

# POSTAL STAMP AUCTION



TUESDAY 24 APRIL 2018

# 499



2283



2344 (image reduced in size)



2291



2311



2349



2353



2294



2313



ex 2358





590



643



642



644



647



648



649

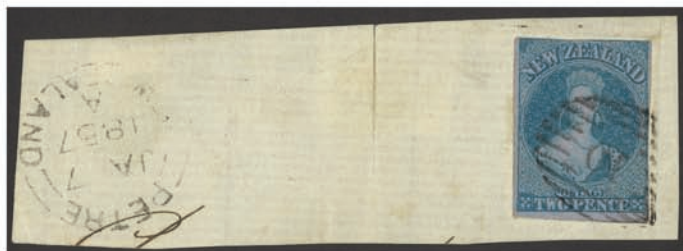

650 (image reduced in size)



651



652



653



657



658



660



662



663



664



666



667



670



671



672



673



674



675



677



684



688



691



698



700



707



711





708



717



718



719



729



730



738



748



749



750



760



776



784



ex 805



821



848



872



890



895



905



906



938



946



954



960



971





954



972



977



992



1008



1030



1065



1067



1094



1095



1108



1154



1155



1167



1129



1149



1184



1224



1225



1264



1298



1323



1324



1389



ex 1403

# POSTAL AUCTION 499

**Closes: Tuesday 24th April 2018**

## INDEX OF LOTS

1 - 316	Collections & Accumulations
317 - 409	Thematics
410 - 415	Postcards & Autographs
416 - 438	Accessories
439 - 449	Catalogues
450 - 458	Literature
459 - 611	New Zealand
612 - 641	- <i>Postal History</i>
642 - 1354	- <i>Postal Stationery</i>
1355 - 1375	- <i>Definitives</i>
1376 - 1543	- <i>Airmail</i>
1544 - 1637	- <i>Commemoratives</i>
1638 - 1789	- <i>Health</i>
1790 - 1875	- <i>Officials</i>
1876 - 1905	- <i>Life Insurance</i>
1906 - 1934	- <i>Postal Fiscals</i>
1935 - 2013	- <i>Booklets</i>
2014 - 2137	- <i>Other</i>
2138 - 2162	- <i>Revenues</i>
2163 - 2215	- <i>Cinderellas</i>
2216 - 2273	Polar
2274 - 2515	Flight Covers
2516 - 2697	Australia
2698 - 2859	Pacific Islands
2860 - 3189	Great Britain
3190 - 3648	British Commonwealth
3649 - 3657	Foreign
	Collectables

## IMPORTANT INFORMATION:

- You can bid by mail, phone, fax, email or via our website - see contact details below.
- For enquiries on any lots, contact our office as above.
- Lots are listed on a simplified basis unless otherwise stated.
- Stamps illustrated in colour may not be exactly true to shade.
- Bids under 2/3rds of estimate are generally not considered.
- NZ Bidders: GST of 15% will be added to successful bids.

**EXCHANGE RATES** at time of printing (subject to change) NZ Dollar equals UK 52p, USA 73c, Australia 95c, Canada 95c, Euro 60c, Japan ¥78, Hong Kong \$5.70, Singapore 96c.



## MOWBRAY COLLECTABLES

Private Bag 63000, Wellington 6140, New Zealand

Phone +64 6 364 8270, Fax +64 6 364 8252

Email [auctions@mowbrays.co.nz](mailto:auctions@mowbrays.co.nz), website [www.mowbrays.co.nz](http://www.mowbrays.co.nz)



## COLLECTIONS and ACCUMULATIONS

1	/	AAT 1957-2003 accum, mostly used, cto, dupn, on 14 stock pages.	\$150
2	*	Afghanistan c1960-2000s MUH colln in s/b & on s/b pages, good range mostly as sets incl multiples. Incls (SG) unlisted 1960s & 1990s period issues. About 225 stamps. Interesting country. MUH.	\$150
3	/	Aitutaki 1972-1980s, somewhat sparse accum mint/used in s/b. Maybe 300 stamps.	\$75
4	C	Aitutaki c1982-98 bundle of 47 air covers to NZ stamp dealer, franked wide range of colourful pictorials incl many bird theme (same with OHMS ovpts). Stamps cat £115+.	\$90
5	*	Aland Isl (Finland) 1984-93 complete colln MUH in mounts on pages, incl all Frama issues. SG cat £285.	\$200
6	C	Antarctica c1960s-80s accum of 28 covers/cards, some FDCs, expedition souvenirs etc - various countries - very few NZ/Ross Dep.	\$100
7	*	Asension, Falklands, St Helena, Tristan da Cunha 1960s-90s accum in s/b, MUH or CTO, many blocks. c1000 stamps.	\$250
8	U	Australia & GB c1880s-1970s used collns/accums in good cond 48 page (24 leaves) L/H s/b. Australia about 600 stamps, GB about 200. Nothing special, probably more value in the album.	\$60
9	/	Australia c1910-1950s mint/used seln of 100+ Postage Dues & 1d - 1/- BCOF (19v) on 4 stock pages. Some mixed cond.	\$120
10	U	Australia 1913-15 Roo Officials, duplicated range of 110 used to 5/- on 3 Hagner pages, incl proportion of FU appearance but virtually all higher cv items have faults (short corners, toned perfs, heavier pmks). Noted 4d SG O21 x 6, 5d SG O22 x 7, 2/- SG O26 x 2, 2/- SG O36 x 3, 5/- SG O37 x 5. High cv (£4200+).	\$425
11	U	Australia 1913-1950s Study of perfins & punctured. 44 x Roos punctured OS, 30+ Roos with state perfins, 50+ Roos with private perfins, c70 GV punctured OS, c90 GV state perfins, c70 private perfins, 300+ later state & private perfins. Cond mixed.	\$500
12	/	Australia 1913-1980 colln of 550+ diff mostly used in Davo illustrated L/L album. Nothing scarce among earlies, good representation 1940s on.	\$160
13	/	Australia 1913-32 Roo colln. Mint & mainly used, good ranges ½d & 1d c40; 2d + 1st wmk c35; 2nd wmk c20, 3rd wmk 40+; colour change & multi A c20; C of A wmk c20. Some toning, mainly sound. Some plate flaws identified.	\$400
14	/	Australia 1913-36 colln of GV Heads, mint & mainly used. Wide ranging incl better & useful shades. Large Crown single wmk 220+, multi 30+, small A 100+, C of A 80+ etc. Few covers.	\$300
15	U	Australia 1913-78 colln of c550 diff. Noted GV to 1s4d, mostly 1930s commems (no 5/- Bridge), 1937 to £1, 1949-50 Arms to £2, etc. Considerable CV.	\$275
16	U	Australia 1913-92 extensive used (mostly FU) simplified colln in Davo album (pages to 1995). Nice range pre-WWII, incl ½d-2/- brown Roos short set, 1930s commems almost complete (no 5/- Bridge). Virtually complete post WWII. SG cat £1600+.	\$850
17	/	Australia 1913-c1954 extensive range of 350+ mint & used on 11 old pgs. Noted many good items, incl most 1930s commem sets, but quite often HH & some with faults. High CV. Useful lot.	\$300
18	/	Australia c1913-2000s off paper accum in choc box - several thousands, nearly all used (no decimal mint).	\$75
19	M*	Australia c1913-71 colln of mint/muh on Hagner sheets. Incl 1d, 2d, 2/- (x 2) Roos, GV specialised vals to 6d blue Kookaburra; Sturt, all Airs, Victoria, Anzac, Silver Jubilee, S Aust, Forces sets; GV specialised (to 5/-), Robes 5/-, 1959-64 defins to 3/- & 1963-73 to \$4, Cook m/s etc. Odd fault. Comprehensive. Cat cA\$1000.	\$250
20	U	Australia c1913-1980s colln of c3000 predominantly used stamps in large Lighthouse s/b. Incl Roos (c60 to 5/-) GV (c90 to ¼) good seln commems to 1940, Robes to 10/-, comprehensive seln thereon with annotated varieties, m/ss & AAT. Dupn.	\$225
21	M*	Australia c1914-95 simplified mint colln in Schaubek album. Very few GV Heads then complete 1931 Airs on excl 5/- Bridge, £2 Arms (faults). Mainly mint to 1960s 1st Navigators. MUH. Weight 2.8kgs.	\$650
22	U	Australia 1920s-2000s box crammed with used stamps. Very varied, mainly 1970s on. Many 1000s.	\$100
23	M	Australia 1920s-65 pre-decimal mint colln on Hagner pages. Appears fairly complete to c1953 excl Roos, GV Heads & a few commems. Just a few later. Generally sound. A little dupn. SG cat £675.	\$325
24	U	Australia 1927-2002 used colln in Grafton album. Incls 1/- Anzac, 1938 £1 & £2 Arms. Several 100 stamps. 2.1kgs.	\$150
25	/	Australia 1927-36 Clean careful colln of GV commems & airs plus some modern replicas, covers, blocks etc. Near complete (no Sydney 2/- Bridge ovpt OS, Victoria 1/- p11½ etc). Brusden White cat A\$1300+. Mint/Used.	\$400



LOT	TYPE	DESCRIPTION	ESTIMATE
26	U	Australia 1930s-c1980 accum on pages, multiples/dupn & mixed cond. Key items absent.	\$50
27	/	Australia 1937-53 GVI colln. Good coverage, mint & used with imprint blocks, gutter pairs etc. Scarcer generally absent. c400 stamps, 20 covers & misc items.	\$200
28	/	Australia 1940s-52 GVI period colln of blks of 4: 44 MUH or mint (values to 1s6d) & 29 FU with cds cancels (to 1s 0½d). Slight dupn. On 9 as new Hagner pgs.	\$50
29	/	Australia 1952-66 colln on pages, mint & used blocks, commems used, replicas etc. Navigators 5/- & 10/- only. Early high values absent.	\$100
30	/	Australia 1955-1972 apparently complete mint/MUH & FU colln (less 7/6d-£2 1964-5 Navigators FU), superbly written up on linen-hinged interleaved pages in high-quality F Godden L/L album. Incl m/s, booklets, & unlisted plate flaws. LH mint to 1966, MUH from 1967. Fine display colln. SG cat £644..	\$400
31	/	Australia 1960s-80s mint & used miscellaneous incl Norfolk Isl in Emperor album.	\$75
32	C	Australia 1960s-90s colln of aerogrammes mint & used. Much dupn. c200 items.	\$70
33	*	Australia 1966-78 MUH colln on hagner pgs, appear virtually complete, incl 1966 set to \$4, 1971 Xmas block of 7.	\$150
34	U	Australia 1966-76, used seln, dupn in coverless s/b with \$4 Navigator x 3, & often x 10 each present. Approx 2,500-3,000v.	\$200
35	/	Australia 1970s mint & used in Emperor album. Noted 1974 \$10 muh & fu.	\$75
36	*	Australia 1970-83 colln of 40 diff presentation packs, incl 1970 Cook (no wrapper). MUH.	\$100
37	/	Australia 1973-82 virtually complete MUH & FU colln, superbly written up on linen-hinged interleaved pages in high-quality F Godden L/L album. Incl m/s & booklets. Fine display colln. SG cat £335.	\$240
38	U	Australia 1980s bulk stock includes misc AAT, usually top values in sets x 20 each, but 1 includes setenant strips of 5 (Antarctic Wildlife, Sentimental Bloke) etc. Suit reseller. 35 diff ie 700v. VFU/CTO.	\$120
39	/	Australia 1982-87 apparently complete MUH & FU colln superbly written up on linen-hinged interleaved pages in high-quality F Godden L/L album. Incl m/s, setenant strips, booklets. The FU are almost all genuine hand cds cancels (ie not machine-printed). SG cat £433.	\$300
40	*	1984-91 colln of 22 diff presentation packs & Australian Antarctic Territory x 7 diff 1979-89 (incl 1c-\$1 Ships in 3 packs). MUH.	\$100
41	/	Australia 1988-92 apparently complete MUH & FU colln superbly written up on linen-hinged interleaved pages in high-quality F Godden L/L album. Incl m/s, setenant strips, booklets. The FU are almost all genuine hand cds cancels (ie not machine-printed). SG cat £700.	\$500
42	/	Australia 1993-96 apparently complete MUH & FU colln superbly written up on linen-hinged interleaved pages in high-quality F Godden L/L album. Incl m/s, setenant strips, booklets & self-adhesive variants. The FU are almost all genuine hand cds cancels (ie not machine-printed). SG cat £730.	\$500
43	/	Australia 1997-99 apparently complete MUH & FU colln superbly written up on linen-hinged interleaved pages in high quality F Godden L/L album. Incl m/s, se-tenant strips & blocks, booklets & self-adhesive variants. The FU are almost all genuine hand cds cancels (ie not machine-printed). SG cat £450.	\$300
44	/	Australia 2000-2004 virtually complete colln, MUH & FU 2000-mid 2002, FU only from June 2002, superbly written up on linen-hinged interleaved pages in high-quality F Godden L/L album. Incls m/s booklets & self-adhesive variants. The FU are almost all genuine hand cds cancels (ie not machine printed). SG cat £797.	\$500
45	U	Australia 2005-9 virtually complete FU colln superbly written up on linen-hinged interleaved pages in high quality F Godden L/L album. Incl m/s, setenant strips & blocks & self adhesive variants. The cancels are almost all hand cds (ie not machine-printed). SG cat £1280.	\$750
46	/	Austria 1860s-1970s mainly used colln, minimal dupn, good post war commems. c600 stamps. Mint/Used.	\$100
47	M	Bahrain 1948-60 colln of 59 diff ovypts on GB, GVI & QEII, incl 1955-60 QEII Castles 2R x 3 diff (1 creased), 5R x 2 diff, 10R, ½A-1R set SG 97-101. On 5 pages. SG cat £183. LH mint.	\$135
48	*	Booklets c1970-2000 x 18 diff (no GB, NZ, Australia), incls both self adhesive & conventionally gummed stamps. Mostly Commonwealth countries. MUH.	\$90
49	/	British Commonwealth range of 1500+ mostly GVI mint/MUH (very little used), incl many attractive pictorials arrange alphabetically in 48-page padded L/H s/b (fine, with black pages & transparent strips). No GB, NZ, Australia, Canada, very little Pacific Isl. Dupn. Noted some higher values, complete sets. Clean lot.	\$250
50	M*	British Commonwealth 1940s-90s mint colln in s/b. Mainuy 1970s-90s, short defins sets & commems. Extensive Falklands noted. Come dupn. Over 2500 stamps. 2.2kgs.	\$400



LOT	TYPE	DESCRIPTION	ESTIMATE
51	*	British Commonwealth 1960s-90s small islands: Channel Isl, BAT, Falklands, Tristan etc. Some 800 stamps, almost entirely MUH. Few wmk vars noted. MUH.	\$250
52	/	British Commonwealth c1860s-1970s colln in springback album, no NZ, over 2500 stamps. Cond rather mixed, mostly used.	\$150
53	/	British Empire 1870s-1940s colln of approx 600 diff in old SG "Simplex" springback L/L album. Some better items noted, eg Australia 1935 Jubilee set (2/- light crease). Mint.	\$200
54	/	British Commonwealth c1900s-60s colln in "Favourite" springback album - good range of countries (no NZ). About 1000 stamps. Mint/Used.	\$100
55	C	British Commonwealth c1930s-80s covers accum 60+, range of countries, no NZ, Australia, GB or Pacific. Nearly all FDCs etc. Some mixed cond.	\$75
56	/	British Commonwealth 1938-53 GVI colln of 115 diff mint, 7 used on 7 pgs. Almost all large pictorials.	\$50
57	*	BIOT 1968-1976 MUH complete to 1976 Wildlife. SG cat £210+.	\$150
58	*	British Commonwealth Royalty 1977-82 60 diff m/s/sheetlets from Silver Jubilee to Royal Birth. MUH.	\$240
59	*	British Commonwealth 1978 25th Anniversary Coronation, MUH still in original packets & priced for sale at \$320+!	\$125
60	U	Bundleware c1930's-60's; NZ x 54, Australia x 4; Fiji x 2 & GB x 4 bundles with variable qty in each. NZ incl Postage Dues, defins, officials & commems. (64 bundles in total).	\$50
61	M	Burma 1938-48 GVI colln of 85 diff mint (mostly LH) on 6 pages, incl 1938-40 3p-10R set (faint gum tone patch on 10R) cat £225, 1946 3p-10R set, ditto with "Service" ovpt, 1947 interim govt ovpt 3p-10R set. SG cat £424.	\$300
62	U	Cambodia c1990s (mostly) x 40 complete thematic sets. Cto/FU. Scott cat approx US\$80.	\$35
63	/	Canada 1859-1960 useful mint/used colln in Warwick album: 7 x 1859 (faults); 3 x L9, 32 x 5Q; QV incl 50c used; 5c Tercentenary mint; 1929 50c & \$1 used (heavy cancels) etc. c400 stamps.	\$275
64	U	Canada 1859-c1980 colln in Scott "Mountie" album, Incls Province stamps (3) to 12½c. QV large (6 to 15c) & small (20, 1870 & 1888 issues, to 50c), seln of Jubilee & QV numeral, seln EVII, GV, GVI (incl imperf/perf). Near complete from c1930. No dupn. Cat c£1400 (vendors). Used.	\$400
65	U	Canada c1860-2000 colln of 2000 & used in an Empire 3-peg album arranged chronologically. Incl GV (c75 to 15c incl ½-5c Jubilee), EVII (c17), GV (c50 & commems) GVI & QEII values to \$1 noted. Large no of commems 1960s on STC c £1400 in 2006.	\$275
66	/	Canada 1880s-1950s range of approx 350 (& 63 Newfoundland on old pages. Some dupn, some mint blks, a few Revenues. Disorganised.	\$200
67	/	Canada c1880-1902 QV colln semi-specialised (115 mainly used) on pages. Good range of vals to 15c (young queen) & 20c (older queen). Dupn provides many colour variants. Huge cv but mixed cond.	\$300
68	/	Canada c1903-1935 colln of c440 mint & used covering EVII & GV. Specialised colln on album pages. Good coverage but some toning. Incl some mint blks & a range of coil stamps. Some dupn illustrating colour variants. High CV.	\$250
69	M	Ceylon 1935-77 range of 102 diff mint on 3 hagner pgs. Noted 1935 GV Pictorials to 50c, 1938-49 GVI Pictorials to 50c (incl 3c SG 387b, 30c 393, 50c 394d, e, 1950 to 1R 413-8 set, 1951-54 to 85c. SG cat £158.	\$100
70	/	Chad 1924 Pictorials (ovptd), range of 21 diff mint, & Togo 1921-49 small range of 29 diff, on small pages. French colonial issues. Sound.	\$70
71	*	Christmas Isl 1958-72 complete. SG 1-36. Cat £36. MUH.	\$25
72		Cinderellas 1930s-80s seln in packets (no NZ/Australia), previously priced for sale at \$130+, some dupn in packets but only 1 each counted in price.	\$60
73	*	Cocos (Keeling) Isl 1963-69 complete. SG 1-19. Cat £27. MUH.	\$25
74	*	Cocos (Keeling) Isl 1963-92 near complete colln in Hagner sheets (noted: no 2/-, 2/3 of 1963) no 1990 Xmas or SG 234 opt). Incl m/ss. All decimals. SG. Cat c£330.	\$225
75	/	Cook Isl 1892 - late 1970s colln mint & used on 36 pages. Noted 1892 1d, 1½d unused no gum, 2½d fu cut perfs (side), GV ovpts mint, 1/-, 2/- Admiral mint blk of 4, 1949 Picts fu. 1966 Air ovpts incl £1 Aeroplane omitted variety.	\$250
76	/	Cook Isl 1892-1935 accum of c1500 mainly mint in old s/b arranged by SG nos order & labelled as such (not checked). Much dupn. All issues appear to be represented with a good range of denominations. Good source of perf, wmk & shade variants. Cv of pre-GV is c£3000. SG cat c£5000.	\$750
77	/	Cook Isl 1892-63 colln on pages. Cond a bit mixed but plenty of pickings. STC £2086. Mint/Used.	\$600
78	/	Cook Isl 1900-1930 range of 50+ mint & used on s/b page. Values to 10d (5). Worth checking.	\$250
79	*	Cook Isl 1937-78. Seems mostly complete. Stated to cat £700+. MUH.	\$400

LOT	TYPE	DESCRIPTION	ESTIMATE
80	/	Cook Isl 1967-73 dealer's stock in 2 s/bs. A bit sparse but worth estimate. Nothing scarce.	\$50
81	*	Cook Isl 1967-80s range of MUH sets inc m/s, in s/b. Cat £375. MUH.	\$200
82	/	Cook Isl c1970s colln of approx 100 stamps incl many m/ss, also about 30 Penrhyn & a few Aitutake, Niue. Mint/muh/used.	\$40
83	C	Cook Isl 1980s-90s bundle of 54 air covers to NZ (many to stamp dealer) franked wide range of colourful pictorials, incl many with wildlife or marine life theme. Stamps cat £80+.	\$60
84	C	Cook Isl c1985-99 bundle of 37 long air covers to NZ stamp dealer franked wide range of colourful pictorials, almost all with wildlife or marine life theme. Stamps cat £75+.	\$60
85	/	Czechoslovakia/Slovakia extensive colln of approx 750 on 19 pgs, to c1950. Mostly different.	\$120
86	C	Czechoslovakia/Czech Republic 1955-94 bundle of 69 covers (mostly FDCs) incl 6 c1965-67 with m/s & 42 1990-94 cto FDCs (attractive engraved designs). All diff.	\$50
87	/	Denmark, Faroes, Ireland, Norway, Sweden 1860s-1990s accum in stock pages, approval books & dealer's cards. Varied mint & used. c300 stamps.	\$100
88	U	Denmark 1875-1930s small colln of 91 diff used on 6 old pgs. nogted SG 72 (cat £39), 87, 106, 137, 141a (2), 146, 153-4, 158, 161 (2), 164 (2), 165, 168, 169, 170, 179, 180, 184, 212-3, N132. Sound. Cat £406.	\$200
89	U	Eastern Europe: Bulgaria, Czechoslovakia, Hungary 1860s-1960s. Wide ranging colln in Warwick album. Good ranges & commems. c250 Bulgaria, 750 Czechoslovakia, 600 Hungary.	\$175
90	*	Faroe Isl 1975-99 complete colln MUH in attractive dedicated L/L album. Many fauna & flora issues. SG cat £935.	\$700
91	/	Fiji 1965-87 range mint/MUH/FU in 2 s/bs. Maybe 1000 stamps	\$125
92	/	Foreign 1900s-40s range of approx 250 diff on 9 old pgs, incl 116 Iran & 77 Iraq (incl 1948 to 100f MUH or mint, cat £44).	\$60
93	U	Foreign c1900-1980s colln of c700 used in a Warwick s/b album. Wide range of countries, noted Czechoslovakia, Cuba, Chile, Denmark, Egypt, Russia, Turkey, Thailand, Finland. No dupn.	\$50
94	/	France colln of 1480 mint & used to c1950s on 13 pgs. Noted some better earlier items cat to approx £18 each. Noted a few colonies issues.	\$250
95	/	France & Colonies 1850s-1970s clean if muddled colln. Little dupn, good coverage 1890s on. 1250+ stamps, mainly used.	\$250
96	/	France 1850s-1929 colln of 134 diff, almost all used, on 14 illustrated pages. Noted SG 97, 112, 119, 187, 192 (short cnr), 194, 207, 215 (heavyish pmk), 223, 240-1, 262-3, 268 (a few trimmed perfs), 311, 313 (pulled perf), 319, 403-4, 411, 474b. Virtually all sound. SG cat £504.	\$200
97	M*	France 1944-49 virtually complete colln of 252 diff on quality Lighthouse hingeless album pages. Just a few scarcer items missing. Mostly muh (a few LH mint). Fine condition. Attractive lot (fine engraved designs). SG cat £520.	\$350
98	/	France 1946-59 colln of 260 diff mint & used on 34 illustrated pages. Many better items noted, incl mint SG 1151-56, 1357-63, FU 1034, 1075, 1087-90, 1145, 1150, 1159, 1172, 1185-90, 1213, 1224, 1251, 1259. Nice condition. SG cat £407.	\$200
99	M*	France 1950-54 virtually complete colln of 108 diff on quality Lighthouse hingeless album pages. Just 5 National Relief Fund sets & a few other items missing. Mostly muh (a few HH mint). Fine condition. Attractive lot (fine engraved designs). SG cat £464.	\$350
100	M*	France 1955-59 virtually complete colln of 234 diff on quality Lighthouse hingeless album pages. Just 2 Relief Fund sets & 4 other items missing. Almost all muh (a few LH mint). Fine condition. Attractive colln (fine engraved designs). SG cat £620. Mint/muh.	\$400
101	*	France 1960-69 virtually complete colln of 448 diff on hingeless pages in quality Lighthouse L/L springback album (green, "France II" on spine), in matching slipcase. The album alone retails at over half of our estimate. Very attractive colln (fine engraved designs). SG cat £595. MUH.	\$475
102	M*	France 1960-77 colln of 686 diff mixed mint & FU (& many MUH) in Davo illustrated L/L album. Not many gaps. Attractive engraved designs. Fine cond. SG cat £523.	\$375
103	*	France c1966-73 colln of 40 MUH stamps with face vals 0.01-3.5f. Approx nos: 1973 (24), 1972 (5), 1971(4), others (7). No dupn.	\$40
104	*	FSAT 1980s x 25 stamps from period. SG cat c£75. MUH.	\$50
105	/	French Colonies 1890s-1960s motley lot of 125 diff mint & used on small pages. Sound. Mostly pictorials. SG cat £95.	\$60
106	/	GB QV-GVI useful range of c350 mint & used on 9 old pgs. Noted used QV to (soiled) 5/-, Seahorses 2/6d x 3, 5/- x 2, 10/- x 2, GVI to £1, 1924 BE Exbn set, etc. Dupn.	\$150
107	/	GB 1840-1980 mint & used colln in Tasman album. 1d Black (no margins), 1841 2d blue (2 margins), 1865 4d & 6d GU/FU, 1883 5/-, 6d green (GU), reasonable Jubilees etc. 500+ stamps.	\$150
108	/	GB & Channel Isl 1841-1980s colln in L/H s/b. Mainly used. 1200+ stamps.	\$150



LOT	TYPE	DESCRIPTION	ESTIMATE
109	/	GB 1841-91 colln in Tasman peg album. Sparse QV then mostly complete except no key items. Nearly all used to 1980 then mint where most value may be.	\$100
110	/	GB 1841-c1990 Dealer's stock books (2) used (mainly) defines, dupn, some multiples & a few regionals also. Sorted per SG numbers with mint basically from EVII & high values from GV. High cv.	\$300
111	U	GB c 1841-2000 colln of used on Hagner sheets in 4-ring binder comprising QV (c45 to 10/-), EVII (45 to 10/-), GV (c210 to 10/-), EVIII (23 to 2½d), GVI (c260 to £1), QEII (c1450 to £5). Includes multiples of most values, good range of QV, EVII & GV (10 Seahorses, BE Exbn sets, m, u), GV incl 1951 high vals (£1 x 5) & QEII good range of Castles (all vals), commems and Machins (c700). Condition of earlies poor.	\$200
112	U	GB 1841 1d red-brown imperf, paper more or less blued. Range of 153 used, cnr letters AA to EL, in old circuit book (uncirculated). At least 1 & up to 8 of almost all letter combinations. Noted many fu with 4 margins & many strongly blued. Unchecked for varieties. Genuine old-time lot. SG 8-10 range, cat minimum £4900.	\$500
113	U	GB 1841 1d red-brown imperf, paper more or less blued. Range of 129 used, cnr letters KA to OL, in old circuit book (uncirculated). At least 1 & up to 5 of most letter combinations. Noted many FU with 4 margins & many strongly blued. Unchecked for varieties. Genuine old-time lot. SG 8-10 range, cat minimum £4130.	\$440
114	U	GB 1841 1d red-brown imperf, paper more or less blued. Range of 148 used, cnr letters FA to JL, in old circuit book (uncirculated). At least 1 & up to 8 of almost all letter combinations. Noted many fu with 4 margins & many strongly blued. Unchecked for varieties. Genuine old-time lot. SG 8-10 range, cat minimum £4740.	\$500
115	U	GB 1841 1d red-brown imperf, paper more or less blued. Range of 156 used, cnr letters PA to TC, in old circuit book (uncirculated). At least 1 & up to 6 of most letter combinations. Noted many FU with 4 margins & many strongly blued. Unchecked for varieties. Genuine old-time lot. SG 8-10 range, cat minimum £4990.	\$500
116	/	GB & Channel Isl c1860s-1970s extensive colln, good commems Seahorses to 10/- etc. Over 1200 stamps. Mint/Used.	\$175
117	/	GB c1880s-1970s large untidy s/b mostly QEII used. Duplication. Values to £5.	\$100
118	/	GB 1924-68 Commems in 2 x 32 page dealer's s/bs (incl phosphors) - MUH/mint/FU/used/ave used. Dupn & multiples as well as singles, & (over) priced ready for sale. Well over 1500 stamps.	\$300
119	/	GB 1929-70s s/b with mainly mint. Incl PUC x 4 short sets (some toning), Coronation etc. Rather mixed. Over 600 stamps. Good fv.	\$75
120	U	GB c1930-70 box accum of c4-5000 used stamps in envelopes & glassine pockets. Comprises many Machin defines of QEII era. Much dupn eg packs of 100 Machins of the same denomination. Other defines & commems are mostly sorted but a few mixed packets. Largely unassessed.	\$75
121	/	GB c1940s-2000 Commems in golf ball box, many hundreds. Good range incl some highest values. Nearly all used.	\$65
122	U	GB Regionals 1948-c1990 Dealer's stock in L4/16T s/b - all appear used (GU/FU), dupn & multiples, sorted on simplified basis. Well over 1000 stamps.	\$150
123	/	GB 1952-c1980 dealer's s/b of QEII Wilding & Machin defines, mint/MUH/GU/FU, dupn & multiples, annotated as per SG cat nos. In L4/16T s/b. Incls phosphors, graphites & invt wmk.	\$250
124	/	GB c1953-75 extensive QEII colln mint & used in boxed GB Wyon 2-peg album, neatly annotated & enhanced with covers, blks & ephemera. Includes defines to £1, commems, mint & used & some useful phosphors. Attractive presentation. No dupn.	\$150
125	C	GB 1963-81 range of 24 diff special commem postmark covers. Generally fine.	\$45
126	/	GB 1964-79 colln of c1800 mint & used in an Empress 3-peg album. Includes some blks of 4 & covers & some phosphors (labelled), 1970 QEII to £1 & 1977 to £5 (cond varies). Commems largely complete. Some dupn. Also a L/H s/b with more recent issues (c200+ covers).	\$125
127	C	GB 1964-74 range of 29 diff pictorial commem FDCs franked with lowest (basic letter rates) value & addressed to doctor (roneo address), all canc special FDI d/s. Also 12 diff similar type Guernsey or Jersey, 1969-77. Many of these FDC designs were used only for promotional pharmaceutical mail to doctors & so are scarce. Good cond. (41 covers).	\$50
128	U	GB c1967-2000s QEII Machins off paper accum in chocolate box, several thousands. All appear used, good range incl high vals.	\$60
129	/	GB 1969-87 Commems in 2 x 32 page s/bs, arranged as per SG nos. MUH/mint/used. Dupn, singles & multiples. Decimals are nearly all FU. Well over 2000 stamps.	\$250
130	U	GB 1971-81 Commems colln of FU sets in blocks of 4 ex FDCs - with pictorial/sponsored cancels in 56 packets. Variable quantities in each packet, indicated with SG cats nos. Over 500 sets in blocks of 4 on/off piece! SG 890-1174 range. High cv.	\$500

LOT	TYPE	DESCRIPTION	ESTIMATE
131	*	GB 1991-97 colln in Hawid strips in Windsor album incl strips , booklet & greeting panes. Few NVA & Y series panes missing. Prestige panes complete. SG cat £1400+. MUH.	\$750
132	U	GB 1996 Olympics to 2005 Farm Animals in dealer's L4/24T s/b + 9 stock pages - mostly GU/FU, singles/multiples & dupn - commems only.	\$350
133	/	Germany 1870s-1940s extensive duplicated range of approx 2000 on old album pgs. Disorganised, so could be some better items to be found. Not checked in detail. Ex estate.	\$250
134	/	Germany 1880s-1970s, clean colln, minimal dupn, wide coverage excl 3rd Reich. Over 1500 stamps. Mainly used.	\$300
135	/	Germany 1890s-1950 mint & used colln in s/b. Useful Germania & inflation era postally used. Weak post 1920s. c500 stamps.	\$50
136	U	Germany 1990s-c2000 100g Commem kiloware, approx 250 pieces on single paper, some more than 1 stamp on. Most are cat £1+ each.	\$75
137	/	Germany-East c1949-89 colln in stockbook - about 500 stamps. Incl a few useful early commems but cond of these mixed. Mint/Used.	\$100
138	/	Gilbert & Ellice Isl 1911-73 dealer's stock in 2 L/H s/bs. Somewhat sparse but cat val easily £500+. MUH/Mint/Used.	\$175
139	/	Greece 1890s-1960s varied mint & used colln, some blocks. c600 stamps	\$100
140	/	Grenada 1970s-2000s bundle of many packets of modern Grenada & Grenadines- c 250 stamps MUH or cto. Useful thematics etc.	\$70
141	M*	Hong Kong 1938-52 1c-\$10 GV range of 42 (almost all diff) mint (many LH) & MUH in mounts on 2 pgs, with various shades & perms identified by SG numbers. Noted 10c SG 145, 145a-b, 20c 148, 148a, 25c 149, 150, 30c 152, 50c 153, 153a, 80c 154, \$1 155. Also several higher CV with faint gum tone, incl SG 151a, 156b-c, 158a x 2, 160, 160ab, 162 (these 8 cat £600+). Total cv approx £1025.	\$500
142	/	Hungary 1880s-1970 mint & used colln of c1500 stamps, good coverage, little or no dupn.	\$175
143	/	Hungary 1919-66 colln in springback album, some early issues picked, about 650 stamps. Some colourful thematic sets. Mint/Used.	\$75
144	/	India-Feudatory States 1860s-1910 c40 diff better quality 'primitives'. SG cat £100+. Mint/Used.	\$40
145	U	India c1940s-80s range of several hundreds used to c1980s in packet. Appears good variety. Clean lot.	\$50
146	C	India 1950s-80s colln of 250+ diff FDCs (mostly CTO unaddressed). Fine.	\$125
147	*	India 1990s-2000s MUH colln/accum on s/b pages - incl blocks, some sets. Over 200 stamps. MUH.	\$85
148	/	Iran 1880s-1940s patchy colln of 252 diff mint & used on old illustrated album pages, incl apparent reprints or forgeries. Some better items (genuine) cat to £16 each.	\$140
149	/	Iran 1957-70 colln of 249 diff mostly mint or muh sets on illustrated album pages. Many better items noted. SG cat £456.	\$275
150	*	Kiloware! 1944-45 5c & 10c Spanish Cinderellas (Asociación Benefica de Correos) dealer's bulk in sheets/part sheets muh (off paper!). Mostly 10c blue (possibly 1000 sheets of 100 stamps in total). Approx 4.8 kg gross (4.5 kg net). MUH.	\$200
151	/	KUT 1946-60 extensive colln of plate blocks, plate pairs (mint & FU) & 1959, 1960 OFFICIAL ovpt flaws, low values (in blocks), on 30 interleaved pages in L/L peg album. Total 540 stamps values to 5/- . MUH, Mint & FU.	\$150
152	/	Leeward Isl 1890-1954 GVI 1½d to 2/- (11 values) mint, QEII ½c to 24c mint, 13 others mint & used. Cat £60+.	\$35
153	/	Liechtenstein 1920s-70s 2 approval books. Some useful material from 1930s-70s noted. Few m/s. 300+ stamps. Mint/Used.	\$75
154		Local Posts/Cinderellas, mostly c1970-2000, GB, NZ & Australia, approx 30 items on transport, Chruchill & space themes etc.	\$60
155	M	Malaya 1948/49-56 portrait definitives, range of 75 diff mint (many LH) in mounts on 5 pages, incl Singapore GVI p13% x 14 1c-\$2, Johore 1c-\$5, Trengganu 1c-\$2, complete, plus many shades. Fine frontal appearance, but approx 50% with some gum tone (many only light). SG cat c£530.	\$150
156	*	Macao 1992-6 various commem sets & issue m/s incl '92 Olympics, '93 Flowers. SG cat £233. MUH.	\$100
157	M	Malaya British Military Administration 1945-48 1c-\$5 GVI with "BMA MALAYA" ovpts, colln of 46 diff on 2 pages. Many varieties of die, shade, paper (chalky, ordinary, striated) gum. Noted SG 1, 1b, 2b, 3, 4, 4a, 4b, 6, 6b, 7a, 8, 8a-d, 9, 12, 12b, 13b, 18 (x2). Several with light tone. Many MUH or VLH Mint. SG cat £539.	\$150
158	/	Malaya States c1880s-1949. Picked over collection on 45 pages. Cond varies with some faults. Cat approx £1400. Mint & Used.	\$300



LOT	TYPE	DESCRIPTION	ESTIMATE
159	M	Malaya-Selangor 1957-65 colln of 31 diff mint (mostly VLH) in mounts on 3 pages, incl 1957-61 1c - \$5 Pictorials set of 12, plus 2c SG 117a, 1960 50c, \$2, \$5 perf variants (SG 124a, 126a, 127a), 1961-62 Sultan Salahuddin 1c-20c set of 7, & 1965 1c-20c set. SG cat £128.	\$85
160	M	Malaya-Straits Settlements 1921-33 1c - \$2 GV, mult script CA wmk, colln of 32 diff mint in mounts on 2 pages. Noted 2c SG 220, 6c 228, 10c 231ba, 21c, 25c 234, 234a-b 30c 235 (NG), 35c 236, 237, \$2 240. Mostly fine. SG Cat £233.	\$180
161	/	Martinique 1892-1947 small colln of 29 diff French colonial issues on small pages. Noted mint SG 50, 248-9. Sound. SG cat £53.	\$40
162	/	Mauritius 1870s-1970s 58 stamps in approval book (STC £60), plus 20+ stamps in packets. Many muh or used.	\$30
163	U	Miniature sheets 1970s-c2000 World seln of vfu/cto (incls several GB & Australia but no NZ), x 50 diff. Good cv.	\$85
164	*	Miniature sheets c1970s-2000 x 50 diff World (no GB, NZ, Australia), MUH.	\$125
165	*	Mongolia 1980s MUH colln in s/b - all appear to be sets, no m/ss. About 150 stamps.	\$100
166	*	Namibia 1990-98 colln of 112 diff + 9 m/s MUH on Hagner pgs, incl many sets. Attractive. Cat £78.	\$60
167	/	Nauru 1916-84 range in dealer's s/b. Nothing scarce noted but cat val must exceed £400 excluding damaged. Mint/MUH/FU.	\$175
168	U	Netherlands Indies 1910s-30s range of 24 ship cancels (mostly part strikes on stamps) & 1 boxed "PAQUEBOT". Mostly named ships but noted strip with Postagent Batavia-Rotterdam cds, 1920s. Interesting lot. (25 items).	\$50
169	*	New Hebrides (English & French) c1960s-80, a seln, mostly muh in packets ready for sale at \$90.	\$45
170	U	NZ c1855-1960s used colln in Global NZ album: 4 x Ffq, near complete SSF on, but high vals are fiscally used. Noted: 6d green Kiwi, 8d EVII official, 3/- Admiral (heavy cancel).	\$400
171	/	NZ c1855-1970s slightly messy mint & used colln in album. Earlies tend to have faults. Noted: 6d Kiwi green used, 5d EVII mint, 1/- Victory & Jubilee set used, 2/- Admiral & 9d green official ovpt.	\$175
172	U	NZ c1855s-1870s colln 18 FFQs on 2 pages. Comprising Imperf (8): 1d (2), 2d (2), 3d, 6d (2), 1/- all different shades, 2-3 mgns and FU. Perf (10): 1d brn (2), 1d red (2), 2d blue and orange, 4d yellow, 6d brn and blue, 1/-, all diff GU and FU. Jury Cat c \$2000.	\$600
173	/	NZ 1873-1960s above average colln in Tasman album. FSF 6d & 1/-, SSF to 1/- (8d poor), 1898 Picts to 2/- (+ 5/- fiscal) incl 6d green, 1/- Victory vfu, 3/- Admiral fu, Red & Blue Boys (both minor tone), EVII Officials, GV 9d & 2/- Admiral Official, 1st Dues incl 5d & 1/- & VR Life Ins to 1/-.	\$500
174	/	NZ 1873-1973 range of mint & used on s/b pgs (16). Cond varies but many handy. Good cv.	\$250
175	/	NZ 1874-1988 mint & used colln in CP album. Many gaps but worth estimate.	\$200
176	M	NZ 1874-1990s mint & used colln in crammed s/b. Better items mostly absent but noted: 1/- Kiwi official, 9d green official used, 6d Jubilee mint, Healths 1929, 30 & 32 mint. Health m/s 1957-66 excl 1964) mint. Over 1000 stamps.	\$250
177	/	NZ 1880s-1980 colln of 500+ diff mostly used in Davo illustrated L/L album. Nothing scarce noted.	\$140
178	/	NZ c1880s-1974 mint/used seln in remaindered approval books, ex L Franks, priced for sale in early 1980s, some dupn & originally individually priced for sale at \$1500+.	\$150
179	U	NZ 1882-1980 used colln in Premier album. Near complete 1935 on. Some useful early material. Little back of book. Few Ross Dep.	\$150
180	U	NZ c1890-1990s off paper accum in box. Maybe 10000 stamps, nearly all used. Nett 600 g (gross 720g).	\$100
181	/	NZ c1890s - 1990s off paper accum in box, maybe 10,000 stamps, nearly all used. Nett 600g (720g gross).	\$100
182	/	NZ C1890s-1990s accum on pages, maybe 750 stamps, mint & used. Very untidy.	\$50
183	/	NZ C1890s-1990s range of used, some mint, on pages. Cat at least \$1000.	\$200
184	U	NZ c1890s mostly used in small s/bk. Noted 1d 2SF x 3 adverts, incl one with badly positioned adverts showing parts of 4, 1940 Centenary FDC ex Fairton; 1931 Health set 1d = c70, 3 pink & 3 mult colour \$2 Geysers. Expect dupn.	\$300
185	/	NZ 1891-1981 colln on Hagner sheets comprising 1891(3u), 1905 (6 to 6d, m; 7 to 3d, u) 1947 sets (2 sets m, 2 sets, u), 1967 (2 sets m, 1 set u + variants), 1969 sets (1set m, 2 u), 1981 (2 sets m). Jury cat c \$350	\$125
186	/	NZ 1897 ½d to 6d range SSF all p11, dupn & shades, some mixed cond. 72v on 7 pages. CP cat \$1900+. Mint/Used.	\$375
187	/	NZ 1898-1970s Tasman Counter Cards #1, 2 & 3, mint & used seln of defins & commems priced for sale at \$66+ (72v) noted 6d reduced Kiwi used priced at \$6 (now cat \$25).	\$30
188	U	NZ accumulation of used on pages. Cat \$200+.	\$40
189	/	NZ c1898-1950 accum to c1950 in 8 page s/b. Good range incl higher cv material - noted 1898 1/- Kaka HH mint, GV 8d blue used x 4, Govt Life 1891 3d, 6d GU, 1934 Health LH mint & FU, etc.	\$200

LOT	TYPE	DESCRIPTION	ESTIMATE
190	/	NZ Pre Decimal mint & used collection on pages. Cat \$200+.	\$50
191	U	NZ Pre Decimal used collection on pages. Cat \$200+.	\$40
192	M	NZ c1898-1948 colln of c220 m & u in a tidy Leuchtturm/Lighthouse s/b. Incl early pictorials (19m, 28u) to 2/- (9 Londons m & set redrawn u), seln GV (7m, 25u incl some officials) 1931/4 airs (5u), 1935 picto to 3/- (u) & officials (vals to 1/- incl both 9d, m) GVI 1940 cent (set u, 3 mult incl 1/-) etc.	\$325
193	U	NZ c1900-1960 accum off paper, (600g net) ex licenced NZ stamp dealer in 1940s in box.	\$150
194	/	NZ 1900s-60s mint & used colln on pages. Noted EVII 1/- official used; GV recess 2½d, 4½d & 8d blue used; 1929-33 Healths used (excl 31); 1931 Airs used & QEII 10/- fu. Over 400 stamps.	\$125
195	M	NZ c1900s-60s accum on pages. Cat \$200+. Mint.	\$50
196	M	NZ c1900s-60s accum on pages. Cat \$500+. Mint	\$100
197	/	NZ 1909-66 flaws colln - about 35 diff items annotated with arricators etc. Nothing major & much minor toning. Mint/MUH/Used.	\$150
198	/	NZ c1909-1935 colln of c500 m & u in a L/H s/b. Incl several specialised collns with CP No's: EVII m, u (32); GV & officials to 1/- (incl 8d, 9d u) (c 270) 1926 GV to 3/- (c47); 1935 pictorials vals m & or u to 3/- plus officials (c112). Also seln of Victory, Dunedin Exbn, 1931/4 Airs (m) etc. Some dupn.	\$250
199	/	NZ c1920-66 mint/MUH/used range of commems & Health sets, dupn, variable cond, prev priced (counting only 1 each item) at \$575+, but no defins, Life Ins etc.	\$150
200	U	NZ c1920s-70s oddments off piece, dupn etc, in choc box. Incl a few non NZ & a few on paper. Virtually all used.	\$60
201	/	NZ 1929-1990 Health on Hagner sheets. Complete mint/MUH & FU 1932-1979, used only thereon. Also 1929 (m,u) and 1930 (m) Nurses. Multiples of most stamps from 1947 & some m/ss (MUH). Cond varies. Jury cat \$600+.	\$150
202	/	NZ Health 1929-1994 in Wiljeff 55p album. No 1931 Red & Blue Boys otherwise complete used 1929-1994. Also mint 1933-74. A mix of m/ss from 1968 mainly used. Jury cat c\$540.	\$125
203	/	NZ 1933-85 Health, complete used plus a couple flaws & nearly complete MUH/m/ss (no 1964) in Warwick 22- ring album. FU/M/MUH. Jury cat c\$1000.	\$250
204	U	NZ & some world on/off piece/in envs - 1935s & GVI period, in particular, in typewriter ribbons box.	\$75
205	M*	NZ 1935 (½d-3/- Pictorials) -1980 virtually complete mint or MUH colln of 650+ diff (& some extras at back) in 32-page L/H s/b, incl all definitive sets (except 2d on 1½d QEII stars error & Officials). Noted eg fine 1954 10/- QEII MUH, but some other better items have tone spots (though most are fine). Considerable cv.	\$375
206	/	NZ 1935-42 Pictorials specialised colln incl officials. Rarer absent but good coverage, c300 mint, 200 used. Some 20 plate blocks. Some minor toning. Mint/Used.	\$500
207	/	NZ c1935-70 Flaws ( x 18) some in blks (M,U) annotated on 4 pages. Incl Peace 5d (2), 3d (1), 1957 8d ("1.882"), 1935 ½d "clematis", 1960 pict "2FA" + retouches, 1970 4c (no wing veins) and many more. A couple are unlisted. CP Cat c \$420.	\$100
208	M	NZ 1935-67 seln of defins & commems in blue L/H s/bk with numerous plate blocks & mult though these are mostly GVI however, also incl top LH sheet corner \$2 pink geyser, MUH. Expect dupn, mult, 900+V. Mint/MUH.	\$250
209	/	NZ c1936-90 colln of mint/muh (to c1972) and used (complete?) in a German L/H s/b. No dupn. Noted: GVI & off (no 11½d m) m, u; 1940 cent (m, u) & officials (u), QEII complete (m/muh, u but no 2d stars ovpt) & off (u), 1960, 1967/8 sets muh & u. Mainly used thereon, complete. No health or Xmas. Generally good cond.	\$325
210	C	NZ c1940s-2000s 100+ assorted different, FDCs. Noted some cat up to \$15+.	\$75
211	*	NZ c1940-1970s, 16 (mostly definitives) positional blocks with minor varieties/retouches indicated on selvedges. Interested aspects (flyspeck) of philately. MUH.	\$150
212	/	NZ c1945-c1960 Health accum of many hundreds, mint, MUH & used, in 2 packets. Weighs 250g.	\$60
213	/	NZ 1946-67 mint/used seln on 9 pages, incl 1954-7 QEII set mint.	\$60
214	/	NZ 1948-64 mint/MUH colln in 2 springback albums - incl plate blocks, other plate marking multiples, m/ss etc etc. A few used items. About 1500 stamps.	\$250
215	/	NZ 1953-73 beginner's colln, 330v on 32 pages, some mint but mostly used. No Health/Life Insurance etc. Noted 1960 Pictorials to £1. GU/FU.	\$50
216	M*	NZ miniature sheet selection, nearly all Health, all diff. Cat \$300+. Mint/MUH.	\$75
217	M*	NZ 1967-+c1975 1c to 4c values mint (nearly all MUH) accum sorted by value, in shoebox. Many thousands stamps. Total face maybe \$500. Nett weight 1.75kg. Mint/MUH.	\$500
218	U	NZ 1967-c1980 decimal used range of very many hundreds in chocolate box. Many higher value noted. Dupn.	\$75
219	U	NZ Minature sheet seln, all diff. Cat \$300+. FU.	\$75
220	C	NZ Decimal m/s on FDCs. Cat \$300+.	\$75



LOT	TYPE	DESCRIPTION	ESTIMATE
221	U	NZ (mainly) c1980s-90s on paper used mix (neatly cut) in Cadbury's choc box. Very good variety. Weight 350g.	\$40
222	U	NZ 1980s-90s used seln in packets (no m/s), previously priced for sale at \$150+.	\$60
223	C	NZ 1989-90 NZPO FDC packs for 1989 & 90 (89 lacks plastic cover). ACS cat c\$200.	\$50
224	C	NZ 1992, 94 & 95 NZPO FDC packs (note no 1993). ACS cat c\$300.	\$90
225	M	Niue 1932-67 colln of 55 diff mint on 5 pages, incl 1932-38 ½d-3/- Pictorials single wmk sets (SG 62-68, 75-77), 1944-46 ½d-3/- multiple wmk set, 1950 ½d-3/-, 1967 1c-\$2 ovpts, incl SG 135a-138a (p11). Clean. SG cat £159.	\$140
226	*	Niue 1967-c1977 early decimal issues, packet of c300 MUH, all complete sets, considerable dupn. Fine.	\$45
227	C	Niue 1982-97 bundle of 32 long air covers to NZ stamp dealer, franked range of colourful pictorials, all with floral or willife theme.	\$30
228	/	Norfolk 1947-80s colln on Kabe pages. Appears complete to 1982 incl m/s excl 1956 Ball Bay white papers. Also later on earlies etc. 450+ stamps. Mint/MUH/FU.	\$150
229	M*	Norfolk 1960-87 colln in Seven Seas hingeless album. Mix of muh or used, some dupn. SG cat £240+.	\$120
230	U	Norfolk c1985-1998 x 10 diff m/s. VFU/CTO.	\$20
231	/	North Borneo 1886-1961 duplicated range of approx 250 mint, MNG, FU & CTO on 5 Hagner pgs, incl a few higher cv items. Sound.	\$100
232	/	North Borneo c1900-50 colln of 50 diff mint & used on 3 pgs. Noted SG 319 mint. Also 15 Sarawak 1950 GVI Picts to 50c FU.	\$65
233	M*	Omnibus 1977 Silver Jubilee & Caribbean Royal Visit: 261v, 34 m/s, 6 bkits, (also 15v & 3m/s not cat by SG) mint /muh on 112 pages, neatly annotated.	\$120
234	*	Omnibus 1979 Rowland Hill's Death Centenary seln of miniature sheets (mostly), MUH (mostly) & previously priced for sale at \$120+.	\$45
235	*	Omnibus 1980 Queen Mother's 80th Birthday x 26 diff m/s etc & various sets. MUH.	\$125
236	*	Omnibus 1981 British Royal Wedding - mainly foreign countries: 12 m/s, 11 sets & 3 diff souvenir sheets, all MUH & previously priced for sale at \$291. MUH.	\$120
237	*	Omnibus 1982 Princess Diana's 21st Birthday CA set.	\$75
238	*	Omnibus 1989 20th Anniversary Moon Landing x 10 diff CA sets & m/s, all MUH. (Ascension & Belize alone cat £25).	\$75
239	/	Pacific 1890-2000s colln in s/b. Over 1000 stamps. Incl NZ c150, AAt & BAT, c400 Commonwealth & 80 French islands. Mint & used, some MUH.	\$150
240	/	Pacific 1900s-40s all diff range of approx 70+ on 3 old pages, incl Samoa (43), Papua (16), New Hebrides (12 mint). Also North Borneo/Brunei (37 on page). Mint & used.	\$50
241	*	Pacific 1970s-80s s/b pages with very colourful accum mainly MUH, some CTO. Some French. Many m/s. c800 stamps.	\$150
242	*	Pakistan, Sri Lanka, Bangladesh late 1990s- early 2000s MUH collns/accum on s/b pages. About 250 stamps, some sets, blocks, m/ss etc. SG MS1. MUH.	\$85
243	*	PNG 1982-c2000 range of sets & m/s. SG 442-891 range. Cat £126+. MUH.	\$120
244	/	Penrhyn 1973-88 colln of mainly muh in a Warwick 22-ring album. Nearly complete incl m/s' with some sets in pairs & blk of 4, & a Royal Wedding booklet. Tidy. SG approx £500+.	\$275
245	C	Penrhyn c1985-98 bundle of 42 long air covers to NZ stamps dealer, franked wide range of colourful pictorials, incl many with ship of marine life theme. Stamps cat £65+.	\$55
246	/	Philippines 1890s-1960s mint & used colln, various commem sets etc. c180 stamps.	\$40
247	C	Philippines 1936-68 FDCs (almost all pictorial), colln of 107 diff, many cto, unaddressed, some PU to NZ. Issues mostly low cv but FDCs not common. Nice cond.	\$150
248	*	British Royal event 1980s-c2000, seln of 19 sets & 14 various m/s etc. MUH.	\$150
249	/	Pitcairn 1940-75 mostly mint colln on 45 pages. Noted 1940 definitives set mint, 1948 Silver Wedding set muh, 1948 UPU set mint, 1957 Picts set mint. Seems complete mint to 1968. Cat £300+.	\$250
250	C	Pitcairn c1970s-80s commercial cvrs x 13, to NZ, various stamps. Poor cond - opening tears etc.	\$40
251	C	Poland 1950s-80s FDCs (mostly unaddressed) x 74 diff, mostly 1980s period.	\$40
252	/	Portugal 1866-1911 s/b with useful accum incl 1892 80R. Mainly used. 150+ stamps. SG cat £700.	\$250
253	/	Reunion 1892-1949 colln of 119 diff on small pages, incl 1947 definitive set 10c-200F mint. Sound. SG cat £152.	\$110
254	R	Revenues c1880-c1960 world seln (no NZ, GB or Australia) in packets previously priced for sale at \$290+. Dupn (only 1 each per packet counted in price) & some variable cond.	\$120

LOT	TYPE	DESCRIPTION	ESTIMATE
255	/	Rhodesia 1890s-1940s disorganised range of 105 on 3 old pgs. Noted SG 94 mint, S Rhodesia GVI ½d-5/- set SG 40-52 (cat £85), SG 35a-b, & others useful. A few S Africa provinces at end.	\$100
256	/	Russia c1890s-70s colln/accum, good range but much dupn, well over 1000 stamps, mostly used.	\$100
257	M*	Russia-Soviet Republics 1919-21 c80 stamps from Armenia etc, many unissued incl some better. Mint/MUH.	\$30
258	/	Russia c1960-1990 seln of (mostly) miniature sheets mint/MUH/used, some dupn & priced for sale at \$245+ (counting only 1 each item when dupn in packet).	\$100
259	/	Russia 1980s group of colourful large stamps in blocks etc 200+ stamps muh or cto.	\$25
260	M*	Samoa 1886-1958 mint/MUH colln. Approx 100 stamps, mostly fine. Cat £360+.	\$200
261	M*	Samoa c1895-2012 mint/muh colln in 2 Warwick 22-ring albums, all in Hawid mounts. Comprehensive colln but Samoa Express 1d to 5/- are reprints & early high val ovpts (excl 2/- GV) & a couple of later sets are missing. Main value is in earlies (cat c£200) & in sets & m/s from 2000 on (cat c£300). Nice cond.	\$400
262	/	Samoa 1899-1946 range on 2 pages & 5 stock cards. Mint/Used.	\$75
263	M*	Samoa 1960s-1996 bulk stock, appears, mostly muh, dupln in pkts/loose in 34 envelopes, some priced for sale about 15-20 years ago, variable quantities in each env. Suit reseller.	\$120
264	*	Samoa 1960s-80s accum of several hundreds MUH in small box, all complete sets, duplicated. Colourful, fine. Suit reseller.	\$150
265	*	Samoa 1962-1990 MUH colln. Many thematic sets. Cat £170+.	\$125
266	/	Samoa 1975-85 range of MUH/used in dealer's tatty s/b. Hundreds but nothing scarce. Suit reseller.	\$125
267	/	Senegal 1892-1961 colln of 65 diff French colonial issues, incl mint SG 35, 37, 41, 43, 45-48, D55-57 & 1940s Air set unlisted by SG. SG cat £189+. Sound.	\$100
268	M	Sierra Leone 1961-67 colln of 144 diff LH mint in mounts on 13 pages. Appears complete incl 1961, 1963 ½d-£1 sets, 1964-67 surcharge sets but excl 1963-64 sets x 4 (2nd Anniversary of Independence to Kennedy Memorial). SG cat £212.	\$150
269	M	Singapore 1955-67 colln of 64 diff mint (mostly VLH) in mounts on 7 pages. Appears complete, incl 43 definitive sets & all commems. SG cat £292.	\$200
270	/	South Africa c1900-50 disorganised colln of 500+ (dupn noted) on 16 old pgs. Probably some good items lurking here (unchecked).	\$125
271	/	South Africa provinces: CGH, Transvaal 1860s-1910s. Useful colln incl COGH triangular (trimmed at top), EVII to 5/- etc. c100 stamps. Mint & Used.	\$60
272	/	Spain c1900s-70s colln in s/b - about 400 stamps. Mostly used.	\$30
273	/	Spain 1929-45 Barcelona Exposition tax stamps 1929 (3), 1930(1), 1931(2), 1932,3,4,5,6,(1 of each), also 1942-4 (18); Postage Due (5, 10c) & Revolutionary special del o/p (5c) all on album pages.. Edifil Cat cEuro 100	\$75
274	/	St Pierre & Miquélon 1909-1955 colln of 70 diff on small pages, incl 1947 definitive set 10c-200F mint. Sound. SG cat 126.	\$100
275	M	St Vincent 1955-67 QEII colln of 64 diff VLH mint in mounts on 5 pages, incl 1955-63 1c-\$2.50c set of 12 & 10 shades incl SG 189a, 198a, 199a-b, 200a. Also SG 207-219, 231-245. Fine. SG cat £231.	\$160
276	/	Switzerland 1862-1924 colln of 152 diff mostly used on 6 old pgs. Noted used SG 226, 229, 230, 127BC, 133BC, 137, 152, 159, 162, 256, 283, 286, 299, 309, 312, 323, 325a, 327a, 328a, 334 & unused no gum SG 63, 112-3. Sound. SG cat £630.	\$275
277	/	Switzerland 1880s-1940s range of 204, mostly diff, on 5 old pages. Noted FU 1933-8 Pro Juventute sets, SG J43, J103, 294, 305, 328, 335-6, 342, 386, 3941-51, 397G, 421, 450-3, & many other better items. Generally fine. SG cat £620.	\$325
278	/	Switzerland 1880s-1940s range of 212 mint & used on 5 old album pgs. Mostly all diff. noted FU SG 137-85, 141a, 149, 242-3, 312, 330-2, 343, 353, 393G, 404, 421, 453, 495-8 & many other better. Generally fine. SG cat £550.	\$300
279	/	Switzerland c1880-c1952 range of 142 mint 7 used, almost all diff, on 5 old pages. Noted mint SG 495-8, 523-6, 530-1, 540, 542-5, J4, J140-1, FU SG 421, 434-69, 544-5, J140-1. Mostly fine. SG cat £484.	\$250
280	/	Switzerland 1920s-c1950 range of 163 mint & used, almost all diff, on 5 old pages. Better items noted, incl mitn SG 522-6, J29, J127, J131, J135-6; FU SG 502-5, 528-31, J83, J131, J135-6, LR2. Mostly fine. SG cat £425.	\$200
281	U	Switzerland 1931-40 comprehensive colln of 111 diff used (mostly FU) on 6 pgs incl many sets complete. Noted 1931-6 Pro Juventute sets, also SG 342-3, 345, 350, 353, 355, 364-6, 382-5, 388A, 396G, 394-7 (set of 12), 401-4, 450, 453. Almost all fine. SG cat £604.	\$300

LOT	TYPE	DESCRIPTION	ESTIMATE
282	U	Switzerland 1941-49 comprehensive colln of 98 diff FU on 5 pgs, excl Pro Patria & Pro Juventute issues. noted SG 415a, 421-2, 4271, 434-6, 446, 464, 467-70, 473-6, 481-4, 495-8, 500-2, 506-9, 503-5. SG cat £396.	\$250
283	U	Switzerland 1950-79 virtually complete FU colln of 334 diff + 1 m/s on 16 pgs (but excl all Pro Patria & Pro Juventute issues). Attractive. Cat £405.	\$250
284	U	Switzerland 1962-95 "Pro Patria" & "Pro Juventute" charity issues, virtually complete FU colln of 283 diff on 11 pgs (only 5 stamps missing). Attractive thematics. Cat £400.	\$275
285	U	Switzerland 1980-95 virtually complete FU colln of 237 diff & 2 m/s on 19 pgs (but excl all Pro Patria & Pro Juventute issues). Attractive. Cat £360.	\$225
286	/	Thailand 1920s-40s colln of 87 mostly diff on 2 old pgs. Noted mint SG 310, 323, 325-6, FU SG 330, 335. Cat £237.	\$150
287	*	Tristan da Cunha 1938-90 MUH colln in Kabe album complete to 1965, partial thereafter. Some toning problems, notably GVI 5/-, 10/-. 2.8kgs weight. SG cat c£600.	\$150
288	/	Tunisia 1888-1956 colln of 107 diff mint & used on small pages. Good cond. SG cat £88.	\$60
289	/	Tuva 1934-36 large picts (many animal theme), 43 diff, mint & CTO on 3 pgs. Cat £80.	\$60
290	*	United Nations-New York 1951-64 apparently complete colln. SG 1-136. MUH.	\$30
291	U	USA range of many hundreds used to c1980s on pgs & in packet. Nothing scarce noted but good variety.	\$75
292	/	USA 1860s-1940s disorganised range of 1000+ on old pages. Appear mainly diff, higher CV items noted, but cond variable on earlies. Good potential.	\$150
293	U	USA 1882-c1970 Defins, bulk counter stock x L Franks, GU/FU, dupn, mixed cond on 13 stockpgs, also 6 pg colln of meter franks used. Several hundred stamps but nothing seen above \$1.	\$150
294	C	USA 1946-62 Air Mail, range of 46 FDCs, mostly pictorial, incl many PU to NZ. Great variety of cover designs. A little dupn. Also 3 Canal Zone air mail FDCs 1963-65. Fine cond. (49).	\$75
295	/	Venezuela 1961-74 comprehensive colln of 445 diff, almost all FU, on 26 pages, incl many sets. Cat £242.	\$150
296	U	World accum off paper in small box (185g gross). Used.	\$75
297	/	World off paper mainly used accum of several thousand in envs by country in packed shoebox. Mostly 1970s-2000s period. Noted much Europe. Excellent variety.	\$100
298	/	World, remainder colln of c800 stamps in SG Improved album (14th edition, c1900). Noted 6 NZ FFQ used & other NZ at back.	\$100
299	/	World-foreign c1860s-1960s colln in springback album, cond rather mixed, over 2000 stamps. Mostly used.	\$100
300	/	World (Foreign D-I) c1870-1990s colln of c500 mint & used (Dahomey to Ivory Coast) in a Collins Cathedral springback album. Major contributions from Egypt, Ethiopia, Indonesia & Israel. Single pages of most others. No dupln, good condition.	\$125
301	/	World c1880s-c2000 (no NZ/Australia) seln mint/MUH/used/cto sets, singles, multiples & dupn. Previously priced for sale at \$380+ (counting only 1 each item where dupn). Incls thematics, countries etc & all packets appear diff. Hours of fun!	\$150
302	C	World covers 1880s-c2000 including FDCs/souvenir covers/commercial mail, etc. Various countries/topics included in this 2837 cover lot, which also includes misc postal stationery items. Only 355 = NZ (12½%). List of countries/topics supplied. (20kg box). NZ CLIENTS ONLY.	\$1,000
303	/	World c1900-1960s in 5 albums/parts, dupn & variable cond. Mint/Used.	\$150
304	/	World c1900-2000 A seln mint/MUH/used/cto of singles, sets, multiples, dupn of "countries" & "topicals" ready for sale in packets - not priced.	\$200
305	/	World c1900s -70's colln in Warwick multi-ring album, nice range, no NZ but nothing good noted except 1967 Ross Dep set, mint. Well over 1500 stamps. Mint/used.	\$150
306	U	World c1900s-50s "PAQUEBOT" & similar ship mail cancels on 24 stamps or pieces from a wide range of countries, incl Hong Kong, Belgian Congo, West Indies etc. Many just part strikes.	\$45
307	/	World c1900s-50s colln in springback album, good mix of countries (no NZ). Probably about 1500 used. Mixed cond, nothing scarce seen. Mostly used.	\$50
308	/	World, Marvel Postage Stamp Album, c1900-1970s, mint/used - somewhat scrappy in places, general NZ to 1920 incl cds 6d green Kiwi, ½d Christchurch Exbn mint, 1/- Victory used etc. Somewhat variable cond, several hundred stamps.	\$125
309	/	World 1930s- 970s odds/sets in 15 circuit book remnants (some full) ex Avon Stamps and Coins & priced for sale c1980. Mint/Used.	\$100
310	/	World c1930s-70s colln in fairly full Wyndham album, well over 1250+ stamps. A few better items noted incl China 1960 goldfish set FU (some minor faults) & NZ Hygeia £1 Geyser FU etc.	\$150
311	/	World c1930s-70s general colln in Empire peg album - nearly 1000 stamps. Noted good range Cook SS. Mint/used.	\$100



LOT	TYPE	DESCRIPTION	ESTIMATE
312	/	World c1950s-60s colln in small album - many thematic sets/short sets. Over 750 stamps.	\$60
313	/	World K-Z c1960s-80s colln in multi-ring album, clean & tidy. Nice selection but nothing scarce seen. Well over 1000 stamps.	\$110
314	/	World 1970s-90s accurn on s/b pages. Mostly Commonwealth. Many m/s. Mainly MUH. C750 stamps.	\$100
315	/	Unsold lots from previous auctions, all world, over \$225 value.	\$100
316	/	Unsold lots from previous auctions, estimated at over \$500.	\$225

## THEMATICS

317	/	Animals - "Approx 1200v excellent range" states album, many appear CTO but also mint/MUH present, in large 32 page (64 sides) s/b.	\$150
318	/	Animals & Butterflies accurn on 95 pages/Hagners etc - much used/CTO.	\$120
319	/	Animals c1950-2000 seln of MUH, mint & used/cto previously priced for sale at \$190. Incls dupn but only 1 each counted in price	\$75
320	*	Animals & Sea Life etc c1980-2000 x 21 diff m/s & 6 sets. Attractive lot. MUH.	\$100
321	C/	Aquatic & Marine Life, seln of sets & m/s etc, 1970s, MUH/CTO. Previously priced for sale at \$460+.	\$180
322	/	Art: Albrecht Dürer seln of 1970s+ sets & m/s, MUH/CTO. Previously priced for sale at \$170+.	\$75
323	/	Art: Peter Paul Reubens, seln of sets & m/s from 1970s+, MUH & FU/CTO. Previously priced for sale at \$160+.	\$60
324	/	Automobiles colln of 170 diff, mostly 1960s-80s on pages + 9 MS + 7 covers. Noted Bhutan lenticular set of 20, also sets ex sand dunes.	\$75
325	*	Birds & Butterflies Norfolk Isl 1976-1997 (37v). SG cat £27+. MUH.	\$30
326	*	British Royalty Norfolk Is 1977-1997 x 14 diff. MUH.	\$10
327	/	Butterflies & other insects, c1960-2000 mint/muh/used, some dupn but only 1 each counted & previously priced for sale at \$130+.	\$50
328	*	Cars (mostly) passenger/racing - seln of 1970s+ sets& m/s MUH previously priced for sale at \$400+.	\$165
329	/	Cats, seln of sets & m/s MUH + some CTO/VFU. Previously priced for sale at 420 approx.	\$165
330	/	Chess on stamps colln on 134 pages. Mostly covers/pmks etc. Collection won bronze medal Panpex 1977.	\$750
331	*	Coronation 1978 25th Anniversary omnibus x 20 sets (Brit Comm). MUH.	\$60
332	/	Costumes c1960-1990s, small seln mint/MUH/used, dupn ( only 1 each counted in price). Previously priced for sale at \$95+.	\$40
333	*	Disney Uganda Lion King 100/- sheetlet x 29, Grenadines 1c Visit to India x 275, St Vincent 4c Christmas Train x 75 + 8 other sheetlets. Suit packet maker etc. MUH.	\$40
334	/	Dogs, seln of sets & m/s etc, MUH & some CTO, previously priced for sale at \$200+.	\$80
335	/	Easter, seln of 1970s+ sets 7 m/s MUH & VFU. Previously priced for sale at \$150+	\$60
336	*	Elvis Presley 1992 15th Anniversary of Death: m/s of 9 diff se-tenant portraits from Antigua & Barbuda (SG 1681-89), St Vincent (2029-37) & Tanzania (1361-69). SG cat £36. MUH.	\$35
337	/	Famous People, also Health & Nursing, Space & other themes. Seln mostly used/CTO, in s/b & on 32 pages	\$75
338	*	Fire Engines, seln of sets & m/s c2000, previously priced for sale at \$240. MUH.	\$100
339	/	Fish & Marine Life c1960-2000 seln mint/MUH/used, previously priced to sell at \$170+, incl dupn, but only 1 each counted in price.	\$65
340	/	Flowers x 24 diff m/s, 15 sets & a few single stamps. No NZ, Australia or GB. Mostly MUH or VFU.	\$75
341	*	Flowers c1980s x 8 diff m/s & various sets. MUH.	\$45
342	*	Flowers Argentina 1985 ½c-5a short set. SG 1930-42. Cat £18+.	\$25
343	U	Flowers (1000+ all diff) colln in Warwick 22-ring album, set out in countries (A-I), many in sets. Good cond.	\$175
344	U	Flowers colln of 700 mint & used in Wiljef 55P album arranged in countries (R-Z). No dupn. Good cond.	\$125
345	U	Flowers, c1000 in Warwick 22-ring album, set out in countries (J to Q), many in sets. No dupn.	\$175
346	/	Geology/Minerals/Jewellery/Archaeology themes extensive colln of 600 + (& 15 ms) almost all diff in complete sets in 16 page s/b. Mostly MUH, a few mint or used. Colourful lot & likely considerable cv.	\$300
347	C	Geology/Minerals/Mining - Australia 1951-90s interesting colln of FDCs PSEs special pmk covers, presentation packs, pictorial postcards. Many gold-mining noted, also opals, diamonds etc. Fine. Total 48 diff items.	\$100

LOT	TYPE	DESCRIPTION	ESTIMATE
348	C/	Geology/Minerals/Mining extensive colln of approx 700 diff stamps on Hagner pages & 33 m/s & 5 FDCs mostly modern MUH from c1970s incl many sets. Must be considerable cv. Attractive lot.	\$400
349	*	Halley's Comet 1986, 7 sets 7 m/s, 1 souvenir sheet & 2 sets. MUH.	\$60
350	*	Halley's Comet 1986 seln of 6 sets & m/s (+ 7th Dominica). Ex Stirling & originally priced for sale at \$180+.	\$80
351	/	Horses, seln of 1970s+ sets & m/s MUH/VFU. Previously priced for sale at \$265+.	\$105
352	M*	Jewellery & Artistic Metalwork, 65 diff MUH & Mint, mostly complete sets on 2 Hagner pages. Noted India, Russia, Romania, Algeria, Morocco. Also Austria 1996 20s Crown on FDC. Attractive.	\$60
353	M	LOTR 2001-2: Fellowship folder with m/s, self adhesives & ordinary stamps FDC; Two Towers ditto, plus self adhesive FDC, maximum cards & booklet. ACS cat \$290.	\$125
354	*	Military c1995 Norfolk Isl Pacific War battles, end of WWII (incl \$10 medals) & RAAF. (22v) SG cat £54+. MUH.	\$50
355	*	Motorbikes, seln of sets & m/s, previously priced for sale at \$145+. MUH.	\$60
356	/	Motor Vehicles seln c1960-c2000 mint/MUH/used. Previously priced for sale at \$110+, dupn (but only 1 each counted in price).	\$50
357	*	Olympics France 1924: athletes & global javelin thrower publicity cinderellas, in black & red, attractive. .	\$30
358	*	Olympic Games 1961s-7 Mexico x 6 diff m/s. SG 1106-7, 1127, 1145a, 1169. Cat £29+. MUH.	\$25
359	*	Princess Diana Mongolia set of 6 m/s. SG MS 2609. Cat £65. MUH.	\$50
360	*	Princess Diana 1997 31 diff British Commonwealth m/s. MUH.	\$75
361	/	Princess Diana colln of mint & used , m/s, covers & a few coins & photos. Colln in large L/H s/b. Some dupn & a "Stamp Collectors Book" on Diana. Comprises c600 stamps, 28 m/s, 12 covers & 2 queens from a wide range of countries.	\$150
362	*	Queen Mother 1985 & 1990 seln of 21 m/s etc + various sets marking her birthdays. MUH.	\$100
363	C	Red Cross Germany 1980 cover "Return to Colditz" signed by escapee Charles Upham.	\$125
364	C	Red Cross Germany 1980 cover, "Return to Colditz" signed by Douglas Bader (escapee).	\$125
365	/	Religion c1970-1990s, seln of Churches, The Pope, religious paintings etc, mint/MUH/used. Previously priced for sale at \$90+.	\$40
366	*	Royal remnants (1948-c2000) seln of sets/singles/multiples, dupn etc of various British Royal events from Silver Wedding to Queen Mother's Birthday. Excl booklets & m/s, variable quantities of each [542v]. Probably suit patient reseller. Good value at estimate.	\$250
367	*	Royalty - Mali 1997 Princess Diana set of 2 m/s (22 stamps), unlisted by SG. Originally sold at \$90 as new issues. MUH.	\$30
368	/	Royalty- British Commonwealth 1948 GVI Silver Wedding, colln of 105 (mostly mint) low values on 4 pages.	\$40
369	M	Royalty 1953 QEII Coronation, range of 55 diff mint on 3 pages. SG £72.	\$40
370	*	Royalty, British West Indies 1997-8 Princess Diana, colln of 18 diff MS: Antigua (4), Dominica (2), Jamaica (2), Nevis (1), St Lucia (1), St Vincent (4), Grenadines of St Vincent (4). Originally priced at \$195 as new issues. MUH.	\$70
371	*	Royalty, British Commonwealth 1997-8 Princess Diana, colln of 21 diff MS, from Cook Islands (2), Penrhyn (1), Gambia (2), Ghana (4), Lesotho (2), Sierra Leone (6), Zambia (4). Originally priced at \$215 as new issues.	\$75
372	*	Royalty, British Commonwealth 1997-8 Princess Diana, colln of 35 diff MS: Antigua, Barbados, Cook Isl, Gambia, Grenada (gold foil x 2), Grenadines of St Vincent, Jamaica, Lesotho, St Lucia, St Vincent, Sierra Leone & Tristan da Cunha. Originally priced at \$400 as new issues. MUH.	\$135
373	*	Royalty, British Commonwealth 1997-98 Princess Diana, colln of 23 diff MS: Antigua, Cook Isl, Gambia, Jamaica, Lesotho, St Lucia, Grenadines of St Vincent, St Vincent, Sierra Leone, Zambia. Originally priced at \$240 as new issues. MUH.	\$80
374	*	Royalty-Armenia 1998 250D Princess Diana SG 393 m/s of 5 + label. Also Azerbaijan, ditto, 440M st of 2 SG 431-2, each in m/s of 6. SG cat £35. MUH.	\$35
375	*	Royalty-Burkina Faso 1997-8 Princess Diana, colln of 10 diff m/s (41 stamps). Unlisted by SG. Originally priced at \$155 as new issues. MUH.	\$50
376	*	Royalty-Burkina Faso 1997-8 Princess Diana, set of 12 diff m/s (51 stamps). Unlisted by SG. Originally priced at \$180 as new issues. MUH.	\$60
377	*	Royalty-Central African Republic 1997 Princess Diana, set of 8 m/s (29 stamps). Unlisted by SG. Originally priced at \$107 as new issues. MUH.	\$35
378	*	Royalty - Chad 1997 Princess Diana, set of 7 m/s (31 stamps, incl 2 gold embossed). Unlisted by SG. Originally priced at \$115 as new issues. MUH.	\$40

LOT	TYPE	DESCRIPTION	ESTIMATE
379	*	Royalty-Guinea 1997 Princess Diana, set of 4 m/s (20 stamps). Unlisted by SG. Originally priced at \$85 as new issues. MUH.	\$30
380	*	Royalty-Madagascar 1997 Princess Diana, set of 6 m/s (22 stamps). Unlisted by SG. Originally priced at \$82 as new issues. MUH.	\$30
381	*	Royalty-Maldives 1997 Princess Diana, set of 6 m/s (21 stamps). Unlisted by SG. Originally priced at \$68 as new issues. MUH.	\$25
382	*	Royalty-Mongolia 1997 Princess Diana, set of 6 m/s (22 stamps). SG 2609. MUH.	\$60
383	*	Royalty-non-Commonwealth countries 1997-8 Princess Diana, colln of 41 diff m/s from 11 diff countries. Very colourful. Many unlisted by SG. Originally priced at \$575 as new issues. MUH.	\$150
384	*	Royalty-non-Commonwealth countries 1997-8 Princess Diana, colln of 48 diff m/s from 14 diff countries. Very colourful. Many unlisted by SG. Originally priced at \$735 as new issues. MUH.	\$225
385	*	Royalty-non-Commonwealth countries, 1997-8 Princess Diana, colln of 69 diff m/s from 19 diff countries. Very colourful. Many unlisted by SG. Originally priced at \$975 as new issues.	\$300
386	*	Royalty-Russian Republics 1997-8 Princess Diana, colln of 27 diff m/s + 1 single from Abkhazia, Chechenia, Kyrgystan, Tuva & Turkmenistan. MUH. These bad boys unlisted by SG. Originally priced as new issues at \$215.	\$70
387	*	Royalty-Togo 1997 Princess Diana, 18 diff m/s. Originally priced at \$210 as new issues. MUH.	\$70
388	*	Royalty-Togo 1997-8 Princess Diana, complete series of 20 diff m/s. Unlisted by SG. Originally priced at \$250 as new issues.	\$80
389	*	Royalty-Turkmenistan 1997-8 Princess Diana, colourful range of 19 diff m/s + 1 single, MUH. Unlisted by SG. Originally sold as new issues at \$150.	\$50
390	C/	Sailing America's Cup 1987. Australian issues, programmes, covers, Framas, special covers, etc. Extensive group. About 75 items.	\$80
391	C	Scouting 1952-82 covers x 8 diff (all pictorial FDCs), incl Jamaica 1952 Jamboree (special Briggs Park FDI d/s 5 MAR), Togo 1961 4 diff imperf m/s CTO, Montserrat 1979 50th Anniv set (gutter pairs, special pmk). Also GB 1982 West Wirral scout post PPC with 8p cinderella (FDC). Fine.	\$50
392	*	Scouts/Rotary & Dogs of the World Angola 2000 - unissued sheetlet of 9 muh owing to hyperinflexion. Each is denominated KZr3,500,000.00.	\$20
393	*	Ships, Norfolk Isl 1970s-90s x 29 diff. MUH.	\$25
394	*	Space (rockets, planets, lunar landing, satellites etc) seln of sets & m/s etc. All MUH & previously priced (\$20 or more each) for sale at \$560+.	\$200
395	C	Space-Russia 1959-90 range of 46 diff pictorial commem postal stationery items (postcards & envelopes), unused & CTO, canc special commem pmks. Attractive lot. Fine.	\$125
396	C	Space-Russia 1961-87 Tsiolkovsky & Korolyer (rocket pioneers), range of 27 diff pictorial commem postal stationery items (postcards & envelopes), unused & CTO canc special commem pmks. Fine.	\$90
397	C	Space-Russia 1963-92 Cosmonauts Day (12 April), range of 23 diff pictorial commem postal stationery envelopes, unused & CTO canc special commem pmks, incl several ex Baikonur Cosmodrome. Noted issues for 15 diff years. Attractive lot. Fine.	\$90
398	C	Space-Russia 1970s-80s (mainly) pictorial commem postal stationery items (postcards & envelopes), range of 60 diff unused & CTO canc special commem pmks. Themes incl art, sport, space, stamp exbns, Arctic, Antarctic. Attractive lot. Fine.	\$140
399	C	Space-Russia 1975 Soyuz-Apollo Joint Space Flight, set of 5 diff pictorial commem envelopes unused & 5 CTO canc special commem pmks. Also 1977 Soyuz-Salyut Flight envelope, unused. Fine. (11).	\$60
400	C	Space-Russia 1976-86 Yuri Gagarin (1st man in space), range of 9 diff pictorial commem postal stationery items (postcards & envelopes), unused & CTO canc special commem pmks. Also 4 diff Titov (pioneer cosmonaut). Fine. (13).	\$65
401	/	Space, special release book/stamps & FDC by Australia Post in original unopened pack. Released for International Space Year 1992.	\$25
402	C	Space-Russia 1970-87 space flight anniversaries, range of 20 diff pictorial commem postal stationery envelopes, unused & CTO canc special commem pmks. Attractive lot. Fine.	\$100
403	/	Sport accum in folder, many CTO, some MUH, some priced for sale, on 95 pages etc. Huge assortment.	\$200
404	U	Topical 1980s (mostly) Hungary x 15 sets, Cat US\$35+.	\$15
405	*	Transport c1980 seln of 29 m/s & sets. MUH.	\$125
406	*	Vehicles Norfolk Isl c1990 x 21 diff planes & cars etc. MUH.	\$15
407	*	Whales 1977 BAT Whale Conservation set of 4. SG 79-82. Cat £24. MUH.	\$25
408	*	Wildlife 1984-1998, 43 diff Norfolk Isl terrestrial/marine creatures. SG cat £35+. MUH.	\$35
409	/	World, packets, range of Topicals, little dupn. Ex Stirling & priced to sell at \$100.	\$30



LOT	TYPE	DESCRIPTION	ESTIMATE
<b>POSTCARDS and AUTOGRAPHS</b>			
410	C	Australia 1930s-60s QSL (radio reception acknowledgement) cards x 80 all to same NZ radio ham. Most sent under cover. Some with pinholes. Good variety.	\$40
411	C	Autograph: K Elliot VC signature on 1968 3c Maori Bible pictorial (Maori & bible) typed addressed FDC.	\$50
412	C	Autograph: Upham (VC & Bar) signed 1978 NZ Army Museum cover.	\$150
413	C	Autograph (1980) Capt C H Upham VC & Bar, signed illustrated cover marking 35th Anniv VE Day.	\$150
414	C	Autographs 1982 illustrated Armistice Souv cover signed by 3 VC holders - Upham, Hinton & Bassett. Also facsimile signature of Hulme, Laurent & Elliott.	\$200
415	C*	Autograph: Melvin Tix/Norwegian Musical Clown signature x 2 on 2 sheets with NZSO set & FDC respectively. Also incl newspaper articles.	\$40

## ACCESSORIES

416		Album: Springback "Favourite". Good cond with 50 new pages.	\$50
417		Album: Hagner binder with 40 Hagner/Hagner type 2 slot pages. Very good cond.	\$40
418		Album: Hagner binder with 50 Hagner/Hagner type pages, various sizes 1-8. Good cond.	\$50
419		Album: NZ 1/h hingeless album pages 1855-1952 (ie pre QEII).	\$125
420		Album: Premier 3 ring binder as new with 60 new pages.	\$30
421		Album: Premier with pages for 64 standard & 8 large covers, good cond.	\$35
422		Album: Premier with pages for 72 standard covers, good cond.	\$35
423		Album: Prinz 5021, interleaves & dust box 25 x 27 x 4½cm. Brand new. Original retail \$67+.	\$30
424		Album Warwick multiring, good cond, 50 new pages.	\$35
425		Album: Warwick FDC, 14 pages (56 individual pockets). Good cond.	\$30
426		Album: Wiljef multiring, very good cond, with 50 new pages.	\$35
427		Binder: Lighthouse "Vario F" ringbinder with slipcase. Useful for Hagner/Hagner type pages. As new.	\$50
428		British Library System Exhibition page protectors x 24 by Frank Godden. Absolutely brand new, will take pages 22 x 26.5cm.	\$45
429		Lighthouse framed pages x 56 (new in black album with slipcase). New retail \$190.	\$100
430		Microscope "Zoom Light" 30X to 50X. In box & wallet. Batteries not included.	\$25
431		Stockbook: (similar to Lighthouse) 32 black pages (16 leaves) good cond.	\$25
432		Stockbook: Davo 64 black pages (32 leaves) "Nero G". Very good cond.	\$40
433		Stockbook: Lighthouse (padded) 60 pages, (30 leaves) good cond.	\$50
434		Stockbook: Lighthouse (padded), 30 black pages (15 leaves), very good cond.	\$30
435		Stockbook: Lighthouse 64 black pages (32 leaves), very good cond.	\$50
436		Stockbook: Lighthouse, 48 black pages (24 leaves), good cond.	\$40
437		Stockbook: Lighthouse, 64 pages (32 leaves), good cond.	\$50
438		Stockbook: x 3 large, 2 Lighthouse & 1 similar, 16 page (8 leaves). Very good cond.	\$40

## CATALOGUES

439		Hungary Post & Revenue Catalogue 2001: same 2010 on CD/ROM; Hungary Revenues by Barefoot (1987 ed).	\$40
440		New Zealand Stamps 2016 ACS. Brand new.	\$7
441		NZ Simplified, ACS, 2017 Ed. New.	\$10
442		NZ Simplified, Jury 2017 Ed. New.	\$10
443		NZ Postal Stationery Catalogue, Part 3 - Registered Envelopes, Wrappers, Aerogrammes, etc, Samuel, 1992. (104pp).	\$25
444		NZ Airmail Catalogue, by J Stapleton (3rd edition, 2009). Edited by Mike Shand.	\$35
445		Scott USA Specialised. 2014 Ed. Well used.	\$60
446		British Commonwealth 1840-1970 SG Specialised. 2017 Edition. Good cond.	\$200
447		SG Commonwealth & British Empire Stamps 1840-1970 Specialised - 2015 Ed. Good cond.	\$100
448		SG West Africa Stamp Catalogue, 2nd Ed (2012), latest edition. Brand new.	\$50
449		World Airmail Catalogue (Aerogrammes & Air Postal Stationery), 1955-59, F Godinas, c1960 (c200pp). In French & English. Minor cover stains.	\$30

**LITERATURE**

450		1972 "The Printing Flaws of the 1d Dominion", by George Fisher, RPSNZ pub. No. 464 of 750 copies. Fair to good cond.	\$25
451		All the Stamps of New Zealand, by L J G Franks, a very useful general book about NZ stamps. Revised 1981 edition - as new.	\$15
452		College Stamps of Oxford & Cambridge, R Lister, 1974 (64pp). Cover sunned.	\$30
453		Poster Stamp & Cinderella Collecting, E van Elkan, 1983 (28pp); Collecting Seals & Labels, C Rabinovitz, 1982 (Cinderella Stamp Club) (60pp) cover soiled. The Alnis Guide to (GB) Railway Poster Stamps 1935-6, publ Glass Slipper, 1986 (28pp) (3 items).	\$40
454		Postage Stamps of NZ Vol II, RPSNZ pub. Incl die proof FFQ pages. No dust jacket.	\$110
455		Postage Stamps of NZ, Vol II, RPSNZ pub. Incls die proofs FFQ pages. Cover slightly rubbed etc. (no dustjacket).	\$100
456		"The 1893 New Zealand Advertisement Stamps" by J A Robb. 147pp, spiral bound, limp cover. Profusely illustrated in full colour. New.	\$50
457		The Postal History & Postage Stamps of Tokelau/Union Islands, by R H Burgess (308pp), B&W illustrations with details of ship visits, cancellations, stationery stamps, artwork etc of stamps issued to 1997. Brand new.	\$100
458		The World of Local Postage Stamps, P Kelley, 1976 (160pp). Excellent overview. Toning on end papers.	\$40

**NEW ZEALAND - Postal History**

459	U	A-class cds survivors: 5 diff examples 1957 (all fine strikes), written up on 2 old pages. Incl Pukehou (NA -1988), Tangoio (NA -1973), Yaldhurst (CH -1967, Waihaha (WR -1984) & Waikuku (CH -1989).	\$40
460	C	Armstrongs Christchurch (CH 1957-68), fine J cds 6 AU 57 (1st day) on cover with special commem cachet. Also 2 strikes 6 AU 57 on plain regd cover ("Armstrongs" m/s on label), & further strike on receipt labels enclosed. With 1957 newspaper article. Fine. PO in department store.	\$40
461	CU	Banks Peninsula (CH) postmarks, small colln of 10 diff & 2 photos of POs all now closed. Written up on 5 old album pages. Noted Ataaahua (cl 1964) x 2 diff, Barry's Bay (cl 1952, A cds on 1892 cover, c1960 photo), Robinson's Bay (cl 1959, fine J cds & c1960 photo. Good to fine strikes.	\$80
462	C	Belfast (CH 1882-1992) 1965 set of 3 diff index relief cancels 6 OC 65 (1st day of use) on 3 diff covers + 1st day "J" cds (21 Dec 65).	\$15
463	U	Bishops (DN) superb A cds on horiz pair 1d SSF - date not present. Wooders 6.	\$40
464	C	Brookside (CH 1870-1924), fine complete A cds 17 AP 88 on 2d SSF on Union Bank cover (horiz fold). Very early date.	\$40
465	C	Dunsandel (CH -1991), 3 fine strikes of skeleton relief cds 9 MY 58 on philatelic cover (1 vert fold), & Lyttleton (CH) 2 fine relief cds 27 MY 58 on fine cover. Reliefs used 23 AP-15 MY 58 & 20 MY-12JE 58 respectively. Scarce.	\$40
466	C	Easter Show, Auckland (AK 10-24 AP 1954), good complete strike of relief cds (with specially cut name slug) 15 AP 54 on cacheted commem cover (fine). Scarce.	\$35
467	U	Enfield (OU 1878-1966) 3 fine complete (2) or almost complete A cds 16 MR 94, 12 NO 20 (on sound 6d Victory) 25 AP 22? all index A. Also fine almost complete J cds 17 JA 38 (4).	\$50
468	U	Eskdale (NA 1893-1988) 2 fine A cds 9 FE 00 on horiz pair 1d SSF, fine A 8 NO 20 on sound 6d Victory, fine complete 28mm J cds 17 JL 34 & good strike 3 NO 78 & fine 29mm J (scarce) 31 OC 85. Nice range (5).	\$45
469	U	Evans Flat (DN 1872-1963) 3 good almost complete strikes of A cds 14 MY 98, 6 ?? 20, 29 MR 33. Scarce.	\$40
470	U	Fairfax (IN 1882-1972) 3 fine almost complete A cds 15 JL 95, 6 MY 08 7 OC 24 & good complete J cds 18 MY 50 (4).	\$40
471	U	Forsyth (DN 1896-1936), good almost complete A cds (name complete) 25 JE 23 on 1½d GV. Very scarce.	\$40
472	U	Fortrose (IN 1873-1970) 2 fine almost complete A cds 29 06 95? & 30 AU 08 & 2 good/fine J cds 11 NO 20 (on 6d Victory) & 18 FE 38 (4).	\$40
473	U	Fowler's (PM 1887-99 to Kimbolton) 2 fine A cds 2 JA 94 & 2 MY 98. Scarce.	\$45
474	U	Garston (IN 1882-1988) 3 good/fine A cds 10 AP 97 (complete), 15 NO 20 (on fine 6d Victory), 23 SP 40 (both almost complete) & good complete J cds 1 OIC 51 (4).	\$40
475	U	Georgetown (OU 1878-1975) 3 good/fine complete or almost complete A cds 3 NO 05, 15 NO 20 (on fine 6d Victory), 25 NO 26 & fine complete J cds 2 JL 60 (4).	\$40

LOT	TYPE	DESCRIPTION	ESTIMATE
476	U	Gibbston (DN 1873-1924) 2 good/fine complete strikes of A cds 27 JE 05 on strip of 3 x 1d Universal. Goldmining. Scarce.	\$45
477	U	Gibbston (DN 1869-1924), near complete A-class canc (24 JL 2-) on 1d Victory. Wooders 6.	\$40
478	U	Glenore (DN 1861-1947) good/fine almost complete A cds 21 SP 00 on pair 1d SSF & fine H cds 25 SP 34 (2).	\$40
479	U	Glenpark (DN 1907-36) good fairly complete B cds 26 MR 27 & good/fine complete strike on regn label 19 MR 34. Scarce (2).	\$45
480	U	Glorit (AK 1887-1933) fine complete A cds 8? DE 22 on 2d GV on piece & good almost complete strike 14 AU? 93 (early date) on 2d SSF. Scarce (2).	\$45
481	U	Greendale (CH 1873-1954) 2 fine almost complete A cds 14 MR 92, 23 AP 08, fine J cds (with weaker strike) 28 OC 25 on regd label (creasing) & fine J 25 JL 50. (4).	\$50
482	C	Greenhills (IN -1975), 2 strikes of skeleton relief cds (1 good, 1 fair) 15 MR 57 on fine philatelic cover. Relief used 6 FE-23 AP 57), when A replaced by J. Scarce.	\$30
483	U	Hamua (MS 1896-1944) 3 fine almost complete A cds 22 JL 96 (very early), 20 MR 03, 13 AU 25 & good complete strike ? JA 40. (4).	\$40
484	U	H-class survivors: 6 diff examples 1957 (all fine strikes), written up on 3 old pages. Incl Tiraumea (MS -1960), Makaraka (GS -1988), Awaroa (AK -1974, Waiheke Isl), Wainikinihi (GM -1971, Drury (AK -1990), Cape Runaway (GS -1988). Also c1960 photo of last (old corrugated iron house).	\$50
485	U	Henley (DN 1876-1986) 3 good/fine almost complete A cds 4 NO 99, 27 OC 22, 23 MY 35, & 2 fine complete J cds 2 MR 54, 3 AP 78 (5).	\$40
486	U	Hilderthorpe (OU 1892-1950) fine complete A cds 25 SP 30, & 2 good large part strikes of J cds 23 NO 37 (index "8") 5 OC 40 on piece (3).	\$35
487	U	Hillgrove (OU 1884-1970) 3 good/fine almost complete A cds 9 NO 95, 16 DE 11, 29 NO 28 (worn) & 3 fine complete J cds 11 NO 36?, 22 MY 50, 12 MY 54 (6).	\$40
488	U	Hilton (TU 1876-1930) fine complete A cds 15 NO 10 on piece & fine almost complete strike 7 DE 23, both on 1d Dom. Scarce (2).	\$45
489	U	Hinakura (MS 1904-72) fine almost complete F (squared circle) d/s 23 MR 34, fine complete F 13 MY 37 & good/fine complete J cds 22 SP 61 (3).	\$40
490	U	Hindon (DN 1863-1949) 2 fine complete A cds 23 MR 31 (on paper), 1 DE 36 & good complete strike 21 MY 48. Scarce (3).	\$50
491	U	Hira (NN 1914-49) fine large part strike of J cds (name complete & clear) 26 OC 38? on 2d Whare (faults). Scarce.	\$40
492	U	Houipapa (DN 1894-1950) fine almost complete A cds ?3 OC 15 & good complete strike 29 OC 47. Both with index "_". Scarce (2).	\$35
493	U	Hurunui (CH 1860-1924), fine complete 5-line A-type cds on paper, 1877.	\$20
494	CU	Machine d/s setup errors, 7 pieces c1956-58 with inverted dateheads or slugs, or part of date in wrong order, written up on 3 pages. Also fine commercial cover with Otahuhu datehead invt 13 JAN 1958.	\$45
495	U	Makikihi (TU 1871-1988) fine A class cds on 1d SSF, p10 pair. Note: from 1879 Makikihi PO was sited at Makikihi Railway Station.	\$15
496	U	Mangamutu (PM 1908-48), fine almost complete G type (3-ring) cds 22 AP 36 on 1935 Health & good strike 6 FE 2(0?) on ½d GV scarce. (2)	\$45
497	U	Mangapani (WG TO 1922-54) fine complete TO cds "41 DD >>" on paper. Believed c1950 very scarce.	\$45
498	U	Mangatera (PM 1903-58), 2 fine complete H cds 12 JA 39 & 9 JE 53. Also fine complete J cds 4 DE 68 (on paper) ex 1967-72 opening (3 items).	\$45
499	C	"Marine Post Office / NZ / RMS Maunganui" find cds 8 JE 32 on fine cover to GB alongside Australia 1d GV canc "PACKET BOAT" in circle h/s. Charged 2d postage due (GB 2d Due canc. Croydon h/s), 2 due markings. Fine cover.	\$75
500	U	Matakanui (DN 1887-1952), fine almost complete A cds 19 DE2? (index B inv) on 2d GV & good J cds 9NO 37 on 1d. Coro (2)	\$40
501	U	Maungatua (DN 1867-1929) 3 fine virtually complete strike of A cds 29 JE 04, 14 JA 13, 14 AU 24. Scarce. (3).	\$50
502	U	Mawheraiti (GM 1914-89), 6 complete strikes of 29mm J cds 1963-81, all with index changes (incorrectly) to match month. Incl indices 2,4,6,7,8,9.	\$50
503	U	Mihiwaka (DN 1914-52) fine complete C cds 19 MR 45 on paper & clear part strike (most of M- off stamp) ? ? 26 on 1d Dominion. Scarce. (2).	\$45
504	U	Military POs, WWII & after: range of 14 diff items (mostly fine strikes) written up on 3 old pages, incl both "Military Camp" (WWII) & "camp" J-type cds of Burnham, Waiouru, Trentham, Papakura, Linton, also good complete strike of scarce Narrow Neck Military Camp J 28 OC 42 (AK 1940-46).	\$80



LOT	TYPE	DESCRIPTION	ESTIMATE
505	U	Millburn (DN 1883-1909 changed), fine almost complete A cds 12 FE 98 on pair 1d SSF. Very scarce. Also Millburn (1909-74), fine 25mm J cds 14 MY 21 on 6d Victory (short corner) & 2 fine 29mm J 21 AU 34, 9 NO 38. (4 items).	\$60
506	U	Moawhango (WG 1893-1939), 4 fine almost complete strikes of A cds 17 SP 98, 14 FE 00, 29 MR 05, 31 MY 21.	\$50
507	CU	Mobile P.O. No. 1, Wellington (1956-64), fine J cds 6 JE 57 & photo of the PO on opening day (6/11/56). Also Mobile P.O. No. 2, Auckland (1957-64), fine regd FDC 16 AP 57 (with pictorial "First Trip" cachet). Written up on 2 old pages.	\$50
508	U	Morrison's (DN 1893-1947), 2 good-fine strikes of A cds 29 NO 26 (on 1d Dominion) & 21 NO 27 (on 1d GV). Scarce.	\$40
509	U	Mount Stuart (DN 1915-41), good part strike (MOUNT STUAR-) of J cds 27 NO 36 on 1d Kiwi. Very scarce.	\$40
510	U	Mowhiti (DN T.O. 1916-51) fine complete double-ring T.O. cds 31 MY 51 (last day!) on paper. Very scarce.	\$45
511	U	Musselburgh (DN 1938-40), fine complete 33mm J cds ("Blackball" type) 19 DE 39 on pair 1d GVI on piece. Very scarce (short use). Also fine 28.5mm J 7 AU 72 ex later 1967-88 opening. (2).	\$50
512	U	Nevis (DN 1864-1952), good almost complete A cds JE 25 94, good-fine complete A 7 JA 26 & good J cds ? DE 37. Goldmining. Scarce. (3).	\$50
513	U	Newman (MS 1888-1915), fine almost complete A cds 12 OC 96 on pair 1d SSF on piece. Scarce.	\$40
514	U	Ngahauranga (WN 1886-1951, spelling changed), good/fine complete H cds 1 FE 22 on 1d Victory & fine almost complete J cds 12 NO 35. (2).	\$45
515	U	Ngapohatu (IN 1919-58 ch), fine virtually complete J cds 3 FE 43 on 2d Whare on piece & very fine complete strike 9 MR 54. (2).	\$45
516	U	Ngapohatu (IN 1919-58), fine J cds 30 JA 58 (last day of name), & Riverton Rocks (new name 1958-78) fine J 31 JA 58 (1st day). With relevant 1958 newspaper article. Scarce.	\$45
517	U	Ngatimote (NN 1870-1921 ch), good/fine almost complete A cds (a little light but clear) 12 FE 00 on 1d SSF & fine almost complete J cds 14 MR 21 on fine 6d Victory. Also Ngatimoti (1921-78), fine complete J cds (former d/s modified) 19 FE 40 on pair 1d Centennial. Scarce. (3).	\$60
518	U	Niagara (IN 1893-1939), fine almost complete A cds 9 DE 37 pm 1d Kiwi. Also good A 16 JE 46 on 1/- Peace, ex T.O. 1939-47. Scarce. (2).	\$50
519	C	"NZFPO / 5" cds 7 AP 86, 7 MY 87 (unclear), 4 JA 88 on 3 PPCs to NZ (franked NZ 35c or 60c). Ex NZ forces, Singapore	\$65
520	C	Oakura (NU -1989), 2 strikes of skeleton relief cds (1 good, 1 fair) 20 MR 57 (with "20" in m/s) on philatelic cover. Relief used 8 MR-1 AP 57, when A replaced by J. Fine. Scarce.	\$30
521	C	Puysegur Point (IN 1914-80, lighthouse), 2 fine complete strikes of G-type (3 ring) cds 16 JE 58 on philatelic cover (vert fold). Remote office. Very minor faults.	\$40
522	CU	Railway POs, range of 9 1950s, cds pmks (fine strikes) written up on 2 old pages, incl Hundalee Rly (CH 1942-58), Kumara Rly, Springston Rly, Auckland Rly & 3 diff Main Trunk. Also 2 fine pictorial commern covers for Sth Canterbury RTPO Centennial Mail 12 SP 59 & RTPO Main Trunk 50th Anniv 10 NO 58. (11 items).	\$60
523	U	Rangiwhahia (PM 1893-1988) near full A-class strike (31 OC 05) on 1d Universal horiz pair. Wooders 5. (Note: this cancel not scarce).	\$30
524	U	Sandymount (DN 1904-52), fine complete A cds 26 NO 40 on 1940 2d+1d Health (unusual use) & fine part strike (-ANDYMOUNT) ? JE 28 on 1d GV. Scarce. (2).	\$45
525	U	Seadown (TU 1893-1937), 2 strikes of A cds (1 fine & complete, 1 good/fine) 14 JA 96 on pair 1d SSF on piece, & good/fine almost complete A 28 OC 35 on 1d Kiwi. Scarce. (2 items).	\$45
526	U	Shag Valley (DN 1871-1907, to Glenpark), good/fine (a little light, but clear) almost complete A cds 1 AP 04 on EVII 1d stationery cutout. Very scarce.	\$45
527	U	Sherry River (NN 1873-1946), 2 fine complete strikes of A cds 27 MY 19 & 19 NO 37, & fine part strike (SHERRY RIV-) 20 JE 13. (3).	\$45
528	C	Show & Industrial Fair Wellington (22 AU-7 SP 1957), J cds 22 AU 57 (1st day) on regd cover & receipt labels attached. Regd mail is scarce. Fine.	\$40
529	U	Somerfield (CH 1955-59), 2 complete strikes of J cds (1 fine, 1 good/fine) 15 JL 58 & 6 AP 55 on 3d QEII on piece. (2).	\$35
530	U	Southbrook (CH 1872-1966, 4 fine complete (or almost complete) strikes of A cds MR 97, JA 02, MY 24, OC 20.	\$45
531	U	Springbank (CH 1875-1928), fine almost complete A cds 3 FE 97 on 1d SSF & slightly less complete strike 10 AU 05 on 1d Universal. (2).	\$35
532	U	St Helens (WP 1903-43, 1944-59, to Mokihinui), 3 clear strikes of A cds 21 OC? 15 (part strike), 26 NO 53, 2 JL 56 (both complete), & fair-good complete J cds 12 DE 56. Coalmining. (4).	\$40

LOT	TYPE	DESCRIPTION	ESTIMATE
533	U	Stafford (GM 1866-1946) 3 fine strikes of A-type cds 1910, 1911, 1912 on 1d Doms.	\$35
534	U	Staveley (CH 1895-1925), 2 fine lpart strikes of A cds (name complete) 7 AU 9? on 2d SSF (damaged) & ? MY 0? on 1d Universal, & fine almost complete strike 28 OC 20 on 2d GV. Scarce. (3).	\$55
535	U	Stephens Island (NN T.O. 1908-80), fine complete J cds 2 JL 79 index 7 on paper & fair almost complete G (3-ring) cds (name patchy) 4 ?? 52 on 2d GVI on piece (postal use). Lighthouse near D'Urville Island. Scarce. (2).	\$40
536	U	Strand Arcade Auckland (AK 1900-09), 2 fine almost complete H cds 20 JE 02 (on 9d Terraces) & 3 FE 03 (on 1½d Boer War); also fine B cds 23 NO 07 & several fair strikes 18 DE 08 on block of 6 1d Universals. Stamps are all FU. (4 items).	\$50
537	U	Stuarts (DN 1935-45), 2 almost complete strikes of J cds 13 JL 40 index 7 (fine) & 12 OC 39 Index 10 (good/fine). Index changed to match month. Scarce.	\$40
538	U	Studholme Junction (TU 1880-1970), 3 good/fine strikes of A cds c1900s & 2 fine H cds 19 MY 36 (complete) & 27 JL 27 (almost complete). Railway junction. (5).	\$50
539	U	Styx (CH 1873-1921), 2 fine almost complete A cds 28 DE 87 (very early) on 1d SSF & 20 NO 06 on 1d Universal. Scarce. (2).	\$45
540	U	Swannanoa (CH 1873-1924 good, (bit blotchy) almost complete A cds 6 NO 96 on 2d SSF & fair/good part strike 18 DE 22 on 2d GV. Very scarce. (2).	\$40
541	U	Table Hill (DN 1898-1925 fine almost complete A cds 3 JA 02 on ½d Mt Cook (perfs at right trimmed off). Very scarce.	\$40
542	U	Tahatika (DN 1885-1924), light but complete A cds 26 JL 20 on 1½d Victory. Also fine complete "TELEPHONE OFFICE/TAHATIKA N.Z" cds 26 AU 08? on paper (piece ex telegram, - from separate T.O.. Both very scarce. (2).	\$45
543	U	Tahere (WR TO 1926-47) complete C-type cds (doubled) 16 MR 40 on card with signature of telephonist Robert Douglas. Scarce item	\$45
544	U	Taniwha (HN 1905-39), fine almost complete F-type d/s 12 JA 35 & fine part strike (name complete) 1 JL 36. Scarce.	\$40
545	U	Tarara (DN 1898-1928), fine almost complete cds 28 MR 25 on 1d Dominion. Very scarce.	\$40
546	U	Tatarariki (WR 1901-22), good complete H-type cds 17 JE 21 on 2d GV on piece. Timbermills. Very scarce.	\$45
547	U	Tatu (HN 1905-56), fine complete F-type d/s 3 NO 33 & large part strike (name complete) 22 JA 37. Coalmining. (2).	\$40
548	U	Tatuanui (HN 1915-88), 4 near complete strikes of 25mm J cds SP 20, AU 31, MY 41 & FE 76. (4).	\$40
549	U	Te Aroha West (TH 1908-22), 2 good (bit patchy) strikes of B cds 4 MR 20, 20 SP 20. Scarce. (2).	\$35
550	U	Te Hirua (AK 1909-21), fine almost complete J cds 14 FE 21 on sound 3d Victory. Timbermills. Very scarce.	\$50
551	U	Te Mawhai (HN 1912-48), fine complete J cds 21 MR 38 on 1d Kiwi on piece & good almost complete strike 2 NO 46 on 2d Peace. Scarce. (2).	\$40
552	U	Te Ngae (RO 1896-1923), fine almost complete A cds 1 MY 00? on pair 1d SSGF. Also good near complete strike ? AP 21 on sound 3d Victory. Very scarce. (2).	\$60
553	U	Te Papatapu (HN 1910-25), good large part strike (name complete) of 25mm J cds 7 AP 23 on 2d Govt Life (unusual use). Also light but legible strike (almost complete) 16 AP 21 on sound 3d Victory. Very scarce. (2).	\$50
554	U	Te Popo (NU 1914-21), fine almost complete J cds 22 JE on sound 6d Victory. Very scarce.	\$60
555	U	Te Rauamoia (HN 1902-47), 3 good-fine strikes of A cds 29 OC 98 ("OC" invt), 27 DE 34, 24 JE 41. All virtually complete. Scarce. (3).	\$45
556	U	Te Waitere (HN 1914-60), 3 complete strikes of J cds (1 fine, 2 good/fine) MR 40, JE 48, NO 57 (latter with index "10"). (3).	\$40
557	U	Te Whanga (AK T.O. 1920-39), fine almost complete cds "TELEPHONE OFFICE/TE WHANGA" 16 AP 21 on 3d Victory. Bottoms of -ANG- off stamps. Rare.	\$50
558	U	Temuka (TU 1863- ), 3 good/fine strikes of "C/55" obliterator on SSF 1d & 2 x 2d, p12 x 11½ (2), p10. Period late 1880s-early 1890s.	\$50
559	U	The Narrows Air Force (HN 1943-46), good complete J cds (thought only half of -ROW- has struck) 1 AP 46 on pair 1d Peace on neat piece. Scarce.	\$40
560	U	The Peaks (CH 1893-1921), good/fine almost complete A cds 31 JL 20 & fair (light) strike 10 AP 19. Scarce. (2).	\$35
561	U	Three Channel Flat (WP 1894-1950), good complete J cds 6 AU 48 on pair 1d GVI on piece. Very scarce.	\$35
562	U	Tiromoana (WP 1908-59), fine complete J cds 26 JE 50 & good/fine complete strike 5 JE 44. (2).	\$40

LOT	TYPE	DESCRIPTION	ESTIMATE
563	U	Tokarahi (OU 1897-1941), 3 almost complete J cds (2 fine, 1 good) 15 JE 00, 16 AP 21 (on 3d Victory) & 27 SP 33. Scarce. (3).	\$45
564	U	Tokatea (TH 1872-1905), fine almost complete A cds 1 FE 00 on 2d SSF on piece & part strike on 1d Universal (name complete, date off stamp). Goldmining. Scarce. (2).	\$40
565	U	Tophouse (NN 1891-1931), very fine almost complete A cds 3 MY 26 on ½d Dunedin Exbn. Also complete but blotchy strike 12 MR 99 on 1d 1898. Scarce. (2).	\$50
566	C	Totara Homestead (OU 15/2/1957 temporary PO), special pictorial pmk 15.2.1957 on 1957 Lamb Export set on plain cover, Christchurch "NEW ZEALAND LAMB BEST IN THE WORLD" machine d/s 25 FEB 57 on 8d Lamb Export on printed commem cover, & photo of PMG & Minister of Agriculture posting letters at the PO to counterparts in UK. All fine.	\$35
567	U	Totaratahi (OU 1879-1973), fine almost complete A cds 5 FE 37 & good similar strike 12 FE 01. Scarce. (2).	\$40
568	U	Tuapeka Mouth (DN 1870-1985), fine almost complete H cds 28 NO 35 on 1d GV Official & 2 fine complete J cds 19 JA 76, 12 SP 84 on pieces. (3).	\$30
569	U	Tuapeka West (DN 1879-1928) fine complete A cds on vert pair 1d SSF. Very scarce.	\$50
570	U	Tuatara (DN 1918-37) fine virtually complete J cds 6 SP 22 on 1d Victory & clear part strike (with most of name) ?JL 19 on 1d Dominion. Coalmining. Scarce. (2).	\$45
571	U	Tuparoa (GS 1878-1929), 3 complete or almost complete A cds (2 fine, 1 good) 27 AP 99, 30 AP 20, 2 JL 26. Scarce. (3).	\$45
572	U	Tussock Creek (IN 1902-22), complete but very over-inked strike of H cds 9 SP 23? on GV 1½d on piece. Very scarce.	\$40
573	U	Uruti Road (NU 1894-1907, to Uruti), very fine virtually complete A cds 22 NO 02 on 1d Universal. Also Uruti (1907-88), 3 fine complete B cds AU 17, NO 40, MY 56, & fine complete J cds MR 79. (5).	\$50
574	U	Uruwhenua (NN 1907-40), 2 clear fairly complete strikes of B cds 28 DE 32, 14 AU ?? (on 1d Kiwi). Scarce.	\$40
575	U	Utuwai (PM 1897-1949), clear almost complete strikes of 3 diff cds: A-type ?0 FE 06, B-type 8 AU 18, J-type 26 FE 40, 17 JE 46 (complete). All scarce. (4).	\$60
576	U	V.I.C. Corner (WN 1960-71, to V.I.C.), 4 fine complete J cds JE 60, SP 63, (on Official stamps), AU 64, JA 70. (4).	\$40
577	U	Victoria Valley (WR 1881-1930), fine virtually complete A cds 19 DE 00 on 1d SSF. Also strike with -LLEY illegible 16 AU 13 on 6d EVII. Scarce. (2).	\$50
578	U	View Hill (CH 1879-1924), 2 good almost complete A cds 23 JL 01 & 17 OC 03 on 1d Universals. Scarce. (2).	\$35
579	U	Woodlands (IN 1879-1988), gu/fu A class cancel on 1d SSF advert. Wooders 5. (Note: this cancel not scarce).	\$20
580	C	Carterton (M/S), 3 strikes of skeleton relief cds (1 fine, 2 fair) on philatelic cover (vert fold) & Dannevirke (PM), 2 fine relief cds 2 MR 59 on similar cover. Relief cds used 27 FE-11 MR 58 & 23 FE-3 MR 59 respectively. Both scarce.	\$40
581	U	1860 "4 / ONEHUNGA / A" obliterator, clear almost complete strike (missing O- & -A of office name) on FFQ 2d blue p12½ (sound).	\$60
582	U	"M / I" obliterator, (in diamond & bars) of Blenheim on worn FFQ 1d brown, star wmk, SG 132a (sound)	\$45
583	C	WWI 1918 NZ Engineers greetings card/booklet. Pict cover sheet (typograph?) with poem & greetings/signatures within. Most unusual & very good condition.	\$100
584	C	1940 folded censored (red #5 censor's r/s) undelivered letter to Holland, bearing "NO SERVICE/RETURN TO SENDER" boxed purple r/s on front & "THIS ARTICLE WAS INTERCEPTED/OVERSEAS AND RETURNED TO/NEW ZEALAND" purple r/s & "DEAD LETTER OFFICE/19 AU 40/WELLINGTON" b/s. Cover ex 8 April 1940, Timaru, slight ageing.	\$100
585	C	1941 On Active Service Christmas card from No 3 Section 6 Field Coy NZ Engineers 1st Echelon, 2nd NZEF with list of section members & nicknames.	\$30
586	C	1941-43 WWII "EGYPT/POSTAGE PEPaid" cds, accum of 62 on stamps (NZ or GB) or pieces. Various code nos. but many are "42". Noted 1 machine d/s.	\$50
587	C	1941 (15 Aug) cover to NZEF Middle East Forces, redirected to Artillery Depot, then to HQ Artillery. B/s MPO 28 Oct, K.W.2.	\$30
588	C	WWII censored inwards cover, ex Papeete to Timaru, NZ bearing French Oceanic Settlements Censor's h/s & red censor's #5 r/s & sealing tape. Unfortunately no contents & date is obscured by stamp colour.	\$100
589	C	1945 regd cover France to NZ, with 1 GB & 2 NZ "Officially Sealed" labels. With no less than 5 strikes (purple) of boxed h/s "RECEIVED IN DAMAGED CONDITION AT MASTERTON" (3 fine). Fine cond.	\$40

LOT	TYPE	DESCRIPTION	ESTIMATE
590	U	c1862 diamond manuscript canc on FFQ 2d blue, imperf 4 mgns (just touches on 4th). SG 36.	\$125
591	C	1869 small tidy cover to Port Chalmers, 2d FFQ cancelled Dunedin/MR 22/69 duplex, Port Chalmers /MR 22/69 arrival b/s.	\$100
592	U	1891 RPO cancels x 5 on various stamps: RPO-WN & RPO-CH 1d SSF stamps, RPO-C on 2d SSF, Dunedin Invercargill Travelling PO (2 80% part strikes) on damaged 1d Universal, RPO smudged on 2d Pictorial.	\$60
593	C	1905 cover, much travelled, bearing 2 x 1/2 Mt Cook canc Foxton 28 NO 05, addressed to Kaikora, Hawkes Bay. Has 15 cds front & back incl 2 RTPO & Napier (12 FE 06) in red. Appears to have travelled via Palm Nth to Hawkes Bay. "Unclaimed" boxed canc in red. Re-addressed to "Maori Doctor, Hastings", and also "Kaikora North" & "Puketapu". Needs research.	\$75
594	C	1908 cover (125 x 80mm) "OHMS" & "Official paid" printed on face & addressed to Mr Gains Brewer with "Foxton" handsamp in purple, Wellington cds on front (6 NO 08) & A-class Foxton (6 NO 08) on reverse. Nice condition.	\$50
595	U	1910 Native Land Court oval fiscal canc x 4, 18 OCT 1910, on large (6 x 4) block of 1d Dom affixed to part official document. Each stamp punched. Stamps DLR, pl 12, R2-5/stamps 1-6 & incl R3/1 feather flaw. Spectacular!	\$75
596	C	1936 1/2d & 1d Pictorials, each on a 2 3/4" square envelope. At least one to Timaru (with letter, others with address reversed & letter in code inside). These 2 items will definitely fit on an album page with contents fully displayed. 2 unusual items.	\$50
597	C	1947 cover to Napier with 1 1/2d, 1/2d Peace canc. Wellington 21 Mar. Large (malformed) boxed "IRREGULARLY POSTED" h/s & with m/s "Tax 8d" Compulsorily registered (possibly contained coin). No postage due stamps. Faint perf tone.	\$40
598	C	1954 NZ Forces in Korea airmail cover to Australia, 3d GVI pmk, NZAPO-FO 14 FE 54. Faintest b/s (British) FPO 949 16 FE 54.	\$30
599	C	1957 "First British Megaton Trial 1957" pictorial cover (island, bomb blast & bird carrying grapple anchor), franked NZ QE 3d x 2 canc. Auckland pmk 26 MAY 57, to Chief Medical Officer, Cook Is. Sender's address on flap: Surg. Lieut. Frew, RNZN, HMNZS Rototiti...". The ship was on patrol duties during Operation Grapple, the British bomb test programme in the Gilbert & Ellice Isl. Edge creases & 2 small tears. Rare item.	\$90
600	C	1958 C. R. Hawkins Ltd "Sentinel" meter stamp machine, advertising cover printed for Stamp Exbn 26-28 Nov, franked 2d, 3d, 4d meters ("H320") canc Christchurch cds 28 Nov 58. Fine.	\$20
601	C	1964 cover endorsed "Forces Concession Airmail" to England, with 8d reduced rate. Only for UK Defence Force Personnel Stationed in NZ. (Return address Lt Cdr A G Dunn RN, HMNZS Wakefield, Navy Office Wellington).	\$65
602	C	1967 Front "Received in damaged condition at Christchurch" in blue cachet, (water damage). Scarce.	\$20
603	C	c1970 ship mail x 7 covers to same NZ address, with cachets of diff visiting merchant ships (incl ACT 4, Appolonius, Austral Lightning, Iberian Reefer, Kolle D., Majestic & Wild Flamingo). NZ stamps mostly uncancelled.	\$30
604	C	1970s commercial registered covers x 300+ in shoebox, all ex Kawerau to Whakatane!	\$75
605	C	1971-79 range of 8 covers (mostly stampless OHMS) with boxed dated cachets of RNZ Navy ships, incl Canterbury (3), Otago (2), Waikato (2), Monowai, Philomel & Irirangi (on stamp on piece only). Also 3 related covers (to or from the ships). Interesting lot. Ex Startup (11 covers & 1 piece).	\$120
606	C	1972 Advice of Delivery regd cover with large AR circular cachet used Symonds St 19/6/72.	\$20
607	C	1990 Birdpex '90 & International Ornithological Congress (2-9 December 1990) set of 8 diff insured souv covers with NZ bird stamps + ins receipts.	\$50
608	C	1990 Birdpex '90 International Ornithological Congress set of 5 diff bird pictorial pmks each on a different cover: penguin, pigeon, fantail, takahe & heron.	\$15
609	C	1994 Space Shuttle pictorial cancels x 3 diff on 45c Fuchsias postal stationery postcards.	\$15
610	C	1999 Rugby - Canterbury Crusaders Super 12 Championships inkjet slogan on 2 diff covers each with diff 40c Crusader self adhesive stamp & booklet cover.	\$15
611		New Zealand Post Office, NZ Post mail bag tags for: BRITISH HIGH COMMISSION; CAMPAIGN ADVERTISING (2 diff); CLAUDE & ASSOCIATES; COLOUR PRINTS. All 5 in unsevered panes of 4, some with "MAIL 88" identifiers.	\$20

## NEW ZEALAND - Postal Stationery

612	C	1881 1/2d QV newspaper wrapper, 1st design, with sideways wmk. Two distinct shades: rose, pale rose. Unused (both folded). Very minor ageing. Samuel FA 2a.	\$50
613	C	1897 1 1/2d QV violet Group "G" lettercard, Lettercard p10 blue stock x 2 diff: 1 with & 1 without comma after CARD, both mint & minor ageing. Samuel BA7a etc. Cat \$70.	\$35



LOT	TYPE	DESCRIPTION	ESTIMATE
614	C	1901 1d on 1½d violet QV lettercard, Group "H", Lettercard p10 x 2 diff: 1 with & 1 without comma after CARD, on bluish stock, mint & minor ageing. Samuel BA17a etc. Cat \$85.	\$30
615	C	1903 ½d EVII newspaper wrapper, 1st issue, green on cream unseriffed "½", sideways wmk. Folded. Fine unused. Samuel FB 1a.	\$40
616	C	1903 ½d EVII newspaper wrapper, 2nd issue, green on yellow-buff, horizontal wmk, unseriffed "½". Unused x 2 (1 upright wmk, 1 invt wmk). Folded. Fine. Samuel FB 2a.	\$60
617	C	1904 ½d EVII newspaper wrapper, 3rd issue, green on yellow, unseriffed "½", sideways wmk. Also 1908 pale green on pale yellow, thick seriffed "½" thin fraction bar & sideways wmk. Unused (folded). Fine. Samuel FB 3a, 5a.	\$60
618	C	1908-76 newspaper wrappers, range of 13 diff, from EVII ½d (Samuel FB.5a) & 3 diff GV period to 7 diff QE. All unused except QE 2½c. Good condition (mainly fine). Samuel (1991). Cat \$115.	\$90
619	C	1920 1d Dom newspaper wrapper, carmine on buff. Folded. Fine unused. Samuel FB 9a.	\$45
620	C	1923 ½d on 1d Dom (green ovpt) newspaper wrapper. Unused, 1 fold. Fine. Samuel FB 10a.	\$50
621	C	1923 ½d on 1d Dom (green ovpt) newspaper wrapper. Unused, small "1923" h/s, 1 fold. Fine. Samuel FB 10a.	\$40
622	C	1924 ½d GV "POSTAGE" newspaper wrapper, sideways wmk, x 2 diff colours: blue-green, yellow-green (invt wmk). Unused (folded). Fine. Samuel FC 2a.	\$40
623	C	1924 ½d GV "POSTAGE" newspaper wrapper, sideways wmk, x 2 diff colours: green, yellow-green. Unused (folded). Fine. Samuel FC 2a.	\$40
624	C	1931 1d Field Marshal newspaper wrapper, carmine on buff, sideways wmk. Unused x 2, incl 1 with invt wmk (this with small "1931" h/s). Folded. Good condition. Samuel FC 3a.	\$45
625	C	1935 ½d Fantail newspaper wrapper, sideways wmk, x 2 diff unused: (a) deep yellow-green, wmk normal, fine, (b) pale yellow-green, invt wmk, some wrinkles. Samuel FD1a.	\$35
626	C	1935 1d Kiwi newspaper wrapper, carmine sideways wmk, x 2 diff unused: (a) wmk normal, fine, (b) (shade) invt wmk, some wrinkles. Samuel FD 2a.	\$35
627	C	1942 ½d GV yellow-brown newspaper wrapper, thin deep buff paper & similar 1943 on light buff paper. Also c1952 1d yellow-green on light buff paper, x 2 diff shades. Unused, folded. Samuel FE 4a, 4c, 7c. Fine.	\$45
628	C	1954 2d GVI orange Education Department postcard (CARD with 1 serif). Used. Samuel AX14b. Cat \$30.	\$15
629	C	1955-76 QEII newspaper wrappers x 6 diff, incl 1955 1½d & 5 decimal 2½c - 7c. Unused (folded). Fine.	\$35
630	C	1955-76 QEII newspaper wrappers, range of 11 diff, fine unused (folded) incl Samuel FF1a (1½d), 2a (2d on 1½d), 5a (2d) 9a (2½c on 3d) 10a, 11a, 12a, (2½c), 13a (2 shades), 14a (3c), 15a (7c, last issue).	\$70
631	C	1959 2d QEII green (Suckling Bros, CHCH) private window envelope. Christchurch machine cancel. (Pen notation at base (unrelated to postal use). Samuel CW25a.	\$15
632	C	1961 2½d on 2d QEII provisional Dept of Education env. Samuel CX14a. Cat \$40 (1993). Unused.	\$30
633	C	1967 2½c QEII orange-red Dept of Education envelope (OHMS 26mm). Samuel CX20b. Cat \$15 (1993). Unused.	\$10
634	C	1970s-80s x 60 diff aerogrammes (incl some duplicates), mainly unused incl 15 with QEII indicia (mostly private issues).	\$125
635	C	1979 12c QEII blue PTPO airmail envelopes x 2 diff: a) 219 x 110mm ["PAR AVION"] & b) 225 x 115mm ["KIWI"]. Both mint. Samuel DW3b,c. Cat \$60 (1993).	\$30
636	C	1985 24c Old Christchurch Scenes, 8 diff postcards in numbered booklet, only 250 produced.	\$25
637	C	1986 30c QEII Lettercard, also 25c + 5c additional postage QEII envelope & 30c QEII envelope each with 1 MAY 1986 CHRISTCHURCH 1st day special cancel, also 40c QEII envelope Christchurch 2 February 1987 (1st day) cds. (4 items). Samuel #5 BF28a, CF42a, CF43a, CF 44a. Cat \$55.	\$30
638	C	1990 Birds 30c, 40c, 45c & 60c NZ Philatelic Federation envelopes set with pictorial (pigeon) 6 December 1990 cancel (1st day).	\$30
639	C	1990 Birds 30c, 40c, 45c & 60c NZ Philatelic Federation envs ovptd Birdpex 90, set of 4. Mint.	\$30
640	C	1993-4 45c Fuchsia PC, each with diff special cancel: Stampex, Cycle, Ploughing etc. Unaddressed.	\$20
641	C	Unsold QEII postal stationery lots from previous auctions, previously estimated at over \$150.	\$60

**NEW ZEALAND - Definitives**

642	U	FFQ 1855 2d blue on blued paper, London print, imperf 3 margins, just touches on 4th at right. SG 2. Cat £650. FU.	\$400
643	U	FFQ 1d red on blue paper, imperf 3 margins just touching on 4th at base. Large (7mm) barely visible horiz crease/tear. SG 4. Cat £2000.	\$400
644	U	FFQ 2d blue on blue paper '7' pmk, imperf, nearly 4 margins, touches 2 corners. SG 5. C£300. FU.	\$175
645	U	FFQ 2d blue on blue paper with side selv '10' pmk. 3 margins cut into corner. SG 5. Cat £300. FU.	\$200
646	U	FFQ 2d blue on blue paper, imperf 3 margins incl large margin at right (edge of sheet). Creases barely detract from appearance. SG 5. Cat £300. FU.	\$125
647	U	FFQ 2d blue on blue paper, imperf 3 margins. Light barred cancel. SG 5. Cat £300. FU.	\$200
648	U	FFQ 2d blue on blue paper, imperf 3 margins. SG 5. Cat £300. FU.	\$175
649	U	FFQ 2d blue on blue paper, imperf 4 close margins. SG 5. Cat £300. FU.	\$225
650	U	FFQ 2d blue on blue paper, imperf 2½ margins (SG 5) weakly tied by '10' barred cancel to piece, also showing Petre canc JA 7 1857.	\$200
651	U	FFQ 1/- green on blue paper, imperf. No margins close all sides. "15" pmk. SG 6. Cat £3750. FU.	\$500
652	U	FFQ 2d deep ultramarine, imperf 4 margins, no wmk. Small weakness top RH corner, very minor scuffing LH side. Fine barred 1 cancel (Auckland). VFU. Nice example of this scarce shade. SG 8a. Cat £1000.	\$600
653	U	FFQ 2d deep ultramarine, imperf 4 margins except just touches lower LH corner, no wmk. Barred "10" pmk (Wellington). Pmk virtually clear of face. Nice example of this scarce shade. SG 8a. Cat £1000. GU/FU.	\$1,000
654	U	FFQ 2d pale blue, imperf 3 margins (cut into at top), no wmk, vert mesh. Fine "10" barred oblit pmk. SG 9. Cat £180. FU.	\$110
655	U	FFQ 2d pale blue, imperf 3 margins (incl part next stamp at base), 4th close at right, no wmk. SG 9. Cat £180. FU.	\$100
656	U	FFQ 2d pale blue, imperf 3 margins, no wmk. Fine barred "10" cancel. Minor blemishes. SG 9. Cat £180. FU.	\$60
657	U	FFQ 2d pale blue, imperf 4 margins (close at right), no wmk. SG 9. Cat £180. FU.	\$175
658	U	FFQ 2d pale blue, imperf 4 margins, no wmk. Fine barred "9" (New Plymouth) obliterators, very light horiz creases. SG 9. Cat £180. FU.	\$100
659	U	FFQ 2d pale blue, imperf 4 margins, just touching SW corner, no wmk. Bar & red cds cancel. SG 9. Cat £180. GU/FU.	\$80
660	U	FFQ 2d blue imperf, 3 margins, no wmk. SG 10. Cat £180. FU.	\$135
661	U	FFQ 2d blue, imperf 4 margins, no wmk. Light barred canc touches face, couple small thins. SG 10. Cat £180. FU.	\$85
662	U	FFQ 2d dull deep blue, imperf 4 margins (close at top & right), no wmk. SG 11. Cat £225 FU.	\$250
663	U	FFQ 6d bistre-brown, imperf 4 margins but short top left corner, no wmk. Nice reference shade. SG 12. Cat £500. FU.	\$100
664	U	FFQ 6d brown imperf 3 margins, close at top, close on 4th at base, no wmk, light pmk. SG 13. Cat £300. FU.	\$150
665	U	FFQ 6d brown, no wmk, horiz mesh, imperf, 4 margins (close at 2 points, huge margin at left). Corner crease. SG 13. Cat £300. VFU.	\$125
666	U	FFQ 6d pale brown imperf, 4 margins, no wmk. Pmk over face. SG 14. Cat £300. GU/FU.	\$200
667	U	FFQ 6d pale brown imperf, 4 margins, no wmk. SG 14. Cat £300. GU nearly FU.	\$250
668	U	FFQ 6d pale brown, imperf 2 margins incl close at left, no wmk. Minor faults. SG 14. Cat £300. FU.	\$75
669	U	FFQ 6d pale brown, imperf 3 margins, just touches on 4th at right, no wmk. SG 14. Cat £300. FU.	\$135
670	U	FFQ 1/- dull emerald-green, imperf 3 margins, just touches on 4th at bottom, no wmk. Light back thins. Clear barred "16" cancel. SG 16. Cat £1800. GU/FU.	\$400
671	U	FFQ 1d orange-vermilion, imperf 4 margins, ragged at left, star wmk. Blurred printing down RH side, presumably edge of sheet. Light duplex & red receiving cds (London?) cancels. SG 33. Cast £275. GU/FU.	\$200
672	M	FFQ 1d orange-vermilion, imperf, 3 margins but roughly torn into design at left, star wmk. Unused no gum. SG 33. Cat £900.	\$175
673	U	FFQ 1d vermilion, imperf 4 small margins, star wmk. Light evidence pmk. SG 34. Cat £275. Used.	\$150
674	M	FFQ 1d carmine-vermilion, imperf 3 margins, close on 4th at left, star wmk. Tiny hinge thin. Unused no gum. SG 35. Cat £450. Mint.	\$250
675	M	FFQ 1d carmine-vermilion, imperf 4 margins, close at top, star wmk. SG 35. Cat £450. Unused no gum.	\$400

LOT	TYPE	DESCRIPTION	ESTIMATE
676	U	FFQ 2d deep blue, imperf 4 margins, close at right, star wmk. SG 36. Cat £95. FU.	\$100
677	U	FFQ 2d slate-blue, imperf 3 margins, just touches on 4th at bottom, star wmk. SG 37. Cat £200. FU.	\$150
678	U	FFQ 2d blue (slight plate wear), imperf vert pair. Good margins top & bottom. Good to close at right, cut into at left. Star wmk. SG 38. Cat £180. GU/FU.	\$85
679	U	FFQ 2d blue (varying plate wear) x 4, imperf 1-3 margins, star wmk. SG 38-9. Cat £360. GU/FU.	\$120
680	U	FFQ 3d brown-lilac, imperf 4 margins, star wmk. Small nick & associated closed tear at left. SG 40. Cat £160. FU.	\$65
681	U	FFQ 6d black-brown imperf, 4 margins, just touches 1 corner, star wmk. SG 41. Cat £130. FU.	\$125
682	U	FFQ 6d black-brown, imperf 2 margins, star wmk. Light pmk. SG 41. Cat £130. FU.	\$40
683	U	FFQ 6d black-brown, imperf 2+ small margins, star wmk. SG 41. Cat £130. FU.	\$35
684	U	FFQ 6d brown imperf, nice 4 margins (pmk off face), star wmk. SG 42. Cat £130. FU.	\$125
685	U	FFQ 6d brown, imperf 4 margins, star wmk. 2 back thins, 1 just shows from front. SG 42. Cat £130. FU.	\$40
686	U	FFQ 6d red-brown, imperf 4 margins, star wmk. 3mm cut just into stamp at top. SG 43. Cat £110. VFU.	\$60
687	U	FFQ 1/- green, imperf 2 margins (just touches on 3rd, close on 4th), star wmk. SG 44. Cat B325. GU nearly FU.	\$150
688	U	FFQ 1/- yellow-green, imperf 3 margins, star wmk. SG 45. Cat £350. FU.	\$200
689	U	FFQ 6d black-brown, imperf 4 margins close at top & right, Pelure paper. Several tears. SG 85. Cat £250. GU.	\$50
690	U	FFQ 1/- green, imperf 3 margins cut into value at foot. Otago pmk, NZ wmk. SG 100. C£275. FU.	\$125
691	M	FFQ 1d carmine-vermilion, p12½, star wmk. Centred right. Unused no gum. SG 110. Cat £225.	\$150
692	U	FFQ 1d orange, p12½, star wmk. Short corner perf. SG 112. Cat £90. FU.	\$30
693	U	FFQ 2d pale blue (plate I worn), p12½. star wmk. O/c. SG 113. Cat £30. FU.	\$20
694	U	FFQ 2d blue retouched (R19/5), p12½d, star wmk, several minor stain spots. SG 115a. C£50. FU.	\$25
695	U	FFQ 2d blue, p12½, pl 2 x 3 diff shades, star wmk. SG 115. Cat £66. GU/FU.	\$30
696	U	FFQ 3d lilac accidental imperf 4 margins incl 3 huge (incl part RH stamp), star wmk. GU/FU.	\$75
697	U	FFQ 3d deep mauve, star wmk, p12½. Faint diagonal crease. SG 118. Cat £75. GU/FU.	\$40
698	U	FFQ 4d rose, p12½, star wmk. Obliterator not over face. SG 119. Cat £250. GU/FU.	\$175
699	U	FFQ 4d rose, p12½, star wmk. Several short perfs. SG 119. Cat £250. GU.	\$125
700	U	FFQ 4d yellow, p12½, star wmk. SG 120. Cat £120. FU.	\$100
701	U	FFQ 4d yellow, p12½, star wmk. Several slightly trimmed perfs at base. SG 120. Cat £120. GU/FU.	\$50
702	U	FFQ 6d red-brown, horiz pair, p12½, star wmk. SG 122. Cat £56. FU.	\$60
703	U	FFQ 6d red-brown, p12½. 5 diff shades (1 brown), star wmk. SG 122, 122a. Cat £154. GU/FU.	\$75
704	U	FFQ 6d brown horiz pair, p12½, star wmk. SG 122a. Cat £84. GU/FU.	\$50
705	U	FFQ 1/- green, p12½, star wmk, p12½. SG 124. Cat £140. GU.	\$80
706	U	FFQ 1/- green, p12½, star wmk. SG 124. Cat £140. GU/FU.	\$75
707	U	FFQ 1/- yellow-green, p12½, star wmk, cds. SG 125. Cat £120. FU.	\$100
708	U	FFQ 1/- yellow-green, horiz pair, p12½, star wmk. Centred high. SG 125. Cat £240. GU/FU.	\$150
709	U	FFQ 1/- yellow-green, p12½, star wmk, w/c. SG 125. Cat £120. GU.	\$40
710	U	FFQ 1/- yellow-green, p12½, star wmk. SG 125. Cat £120. GU/FU.	\$60
711	M	FFQ 1/- yellow-green, p12½, star wmk. Unused no gum SG 125. Cat £325.	\$200
712	U	FFQ 1d brown, p10, star wmk. SG 126. Cat £130. FU.	\$100
713	U	FFQ 1d brown, p10 x 12½, star wmk. SG 128. Cat £55. FU.	\$40
714	U	FFQ 1d brown, p10 x 12½, star wmk. Centered high. Ligh barred canc. SG 128. Cat £55. GU.	\$40
715	U	FFQ 2d vermilion, p10 x 12½, star wmk. SG 130. Cat £42. FU.	\$35
716	U	FFQ 2d vermilion, retouched (R18/3), p10 x 12½. GU nearly FU. SG 130a. Cat £60.	\$50
717	U	FFQ 2d vermilion retouched (R17/8), p12½ compound 10 (1 side), star wmk. Several uneven perfs at sides. SG 130b var. Cat £475+. GU/FU.	\$250
718	U	FFQ 6d blue, p10 x 12½, star wmk. 1 short perf. SG 131a. Cat £550. GU/FU.	\$200
719	U	FFQ 6d blue, p12½ compound 10 (1 side), star wmk. Heavy pmk clear of face. SG 131c. Cat £450. GU.	\$250
720	U	FFQ 1d brown, p12½, 3 diff shades, star wmk. SG 132a. Cat £126. GU/FU.	\$60
721	M	FFQ 1d brown, p12½, star wmk, pinhole not visible from front, w/c. OG. SG 132a. Cat £225. Mint.	\$50

LOT	TYPE	DESCRIPTION	ESTIMATE
722	U	FFQ 1d brown (worn plate), p12½, star wmk. SG 132a. Cat £42. FU.	\$40
723	U	FFQ 2d orange, p12½, star wmk. SG 133. Cat £29. FU.	\$20
724	U	FFQ 2d orange, p12½, star wmk. SG 133. Cat £29. GU/FU.	\$20
725	U	FFQ 6d blue, p12½ x 3 diff shades, star wmk. SG 135-36. Cat £165. GU/FU.	\$60
726	U	FFQ 6d pale blue, p12½, w/c, blunt corner. SG 136. Cat £55. FU.	\$40
727	U	FFQ 2d vermilion retouched (R14/12), p12½, no wmk. Fine barred "5" cancel. SG 138a. Cat £85.	\$70
728	U	FFQ 2d vermilion, p12½, NZ wmk. Short/rounded corner. SG 141. Cat £350. FU.	\$135
729	U	FFQ 2d vermilion (retouched), (R19/2), p12½, wmk lozenges. Light back thin. SG 142a. Cat £750. GU/FU.	\$200
730	U	FFQ 2d vermilion retouched (R20/2), lozenges wmk. Also small horiz pre printing paper fold. 2 pulled perfs at base. Wellington OCT 1 1873 duplex cancel. SG 142a. Cat £750. GU. BPA cert (1947).	\$250
731	U	FFQ 2d blue imperf, 4 margins. ACS cat \$150. FU.	\$75
732	U	FFQ 2d blue imperf x 5. All faults/spacefillers. Good for research. Used.	\$50
733	U	FFQ 2d blue imperf, 4 margins. Jury cat \$150. GU.	\$50
734	U	FFQ 3d lilac imperf, 4 margins. ACS cat \$400. GU/FU.	\$100
735	U	FFQ 1/- green imperf, no margins close all round. FU.	\$40
736	U	FFQ 1d orange-red, perf. ACS cat \$60. GU.	\$30
737	U	FFQ 1d red, 1d brown, 1/- green perf. Jury cat \$375. GU.	\$100
738	M	FFQ 1d brown perf. Unused no gum. Nice appearance. Jury cat \$400.	\$225
739	U	FFQ 2d blue, perf. Jury cat \$40. FU.	\$20
740	U	FFQ 2d blue perf x 10. Jury cat \$400. GU/FU.	\$100
741	U	FFQ 2d blue, perf, worn plate. Jury cat \$40. GU.	\$15
742	U	FFQ 2d orange perf x 10. Jury cat \$750. GU/FU.	\$150
743	U	FFQ 2d orange perf. Jury cat \$75. GU.	\$20
744	U	FFQ 3d lilac perf, o/c. Jury cat \$90. FU.	\$35
745	U	FFQ 3d lilac, perf. ACS cat \$60. FU.	\$40
746	U	FFQ 3d lilac perf, o/c. Jury cat \$90. GU.	\$20
747	U	FFQ 3d lilac, perf. Jury cat \$90. GU.	\$25
748	M	FFQ 3d lilac perf. Unused no gum. Jury cat \$350. Cert marks.	\$150
749	U	FFQ 4d rose perf. Jury cat \$600. GU/FU.	\$200
750	U	FFQ 4d yellow perf. Jury cat \$200. FU.	\$135
751	U	FFQ 4d yellow perf. ACS cat \$250. GU/FU cds.	\$100
752	U	FFQ 6d blue perf. Jury cat \$125. FU.	\$60
753	U	FFQ 6d blue perf. Jury cat \$125. GU.	\$35
754	U	FFQ 6d red-brown perf, o/c. Jury cat \$60. FU.	\$20
755	U	FFQ 6d red-brown perf. Jury cat \$60. FU.	\$25
756	U	FFQ 6d brown, perforated, but cut to separate from sheet, GU on piece, part Dunedin ? 25 ? duplex. ACS cat \$50.	\$25
757	U	FFQ 6d brown/red-brown perf x 15. Jury cat \$900. GU/FU.	\$225
758	U	FFQ 1/- green perf, o/c. Jury cat \$180. FU.	\$85
759	U	FFQ 1/- green perf. Jury cat \$180. GU.	\$75
760	U	FFQ 1/- green perf. Jury cat \$180. FU.	\$100
761		FFQ 2d Hausburg reprints in black, plate 2, complete sheet of 240 on thin card incl extensive retouched bottom of sheet, tatty on edges, some creasing etc.	\$300
762		FFQ 2d (plate 1 worn) Hausburg reprint, imperf in black on thin wove paper, only 1440 stamps produced (6 sheets).	\$50
763	U	1873 ½d Newspaper bulk used - approx 270v in envelope. Mixed cond. Ex Wilcox Smith, L Franks etc. Jury cat approx \$650.	\$75
764	U	1874 2d FSF, p12½ on piece with crisp dated duplex canc, Wellington 12 JA 77. CP C2a. Cat \$40+.	\$25
765	U	1874 2d FSF x 100 bulk used in envelope, ex Wilcox Smith stock. Cat \$900. GU/FU.	\$160
766	U	1874 3d FSF maroon, 1 short perf. Jury cat \$150. FU.	\$50
767	U	1874 3d FSF. Jury cat \$150. FU.	\$75
768	U	1874 3d FSF, p12½. Several slightly trimmed perfs. Cert mark. CP C3a. at \$250. GU/FU.	\$50



LOT	TYPE	DESCRIPTION	ESTIMATE
769	U	1874 4d FSF, p12½. CP L4a. Cat \$200. FU.	\$50
770	U	1874 4d, 6d SSF. Jury cat \$120. GU/FU.	\$40
771	U	1874 6d FSF x 33, bulk used ex Wilcox Smith stock. Mixed cond. Jury cat \$660. GU/FU.	\$100
772	U	1874 6d FSF. GU/FU.	\$20
773	U	1874 1/- FSF green, p12½, 1 short perf, w/c. Jury cat \$120. FU.	\$40
774	U	1874 1/- FSF, o/c. Jury cat \$120. FU.	\$50
775	U	1871 1/- FSF, p10 x 12½, damage to perfs top RHS. CP C6b. Cat \$400. GU.	\$50
776	U	1874 1/- FSF deep green, p10 x 12½. CP C6b. Cat \$400. GU.	\$150
777	R	1874 1/- FSF bulk used in 2 envelopes: 1) approx 200 fiscally used & 2) approx 250 mix GU/FU & "2nds", ex Wilcox Smith - no adverts seen.	\$1,000
778	U	1875 2d FSF p12½, star wmk. CP C2c. Cat \$100. GU/FU.	\$50
779	U	1878 1d FSF horiz pair, p12 x 11½, crisp light cancel. CP C1f. Cat \$80. FU.	\$40
780	U	1878 2d FSF, perf "nearly 12", several short perfs (14 vertical perf holes of 13 for comb). CP C2d. Cat \$375. FU.	\$75
781	U	1878 2d FSF p12 x 11½. CP C2f. Cat \$40. GU/FU.	\$20
782	U	1878 4d FSF Indian red, p12 x 11½, w/c. CP C4d. Cat \$160. FU.	\$75
783	U	1878 4d FSF, p12 x 11½ slight o/c, light cancel. CP C4d. Cat \$160. FU.	\$65
784	U	1878 2/- FSF, "W1" oblit. CP C7a. Cat \$500. GU.	\$225
785	U	1878 5/- FSF, w/c, solid barred A oblit cancel. Jury cat \$900. GU.	\$150
786	U	1878 5/- FSF, postal obliterater cancel. Short corner. ACS cat \$800. GU.	\$110
787	U	1882 ½d SSF x 200 bulk stock, ex Wilcox Smith, some mixed cond. Jury cat \$600. GU/FU.	\$40
788	U	1882 2½d, 5d SSF. Cat Jury \$65. FU.	\$35
789	U	1882 2½d SSF x approx 340, bulk stock, very mixed cond, ex Wilcox Smith. Jury cat approx \$5000. GU/FU.	\$750
790	U	1882 3d SSF bulk stock ex Wilcox Smith x 80, some variable cond. Jury cat \$1600. GU/FU.	\$300
791	U	1882 3d SSF x 100 gu/fu bulk stock ex Wilcox Smith - some mixed cond, also very noticeable shades. Jury cat \$2000.	\$225
792	U	1882 SSF 4d x 37 & 6d x 6, various shades & perfs & mixed cond. GU/FU.	\$50
793	U	1882 4d SSF bulk used x 200, ex Wilcox Smith, no adverts. Jury cat \$1800. GU/FU.	\$300
794	U	1882 5d SSF. Jury cat \$50. FU.	\$25
795	U	1882 5d SSF. Jury cat \$50. GU.	\$15
796	U	1882 5d SSF x 5. Faults. Jury cat \$250. Used.	\$50
797	U	1882 6d SSF bulk used stock, ex Wilcox Smith x 100. No adverts. Jury cat \$1000.	\$175
798	U	1882 8d SSF, p11 w/c, short perf. Jury cat \$120. FU.	\$60
799	U	1882 8d SSF. Jury cat \$120. GU.	\$35
800	U	1882-97 1/- SSF, various perfs x 10 (plus 3 fiscal). CP cat \$500+.	\$150
801	R	1882 1/- SSF brownish-claret shade, p12 x 11½. Tidy pen fiscal cancel. (CP D10a1, cat \$200 fu).	\$20
802	U	1882 SSF set of 10. J Cat \$225. FU.	\$140
803	U	1888 3d SSF pale yellow-orange, p12x11½, 7mm wmk, vm paper. CP D5b2. Cat \$50. FU.	\$25
804	U	1888 3d SSF yellow, p12 x 11½, 7mm wmk, vm paper. CP D5b1. Cat \$50. FU.	\$25
805	U	1890-5 SSF set of 10, p10. CP cat c\$400. FU.	\$140
806	U	1890 1d SSF p10 horiz pair, chisel flaw on 2nd stamp - BISHOP'S SP 28 ? "A" cds. FU.	\$40
807	U	1890 1d SSF p10 screwdriver flaw on RH stamp of horiz pair - superb MAKIKIHI 6 AU 95 "A" cds.	\$40
808	U	1891 5d SSF, p12 x 11½, w/c. CP D7a. Cat \$70. FU.	\$35
809	U	1892-97 6d SSF: 2 x p10; 4 x p11. CP D8h,m. Cat \$140. GU to FU.	\$50
810	U	1890 1d SSF p10, adverts x 4 diff horiz pairs: Flag/Sunlight; Flag/Dodgshun's; Crease's/Truebridge & Beecham's x 2 - these misprinted by 3mm, some variable cond. CP \$96. GU/FU.	\$45
811	U	1893 1d SSF adverts x 17, mostly red-brown, some variable cond. CP. Cat \$200+. GU/FU.	\$85
812	U	1893 1d SSF horiz pair, p10, Sunlight & Kaitangata green adverts ex Cave 30 OC 93. CP DA2(5). Cat \$120.	\$65
813	U	1893 1d SSF p10 green "A GOOD WIFE VALUES SUNLIGHT SOAP" advert. CP DA2(5). Cat \$60. GU/FU.	\$30
814	U	1893 1d SSF p10 green "CREASE'S ESSENCE OF COFFEE" advert. CP DA2(5). Cat \$60. GU/FU.	\$30
815	U	1893 1d SSF p10, adverts x 4 diff horiz pairs: Poneke/Lochhead's; Beecham's/Sunlight; Bonnington's/Sunlight; Sunlight/Kaitangata, some variable cond. CP. Cat \$96. GU/FU.	\$40

LOT	TYPE	DESCRIPTION	ESTIMATE
816	U	1893 1d SSF rose, p10, variety reversed wmk, brown-red advert "Ask For Patent Odourless Waterproofs". Small stain over eye, otherwise FU. CP DA2j(W). Cat \$360.	\$150
817	U	1893 1d SSF rose, p10, variety reversed wmk, brown-red advert "Beecham's Tooth Paste, In Tubes 1/2\".	\$150
818	U	1893 1d SSF, 10, horiz pair Sunlight/Truebridge green adverts. CP DA2j(5). Cat \$120. FU.	\$65
819	U	1893 1d SSF 6 adverts in lilac/mauve. Variable cond. GU/FU.	\$75
820	U	1893 1d SSF rose, p10, variety reversed wmk, brown-red advert "Crease's Essence of Coffee\".	\$125
821	U	1893 1d SSF rose, p10, variety reversed wmk, brown-red advert "Gold Miners Use Only Sunlight Soap\".	\$150
822	U	1893 1d SSF rose, p10, variety reversed wmk, brown-red advert "Use The Best Soap Sunlight\".	\$150
823	U	1893 1d & 2d SSF, p10. Adverts rather muddled attempt to reconstruct panes by setting & advert colour for 1d & 2d c100 1d common colours, 3 x green, c60 2d common colours, s green. CP. Cat \$2000+.	\$400
824	U	1893 1d SSF "Dodgshuns" (etc) advert in blue, p10. CP DA2j6. Cat \$110. FU.	\$50
825	U	1893 1d SSF p10, horiz pair Bonnington's/Cadbury green advert. Cave 14 FE 94. CP DA2j(5). Cat \$120. VFU.	\$65
826	U	1893 1d SSF, horiz pair, adverts in green, p10 (Sunlight Soap, Chapped Hands & Lace Sunlight Soap). CP DA2j(5). Cat \$130. Used.	\$70
827	U	1893 1d SSF, p10, 21 diff ads (2 are 3rd setting, one is in red). CP DA2j. Cat \$256+. GU/FU.	\$90
828	U	1893 2d SSF p10 x 8 adverts (incl 1 brown), some variable cond. GU/FU.	\$40
829	U	1893 2d SSF, advert in green, p10. CP DA3g(6). Cat \$40. Used.	\$20
830	U	1893 2d SSF, advert, p10, first setting in deep brown-red. Adverts w/c & lightly doubled (unlisted). CP DA3g. Cat \$55+.	\$75
831	U	1893 2½d SSF "Make Home Happy Sunlight Soap" advert, purple-brown, p10. CP DA4e. Cat \$35. FU.	\$20
832	U	1893 2½d SSF, green advert: "Bonnington", p10. O/c. CP DAYe(2). Cat \$65. GU/FU.	\$30
833	U	1893 2½d SSF, p10 4 x adverts in purple-brown: Lattey, Delicate Skin, Truebridge, Beecham's plus Kaitangata in green. CP DA4e10(1) & (2). GU/FU.	\$90
834	U	1893 2½d SSF, p10, variety reversed wmk, purple-red advert "Ask For Patent Odourless Waterproofs\".	\$125
835	M	1893 2½d SSF, p10, purple-red "Lattey Livermore & Co ..." advert. CP DA4e(1). Cat \$500. HH mint.	\$110
836	U	1893 2½d SSF, 24 diff adverts in purple-red to brown-purple. P10. CP DAYe(1). Cat £840. Used.	\$300
837	U	1893 3d SSF advert in mauve, p10. CP DA 5d4. Cat \$60. FU.	\$35
838	U	1893 3d SSF, 7 diff adverts in brown-red to brown-purple. P10. CP DA5d(1) & (4). Cat \$420+.	\$150
839	U	1893 3d SSF, advert in brown-purple (3rd setting), p10. CP DA5d(4). Cat \$60. Used.	\$30
840	U	1893 4d SSF, p10 2 x adverts in brown, Fry's; Dodgshun's. SG & ACS DA6e(1). Cat \$64. FU.	\$40
841	R	1893 4d SSF advert (brown) misplaced top half 'Bonnington' bottom half 'Boys'. Fiscal canc. CP DA6e(1) var.	\$40
842	U	1893 4d SSF advert brown/brown-red (2nd setting), p10. CP DA6e(1). Cat \$32. Used.	\$20
843	U	1893 4d SSF, 19 diff adverts in brown-purple to brown-red, P10. CP DA6e(1) & (2). Cat \$608.	\$200
844	U	1893 5d SSF advert, p10. A couple short perms. CP DA7d. Cat \$110. FU.	\$30
845	U	1893 5d SSF, p10. CP D7d. Cat \$60. FU.	\$30
846	U	1893 5d SSF, p10, dated cds. CP D7d. Cat \$60. GU/FU.	\$25
847	U	1893 5d SSF, p10, brown-purple adverts Kaitangata. CP DA7d(2). Cat \$110. GU/FU.	\$50
848	M	1893 8d SSF blue, p10, with purple advert "Lochhead for Wertheim Sewing Machines. Wholesale & Retail". CP DA9c. Cat \$400. HH mint.	\$175
849	R	1893 1/- SSF red-brown, p12 x 11½ x 4 diff adverts. All with Auckland fiscal cds & embossing cancels. CP DA10e(2). (Cat \$700 PU).	\$125
850	R	1893 1/- SSF red-brown, p12 x 11½ x 4 diff brown-purple adverts. All with m/s fiscal cancels. (CP cat \$875 PU).	\$110
851	U	1893 1/- SSF, p10 "Bonnington's Irish Moss A prompt and effective remedy for all lung disorders" advert in red-brown, some rough top perms. CP DA10e. Cat \$175. GU/FU.	\$70
852	U	1893 1/- SSF, advert in brown-red/brown-purple (3rd setting), p10. CP DA10e (3/6). Cat \$175. Used.	\$75

LOT	TYPE	DESCRIPTION	ESTIMATE
853	U	1895-8 SSF set of 9 to 1/-, p10 x 11. CP cat c\$250. FU.	\$100
854	U	1896 3d SSF yellow, p10 x 11, w/c neat dated (AP 97) cds. CP D5f. Cat \$40. FU.	\$25
855	M	1897 ½d SSF, p11, coarse paper. CP D1ev. Cat \$80. Mint.	\$25
856	M	1897 2½d SSF, p11. CP D4j. Cat \$100. Mint.	\$50
857	U	1897 5d SSF, p10 x 11. CP D7e. Cat \$60. GU/FU.	\$30
858	M	1897 5d SSF, p10 x 11. Unused no gum. CP D7e. Cat \$125.	\$30
859	U	1897 1/- SSF red-brown, p11, light cds. CP D10k. Cat \$50. FU.	\$30
860	U	1897 1/- SSF horiz pair, p11, CP D10k. Cat \$100. GU/FU.	\$50
861	M	1897 1/- SSF, p11. CP D10k, Cat \$250. Mint.	\$125
862	U	1898 ½d Mt Cook bulk stock - ex Wilcox Smith, gu/fu in envelopes/packets (750v). Also additional envelope "2nd class stamps" - these not counted or included in cv. Jury cat \$1000+.	\$150
863	*	1898 ½d Mt Cook, London print, p14, block of 4. CP E1a. Cat \$120. MUH.	\$60
864	*	1898 ½d Mt Cook, London print, p14. CP E1a. Cat \$30. MUH.	\$15
865	U	1898 1d Taupo bulk stock x 487. Jury cat \$487. GU/FU.	\$75
866	U	1898 1d Taupo bulk used ex Wilcox Smith stock, in envelopes. Approx 700v. Jury cat \$2100. GU/FU.	\$135
867	U	1898 2d Pembroke brown-lake. Major re-entry R5/2. 2 small closed tears. O/c. CP EV5b. FU. (Cat \$600 mint).	\$30
868	U	1898 2d Pembroke brown-lake. Major re-entry R10/12. Minor fault. CP EV5d. GU/FU. (Cat \$600 mint).	\$35
869	U	1898 2d Pembroke brown-lake. Major re-entry R4/4. Trivial fault. CP EV5a. GU/FU. (Cat \$600 mint).	\$40
870	M	1898 2d Pembroke, London print. CP E5a. Cat \$150. Mint.	\$60
871	U	1898 2d Pembroke bulk stock ex Wilcox Smith, in envelopes gu/fu (700v), also additional but "2nds" & not counted in value. Jury cat \$2800.	\$200
872	*	1898 2d Pembroke, lake colour. Jury cat \$600. MUH.	\$150
873	U	1898 2½d Wakitipu, w/c, light cds. Jury cat \$75. FU.	\$50
874	U	1898 2½d Wakitipu. CTO. Cat \$75. FU.	\$30
875	U	1898 2½d Wakitipu bulk stock - approx 600-700 gu/fu, ex Wilcox Smith. Very mixed cond with maybe 75% "2nds". Cat approx \$7500.	\$600
876	M	1898 2½d SSF, p11, coarse paper, centred low, odd blemish. CP D4j(y). Cat \$250. Mint.	\$75
877	M	1898 2½d Wakitipu. Cat \$30. Mint.	\$20
878	U	1898 3d Huias bulk stock ex Laurie Franks, in envelope (postmarks checked), probably 400+. (Cat \$3600). GU/FU.	\$300
879	U	1898-1909 3d Huias bulk stock - ex Laurie Franks, variable quantities in 12 envelopes gu/fu & 1 of "2nds". (13 envs).	\$250
880	M	1898 3d Huias, London print. CP E9a. Cat \$100. Mint.	\$50
881	M	1898 3d Huias, w/c. Jury cat \$75. Mint.	\$50
882	U	1898 4d Terraces x 22 ex Laurie Franks. Variable cond. Jury cat \$880. GU/FU.	\$150
883	*	1898 4d Terraces. Cat ACS \$90. MUH.	\$60
884	U	1898 5d Otira. Bulk stock, ex Laurie Franks, envelope of 140 GU/FU. Very mixed cond (2nds). Jury cat \$1400.	\$125
885	M	1898 5d Otira London print. CP E13a. Cat \$200. Mint.	\$85
886	M	1898 5d Otira, London print x 2 shades incl sepia. CP cat \$550. Mint.	\$150
887	M	1898 5d Otira, red-chocolate, (London), w/c. CP E13a. Cat \$200. Mint.	\$80
888	U	1898 6d Kiwi green (London), w/c. Jury cat \$85. FU.	\$60
889	M	1898 6d Kiwi green (London), w/c, hint of gum tone. CP cat \$200. Mint.	\$60
890	M	1898 6d Kiwi green, London print. CP E14a. Cat \$200. Mint.	\$100
891	M	1898 6d Kiwi green. Jury cat \$250. Mint.	\$100
892	U	1898 8d SSF p11, part Napier 11 AP 00 "F" class canc. CP D9d. Cat \$125. GU/FU.	\$40
893	M	1898 8d SSF, p11. O/c. CP D9d. Cat \$150. Mint.	\$75
894	U	1898 8d Canoe, London print. CP E16a. Cat \$100. GU/FU.	\$40
895	M	1898 9d Terraces London print. CP E17a. Cat \$300. L/H Mint.	\$175
896	M	1898 9d Terraces, London print, small back thin. CP E17a. Cat \$300. Mint.	\$60
897	M	1898 9d Terraces, slightly o/c. Jury cat \$120. Mint.	\$70
898	U	1898 1/- Kaka, London print. CP E18a. Cat \$50. FU.	\$30

LOT	TYPE	DESCRIPTION	ESTIMATE
899	U	1898 1/- Kaka x 58, ex Laurie Franks, Some mixed cond. Jury cat \$870. GU/FU.	\$135
900	M	1898 1/- Kaka, London print, w/c. CP cat \$225. Mint.	\$110
901	M	1898 1/- Kaka, London print. MNG. (CP cat \$225 mint).	\$40
902	U	1898 2/- Milford x 10 , faults, some only minor. Jury cat \$700. GU/FU.	\$85
903	M	1898 2/- Milford. Unused no gum.	\$75
904	M	1898 5/- Mt Cook, London print, w/c, small hinge thin. CP cat \$800. Mint.	\$150
905	M	1898 5/- Mt Cook. Fine mint. Jury cat \$800.	\$400
906	U	1898 5/- Mt Cook. London print. CP cat \$800. Mint.	\$400
907	R	1898 5/- Mt Cook. Fine fiscal cds cancel, embossed, not punched.	\$25
908	U	1898-1907 Pictorials, bulk stock: ½d x 12; 1d x 69; 2d x 56; 2½d WAKA x 58; 3d x 35; 4d x 34; 5d x 2; 6d x 30; 9d x 17; 1/- x 21; 2/- x 1, ½d x 3; 1d x 63; 1½d x 3; 2d x 206; 4d x 52; 6d x 16 3d reduced x 7 & 6d reduced x 20 & 1/- reduced x 1. Ex L Franks. Some variable condition. Jury cat \$6,500+. GU/FU.	\$600
909	U	1899 4d Taupo re-entry R1/3 as illustrated by CP. Cancel leaves clear view of doubling on left hand side of stamp. CP EV12a. Cat \$200 (as mint).	\$20
910	U	1899 4d Taupo re-entry R8/10. Cancel leaves clear view of line through top of the letters "ZEA". CP EV12b. Cat \$150 (as mint).	\$20
911	U	1899 4d Taupo, p11. Major re-entry R1/3. Usual centering. CP EV12a. Cat \$200 ( as mint). GU/FU.	\$60
912	U	1899 4d Taupo, p11. Re-entry R8/10. W/c. CP EV12b. Cat \$150 (as mint). GU/FU.	\$80
913	U	1899 4d Taupo, p11. Re-entry R8/10. Usual centering. CP EV12b. Cat \$150 (as mint). GU/FU.	\$40
914	U	1899 6d green, p11, o/c. CP E14b. Cat \$150. FU.	\$40
915	U	1899 6d Kiwi green, p11, no wmk. CP E14b. Cat \$100. GU/FU.	\$40
916	U	1900 ½d Mt Cook bulk stock ex Wilcox Smith, 600v in envelopes. Jury cat \$1200. GU/FU.	\$110
917	U	1900 ½d Mt Cook bulk stock in 4 envelopes. Perhaps 600v? Ex Laurie Franks. Jury cat \$1000+. GU/FU.	\$125
918	U	1900 1d Terraces red, p11. Packet of 250 sound used. Variety of shades. Checked for postmarks.	\$40
919	U	1900 1d Terraces x 500 used, ex Wilcox Smith, L Franks & Stirling - mostly FU. Jury cat \$1000.	\$60
920	U	1900 1d Terraces bulk stock, ex Laurie Franks, 2700 in envelopes. Some envelopes checked for postmarks. Jury cat \$5000+	\$400
921	M	1900 1d Terraces. Jury cat \$40. Mint.	\$20
922	U	1900 1½d Boer War bulk stock - ex Laurie Franks - 73v in envelope - faults. Jury cat \$1825. GU/FU.	\$125
923	U	1900 2d Pembroke bulk stock ex Laurie Franks - 1400 (approx) in envelopes. Some with "postmarks checked" annotated. Jury cat \$3500. GU/FU.	\$350
924	U	1900 4d Taupo bulk stock ex Laurie Franks, 700v gu/fu in envelopes. Some checked for postmarks. Jury cat \$3500.	\$300
925	U	1900 6d Kiwi, p11, no wmk x 2 diff shades: rose & rose-red. CP E14c(1,2). Cat \$50. GU/FU.	\$25
926	U	1900 6d Kiwi, p11, no wmk. Re-entry R1/1. Minor fault. CP EV14b. Cat \$350. GU/FU.	\$45
927	M	1900 6d Kiwi rose, p11, no wmk, horiz pair (RH stamp odd ink mark present). CP E14c(1). Cat \$200. Mint.	\$75
928		1900 FFG 2d zinc printing block (6.4 x 8.4cm) with design 5.6 x 7.7cm of 2d FFG. Used for cover of Pims catalogue.	\$50
929	M	1900 1/- Kaka, no wmk, p11. CP E18b. Cat \$200. Mint.	\$100
930	*	1901 ½d Mt Cook, Basted Mills, p11 x 14, blk of 4. CP F2d. Cat \$300. MUH.	\$120
931	*	1901 ½d Mt Cook, Pirie paper, p14, horiz blk of 6, o/c. CP F1b. Cat \$390. MUH.	\$150
932	*	1901 ½d Mt Cook, Pirie paper, p14. Top RH block of 4 showing stock number printed on selvedge. Some faults on selvedge (stamps good). CP F1b. Cat \$260. MUH.	\$150
933	U	1901 1d Universal bulk stock x 130 general mix & condition. Also 1d p11 x 14, no wmk (CP G4b) fu, very minor cnr thin, latter Cat \$500. Cat \$630++.	\$110
934	U	1901 1d Universal, London print, Kaiapoi 1 January 1901 "A" class cancel - 1st day FU.	\$40
935	/	1901 1d Universal carmine, p14, Pirie, vert guide line traces on 2 horiz pairs, 1 m other gu/fu. CP G2b(1). Cat \$380+.	\$175
936	M*	1901 1d Universal, p14, Pirie, plate 1 R2/17 re-entry in block of 4 (2m/2muh incl re-entry). CP G2b. Cat \$1400 approx.	\$700
937	*	1901 1d Universal bright carmine, p11 x 14, Basted Mills lower selvedge arrow block of 6. CP G3c(z). Cat \$180. MUH.	\$100



LOT	TYPE	DESCRIPTION	ESTIMATE
938	M	1902 ½d Mt Cook, deep green, Cowan wmk paper, shiny gum. Blk of 4 with mixed perfs (patched on back). On sheet selv at base are complete arrow marking & most of hand-scratched plate number "3" below this. Faults (vert crease through 2 stamps & several tone spots). Rare. CP F4e var. Cat \$5000. Mint.	\$1,250
939	M*	*****NO LOT*****	\$0
940	*	1902 ½d Mt Cook green, Cowan paper, no wmk, p14. CP F3b. Cat \$60. MUH.	\$35
941	*	1902 ½d Mt Cook green, Cowan wmk paper, p14, matt gum, muh horiz block of 10. CP F4b(1). Cat \$300.	\$150
942	*	1902 ½d Mt Cook, Cowan unwmk paper, horiz blk of 18 (6 x 3). CP F3b. Cat \$1080. MUH.	\$375
943	*	1902 ½d Mt Cook, Cowan unwmk paper, p14, vert blk of 10. CP F3b. Cat \$600. MUH.	\$200
944	*	1902 ½d Mt Cook, Cowan unwmk paper, vert blk of 6. CP F3b. Cat \$360. MUH.	\$150
945	U	1902 1d Universal, Cowan, mixed perfs (11 & 14), w/c, dated (NO 02) "RPO WN" cancel. CP G5e. Cat \$100. FU.	\$50
946	M	1902 1d Universal carmine, p14, Cowan wmk. Mint single with part arrow & double handscratched plate number 2. CP G5a. Cat \$5000 as block of 4.	\$1,250
947	M	1902 1d Universal, mixed perfs (11 & 14 both at base), no wmk, centred high. Couple tiny perf tones visible on reverse. CP G4d. Cat \$400. Mint.	\$100
948	*	1902 1d Universal deep carmine, p14 Reserve plate. CP G6a(1). Cat \$100. MUH.	\$50
949	U	1902 3d Huais, p11, imperf at top, part (A) letters wmk. CP E9c(w). Cat \$60. FU.	\$40
950	U	1902 3d Huais, envelope (68v) p11, letter wmk - some variable cond. CP E9c. GU/FU.	\$225
951	U	1902 3d Huais, p11, imperf at top with both sideways & sideways invtd wmk. (2v). CP E9c(w)a,b. Cat \$120. GU/FU.	\$60
952	U	1902 3d Huais, p11, imperf at top, part (ND) letters wmk. CP E9c(w). Cat \$60. GU/FU.	\$30
953	M	1902 3d Huais, p11, imperf at top with selvage, o/c to left. CP E9c(w). Cat \$325. Mint.	\$125
954	U	1902 6d Kiwi rose-red, Lisbon superfine paper. CP E14d(1). Cat \$350. FU.	\$175
955	U	1902 6d Kiwi, p11, post Auckland 4 OCT 1905, registered cds, letter wmk. FU.	\$25
956	M	1902 6d Kiwi, p11, no wmk (Lisbon Superfine) horiz pair. CP E14d. Cat \$300. Mint.	\$150
957	M	1902 1/- Kaka, p11, sideways wmk. CP E18d. Cat \$190. Mint.	\$100
958	U	1903 4d Taupo, p14. Re-entry R1/3. CP EV12a. Cat \$200. FU.	\$80
959	U	1903 4d Taupo, p14, reversed wmk. CP E12cw. Cat \$375. GU/FU.	\$125
960	U	1903 6d Kiwi rose-red, p11, with upright wmk error. Well o/c. Part Reefton, A-type pmk 2 SP 03 (note Diamond states known May-June 1903 only). Rare. CP E14f. Cat \$5500. GU/FU.	\$1,500
961	U	1903 9d Terraces, p11, reversed wmk, a few short perfs. Scarce. CP E17cw. Cat \$550. GU.	\$85
962	U	1903 9d Terraces, p11, wmk reversed. One pulled perf. Cds. CP E17c(w). Cat \$550. FU.	\$110
963	U	1903 9d Terraces, p11, wmk reversed. O/c. CP E17c(W). Cat \$550. GU/FU.	\$200
964	M	1903 9d Terraces, p11, wmk paper. CP E17c. Cat \$200. Mint.	\$100
965	M	1903 2/- Milford, p11, wmk, w/c, MNG. (CP cat \$675 mint).	\$100
966	U	1904 1d Universal. "Dot" plate, mixed perfs (p14 & 11). CP G8d. Cat \$75. FU.	\$35
967	U	1906 1d Universal horiz pair, p14 x 14½, w/c, near complete dated (23 OC 06) cds. Fine. CP G10f. Cat \$150. FU.	\$75
968	U	1906 1d Universal, Royle, p14 x 14½, light cds. CP G10f. Cat \$75. FU.	\$20
969	U	1906 1d Universal, Royle, p14 x 14½. Machine pmk. CP F10f. Cat \$75. FU.	\$30
970	U	1906 1d Universal rose carmine, Royle, p14 x 14½. CP G10f(1). Cat \$75. GU/FU.	\$25
971	M	1906 1d Universal block of 4, p14 x 11 compound perfs. Centred to right, some gum adhesions. CP G10c. Cat \$1900. Mint.	\$750
972	M	1906 1d Universal rose-carmine, Royle, p14 x 11. CP G10c. Cat \$475. Mint.	\$240
973	M	1906 1d Universal rose-carmine, Royle, p14 x 14½, centred high. CP G10f. Cat \$250. Mint.	\$100
974	M	1906 1d Universal, p11 x 14, Royle. CP G10d. Cat \$250. Mint.	\$110
975	M	1906 1d Universal, p11, w/c, Royle. CP G10b. Cat \$200. Mint.	\$100
976	*	1906 1d Universal horiz pair, Royle, p14, w/c with half design, offset on reverse at right angle to printing. Unlisted. CP G10a. MUH.	\$75
977	*	1906 1d Universal rose-carmine, Royle, x 14½, centred to top. CP G10f. Cat \$500. MUH.	\$175
978	M	1906 3d Huais, p14, wmk paper, the 3 shades, SG 321, 321b, 321c. Cat £125. Mint.	\$110
979	M	1906 9d Terraces, p14, wmk paper. CP E17d. Cat \$100. Mint.	\$65
980	*	1906 9d Terraces, p14, wmkd, gum crazing & ripples, trivial tonespot. CP E17d(1). C\$250. MUH.	\$100
981	U	1906 2/- Milford, p14, wmk, neat light A-class cds. CP \$75. FU.	\$50

LOT	TYPE	DESCRIPTION	ESTIMATE
982	M	1906 2/- Milford, p14, wmk paper. O/c. CP E20e. Cat \$500. Mint.	\$125
983	U	1906 1d Universal, comb p14 x 14½, VFU. O/c. CP G10f. Cat \$75.	\$30
984	M*	1907 ½d Mt Cook, new plates, Cowan wmk paper, p14 x 13. Two blks of 4 in very contrasting shades: green (2 muh, 2 LH mint), deep yellow-green (muh). CP F5b (2,3). Cat \$300.	\$150
985	*	1907 1½d Boer War, p14. CP E4b. Cat \$75. MUH.	\$60
986	M	1907 3d Huias (redrawn) w/c. 1 short perf. Jury cat \$100. Mint.	\$60
987	M*	1907 3d Huias reduced, blk of 4, p14 line, wmk, centred left. 3 mint/1 MUH. CP E10a. Cat \$2500.	\$675
988	M*	1907 3d Huias reduced, p14 blk of 4, o/c to upper left. 2 hinged/2 MUH. CP E10a. Cat \$3000.	\$750
989	M	1907 3d Huias reduced, p14, slightly o/c to left. CP E10a. Cat \$500. Mint.	\$175
990	M	1907 6d Kiwi (redrawn) red. W/c. Jury cat 120. Mint.	\$90
991	*	1907 6d Kiwi reduced, minor gum bends. Cat \$325. MUH.	\$75
992	M	1907 1/- Kaka reduced. Jury cat \$450. Mint.	\$175
993	M	1908 1/- Kaka reduced orange-red, p14 x 15. CP E19b(1). Cat \$350. Mint.	\$175
994	M	1908 1/- Kaka reduced, p14 x 15, slightly o/c. CP E19b. Cat \$350. VLH mint.	\$150
995	/	c1909-25 1d Doms x approx 1000 off paper in 4 envelopes, incl some Officials. Virtually all used.	\$75
996	U	1909 EVII ½d - 1/- seln, dupn with ranges of shades & perms, approx 125 in env. GU/FU.	\$150
997	U	1909 EVII ½d "PENN.Y" flaw (R3/18). CP H1a(W). Cat \$150. GU/FU.	\$60
998	U	1909-26 1d Dom x 250 sound used. Checked for postmarks.	\$25
999	U	1909-1930 1d Dom (x 30) on page bearing cancels for each year 1909-1930 (1926 has broken globe flaw). Unusual & informative. GU/FU.	\$60
1000	U	1909 1d Dom, Globe flaw (FU) & Q flaw (GU). DLR. CP cat \$75.	\$35
1001	/	1909 1d Dom, Globe flaw, DLR mint & FU. SG405e. Cat £39.	\$35
1002	P	1909 1d Dom, plate proof in black, perf, wmk. MUH.	\$30
1003	*	1909-25 1d Dom, DLR, Art & Cowan papers. CP cat \$85. MUH.	\$40
1004	M	1909-15 3d EVII chestnut, p14 x 13½, also 3d deep chestnut, p14 x 14½. CP H3a(1), H3c(1). Cat \$235. Mint.	\$115
1005	*	1909 4d EVII orange. Jury cat \$110. MUH.	\$60
1006	M	1909-16 8d EVII bulk stock ex Laurie Franks, mint/muh: upright wmk x 9; sideways wmk x 20. Faults (creases/tones). Jury cat simpl mint \$1000+.	\$100
1007	M*	1909-26 1d Dom, 19 examples (17 mint, 2 MUH). Various shades/prints.	\$50
1008	M	1909 1/- EVII, line p14, w/c. CP H8a. Cat \$250. Mint.	\$125
1009	U	1909 EVII set of 10 Jury cat \$95. FU.	\$70
1010	M	1909 EVII set of 10. Jury cat \$475. Mint.	\$250
1011	M	1909 EVII short set to 8d. Jury cat \$325. Mint.	\$160
1012	U	c1910 Bulk Stock: EVII ½d x 149, 1d Universal redrawn x 83, 1d Dom x 150, EVII 2d x 19, 3d x 5, 4d orange x 5, 5d x 48, 6d x 4, 8d x 18 & 1/- x 80, ex Stirling & Co, some mixed cond. Jury cat \$2140+.	\$175
1013	U	1910 EVII 3d line p14. CP H3b. FU/FU.	\$25
1014	*	1910 5d EVII deep red-brown, p14 x 14¼. CP H5b(2). Cat \$200. MUH.	\$100
1015	U	1910-15 6d EVII p14 x 14½d, p14 x 13½. CP H6b, H6c. Cat \$450+. GU/FU.	\$200
1016	U	1912 4d EVII yellow bulk stock ex Laurie Franks x 50, incl parcels cancels. Jury cat \$1250. GU/FU.	\$175
1017	U	1915 ½d GV green, experimental thick white paper. Machine pmk. CP K13b. Cat \$175. GU/FU.	\$75
1018	U	1915 ½d GV green, Cowan, invt & reversed wmk, rounded lower RH corner. CP K13g(Y). Cat \$2150. GU/FU.	\$50
1019	*	1915-16 1½d Recess, p14x13¼. Surface & local plate. ACS. Cat £50. MUH.	\$25
1020	U	1915 GV Bulk Stock: a) recess 1½d x 40, 2d violet x 13, 2½d x 14, 3d x 1, 4d violet x 89, 4½d x 4, 5d x 61, 6d x 15, 8d brown x 12, 9d x 106, 1/- x 69; b) surface ½d War Stamp x 20, 1½d brown x 170, 1½d local x 1, 1½d London x 112, 2d x 40, 3d x 60. Ex Stirling & Co. Some variable condition. Jury cat \$3,750+. GU/FU.	\$225
1021	U	1915 2d GV violet, p14 x 13¼. CP K2a. Cat \$125. FU.	\$40
1022	U	1915 2d GV violet, p14 x 14¼. CP K2b. Cat \$95. FU.	\$30
1023	*	1915 2d GV yellow recess re-entry plate 20 r1/6 in block of 4 with top selvedge. On neatly annotated page. CP K5a/z. Cat \$245. MUH.	\$125
1024	U	1915 3d EVII, p14 x 13½, parcels cancel. CP G3c. Cat \$500. GU.	\$75
1025	*	1915 3d GV chocolate blk 4. Cat \$220. MUH.	\$125
1026	*	1915 3d GV horiz pair with RH selvedge, p14. CP K4d. Cat \$80. MUH.	\$40

LOT	TYPE	DESCRIPTION	ESTIMATE
1027	U	1915 4d GV yellow, p14 x 13¼. CP K5a. Cat \$120. FU.	\$40
1028	U	1915 4d GV yellow, p14 x 14¼. CP K5b. Cat \$120. FU.	\$40
1029	M*	1915 4d GV violet, blk 4 (2 hinged). Cat \$140. M/MUH.	\$75
1030	U	1915 6d EVII, p14 x 13½. CP H6c. Cat \$450. GU.	\$115
1031	*	1915 6d GV blk 4. Jury cat \$160. MUH.	\$100
1032	*	1915 7½d GV. Jury cat \$60. MUH.	\$45
1033	U	1915 7½d GV p14 x 13¼ cds, not cto. FU.	\$40
1034	U	1915 8d GV blue. J Cat \$70. FU.	\$50
1035	M	1915 8d GV brown. J Cat \$60. Mint.	\$40
1036	U	1915 9d GV, p14 x 14¼, light cds. CP K11b. Cat \$100. FU.	\$50
1037	M	1915 1/- GV orange. Cat \$45. Mint.	\$30
1038	U	1915 GV set of 15, all cds. A nice set. Jury cat \$350. FU.	\$175
1039	M	1915 GV recess set to 15. Jury cat \$425. Mint.	\$200
1040	M	1915 GV short set of 14 (no 8d brown). Jury cat c\$360. Mint.	\$175
1041	*	1915 GV surface print 5 x 1½d orange-brown, 13 x 2d yellow (various shades). ACS. Cat \$256. MUH.	\$80
1042	U	1916 2d GV yellow, p14, pictorial paper, light horiz crease not visible from front, dated (OC 16) cds. CP K2g. Cat \$175. FU.	\$60
1043	U	1916 2d GV yellow, p14 x 14¼, dated cds. CP K2e. Cat \$85. FU.	\$40
1044	U	1916 2d GV yellow, p14, pictorial paper. Light roller cancel. CP K2g. Cat \$175. FU.	\$80
1045	*	1916 2½d GV deep blue, p14 x 14¼. CP K3b(1). Cat \$125. MUH.	\$60
1046	U	1916 3d GV recess, p14 (line), sideways wmk. CP K4d. Cat \$100. VFU.	\$60
1047	U	1916 3d GV, p14, pictorial paper. CP K4d. Cat \$100. FU.	\$50
1048	*	1916 3d GV recess nose flaw in vert pair with normal, P14 (line). CP K4d var. Cat \$80+. MUH.	\$50
1049	*	1916 3d GV recess, p14 line, sideways wmk blk of 4. CP K4d. Cat \$160. MUH.	\$80
1050	*	1916 3d GV, p14, pictorial paper, block of 4. CP K4d. Cat \$160. MUH.	\$75
1051	*	1916 3d GV, p14, pictorial paper. CP K4d. Cat \$40. MUH.	\$20
1052	M*	1916 GV 4d bright violet 2 perf pair. CP K5f(1). Cat \$250. Mint/MUH.	\$125
1053	M	1916 GV set of 3 values (2d, 3d, 6d) on pictorial paper, p14. CP cat \$33. Mint.	\$25
1054	U	1920s 1d Dom colln of all plate flaws (plates 12, 13) as detailed in Fisher's "The printing flaws of the 1d Dominion". A total of 179 (plate 12) and 192 (plate 3) on fully annotated album pages are incl plus c.6 others & additional examples in blks of 3 to 6. Great reference material, scarce this complete. FU.	\$250
1055	U	1921 8d GV blue, p14 x 13¼, cds. CP K10a. Cat \$100. FU.	\$50
1056	U	1921 8d GV blue, p14 x 14¼, cds. CP K10b. Cat \$110. FU.	\$55
1057	U	1922 5d GV, p14 x 14¼, cds. CP K7b. Cat \$110. FU.	\$50
1058	U	1924-5 1d Dom, Jones paper x 40, some mixed cond. CP J2a. Cat \$400. GU/FU.	\$45
1059	M	1924-5 1d Dom, Jones paper, broken globe R5/24. CP J2a(w). Cat \$160. Mint.	\$80
1060	M*	1924-5 1d Dom, Jones paper, in block of 4, lightly hinged at top. CP J2a. Cat \$250. Mint/MUH.	\$125
1061	U	1924-5 1d Dom, Jones paper, "feather" flaw, fine light slogan canc. CP J2a(v). Cat \$110.	\$55
1062	U	1925 GV ½d green, colourless Litho wmk x 2 diff, a) horiz mesh & b) vert mesh. CP K13d(u, v). Cat \$300. FU.	\$150
1063	U	1925 ½d GV bulk stock ex Laurie Franks, colourless litho wmk, vert mesh x 15 gu/fu, some variable cond. CP K13d(U). Cat \$600.	\$60
1064	U	1925 1d Dom, "Globe" flaw, Cowan paper. CP J6aw. Cat \$90. FU.	\$40
1065	U	1925 1d Dom, DLR unsurfaced paper, part Palmer(ston North) 20 MAY 1925 cds. CP J3a. Cat \$450. GU/FU.	\$225
1066	U	1925 1d Dom, Litho wmk x 35, some variable cond. CP J5a. Cat \$270. GU/FU.	\$30
1067	U	1925 1d Dom carmine, Cowan, chalky paper, R9/23 broken 'N' flaw (pl 12). CP J6a(1)(U). Cat \$275. GU/FU.	\$125
1068	U	1925 1d Dom, "Globe" flaw, Cowan paper. CP J6aw. Cat \$90. GU/FU.	\$35
1069	U	1925 1d Dom, Globe flaw, Cowan paper. CP J6aw. Cat \$90. GU.	\$20
1070	U	1925 1d Dom. Cowan paper. "N" flaw. CP J6a(u). Cat \$275. GU/FU.	\$125
1071	M	1925 1d Dom carmine, Cowan, chalky paper, error: offset on gum. CP J6a(Z). Cat \$310 as MUH.	\$100
1072	U	1925 1d Dom, "feather" flaw (R3/1), Art paper. CP J5ap. Cat \$90. GU/FU.	\$50
1073	*	1925 1d Dom, Cowan normal wmk. CP J6a. Cat \$60. MUH.	\$30

LOT	TYPE	DESCRIPTION	ESTIMATE
1074	*	1925 1d Dom, Cowan thick paper, blk 12 (6x2), patchy gum tone. CP J6a. Cat \$720. MUH.	\$100
1075	*	1925 1d Dom, DLR paper, s/w wmk in blk22 (11x2) with top selvedge. Top row no wmk, bottom row complete "New Zealand" wmk. Some light toning. CP J4a (z,x). Cat \$2,035. MUH.	\$400
1076	U	1925 2d GV surface litho wmk, part DE 25 cds. Indelible pencil mark on back. CP K18c. Cat \$300. FU.	\$125
1077	M	1925 3d GV surface, flaw on face (r6/8), Cowan p14x15. Unused no gum. CP k19cy. (Cat \$225 MUH)	\$60
1078	/	c 1926-30 1d Field Marshal x approx 1000 in 4 envelopes, incl a few multiples & officials. Nearly all used.	\$40
1079	U	c1926-30 1d Field Marshal x 2000 as bundle ware. Used.	\$75
1080	/	1926-30 1d Field Marshal accum x 500+ in 2 envelopes, incl a few officials. Nearly all used.	\$25
1081	M*	1926 1d Field Marshal block of 4, centre horiz perfs moved 2mm upwards, p14 L/H pair hinged. CP K15a var. Mint/MUH.	\$60
1082	U	1926 1d Dom WT paper. CP J8a. Cat \$25. GU/FU.	\$12
1083	U	1926 1d Dom, WT print, "N" flaw. 1 shortish perf & tiny thin at north west corner. CP J8a(u). Cat \$175. FU.	\$50
1084	U	1926 1d Field Marshal p14 x 15, "NEW" re-entry, ex bklt & normal for comparison. CP K15b(u). Cat \$200. FU.	\$100
1085	U	1926 1d Dom, WT bulk stock ex Laurie Franks x 45. CP J8a. Cat \$1100+. GU/FU.	\$200
1086	*	1926 1d Dom (DLR) RH marginal black 6 with grossly misplaced perfs (c.8mm high & right). Lwr R stamp shows "broken globe" flaws (R5/24). Light cnr crease & small hinge re-reinforcement. Spectacular. CP J1a. MUH.	\$250
1087	*	1926 1d Dom, WT. CP J8a. Cat \$125. MUH.	\$65
1088	*	1926 1d Field Marshal imperf at sides & bottom (with large selvedge) Cowan, p14 at top. CP K5au. Cat \$700. MUH.	\$400
1089	C	1926 2/- Admiral on parcel label (with 1d FM horiz pair) tied by heavy but clear Auckland 11 May 1929 parcel m/s. Tie hole torn, a little grubby.	\$30
1090	U	1926 2/- Admiral, Jones paper. CP K20a. Cat \$150. FU.	\$60
1091	U	1926 2/- Admiral, Jones paper x 11, parcel cancels. CP cat \$825 (\$75 each). GU.	\$150
1092	M	1926 2/- Admiral, Jones paper, invt wmk. CP K20a(z) Cat approx \$135. VLH mint.	\$85
1093	M	1926 2/- Admiral, Jones paper. CP K20a. Cat \$125. Mint.	\$75
1094	M	1926 2/- Admiral, Jones, invt wmk. CP K20a. (Cat \$475 as MUH).	\$100
1095	U	1926 3/- Admiral pale mauve, neat corner cds. Nice example. Jury cat \$250. FU.	\$150
1096	M	1926 3/- Admiral, w/c. Jury cat \$300. Mint.	\$200
1097	M	1926 Admirals set. ACS cat \$400. Mint.	\$250
1098	M	1927 1/2d GV vertical pair, double perfs, Cowan, p14. Faint gum tone spot lower stamp. CP K13fx. Cat \$450. Mint.	\$150
1099	*	1927 1d Field Marshal, p14 x 15 in blk of 78 (3 rows of 12 & 3 of 14). Browned gum, 4 stamps hinged, otherwise. Jury cat \$756. MUH.	\$100
1100	*	1927 1d Field Marshal deep bright carmine, p14 x 15, Cowan, reversed wmk, blk of 4. CP K15c(7). Cat \$240. MUH.	\$140
1101	*	1927 1d Field Marshal deep claret p14 x 15, Cowan reversed wmk. CP L15c4. Cat \$65. MUH.	\$40
1102	*	1927 1d Field Marshal, Cowan p14 x 15 part sheet of 18. Faint gum tone traces. CP K15b. Cat \$270. MUH.	\$40
1103	*	1927 1d Field Marshal. Reversed wmk paper surfaced on wrong side x 5 diff shades. CP K15c. Cat \$300. MUH.	\$200
1104	*	1927 2d GV surface orange-yellow, p14, WT, blk of 4. CP K18h. Cat \$140. MUH.	\$65
1105	U	1927 2d GV, surface, Cowan chalky paper surfaced on the wrong side, p14 x 15. CP K18f. Cat \$425. GU.	\$125
1106	U	1927 3/- Admiral, Cowan paper. W/c but corner perf thinned. ACS cat \$300. FU.	\$75
1107	M	1927 3/- Admiral, Cowan paper, W/c. CP cat \$350. Mint.	\$175
1108	*	1929 2d GV surface, imperf at top with selvedge, Cowan, p14. CP K18ey. Cat \$350. MUH.	\$200
1109	U	1929 2d GV yellow (surface printed), p14, invt wmk, clear 8 MY 31 cds. CP K18e(z). Cat \$110. FU.	\$50
1110	M	1929 3d GV surface, flaw on face (r6/8), Cowan, p14. CP k19d z. Cat \$250. Mint.	\$125
1111	*	1930 1 1/2d GV orange-brown, block of 4, Wiggins Teape, p14. CP K17d. Cat \$600. MUH.	\$250
1112	*	1930 1 1/2d GV orange-brown, Wiggins Teape, p14. CP K17d. Cat \$150. MUH.	\$75



LOT	TYPE	DESCRIPTION	ESTIMATE
1113	*	1930 5d GV 2 perf pair. CP K7c. Cat \$500. MUH.	\$300
1114	*	1930 5d GV pale ultramarine, p14 x 13¼. CP K7a(2). Cat \$80. MUH.	\$40
1115	M	1935 2/- Cook single wmk, p13½x14. CP L13b. Cat \$120. Mint.	\$60
1116	C	1935 1d Kiwi on official FDC canc Wellington cds 1 MY 35, signed (beside stamp) by R J G Collins (designer of stamp).	\$40
1117	*	1935 1½d Cooking vert blk of 6, p13½x14, single wmk. CP L3b. Cat \$90. MUH.	\$40
1118	*	1935 1½d Cooking vert blk of 6, p14 x 13½, single wmk. CP L3a. Cat \$150. MUH.	\$60
1119	*	1935 1½d Cooking, p14 x 13½, single wmk blk of 4. CP L3a. Cat \$100. MUH.	\$50
1120	*	1935-6 1½d Cooking, single & mult wmk. CP L3a, 3d. Cat \$40. MUH.	\$20
1121	U	1935 2d Whare: seln of 18 minor varieties, ink marks etc, mostly in sky. Also lovely example of plate crack but blunt corner (no Teko Teko flaw). GU/FU.	\$100
1122	U	1935 2d Whare annotated, tightly wrapped bundleware: "Jones p14 x 13½" x 200; Esparto p14 x 13½ x 100; p12½ line x 200; p14 line x 100 (cat \$25 ea), also 75 official; GVI ½d green x 100, 1d green VM & HM x 100 each. Also lesser quantities some GV. 17 bundles in small tin. Not checked by us for pmks or flaws. High CV. CP. Cat value \$4000.	\$250
1123	M*	1935 2½d Lilies lower selv horiz pair, incl plate no. 1 stamp hinged. CP L5a. Cat \$50+. Mint/MUH.	\$30
1124	M	1935 2½d Lilies plate blk of 4 - "1", p14-13x13½, single wmk. Some selv blemishes. CP L5a. Cat \$250. Mint (stamps muh).	\$85
1125	*	1935 2½d Lilies vert blk of 6, p14-13 x 13½, single wmk. CP L5a. Cat \$180. MUH.	\$85
1126	*	1935 2½d Lilies, p13½ x 14, "Wet" printing, strip of 6 from base of sheet with plate number, selvedges & "New Zealand" wmk along base selvedge. CP L5b. Cat \$250. MUH.	\$125
1127	*	1935 2½d Lilies, single wmk, p14-13 x 13½, block of 4. CP L5a. Cat \$120. MUH.	\$60
1128	*	1935 Pictorials block of 4 of 2½d, 4d, 5d, 6d, 8d, 9d, 1/- & also 2d, 4d, 6d official. Nearly all with selvedge. ACS cat \$500. MUH.	\$175
1129	M	1935 3/- Mt Egmont, single wmk, p14 - 13x13½, plate single, plate 1, fine. CP Catalogue PB at \$2,000. CP L14a var. Mint.	\$100
1130	*	1935 3d Wahine, single wmk. CP L6a. Cat \$100. MUH.	\$50
1131	*	1935 3d Wahine, two shades, single wmk. CP cat \$200. MUH.	\$75
1132	*	1935-36 3d Wahine x 2 single & mult wmk. CP L6a, L6b. Cat \$200. MUH.	\$100
1133	U	1935 5d Swordfish p13½ x 14. CP L8b. Cat \$60. FU.	\$30
1134	U	1935 5d Swordfish, p13-14 x 13½, single wmk, roller canc. CP L8a. Cat \$50. GU/FU.	\$25
1135	M	1935 5d Swordfish, singl wmk, both perfs. CP L8a, L8b. Cat \$180. Mint.	\$80
1136	*	1935 5d Swordfish x 10. Cat Jury \$100. MUH.	\$35
1137	*	1935 6d Harvesting, single wmk. CP L9a. Cat \$70. MUH.	\$40
1138	*	1935 8d Tuatara sepia, single wmk, top right sheet corner selvedge single (selvedge mounted). CP L10a(1). Cat \$50. MUH.	\$25
1139	*	1935 9d Panel, original design. Cat Jury \$100. MUH.	\$50
1140	*	1935 9d Panel, original issue, scarlet & dull black, single wmk, p14 x 14½. CP L11a. Cat \$120. MUH.	\$60
1141	U	1935 3/- Mt Egmont, single wmk, p14-13 x 13½. CP L14a. Cat \$80. GU/FU.	\$40
1142	M	1935 Pictorials set of 15. Jury cat \$120. Mint.	\$60
1143	M*	1935 Pictorials sets of 15. Cat \$275. MUH.	\$150
1144	*	1935 Pictorials simplified set in blocks of 4. ½d-3/- & 9d block only. No 1½d or 3d. All with selvedge except 1d. ACS cat \$450+. MUH.	\$200
1145	*	1936 ½d Fantail, mult wmk, vert plate block of 6 (2 x 3), incl "clematis" flaw on R8/1. Minor fault on selvedge. CP L1b(w). Cat \$100 as block of 9. MUH.	\$50
1146	*	1936 1½d Cooking experimental wet printing. CP L3c. Cat \$100. MUH.	\$50
1147	M	1936, 42 1/- Tui, mult wmk, p14x13½ plate blacks of 4 (no side selvedges), plate A1, fine & rough paper. Latter with some separation & stock mark on selvedge. CP L12b & L12d. Mint.	\$100
1148	M	1936 1d Kiwi, Die III. Wmk invt, pane of 30(6 x 5) - all but 2 MUH. CP L2d(z). Cat \$600.	\$250
1149	*	1936 1d Kiwi, p13½ x 14, MUH in handsome well centred blk of 4. CP L2b. Cat \$1300. MUH.	\$650
1150	*	1936 1½d Cooking horiz blk of 6, mult wmk (top selv hinged). CP L3d. Cat \$90. MUH.	\$40
1151	*	1936 3d Wahine, mult wmk. CP L6b. Cat \$100. MUH.	\$50
1152	*	1936 6d Harvesting, mult wmk, p13½x14. CP L9b. Cat \$40. MUH.	\$25
1153	*	1936-42 8d Tuatara, mult wmk sideways selv blk of 4, p14 x 13½, p12½, p14 x 14½,. CP L10b, d, e. Cat \$208. MUH.	\$110

LOT	TYPE	DESCRIPTION	ESTIMATE
1154	*	1936 2/- Cook, mult wmk, p13-14 x 13½, COQK flaw with top selvedge. Pencil inscription on selvedge. CP L13cY. Cat \$225. MUH.	\$150
1155	*	1936 3/- Mt Egmont, p13½ x 14, "wet" printing, invt & reversed wmk, visually fresh from front but small gum tone at LH side. Scarce stamp. CP cat \$2000. MUH.	\$400
1156	M*	1936-42 2½d Lilies, mult wmk plate block of 4: plate 1, plate 2 reversed, p14 comb; plate 4 p13¼ x 13½. Odd crease or pencil mark. CP L5c,e f. Cat \$440 as complete plate block. Mint/MUH.	\$70
1157	U	1938-47 GVI bulk used in 123 envelopes: ½d green x 5; ½d brown x 6; 1d red x 10, 1d green x 16; 1½d chocolate x 5; 1½d red x 21; 2d x 12; 3d x 13; 4d x 5; 5d x 2; 6d x 4; 8d x 5; 9d x 5; 1/- x 6; 1/3d x 3; 2/- x 4; 3/- x 1, many envelopes with 100 count, pmks & any flaws probably checked. Bulk stock ex Laurie Franks. Approx 10,000 stamps.	\$400
1158	/	1938-c1953 GVI off paper accum in golf ball box - probably couple thousand stamps. Mostly used, all values covered, some officials.	\$50
1159	*	1938 ½d GVI green, invt wmk. CP M1az. Cat \$45. MUH.	\$25
1160	*	1938 1d GVI red corner block of 4. Jury cat \$30. MUH.	\$20
1161	*	1938 1½d GVI chocolate. Cat \$40. MUH.	\$20
1162	M	1938 9d Panel, original size, multi wmk upright. CP L11c. Cat \$65, Mint.	\$40
1163	U	1939 2/- "COQK", p13½ x 14, mult wmk, fine light roller canc. CP L13d(Y). Cat \$95.	\$45
1164	M	1939 8d Tuatara, mult wmk, p14x13½, PB of 4, plate 3 (no side selvedge). CP L10c(4). Cat \$200. Mint.	\$50
1165	*	1941 GVI 1d green, positional blk of 18, ex plate 77 showing R 3/16 retouching. CP MV2dj(18). Cat \$70+. MUH.	\$40
1166	U	1941 2d Whare p14 (line) x 50. CP L4c. Cat \$1250. GU/FU.	\$200
1167	U	1941 2d Whare p14 x 13½, invt wmk. CP L4f(Z). Cat \$1000. FU.	\$450
1168	U	1941 2d Whare x 3 diff line perms (p12½, p14, p14 x 15). CP L4c,d,e. Cat \$66+. FU.	\$30
1169	U	1941 2d Whare, p14 (line), x 10. CP L4c. Cat \$250. GU/FU.	\$50
1170	*	1941 2d Whare, p14 (line). CP L4c. Cat \$50. MUH.	\$25
1171	*	1941 4d Mitre Peak blk of 4, p12½. CP L7d. Cat \$200. MUH.	\$100
1172	*	1941 4d Mitre Peak lower left corner block of 20 (4 x 5), p12½, plate 3. Exhibition item. CP L7d. Cat \$1400. MUH.	\$700
1173	*	1941 4d Mitre Peak, p12½ LR PB of 4, plate 2B. Light creasing in corner. CP L7d(4). Cat \$600. MUH	\$150
1174	*	1941 4d Mitre Peak, p12½. CP L7d. Cat \$50. MUH.	\$30
1175	U	1941 5d Swordfish, fine paper, p12½. CP L8d. Cat \$30. GU/FU.	\$15
1176	*	1941 6d Harvesting, p12½, top left corner block of 6 (2 x 3) showing listed plate flaw in R3/1. Minor tone spots on selvedge. CP L9c(Y). Cat \$200. MUH.	\$40
1177	*	1941 8d Tuatara horiz blk of 6, p12½. CP L10d. Cat \$72. MUH.	\$35
1178	*	1941 8d Tuatara vert blk of 6, p12½. CP L10d. Cat \$72. MUH.	\$35
1179	*	1941 8d Tuatara, p12½ plate block of 9 (3x3). CP L10d. Cat \$136. MUH.	\$80
1180	U	1941 9d Panel reduced, single wmk. CP L11d. Cat \$75. FU.	\$35
1181	*	1941 9d Panel, reduced, p14 x 15, single wmk. Gum slightly discoloured, visually fresh. CP 11d. Cat \$300. MUH.	\$75
1182	*	1941 1/- Tui, p12½, light tone spots. CP L12c. Cat \$165. MUH.	\$30
1183	*	1941 1/- Tui, p12½. CP L12c. Cat \$165. MUH.	\$80
1184	M	1941 2/- Cook, mult wmk, p12½, fine paper. COQK flaw. CP L13e (x). Cat \$210. LH mint.	\$100
1185	*	1942 2½d Lilies p13¼ x 13½ lower right corner vert block of 6 showing flower flaw in R8/6. Some separation. CP L5fX. Cat \$50+. MUH.	\$35
1186	*	1942 2½d Lilies, p13¼ x 13½ plate block of 8 (4 x 2). Flaws illust by CP for R10/4 not evident. Plate 4 x burele band - part guillotined. Some separation. CP L5f(2). Cat \$160 MUH.	\$80
1187	*	1942 2½d Lilies, mult wmk, coarse paper, p13¼ x 13½. Complete lower half of sheet, plate 4, incl R8/6 no flaw on flower. Few very light tone spots on gum side of selvedge. Unfolded. CP L5f (incl T). Cat \$400+.	\$250
1188	*	1942 2½d Lilies, p13¼ x 13½ upper left corner x 2 vert blocks of 6, one with flaw R1/1, one without. Block without flaw has creasing in selvedge. CP L5f(Y)&(W). Cat \$400. MUH.	\$200
1189	*	1942 4d Mitre Peak, p14 x 14½ plate no. 2A strip of 20. Some creasing & minor tone spots. CP L7e(4). Cat \$375. MUH.	\$150
1190	*	1942 4d Mitre Peak, p14 x 14½, mult wmk lower left cnr plate blk of 4, plate 4, bottom & right strokes of '4' missing from plate inscription. Few small tone spots on gum side. With normal plate 4, LL plate blk for comparison (faults on gum reverse). CP L7e(4) var. MUH.	\$100

LOT	TYPE	DESCRIPTION	ESTIMATE
1191	*	1942 5d Swordfish, mult wmk, p13¼ & 13½. PB of 4 (no side selvedge), plate 2. CP L8f(4). Cat \$140. MUH.	\$60
1192	M*	1942 8d Tuatara, coarse paper, plate blk of 4. Crease on selvedge. CP L10e(4). Cat \$120. Mint.	\$30
1193	*	1942 8d Tuatara, mult wmk sideways, p14 x 14½ top right corner block of 15 (5 x 3). Incl R3/6 but no evidence of plate cracks as per CP. Some separation. CP L10e var. Cat \$150. MUH.	\$60
1194	M	1942 2/- Cook mult wmk, p13¼ x 13½, coarse paper. Plate block of 4 (no side selvedge) pl 2. Also margin single, pl 3 on selvedge. CP L13g(4). Cat \$280. Mint.	\$85
1195	*	1942 2/- Cook, coarse paper, p13¼ x 13½, block of 4. CP L13g. Cat \$100. MUH.	\$50
1196	*	1942 2/- Cook, COQK flaw (R1/4) with top selvedge, p12½, coarse paper. MUH (selvedge hinged). CP L13fx. Cat \$160.	\$85
1197	*	1942 2/- Cook, mult wmk, coarse paper, p13¼ x 13½. CP L13g. Cat \$25. MUH.	\$20
1198	*	1942 3/- Mt Egmont, mult wmk coarse paper, p14¼ x 13½. Top left corner block of 16 (2 x 8) showing listed re-entries at R4/2 & R7/1. Tone spot on selvedge. CP L14g, (w) & (v). Cat \$520. MUH.	\$250
1199	*	1942 3/- Mt Egmont, p14¼ x 13½. CP L14g. Cat \$30. MUH.	\$20
1200	*	1943 6d Harvesting coarse paper p12½ & p14½ x 14 plate blks of 4, plate 2. CP L9 & L9(e). Cat £155. MUH.	\$75
1201	*	1944 1½d GVI rose-red complete sheet of 240, plate 21. Folds, minor separation. NB L & R PBs. CP M4b. Cat \$300+.	\$60
1202	*	1947 4d GVI deep magenta, fine paper vert block of 10 (R6/23-R1/24) with R6/24 bearing angled extraneous metal slug flaw 1mm x 4mm in RH border. MUH.	\$120
1203	*	1947 1/3d GVI, die 1b, sideways wmk. CP cat \$20. MUH.	\$10
1204	M	1947 2/- GVI plate block of 4 - 1-1, sideways wmk. CP M15b. Mint (cat \$70 MUH).	\$30
1205	M	1947 3/- GVI plate block of 4 - 2-1. CP M16a. Mint (cat \$160 MUH).	\$60
1206	*	1954 ½d QEII plate blocks of 12 (6 x 2), plate 1 & plate 2. CP N1a(6). Cat \$57. MUH.	\$25
1207	U	1954 1/- QEII die la "feather" protruding from Queen's right shoulder of dress. FU.	\$30
1208	M*	1954-7 2/6d-10/- in plate/imprint blocks of 4 (2m/2MUH), (3/- & 5/- pencil numbers on selvedge). CP cat \$2000+.	\$675
1209	U	1954 2/6d to 10/- QEII. ACS. Cat \$65. FU/VFU.	\$30
1210	U	1954 10/- QEII, block of 4 FU (canc 2 cds). Unusual as used block. ACS cat \$200+.	\$120
1211	U	1954 10/- QEII. Cat \$50. FU.	\$25
1212	M	1954 10/- QEII. Jury cat \$60. LH mint.	\$35
1213	C	1954 ½d-10/- QEII set of 14 (incl 1½d issued earlier) on plain FDC (long). Also matching FDC of 1d-1/- QEII Official. Both canc Christchurch cds 1 MR 54 & with diff NZ Royal Visit pictorial transfers (royal couple). Unusual.	\$75
1214	M	1954-7 QEII set of 16. Mint.	\$65
1215	*	1954-7 2/6d to 10/- QEII. Cat \$250. MUH.	\$125
1216	*	1954 QEII set of 14 to 10/- . Cat \$250. MUH.	\$125
1217	*	1954-60 QEII coil pairs. 9d, 1/-, 1/6d horiz, 9d, 1/6d vert, 8d large value. CP. Cat \$238. MUH.	\$80
1218	*	1957 2/6d QEII. ACS cat \$60. MUH.	\$35
1219	*	1957 2/6d QEII plate/imprint, blk of 4. Cat \$450. MUH.	\$235
1220	M	1958 2d QEII stars ovpt error. Jury cat \$250. Mint.	\$150
1221	M	1958 2d QEII stars ovpt error. VLH mint.	\$160
1222	*	1958 2d on 1½d QEII stars ovpt error. Jury cat \$300. MUH.	\$225
1223	U	1958 2d QEII stars ovpt error. Cat \$300. MUH.	\$225
1224	U	1958 2d QEII stars ovpt error. Cat \$300. MUH.	\$225
1225	U	1958 2d QEII stars ovpt error. Cat \$350. FU.	\$200
1226	*	1960 1d Flower variety: weak area from above denomination to "KARAKA" in block of 4. CP OV2c. Cat \$35. MUH.	\$20
1227	U	1960 2d Kaka error: "ZFALAND" flaw. CXP OV3g. Cat \$100 as MUH. GU/FU.	\$25
1228	*	1960 2d Kaka variety: R9/12 defective "U" in "NGUTU" in positional block of 6. CP OV3b. Cat \$35 as blk of 4.	\$20
1229	*	1960 2d Kaka, var "2" of "2D" with white spur (R16/11) in positional blk of 9. CP OV3f. Cat \$19. MUH.	\$10
1230	*	1960 8d Flower 3 diff varieties in positional blocks of 4: a) "chewed leaf", b) "white bug on leaf", c) white spot under "8" of "8D". MUH.	\$30
1231	*	1960 1/3d Trout, plate (1A 1B 1C), block of 6. MUH.	\$25

LOT	TYPE	DESCRIPTION	ESTIMATE
1232	*	1960 1/9d Topdressing bistre. MUH.	\$15
1233	*	1960 2/-, 2/6d, 5/-, 10/- Pictorials. Jury cat \$96. MUH.	\$50
1234	*	1960 1/9d, 3/- Pictorial, monocolour & 1963-4 multicolour. Cat \$83. MUH.	\$50
1235	*	1960 3/- Tongariro sepia fine, lower selvedge blk of 4. CP 018a. Cat \$200. MUH.	\$100
1236	*	1960 3/- Tongariro sepia. Jury cat \$45. MUH.	\$25
1237	*	1960 10/- Glacier. Cat \$30. MUH.	\$20
1238	U	1960 £1 Geysers. FU.	\$20
1239	*	1960 £1 Geysers, plated imprint block of 8. CP. Cat \$600. MUH.	\$300
1240	*	1960 £1 Geysers. Jury cat \$40. MUH.	\$25
1241	M	1960 Pictorials set of 23. Jury cat \$125. Mint.	\$50
1242	*	1960 Pictorials set of 23. Cat \$200. MUH.	\$100
1243	*	1960-66 Pictorials set of 21 in imprint blocks of 4 (1/9d, 3/- multi only). MUH.	\$475
1244	*	1961 2½d on 3d QEII - narrow surcharge, plate (#19) block of 6. CP. Cat \$60. MUH.	\$30
1245	*	1961 2½d on 3d QEII wide setting, plate block (#17) of 6. CP. Cat \$60. MUH.	\$30
1246	*	1961 2½d on 3d QEII wide setting, plate block (#18) of 6. CP. Cat \$60. MUH.	\$30
1247	*	1961 2½d on 3d QEII narrow surcharge, plate (#20) block of 6. Cat \$60. MUH.	\$30
1248	U	1965 4d Flower chalk surfaced paper. CP O6b. Cat \$100. FU.	\$30
1249	*	1966 2/- Rockdrawing, chalky paper, plate (1A 1C) block of 4. CP cat \$70. MUH.	\$70
1250	*	1966 3d Flower, 2 vertical Chambon perms blocks of 6 - wide above narrow & narrow above wide, chalk paper. CP O5c. Cat \$110.	\$50
1251	C	1967 ½c-\$2 Geysers VFU on attractive printed, plain regd FDC ex Newton. ACS cat \$75.	\$30
1252	C	1967 ½c-\$2 on plain (Napier) regd FDC with Napier \$ pictorial FD cancel.	\$30
1253	C	1967 ½c-\$2 decimal set of 18 on long pictorial FDC (NZ map over \$ sign), canc 6 strikes of special pictorial Christchurch FDI cds 10 July (pale violet).	\$50
1254	*	1967 ½c-4c flowers, 17 diff blocks (mostly selvedge blocks) with plate flaws or perf variants distributed by contemporary "varieties service". Noted 5 listed by current CB. MUH.	\$60
1255	M	1967 2½c Kowhai pair with superb blue wiper blade vertically down selvedge 7mm. Mint.	\$50
1256	*	1967 2½c Kowhai, 7 diff selvedge blocks (4 to 12 in each) with plate flaws listed by CP : ODV4 b, d, e, h, l, m, o. Cat \$119. MUH.	\$60
1257	P	1967 3c Hibiscus, horiz imperf plate proof pair. MUH.	\$100
1258	*	1967 3c Puarangi (Hibiscus), 10 diff selvedge blocks of 6, ex plate 2B, incl CP listed plate flaws & also retouched state of each, incl R1/8, R2/3, R3/7, R7/3, R12/9. 1 flaw stamp has a short corner. CP cat \$200. MUH.	\$100
1259	*	1967 3c Puarangi (Hibiscus), 5 diff selvedge (4 to 10 in each) with plate flaws listed by CP ODV5a, b, c, f, g. Cat \$108. MUH.	\$50
1260	*	1967 5c Pikiorero (Clematis), 2 plate 1B selvedge blocks incl plate flaws : block of 12 incl R 6/1 touching up over K/AR & block of 8 incl R 4/9 touching up around Z. CP ODV 7b, c. Cat \$66. MUH.	\$30
1261	*	1967 7c Rata, selvedge blocks of 6 & 10 with CP-listed plate flaws/retouches on R 9/1 & R 16/5. CP. Cat \$90. MUH.	\$45
1262	*	1967-8 10c Timber varieties: a) green shift to right, b) green shift left both MUH, with normal for comparison (3v).	\$30
1263	*	1967 10c Timber Industry, plate/imprint block of 8. CP cat \$27.50. MUH.	\$15
1264	*	1967 10c Timber Industry, variety major brown colour shift (2mm to right, resulting in brown filling right margin and 2mm upward, with tops of "NEW ZEALAND" in top margin). CP OD11a(Y). Cat \$200. MUH.	\$110
1265	*	1967 10c Timber Industry, variety major brown colour shift (2mm to right, resulting in brown filling right margin). CP OD11a(Y). Cat \$200. MUH.	\$100
1266	*	1967 10c Timber Industry, variety major brown colour shift. Horiz strip of 3 (selvedge at left), left-hand stamp with tops of "NEW ZEALAND" well above the green border at top, & slightly above on the 2nd stamp. The 3rd stamp is almost normal. CP OD11a(Y). Cat \$200+. MUH.	\$110
1267	*	1967 20c Maori Rock Drawing, imprint/plate block of 10. CP cat \$80. MUH.	\$40
1268	*	1967 25c Buttermaking positional blk of 6 with R8/6 flaw. CP ODV14a. Cat \$72. MUH.	\$35
1269	*	1967 25c Buttermaking, imprint/plate block of 6. CP cat \$100. MUH.	\$50
1270	*	1967 30c Tongariro National Park, with wmk, selvedge block of 4 incl CP - listed flaw R8/1 (ODV15b) retouch to right of flagpole. Also sheet corner block of 4 incl R2/1 similar retouch around N of NEW (unlisted by CP). Cat \$147. MUH.	\$75

LOT	TYPE	DESCRIPTION	ESTIMATE
1271	C	1967 Pictorials set (18) on pictorial (Map & Symbol black & red) hand addressed FDC. Crean D67.1Eb.	\$40
1272	U	1967 \$1 Glacier & \$2 Geyser pink. FU.	\$20
1273	M*	1967 \$1 Glacier MUH/Mint block of 4, 1 stamp wiper blade blob below skier (R10/7). (Variety stamp MUH).	\$125
1274	*	1967 \$1 Glacier. ACS cat \$25. MUH.	\$15
1275	*	1967 \$2 Geyser, pink. ACS cat \$25. MUH.	\$15
1276	*	1967-8 \$1 Glacier, \$2 Geysers pink & multi. Cat \$95. MUH.	\$45
1277	U	1967 \$2 Geyser, pink. FU.	\$15
1278	M	1967-8 \$2 Geysers pink & multi. Mint.	\$25
1279	*	1967 \$2 Geyser, plate/imprint block of 10. CP OD18a. Cat \$500. MUH.	\$275
1280	*	1967-8 \$2 Geysers pink & multi colour. Cat \$65. MUH.	\$30
1281	C	1967 Decimal set of 18 on 3 long pictorial (\$ & scroll, map & \$, coins) matched typed addressed FDCs. Papakura Camp cdss. Crean D67.1Bb, D67.1cb, D67,18b.	\$40
1282	*	1967-8 Pictorials plus Exports set of 28. Cat \$96. MUH.	\$60
1283	U	1968 28c Fox Glacier x 500 used in envelopes of 100. Jury cat \$500.	\$50
1284	U	1968 \$2 Geyser multi. FU.	\$20
1285	*	1968 \$2 Geyser, multi. ACS cat \$45. MUH.	\$25
1286	M*	1969 20c Meat Industry complete set of 19 counter coil pairs plus start & end papers - each with 3 stamps affixed. CP ODC24. Cat \$900+. Mint/muh.	\$300
1287	U	1969 \$2 Geyser multi in FU corner block of 25. About 50% affected by light tone.	\$200
1288		1970 Pictorials to \$2, colln in 2 albums. Features plate blocks & minor re-entries etc. On 137 pages. Nothing scarce.	\$450
1289	*	1970-79 group of errors: 1970 4c green of wing veins misplaced; 1971 4c ovpt misplaced; 1975 \$1 green misplaced (pair); 1979 14c ovpts misplaced; 4c & 14c ovpt slight doubling. MUH.	\$150
1290	*	1970 ½c Butterfly, positional blk of 40, plate 18 with 6 stamps in column 4 with irregular (blue) side at right. This is not a surface scuff. MUH.	\$100
1291	*	1970 2c & 4c Moths, wmk invtd, blocks of 4. SG 916w, 919aw. MUH.	\$20
1292	*	1970 2c Butterfly invt wmk, top selvedge block of 4. CP P3aZ. Cat \$80. MUH.	\$30
1293	*	1970 3c Moth top L/H cnr horiz blk of 20 (10 x 2), partial double printing of brown giving very grubby appearance especially in top selv. Wmk paper. MUH.	\$150
1294	*	1970 4c Moth coil no 9 pair, without dot. CP cat \$50. MUH.	\$25
1295	*	1970 4c Moth light green colour missing. Also 1 x dark green veins omitted. CP P6c(y). Cat \$500. MUH.	\$250
1296	*	1970 4c Moth set of 19 coil no. pairs. MUH.	\$25
1297	*	1970 4c Moth variety, wing veins shifted 3mm to right. MUH.	\$60
1298	*	1970 4c Moth, purple-brown colour omitted. CP P6c(x). Cat \$500. MUH.	\$250
1299	*	1970 4c-10c coil no. pairs (1 of each). CP cat \$23. MUH.	\$15
1300	*	1970, 73 4c Moth. Selvedge L block of 4: (a) invt wmk; (b) no wmk, dark green omitted; (c) no wmk, dark green misplaced 2mm to right. CP. Cat \$80+. MUH.	\$40
1301	*	1970 7½c Garfish plate imprint blk of 10 - 1A (etc). Cat \$35. MUH.	\$20
1302	*	1970 7½c Garfish plate imprint blk of 10 - 1B (etc). CP P10a. Cat \$35. MUH.	\$20
1303	*	1970 10c Arms variety, rosine colour offset on back. CP P12b(q). Cat \$40. MUH.	\$25
1304	*	1970 10c Arms, rosine colour omitted. CP P12b(z). Cat \$200.	\$100
1305	*	1970 30c Tongariro, no wmk variety R8/1 retouch to right of flag, block of 4. VCP ODV15(b). Cat \$75. MUH.	\$35
1306	*	1970 50c National Park plate block of 9 with 'REPRINT' below R10/4. CP cat \$40. MUH.	\$25
1307	*	1970 Pictorials, large seln (58) of plate blocks, all vals, incl both 7½c, all 14 25c, all 10 30c, first 50c, \$1 & \$2. CP cat c\$1700. MUH.	\$350
1308	C	1971 4c on 2½c Moth FDC (generic map & falg design), pmk Chch 23 June. Scarce. Cat ACS \$250.	\$100
1309	*	1971-4 18c Maori Club x 3 diff: a) wmk, b) invt wmk, c) no wmk. Cat \$108. MUH.	\$50
1310	*	1971 50c National Park, pink foreshore omitted. CP cat \$150. MUH.	\$75
1311	*	1971 50c Abel Tasman Park error RH headland (pale green) colour omitted). MUH. With normal for comparison. Also 1mm upward shift of RH headland. CP P19azx2. cat \$90++.	\$50
1312	*	1971 50c Abel Tasman Park, headland on right (pale green) omitted variety, 3rd or later printing. CP P19a(Z)(2). Cat \$90. MUH.	\$45



LOT	TYPE	DESCRIPTION	ESTIMATE
1313	*	1971 \$2 Agriculture, plate & imprint horiz blk of 6. Cat \$170. MUH.	\$60
1314	*	1971 Pictorials to \$2 in 6 s/bs - blocks, coil pairs, minor flaws etc. A real guess at estimate & research could surprise. Ex Jim Shaw. MUH.	\$1,000
1315	*	1973 1c Butterfly, no wmk, treble horiz strip from lower sheet with variable partial background dry print affecting row, resulting in almost no butterfly name visible. MUH.	\$100
1316	*	1973 2c Butterfly blk of 4, small black colour shift to right (wings at left side = white), no wmk. MUH.	\$25
1317	*	1973 4c Moth, dark green (wing veins) omitted, no wmk. MUH.	\$20
1318	*	1973 4c Moth, no wmk, dark green (wing veins) misplaced 3mm upwards and 3mm to right. CP P6c var. MUH.	\$20
1319	*	1973 4c Moth, no wmk, dark green (wing veins) shifted 5mm to right (rear wings have veins!), blk of 4. CP P6c var. MUH.	\$75
1320	*	1973 4c Moth, no wmk, dark green (wing veins) shifted 5mm to right (rear wings have veins!). CP P6c var. MUH.	\$20
1321	*	1973 10c QEII & Arms blk of 4, light blue (ribbon & "New Zealand") colour 2mm shift to left (& slightly down), resulting in 1 (red) ribbon only showing. No wmk. MUH.	\$100
1322	*	1974 7c Fish, no wmk, black colour shift "ghost fish" appearance. CP P9b(w). Cat \$175. MUH.	\$90
1323	*	1974 8c John Dory (fish) blue-green colour omitted. CP P11bx. Cat \$750. Spectacular. MUH.	\$500
1324	*	1974 8c John Dory, no wmk, major deep green shift 2.5mm down - ghost fish effect. MUH.	\$125
1325	*	1976 7c Rose horiz blk of 20 (10 x 2) incl side selvages, pre printing diagonal paper fold affects 11 stamps, p14¼ x 13¾. MUH.	\$100
1326	C	1977 7c, 8c Postafix on separate specially printed FDCs (FD Christchurch: 21st & 22nd Apr respectively). Addressed to Panpex 77, Christchurch. Tidy. Crean D77.AB, D77.5c	\$50
1327	*	1978 20c Shell in vertical blk12 (2x6), error imperf/partial imperf comprising 2 totally imperf & 4 partially imperf plus 6 normals & lower selvedge. CP PA15a(Zb). Cat \$1,600. MUH.	\$850
1328	*	1978 50c Shell error red offset. CP PA18az. Cat \$125. MUH.	\$60
1329	*	1978 \$2 Shell in 1 asterisk plate blk 6 with yellow flaw. CP PA20a. Cat \$75. MUH.	\$40
1330	*	1978 \$2 Shell in 2 asterisk plate blk 6 with yellow flaw. CP PA2Da. Cat £75. MUH.	\$40
1331	*	1979 4c on 8c Rose error: double print (1 albino). CP PA30az. Cat \$350. MUH.	\$150
1332	*	1979 4c on 8c Rose. Partial doubling of surcharge. MUH.	\$30
1333	*	1979 14c on 10c QEII double surcharge - one albino, with normal for comparison, C{ PA31a(w). Cat \$400. MUH.	\$200
1334	*	1979 14c on 10c QEII horiz lower R/H corner value blk of 10, flesh colour shift 1mm to right. MUH.	\$60
1335	*	1979 14c on 10c QEII plate/imprint block of 10, flesh colour shifted 1mm to right. MUH.	\$75
1336	*	1979 14c on 10c QEII top R/H corner horiz block of 10, flesh colour shifted 1mm to right. MUH.	\$60
1337	*	1979 17c on 6c Rose error albino surcharge, with normal for comparison. CP PA32a(y). Cat \$400. MUH.	\$180
1338	*	1979 \$1 Shell, 2 diff imprint blocks of 6: (a) original issue (no asterisk), (b) 2 asterisks on left selv. Cat \$72. MUH.	\$35
1339	*	1982 24c Map seln of plate/imprint blocks: a) p12½ - 111, 112, 122, 211; b) p14 - 213, 215, 225, 114, 115, 116 & 323. CP. Cat \$300+. MUH.	\$100
1340	U	1985 \$10 Spotted Kiwi. Jury cat \$15. FU.	\$10
1341	U	1986 \$3 Stitchbird x 50 sound used (many FU). ACS cat \$350.	\$50
1342	*	1988 40c brown Kiwi, p14¼ x 14 error: Double black (most noticeably affecting denomination) with normal for comparison (not recorded by CP). MUH.	\$100
1343	*	1988 40c Kiwi m/s of 10. Cat \$45. MUH.	\$25
1344	U	1988-91 5c-45c Birds, complete set of 30 diff plate/imprint blocks of 6, incl 5c x 5, 10c x 3, 20c x 4, 30c x 4, 40c x 8 45c x 6. CP cat \$374. MUH.	\$125
1345	U	1989 70c Duck World Stamp Exbn m/s FDC with exbn pmk. ACS cat \$40.	\$25
1346	*	1991 40c Kiwi self adhesive, set of 3 strips, each with diff labels. CP PC14dz. Cat \$30. MUH.	\$15
1347	*	1991 45c Rock Wren block of 4, self adhesives, plain backing paper, line p11¼. MUH. From large sheets. CP PC21biiz. Cat \$25. MUH.	\$15
1348	C	1994 \$20 Mt Cook on FDC.	\$15
1349	*	1995 60c Spotted Shag, p13½, plate/imprint block of 6 (1 Kiwi symbol). CP PC16b. Cat \$100.	\$50
1350	C	1995 \$4, \$5 Butterfly FDC signed by designer, Pauline Morse. Crean D95.1B.	\$20
1351	*	1995 \$5 Butterfly set of 6 colour separations, plus stamp. MUH.	\$20
1352	*	2003 \$1 Coromandel Silver Fern x 2, one with silver fern outline offset. MUH.	\$20
1353	/	Unsold NZ Definitive lots from previous auctions, estimated at over \$150. Mint/Used.	\$75

LOT	TYPE	DESCRIPTION	ESTIMATE
1354	/	Unsold NZ Definitive lots from previous auctions, estimated at over \$500. Mint/Used.	\$225

## NEW ZEALAND - Airmail

1355	U	1931 3d chocolate. FU.	\$20
1356	M	1931 3d chocolate. ACS cat \$40. Mint.	\$25
1357	U	1931 4d purple. FU.	\$20
1358	*	1931 4d purple. Cat \$150. MUH.	\$100
1359	U	1931 5d green. FU.	\$20
1360	M	1931 5d green. Cat \$40. Mint.	\$20
1361	U	1931 7d brown. FU.	\$20
1362	M	1931 7d brown. ACS cat \$50. Mint.	\$30
1363	*	1931 7d brown. Cat \$150. MUH.	\$100
1364	U	1931-4 set of 5. All cdss. Jury cat \$200. GU/FU.	\$85
1365	M	1931 set of 4. Jury cat \$160. Mint.	\$90
1366	U	1931-4 set of 5. Cat \$175. FU (cds).	\$100
1367	*	1931-34 set of 5. Jury cat \$520. MUH.	\$325
1368	U	1934 7d Trans-Tasman. Jury cat \$75. FU.	\$40
1369	M	1934 7d Trans Tasman blue, 'broken N' in ovpt. CP V5a(y). LH mint.	\$100
1370	M	1934 7d Trans-Tasman. CP U5a. Cat \$50. Mint.	\$30
1371	*	1934 7d Trans-Tasman, slight yellowing of gum. ACS cat \$150. MUH.	\$30
1372	*	1934 7d Trans-Tasman. ACS cat \$150. MUH.	\$80
1373	C	1934 7d Trans-Tasman on flown cover, pmk 17 Feb 34'. Jury cat \$75. FU.	\$40
1374	M	1935 set. Jury cat \$27. Mint.	\$20
1375	*	1935 set. MUH.	\$30

## NEW ZEALAND - Commemoratives

1376	U	1906 ½d, 1d Christchurch Exbn, ½d (cds), 1d (roller). Jury cat \$105. FU.	\$60
1377	U	1906 ½d, 1d Christchurch Exbn, both with dated cds canc. Cat \$105. FU.	\$60
1378	U	1906 ½d Christchurch Exbn, firm crisp dated (4 MR 07) cds. Jury cat \$60. GU.	\$25
1379	M	1906 ½d Christchurch Exbn. Mint.	\$30
1380	M	1906 ½d, 1d Christchurch Exbn, w/c. Jury cat \$100. Mint.	\$60
1381	M	1906 ½d, 1d, 3d, Christchurch Exbn. Jury cat \$255. Mint.	\$150
1382	*	1906 ½d, 1d Christchurch Exbn. ACS cat \$200. MUH.	\$125
1383	U	1906 1d Christchurch Exbn, 26 DE 06 Exbn cds. Jury cat \$45+. FU.	\$30
1384	U	1906 1d Christchurch Exbn, 28 JA 07 exbn cds. FU.	\$30
1385	M	1906 1d Christchurch Exbn, w/c. Jury cat \$50. LH mint.	\$35
1386	M	1906 1d Christchurch Exbn, w/c. Jury cat \$50. Mint.	\$30
1387	M	1906 3d Christchurch Exbn, w/c, vert crease. Jury cat \$150. Mint.	\$40
1388	M	1906 3d Christchurch Exbn. Mint.	\$75
1389	U	1906 6d Christchurch Exbn, roller cancel. Jury 69. Cat \$600. FU.	\$275
1390	M	1906 6d Christchurch Exbn. ACS cat \$500. Mint.	\$300
1391	M	1906 6d Christchurch Exbn. Jury cat \$500. Mint.	\$300
1392	M	1906 6d Christchurch Exbn. Light diagonal crease. Unused no gum.	\$60
1393	*	1906 6d Christchurch Exbn. Jury cat \$1100. Mint.	\$300
1394	M	1906 Christchurch Exbn set. Cat Jury \$725. Mint.	\$500
1395	U	1913 ½d, 1d, Auckland Exbn. Light roller cancel. Jury cat \$60. FU.	\$45
1396	M	1913 ½d Auckland Exbn. Cat \$50. Mint.	\$30
1397	M	1913 ½d, 1d Auckland Exbn, Jury cat \$100. Mint.	\$60
1398	*	1913 ½d Auckland Exbn blk of 4. Jury cat \$300. MUH.	\$175
1399	*	1913 ½d Auckland Exbn, very faint tone. ACS cat \$80. MUH.	\$25
1400	*	1913 ½d Auckland Exbn. Cat \$75. MUH.	\$55
1401	*	1913 1d Auckland Exbn. Cat \$100. MUH.	\$60
1402	*	1913 3d Auckland Exbn. O/c. ACS cat \$900. MUH.	\$350

LOT	TYPE	DESCRIPTION	ESTIMATE
1403	M	1913 Auckland Exbn set. Nicely centred. Jury cat \$800. LH mint.	\$500
1404	U	1920 2d on ½d Victory bulk stock x 125 ex Stirling, some variable cond. Jury cat \$500. GU/FU.	\$50
1405	*	1920 2d on ½d Victory, blk of 4. Cat \$100. MUH.	\$60
1406	M	1920 3d Victory. Mint.	\$20
1407	*	1920 3d Victory. Jury cat \$65. MUH.	\$40
1408	U	1920 6d, 1/- Victory, dated cdss. Jury cat \$135. FU.	\$65
1409	U	1920 6d Victory x 17. Jury cat \$745. GU/FU.	\$100
1410	U	1920 1/- Victory, dated cds. Jury cat \$90. GU nearly FU.	\$40
1411	M	1920 1/- Victory, w/c. Jury cat \$80. Mint.	\$60
1412	*	1920 1/- Victory. Jury cat \$180. MUH.	\$140
1413	U	1920 Victory set incl 2d. All cds. Cat \$150. FU.	\$75
1414	M	1920 Victory set incl 2d. ACS Cat \$170. Mint.	\$100
1415	M*	1923 1d Map block of 6 (3 x 2), Cowan unsurfaced paper. 3 lower stamps MUH. Fine cond. CP S16c. Cat \$270.	\$125
1416	M*	1923 1d Map block of 4, Jones paper, lower pair MUH. CP S16b. Cat \$50.	\$25
1417	M*	1923 1d Map x 2 blocks of 4, 1 x Jones, 1 x DLR. Lower pair in both MUH. CP S16a/b. Cat \$65.	\$35
1418	*	1923 1d Map blk of 4, DLR printing. CP S16a. Cat \$20. MUH.	\$15
1419	*	1924 1d Map x 10, Jones paper. CP S16b. Cat \$170. MUH.	\$50
1420	*	1925 ½d & 1d Dunedin Exbn. Cat \$22 MUH.	\$15
1421	M*	1925 Dunedin Exbn set (½d, 1d MUH). Jury cat \$102. Mint.	\$60
1422	M	1925 Dunedin Exbn set. Jury cat \$80. Mint.	\$60
1423	*	1925 Dunedin Exbn set in blocks of 4. All ½d, 1d, & 4d x 2 MUH. Jury cat \$500.	\$350
1424	*	1925 Dunedin Exbn set. ACS cat \$160. MUH.	\$90
1425	U	1925 Dunedin Exbn set. Jury cat \$170. GU/FU.	\$100
1426	U	1935 6d Silver Jubilee, very fine. Jury cat \$40 FU.	\$30
1427	*	1935 6d Silver Jubilee. Jury cat \$50. MUH.	\$35
1428	U	1935 Silver Jubilee set. Jury cat \$42. FU.	\$30
1429	M	1935 Silver Jubilee set. Jury cat \$32. Mint.	\$25
1430	U	1935 6d Silver Jubilee, superb dated (8 JE 35) cds. Jury cat \$40.	\$30
1431	*	1935 6d Silver Jubilee block of 4. Cat \$200. MUH.	\$100
1432	U	1935-37 Bulk stock: Silver Jubilee ½d x 92, 1d x 81, 6d x 2; Commerce ½d x 26, 1d x 94, 4d x 3, 6d x 2; Anzac ½d x 48, 1d x 41, Coronation 1d x 561, 2½d x 73, 6d x 127, GU/FU in envelopes ex Stirling & Co. Some mixed condition (1146v). Jury cat \$1150+.	\$100
1433	*	1936 Commerce set of 5 as complete sheets of of 48. Folded. Minor creasing in selvedge. ACS cat \$800+. MUH.	\$125
1434	*	1936 Commerce set of 5 in half sheets of 24. ACS cat \$400. MUH.	\$75
1435	*	1940 1/- Kauri, blk of 4. Cat \$300. MUH.	\$160
1436	*	1940 1/- Kauri, horiz blk of 6. Cat \$450. MUH.	\$240
1437	*	1940 1/- Kauri. Cat \$75. MUH.	\$40
1438	*	1940 Centennial set of 14. Jury cat \$165. MUH.	\$100
1439	C	1944 10d Centennial, registered FDC (ex GPO, Wellington). CP S37a. Cat \$100. Fine.	\$60
1440	/	1946 3d Peace x 13 in 2 mint blocks of 4, 1 used block of 4 & 1 single (used), each showing tail retouches. CP S43a (w-w). Cat \$110.	\$50
1441	*	1946 5d Peace - error double print - 1 albino - emerald green blurred centre, with normal for comparison. CP S45a(y). Cat \$400. MUH.	\$250
1442	*	1948, 1950 Otago Centenary set of 4 in complete sheets of 140. Folded, some separation. Also corner blocks of 12 Canterbury Centennial. Cat \$216. MUH.	\$40
1443	*	1954 3d Royal Visit unusual variety, vert blk of 8 with upper selv & upper 4 stamps o/c, & lower stamps centred owing to comb perf jumping & leaving wide teeth at top of stamps in row 3. Folded along lower row of perms. MUH.	\$100
1444	*	1958 6d Kingsford Smith, R10/10 "gashed star" var in blk of 4, also plate (#2) blk of 4. CP S75aw. Cat \$20. MUH.	\$15
1445	*	1958 Hawkes Bay Centennial set of 3, x 50 sets. ACS cat \$150. MUH.	\$50
1446	*	1959 Marlborough Centennial set of 3, x 50 sets. ACS cat \$175. MUH.	\$65
1447	M	1960 2d Christmas partial missing red - crib area missing colour, but colour evident on RH of stamp. Small crude corner repair. CP SC1az var. Mint.	\$100

LOT	TYPE	DESCRIPTION	ESTIMATE
1448	*	1961 2½d Christmas x 10 sheets. Jury cat \$180. MUH.	\$50
1449	*	1962 3d Telegraph Centenary, variety brown partially omitted: back of hand appears almost uncoloured & "NEW ZEALAND" is very faint. Green hairlines are also visible on the hand. Light diagonal crease visible on back (likely associated with the variety). CP S88a(Z). Cat \$175. MUH.	\$90
1450	*	1962 3d Telegraph Centenary x 3 flaws: a) green spot on hand (R11/12), b) morse code machine line (R14/1), c) "Cloud in sky" (R20/3), in blocks of 4. CP Cat \$26+. MUH.	\$15
1451	M*	1962 3d Telegraph Centenary, attractive seln of 6 diff retouch varieties etc annotated on stockcard. Also imprint block of 4. CP S88a (x,w etc).	\$25
1452	*	1962 2½d Christmas, shawl flw R7/2; 1963 Christmas, "donkey's nosebag" flw R3/8; 1964 Road Safety "D" of "Roads" with blue dot, "apostrophe" flw. All in blks of 4. Cat CP \$23. MUH.	\$12
1453	C	1962 Telegraphy Centenary set on "pictorial" (printed wording only) hand addressed FDC. Not listed by Jones, maybe produced by Collinson? (some designs are very basic).	\$30
1454	*	1963 8d Cable, blk of 4, with red dot above D of Zealand. Cat \$44+. MUH.	\$10
1455	*	1963 2½d Christmas variety, black colour shifted 1mm upwards resulting in band of colour through "THE HOLY FAMILY" etc at foot of stamp & blurry outlines. With normal for comparison.	\$25
1456	U	1965 4d Anzac x 12 diff flaws, annotated. CP cat \$60. GU/FU.	\$30
1457	*	1965 Parliamentary Conference set of 4 diff plate blocks of 6. CP cat \$120+. MUH.	\$60
1458	M*	1966 3d Christmas block of 4 with LH selvedge, 2mm perf downward shift. Minor perf toning at top of upper pair. Mint/MUH.	\$75
1459	M	1966 3d Christmas lower LH corner horiz pair, 2mm perf downward shift. (Incl "Harrison & Son Ltd" in selvedge). (Adhesion/mark on selvedge). Mint.	\$40
1460	*	1967 4c Royal Soc, sideways invt wmk. CP S106z. Cat \$28. MUH.	\$15
1461	C	1967 Centenary of POSB set on FDC featuring 2 Queen's heads in blue. Not listed by Jones.	\$25
1462	M*	1968 Maori Bible, Armed Forces & Human Rights colln plate/imprint/value blocks, minor flaws etc on annotated pages, about 40 items (about 200 stamps). Noted Forces invt wmk's 4c pair, 28c blk of 4.	\$100
1463	*	1968-72 Commem, Health & Christmas issues, 31 diff blocks (mostly selvedge blocks) with plate flaws (mostly) or shade variants, distributed by contemporary "varieties service". Noted many flaws listed by CP (incl 1972 vintage cars x 5 diff. Cat \$105 alone). Interesting lot. MUH.	\$100
1464	*	1969 18c Law Society, plate block of 6 1a 2a 2a 1a. Scarce plate number combination. CP S117a var. Cat \$250. MUH.	\$140
1465	*	1969 Law Society, plate block of 6 1 2 2 1. Scarce plate number combination. CP S117a var. Cat \$250. MUH.	\$140
1466	*	1969 28c Cook, embossing widely misplaced, faint embossing. CP S125z. Cat \$120. MUH.	\$40
1467	C	1969 Cook m/s with Tarapex cachet on FDC. Light blemishes. Jury cat \$100.	\$30
1468	C	1969 Cook m/s with Tarapex cachet on illust FDC. Attractive. Jury cat \$125.	\$60
1469	*	1969 Cook m/s. Cat \$30. MUH.	\$20
1470	M*	1969 all 6 issues colln plate/imprint/value blocks (no 18c Law Soc rare pbs), minor flaws, shade vars, embossed minor shift (6c cook PB of 6) etc on annotated pages. Over 100 items (about 500 stamps). Mint/MUH.	\$300
1471	M*	1970 all 4 issues colln plate/imprint/value blocks, minor flaws etc. 35 items (about 125 stamps). Mint/MUH.	\$60
1472	M*	1971 all 7 sets colln plate/imprint/value blocks, minor flaws, etc. on annotated pages. 60 items (about 250 stamps). Mint/MUH.	\$100
1473	M*	1972 all 4 sets colln plate/imprint/value blocks, minor flaws etc on annotated pages. Over 80 items (about 350 stamps). Mint/MUH.	\$150
1474	*	1972 Alpine Plants set of 4 in plate/imprint blocks of 10 (all pl 1A). CP cat \$185. MUH.	\$70
1475	*	1972 Vintage Cars set in horiz blocks of 10. Cat \$50. MUH.	\$25
1476	M*	1973 Annivs, trains, Hodgins scenic sets, mint/muh colln plate/imprint/value block, minor flaws etc, annotated on pages. 65+ items (about 250 stamps).	\$100
1477	U	1975 Anniversaries set of 4 in plate/imprint blocks of 6. CP cat \$36. MUH.	\$20
1478	U	1976 6c Anniversaries double gold ovpt, 3mm apart. Not listed by CP. FU.	\$150
1479	*	1976 8c New Plymouth, blk of 4, perms shifted 3mm to left. MUH.	\$160
1480	*	1976 8c New Plymouth, perms shifted 3mm to left. MUH.	\$40
1481	*	1976 8c New Plymouth, vert blk of 6, perms shifted 3mm to left. MUH.	\$225
1482	C	1977 Education setenant strip on "pictorial" (text in red & blue) unaddressed FDC. Crean C77.3B. Scarcity 4.	\$15

LOT	TYPE	DESCRIPTION	ESTIMATE
1483	U	1978 10c Ashburton Centenary error: black colour doubled resulting in very dark Coat of Arms, etc, FU with normal for comparison . Unlisted by CP.	\$120
1484	M	1978 20c Agriculture. Partial gold colour offset on back. CP S242a var. Mint.	\$30
1485	*	1978 35c Sea Resources error: "Two Tailed Fish" caused by 2mm blue colour shift to left. Unlisted by CP. MUH.	\$50
1486	*	1980 Zeapex m/s x all 9 plate positions. With identification notes. MUH.	\$25
1487	C	1980 Zeapex m/s FDC.	\$10
1488	*	1980 14c Zepex (1d FFQ), variety black missing. (Strip of 3 cat \$1000). MUH.	\$100
1489	*	1981 20c Feilding "moustache" flaw (plate 1A R2/10), with RH selv. CP S270ay. Cat \$25. MUH.	\$20
1490	C	1983 30c Auckland University on front of pictorial (same scene as stamp) p/c, Auckland 2 FEB (FDI) cds. On back says produced by Wellesley Philatelic Society. Unlisted by Crean. Also special envelope University of Auckland 6 MAY 1983 cds.	\$25
1491	U	1985 18c Christmas x 2: 2 listed (CP) flaws: sleeve R10/5; halo R2/10. CP SG26a(z,y). Cat \$40. FU.	\$20
1492	*	1986 25c Christmas, magenta colour offset on reverse. CP SC 27az. Cat \$375.	\$125
1493	*	1986 Stockholmia m/s set of 2. Cat \$180. MUH.	\$100
1494	*	1986 Tarapex '86 m/s in presentation pack. Jury cat \$30. MUH.	\$20
1495	*	1987 Capex '87 m/s ovpts set of 2. MUH.	\$25
1496	C	1987 \$1.30 Americas Cup on pictorial (yacht, incl Air NZ logo) Limited Ed unaddressed FDC, with insert card. Produced by Rim Enterprises. Creasn C87.2F. Scarcity 6.	\$20
1497	C	1988 40c x 2 RPSNZ Centenary on FDC signed by Allan Mitchell (stamp designer, also ordinary FDC, & souvenir m/s cover & special pmk for RPSNZ's Centenary Day (5 September 1988)). (3).	\$20
1498	*	1988 40c "ROYAL 100" perfined "ROYAL 100" setenant pair. MUH.	\$15
1499	U	1988 Sydplex '88/RPSNZ m/s with NZ Post 30 July pictorial canc (1st day). Jury cat \$45.	\$25
1500	*	1988 RPSNZ m/s "ROYAL/100" perfin - only 400 produced. MUH.	\$25
1501	*	1988 \$1 "Sydplex" black ovpt on Chalon Cent of RPSNZ m/s. Cat \$60. MUH.	\$25
1502	*	1988 \$1 RPSNZ (Chalon Portrait) numbered m/s, ovpt "National Stamp Exbn" (etc). MUH.	\$20
1503	*	1988 \$1 RPSNZ (Chalon Portrait) m/s with "Royal 100" ovpt. MUH.	\$20
1504	C	1988 \$1 RPSNZ (Chalon Portrait) m/s with "Royal 100" ovpt on RPSNZ logo covers with special cancels, 1 for each day of exbn.	\$75
1505	C	1988 \$1 RPSNZ (Chalon Portrait) m/s with "Royal 100" ovpt x 4 ovpt gold lettering "Royal 100" etc covers, with special pmk, 1 for each day of exbn.	\$75
1506	*	1988 "Royal 100" perfin on \$1 RPSNZ Centenary m/s. Faint bend (stamp unaffected. MUH.	\$40
1507	*	1989 World Stamp Expo 89 m/s (70c Shelduck) x 10. Cat \$150. MUH.	\$75
1508	*	1989 World Stamp Expo m/s (2), 70c Shelduck & 1989 Health ovpt. Cat \$60. MUH.	\$45
1509	C	1990 Birdpex 90 ovpt Washington Stamp Expo m/s on 4 cvrs each with different daily bird pmk.	\$40
1510	C	1990 Commonwealth Games m/s x 2 diff each with diff daily Commonwealth Games Village pictorial "medal" canc on pictorial cvrs (24 Jan - 3 Feb) (22 covers). ACS Cat \$330 as used.	\$65
1511	*	1990 Stampworld 90 m/s (Cook's Map & Endeavour) x 10. Cat \$300. MUH.	\$150
1512	C	1990 Stampworld m/s on plain FDC tied by NZ Post Stampworld Stamp cds & special cachet. Very scarce. Cat \$80.	\$65
1513	C	1990 Stampworld m/s on plain FDC, tied by NZ Post Stampworld stand special cds. Cat \$80.	\$60
1514	*	1990 Stampworld London m/s (Cook's map of NZ). Jury cat \$30. MUH.	\$20
1515	*	1990 Stampworld m/s x 5 (Cook's Map & Endeavour). MUH.	\$75
1516	*	1990 Orchid m/s imperf. (NZ World Stamp Exbn) in folder with numbered souvenir \$25 season ticket. Jury cat \$100.	\$75
1517	*	1990 Orchid m/s imperf x 5. MUH.	\$350
1518	C	1990 Scenic set of 5 diff FDCs (4 stamps & m/s) appropriately cancelled in town depicted on stamps.	\$25
1519	*	1991 Philanippon m/s set of 2. MUH.	\$30
1520	*	1992 Columbian Stamp Expo m/s depicting Columbus. MUH.	\$15
1521	*	1992 Columbus m/s variety: misplaced perms - gold frame surrounding stamps perforated at base & top stamps perforated. MUH.	\$50
1522	*	1993 Bangkok & 1994 Hong Kong Stamp Exbn m/s sets (4). MUH.	\$20
1523	C	1993 Bangkok Stamp Exbn set of 2 m/s on FDCs, special Exbn cancels. Jury cat \$47.	\$25
1524	C	1993 \$3 Taipei 93 Rooster m/s FDC, NZ Post pictorial cancel & Taiwan rooster on rear with opening day canc, also exbn cachet scarce, thus.	\$15



LOT	TYPE	DESCRIPTION	ESTIMATE
1525	*	1994 Hong Kong Stamp Exbn m/s set of 2. MUH.	\$12
1526	C	1995 America's Cup sheetlet on FDC, limited edition of 2000, individually numbered.	\$25
1527	*	1995 Jakarta Stamp Exbn m/s. Cat \$40. MUH.	\$25
1528	*	1995 Christmas m/s in Telecom telephone card pack & 4 Xmas telephone cards. Scarce, only 3,000 exist. ACS Cat \$275. MUH.	\$125
1529	*	1997-2008 Chinese Lunar series, special edition pack of 12 m/ss in a descriptive booklet. Produced by NZ Post. ACS cat c\$125. MUH.	\$60
1530	C	1999 Palmpex ovpt fly fishing m/s, on FDC - 3 July Wanganui cds. J Cat \$200.	\$125
1531	*	1999 Philex France m/ss x 2. Jury cat \$40. MUH.	\$30
1532	U	2003 Military Uniforms sheetlet VFU/CTO.	\$30
1533	*	2003 Lord of the Rings set of 6 m/ss, strip of 6 self adhesives & self adhesive FDC. Jury cat \$65. MUH.	\$40
1534	C	2004 Year of the Monkey self adhesives FDC, comprising 1 ex booklet & pair ex roll, + pictorial cancel on illustrated cover.	\$10
1535	C/	2004 Olympic holograms seln of mint/used + items on cover. Nothing scarce. Ex Jim Shaw. Jury cat approx \$120.	\$50
1536	*	2004 \$1.50 Kiwi Characters sheetlet of 6 in special pack. MUH.	\$25
1537	*	2004 \$1.50 Wildfood sheetlet of 6 in special pack. MUH.	\$25
1538	*	2006 QEII 80th Birthday sheetlet of 4 \$5 stamps. Numbered. Jury cat \$50. MUH.	\$35
1539	*	2006 QEII 80th Birthday sheetlet of 4 x \$5 stamps. Not numbered. Jury cat \$40. MUH.	\$30
1540	*	2006 QEII 80th Birthday sheetlet, joint issue with Jersey. Jury cat \$50. MUH.	\$30
1541	*	2006 Washington 2006 45c (undated) Kiwi with Washington Exbn logo on tab. Scarce, as these were only available at Washington, USA. MUH.	\$20
1542	C*	2016 Queen's 90th Birthday presentation pack. Cat \$59.80.	\$40
1543	*	2017 Surf Breaks set of 5 (with label) as setenant block of 6. (Issued 2018 for Loyalty Points). MUH.	\$30

## NEW ZEALAND - Health

1544	M*	1929 x 2 (1 mint, 1 MUH); 1930 pair mint; 1931 1d mint; 2d MUH; 1933 mint. Attractive but with varying degrees of gum discolouration/tones. Jury cat \$10,000+.	\$200
1545	U	1929-1942. Bulk stock ex Stirling & Co: 1929 x 13, 1931 2d x 2, 1932 x 12, 1933 x 8, 1934 x 5, 1935 x 3, 1936 x 12, 1939 1d x 10 & 2d x 9, 1940 1d x 4 & 2d x 2, 1941 1d x 51 & 2d x 35, 1942 1d x 10. G/FU all appear fine apart from 2d Blue Boys (thinned). (176v) Jury Cat \$2560.	\$300
1546	U	1929-34 seln: 1929, 1932, 1933 x 2, 1934. Jury cat \$165. FU.	\$75
1547	U	1929 Nurse. FU.	\$20
1548	M	1929 Nurse. Cat \$35. Mint.	\$20
1549	M	1929, 1930 Nurses. Jury cat \$95. Mint.	\$60
1550	*	1929 Nurse. ACS cat \$60. MUH.	\$30
1551	U	1930 Nurse, w/c, crisp light cds. Jury cat \$100. FU.	\$60
1552	U	1930 Nurse. Machine pmk. ACS cat \$90. GU/FU.	\$35
1553	M	1930 Nurse, w/c. MNG.	\$20
1554	M	1930 Nurse. Cat \$75. Mint.	\$40
1555	U	1931 Blue Boy GU nearly FU.	\$85
1556	U	1931 Blue Boy, light machine pmk. Cat \$130. FU.	\$90
1557	U	1931 Blue Boy. 2 small back thins. FU.	\$50
1558	U	1931 Blue Boy. Cds pmk. ACS cat \$150. FU.	\$100
1559	U	1931 Blue Boy. FU.	\$100
1560	U	1931 Blue Boy, thinned top RHS, rather heavily dated cds. Jury cat \$130. GU.	\$50
1561	M	1931 Blue Boy. HH mint.	\$110
1562	M	1931 Blue Boy. Minor gum tone. HH mint.	\$50
1563	M	1931 Blue Boy. Minor toned perms. Mint.	\$50
1564	M	1931 Blue Boy. Mint.	\$175
1565	U	1931 Red Boy, DEC 1931 cds. Jury cat \$230. FU.	\$150
1566	U	1931 Red Boy, small back thin. GU/FU.	\$60
1567	U	1931 Red Boy. GU nearly FU.	\$100
1568	U	1931 Red Boy, very faint back thin. GU.	\$50

LOT	TYPE	DESCRIPTION	ESTIMATE
1569	M	1931 Red Boy. HH mint.	\$110
1570	M	1931 Red Boy. Mint.	\$175
1571	M	1931 Red Boy. Several minor toned perms. Mint.	\$60
1572	M	1931 Red Boy. Short corner perf. Mint.	\$65
1573	*	1931 Red Boy, light crease & light gum toning. Front ok. Jury cat \$550. MUH.	\$75
1574	*	1931 Red Boy, light gum toning, front ok. Jury cat \$550. MUH.	\$100
1575	*	1931 Red Boy. Jury cat \$550. MUH.	\$300
1576	U	1932 Hygeia. FU.	\$25
1577	U	1932 Hygeia. VFU/cto. ACS cat \$50.	\$20
1578	*	1932 Hygeia (plate 1). CP T4a. Cat \$115. MUH.	\$60
1579	*	1933 Pathway - horiz block of 20 (10 x 2) incl both side selvages (rows 3 & 4 complete), incl R3/3 flaw. Also 13 other varieties listed in RPSNZ Handbook (Vol I). Toning mostly on gum affects all. CP cat \$1300+. MUH.	\$200
1580	U	1933 Pathway. FU.	\$20
1581	U	1933 Pathway, horiz block of 6 canc large "CHRISTCHURCH/PARCELS" rubber cds 19 DEC (1933). Highly unusual commercially used large block. Minor creases. GU.	\$100
1582	M	1933 Pathway. Jury cat \$30. Mint.	\$20
1583	*	1933 Pathway. MUH.	\$35
1584	*	1933 Pathway, horiz pair. Jury cat \$130. MUH.	\$70
1585	M	1934 Crusader. Mint.	\$20
1586	U	1934 Crusader. FU.	\$20
1587	*	1934 Crusader vert block of 40 (4 x 10) incl top RH side & bottom selvages. Toning mostly on gum. CP cat \$2600. MUH.	\$250
1588	*	1934 Crusader, blk of 4. Cat ACS \$200. MUH.	\$135
1589	*	1934 Crusader. ACS cat \$50. MUH.	\$35
1590	*	1937 Hiker, part sheet (28v) incl plate #1 (upper RH corner), fine, fresh MUH. CP cat \$247.	\$75
1591	C	1938 Children FDC, plain brown env clearly dated with a roller cancel. Unusual thus. Jury cat \$25.	\$25
1592	U	1939, 1940 & 1941 Beachball sets all with neat cds. Jury cat \$46. FU.	\$35
1593	C	1942 Swing set of 2 on typed FDC with clear cds. Jury cat \$50.	\$30
1594	U	c1943-92 packet of 96 diff used. Ideal starter lot. Cat approx \$50.	\$15
1595	*	1945 Peter Pan both values, in full sheets of 120. ACS cat \$120. MUH.	\$30
1596	*	1946 1d Soldier error: double print - 1 albino resulting in golden shade. With normal for comparison. CP T18a(w). Cat \$200. MUH.	\$100
1597	*	1946 1d Soldier, wmk invt. CP T18az. Cat \$110. MUH.	\$50
1598	*	1946 2d Soldier blk of 4 with pre printing crease. MUH.	\$25
1599	U	1949 1d Nurse & Child (x 2), R4/1 bandaged finger & R6/8 wrist watch. CP T21a(z,y). C\$40.	\$25
1600	C	1950 Princess & Prince 2 illustrated Roxburgh Health Camp FDCs - Roxburgh Health Camp cancel: a) "OTAGO." & b) "OTAGO". Jones H50.1Cb(1, 2).	\$15
1601	*	1950 1d Princess & Prince invt wmk x 10. CP T22ay. Cat \$120. MUH.	\$25
1602	*	1950 1d Princess & Prince invt wmk, blk of 4. Cat \$44. MUH.	\$30
1603	U	1950 2d Princess & Prince, invt wmk. CP T22b(Y). Cat \$150. FU.	\$100
1604	*	1956 1½d Apple Tree purple-sepia & deep sepia shades, each x 10. CP T28a1, 2. Cat 80. MUH.	\$25
1605	*	1956 1½d Apple Tree, both shades, in blks of 4. CP T28a1, 2. Cat \$24. MUH.	\$15
1606	*	1957 Lifesaving m/s set of 2, sideways wmk. MUH.	\$25
1607	*	1958 Brigade m/s set of 2. Cat Jury \$40. MUH.	\$30
1608	*	1959 Birds m/s set of 2. Cat \$65. MUH.	\$30
1609	U	1960 Birds m/s set of 2. Jury cat \$150. FU.	\$100
1610	*	1960 Birds m/s set of 2. Cat Jury \$40. MUH.	\$30
1611	*	1961 Birds m/s set of 2. Cat Jury \$60. MUH.	\$35
1612	*	1962 Birds m/s set of 2. Jury cat \$60. MUH.	\$35
1613	*	1963 Prince Andrew m/s set of 2. Cat Jury \$30. MUH.	\$25
1614	*	1964 Birds m/s set of 2. Cat Jury \$100. MUH.	\$60
1615	*	1965 Birds m/s set of 2. Cat \$55. MUH.	\$30
1616	*	1966 Birds m/s set of 2. Cat \$40. MUH.	\$25
1617	*	1966 Birds set as complete sheets of 120. Folded. MUH.	\$30

LOT	TYPE	DESCRIPTION	ESTIMATE
1618	*	1967 Rugby m/s set of 2. Cat Jury \$40. MUH.	\$25
1619	*	1968 Olympics m/s set of 2. Cat Jury \$50. MUH.	\$25
1620	*	1969 Cricket m/s set of 2. Cat \$50. MUH.	\$25
1621	*	1970 Netball & Soccer m/s set of 2. Cat Jury \$35. MUH.	\$20
1622	U	1971 3c + 1c Girl's Hockey m/s, with transient variety large yellow patch around ball on R2/1. With descriptive slip ex contemporary "varieties service". MUH.	\$40
1623	*	1971 Hockey m/s set of 2. Cat \$30. MUH.	\$20
1624	*	1972 Tennis m/s set of 2. Cat Jury \$35. MUH.	\$25
1625	*	1973 Prince Edward m/s set of 2. Cat Jury \$40. MUH.	\$25
1626	*	1974 Pets m/s. Cat Jury \$35. MUH.	\$20
1627	*	1975 Farmyard Animals m/s. Cat Jury \$50. MUH.	\$20
1628	*	1977 Children in the Woods m/s misguillotined. Narrow left margin but right margin shows vertical row of traffic lights. Paper has slightly aged appearance. Spectacular. MUH.	\$1,000
1629	C	1978 50th Anniversary m/s on large red pictorials FDC (heart health theme), canc special Christchurch FDI cds 2 AUG (tying m/s). Fine. Jury cat 40.	\$20
1630	C	1978 Stamp & Surgery m/s on illustrated regd FDC. Jury cat \$40.	\$20
1631	C	1984 Dogs m/s on plain unaddressed FDC - Wellington 1st day cancel. Jury cat \$30.	\$20
1632	*	1986 Paintings m/s with Stockholmia optv. Cat \$90. MUH.	\$60
1633	C	1986 Paintings m/s on plain unaddressed FDC - Wellington 1st day cancel. Jury cat \$25.	\$15
1634	C	1989 Duke & Duchess set of 7 diff Health Camp FDCs set & m/s. (14 covers).	\$50
1635	C	1990 Sporting Heroes m/s set of 7 Health Camp FDCs sets + m/s (14 covers).	\$50
1636	*	1990-6 the 7 m/s's. Cat \$40+. MUH.	\$30
1637	C	1993 Stampex '93 (National Youth Exbn) optv on 1993 Pets m/s FDC.	\$30

## NEW ZEALAND - Officials

1638	M	1907-8 1d Universal horiz pair, p14, straight edge to left of LH perfs (booklet). CP GO11a. Cat \$30. Mint.	\$20
1639	M	1907-8 1d Universal redrawn. CP GO11a. Cat \$275. LH mint.	\$125
1640	U	1907 3d Huia x 10. CP EO9d. Cat \$100. FU.	\$30
1641	M	1907 6d Kiwi, original design. Tops of letters of "Official" slightly shaved. CP EO14g var. Cat \$1000+. Mint.	\$400
1642	M	1907 6d Kiwi reduced. Cat \$550. Mint.	\$350
1643	U	1907 6d Kiwi reduced. O/c. Cat \$90. FU.	\$30
1644	U	1907 1/- Kaka. Cat \$50. FU.	\$30
1645	M	1907 1/- Kaka orange-red, sideways, invt wmk. CP EO18e(1). Cat \$400. Mint.	\$150
1646	M	1907 1/- Kaka, rounded corner. Cat \$300. Mint.	\$75
1647	M	1907 1/- Kaka. CP EO18e. Cat \$400. Mint.	\$150
1648	U	1907 2/- Milford, p14, dated (18 SP 11) but smudged A-class cancel. Jury cat \$250. GU/FU.	\$100
1649	M	1907 2/- Milford blue-green. W/c. CP E2Oe(1). Cat \$400. Mint.	\$175
1650	U	1908 1d Universal surface printed x 100 used (mostly FU), all sound. Cat \$300.	\$75
1651	U	1908 £1 QVLT, unsurfaced paper. Wellington roller cancel. CP ZO15f. Cat \$1750.	\$850
1652	*	1909 ½d EVII green offset on back. Some lightly toned perfs. CP HO1aw. Cat \$400. MUH.	\$75
1653	M	1909 3d EVII. Jury cat \$40. Mint.	\$30
1654	U	1909 6d Kiwi reduced, p14 x 15. CP EO15c. Cat \$100. FU.	\$40
1655	M	1909 6d EVII. ACS cat \$70. Mint.	\$30
1656	M	1909 6d Kiwi reduced horiz pair, p14 x 15. 1 stamp printing ink line on gum. CP EO15c. Cat \$3000. Mint.	\$500
1657	U	1909 EVII set of 6. Jury cat \$160. FU.	\$125
1658	M	1909 EVII set of 6. Jury cat \$300. Mint.	\$200
1659	*	1909 EVII set of 6, mainly w/c. Jury cat \$775. MUH.	\$500
1660	*	1910 6d EVII lower RH cnr blk of 4 mounted on selv with (plate?) dot on selv to right of R9/12. Fresh appearance. CP HO 7b. Cat \$600. MUH.	\$350
1661	M	1910 8d EVII. ACS cat \$40. Mint.	\$20
1662	*	1913 2/- QVLT, minor gum discolouration. Cat ACS \$450. MUH.	\$175
1663	U	1913 2/- QVLT. Jury cat \$75. GU nearly FU.	\$35

LOT	TYPE	DESCRIPTION	ESTIMATE
1664	U	1913 5/- QVLT, p14½ x 14, sideways invt wmk, attractive cancel at left, off face reading part (GOVERNMENT B)UILDINGS. CP ZO6h(b). Cat \$350.	\$175
1665	M	1913 5/- QVLT, p14, hint of toning on gum side. SG O83. Cat £90. Mint.	\$40
1666	M	1913 5/- QVLT. ACS cat \$250. Mint.	\$135
1667	/	1915-c1930 GV specialised mint & used picked over colln on annotated pages, a few minor blemishes, 48 stamps. CP identified. Cat \$900.	\$200
1668	*	1915 1½d GV orange-brown, DLR print. CP KO17b. Cat \$20. MUH.	\$10
1669	*	1915 1½d GV orange-brown. Cat \$30. MUH.	\$10
1670	U	1915 3d EVII chestnut, p14 x 13¼, short corner perf. CP HO3c. Cat \$600. FU.	\$150
1671	M	1915 3d GV surface. ACS cat \$30. Mint.	\$20
1672	U	1915 8d GV, w/c, firm dated (5 JL 24) cds. Jury cat \$400. GU/FU.	\$175
1673	M	1915 8d GV. Jury cat \$200. Mint.	\$125
1674	U	1915 9d GV. Cat Jury \$50. GU/FU.	\$25
1675	U	1915 9d GV. Jury cat \$50. GU.	\$20
1676	M	1915 1/- GV. Cat \$45. Mint.	\$25
1677	U	1915-25 2/- QVLT, dated (SEP 25) New Plymouth cds. Jury cat \$75. FU.	\$50
1678	M	1915 GV Recess set of 6. Jury cat \$400. L/H mint.	\$250
1679	M	1915 GV Recess short set of 5 (no 8d). Jury cat c\$200. Mint.	\$125
1680	U	1915 GV Recess set, p14 x 13¼, set out neatly with annotations on 4 album pgs Most colour shades represented. 31v. Cat CP c\$1000. FU.	\$300
1681	M	1916 1½d GV black surface x 2, London print & local print. Jury cat \$60. LH mint.	\$35
1682	*	1916 6d GV, p14 x 13½, worn plate, carmine. CP KO8a(y)2. Cat \$60. MUH.	\$30
1683	U	1916 8d EVII, p14 x 14½, cds smudged. CP HO7b. Cat \$100. GU/FU.	\$40
1684	M	1916 8d EVII, p14 x 13½. CP HO7c. Cat \$45. Mint.	\$25
1685	*	1916 8d EVII, p14 x 14½. CP HO7b. Cat \$135. MUH.	\$60
1686	M	1922 8d GV. Jury cat \$200. Mint.	\$110
1687	*	1924 ½d GV, Jones paper. CP KO13c. Cat \$25. MUH.	\$20
1688	M	1925 1d Dom Cowan paper, block of 4 (2 MUH). CP JO6a. Cat \$240. Mint.	\$100
1689	M	1925 3d GV Cowan paper. CP KO19c. Cat \$40. Mint.	\$20
1690	M	1925 3d GV surface, flaw on face (r6/8), Cowan, p14x15. CP K019cy. Cat \$200. Mint.	\$100
1691	*	1926 1d Dom carmine, Cowan reversed wmk. CP JO7a. Cat \$250. MUH.	\$125
1692	U	1926 2/- Admiral on piece with 6d, 1/- GV. Wellington parcels cancel. Scarce on piece.	\$100
1693	U	1926 2/- Admiral, light cds. Jury cat \$250. FU.	\$125
1694	U	1926 2/- Admiral, cdss. Jury cat \$250. GU (not parcel).	\$75
1695	U	1926 2/- Admiral, parcel pmks. Jury cat \$280. GU.	\$25
1696	U	1926 2/- Admiral, small thin. Jury cat \$250. GU/FU.	\$40
1697	U	1926 2/- Admiral. GU/FU cds. Jury cat \$250.	\$100
1698	M	1926 2/- Admiral. ACS cat \$250. Mint.	\$150
1699	*	1926 2/- Admiral, very minor faults. Cat \$675. MUH.	\$100
1700	U	1927 1d Field Marshal, no stop after "OFFICIAL" (r5/24). CP KO15ax. Cat \$400. GU/FU.	\$150
1701	*	1927 1d Field Marshal no stop after "OFFICIAL" (R5/24) with r/h selvedge. CP K015ax. Cat \$125. MUH.	\$75
1702	U	1929 1½d GV orange-brown, Cowan paper, p14. CP KO17c. Cat \$100. GU/FU.	\$20
1703	U	1929 1½d GV orange-brown, Cowan paper, p14. CP KO17c. Cat \$100. FU.	\$30
1704	*	1931 2d GV surface, Cowan, p14. Yellowish gum. CP KO18e. Cat \$100. MUH.	\$25
1705	U	1934 1½d GV orange-brown, Cowan, p14 x 15. CP KO17e. Cat \$150. GU/FU.	\$60
1706	*	1934 1½d GV, orange-brown, Cowan, p14 x 15. Tiny hint of toning on reverse. CP KO17e. Cat \$360. MUH.	\$75
1707	/	1935-45 Pictorials specialised mint & used, picked over on annotated pages. Some minor blemishes. 35 stamps. CP identified & priced at \$950+.	\$200
1708	*	1935 ½d Fantail x 5. Cat \$50. MUH.	\$20
1709	/	1935 1½d 1/- Pictorials seln, mint/muh/used, dupn & some variable cond (32v) on 12 stock pages, previously priced for sale at \$237. Cat \$960.	\$150
1710	*	1935 2½d Lilies, blk of 4. Cat ACS \$120. MUH.	\$75
1711	*	1935 2½d Lilies. Cat ACS \$30. MUH.	\$20

LOT	TYPE	DESCRIPTION	ESTIMATE
1712	*	1935 3d Wahine, w/c. Jury cat \$100. MUH.	\$60
1713	M	1935 9d Panel, green ovpt. Cat \$150. Mint.	\$75
1714	*	1935 9d Panel, black ovpt, o/c. ACS cat \$120. MUH.	\$40
1715	*	1935 9d Panel, black ovpt. Jury cat \$125. MUH.	\$75
1716	U	1935 Pictorial set of 13. Jury cat \$135. FU.	\$75
1717	M	1935 Pictorial set of 13. Jury cat \$450. Mint.	\$200
1718	U	1936 1d Kiwi, p13½ x 14. CP LO2b. Cat \$150. VFU.	\$100
1719	U	1936 1d Kiwi, p13½ x 14. CP LO2b. Cat \$150. GU/FU.	\$60
1720	U	1936 1½d Cooking, p13½ x 14, single wmk. CP LO3b. Cat \$50. FU.	\$30
1721	U	1936 1½d Cooking, p13½ x 14, single wmk. CP LO3b. Cat \$50. GU/FU.	\$25
1722	U	1936 1½d Cooking, single wmk & multiple wmk. CP LO3b, 3d. Cat \$60. GU/FU.	\$30
1723	*	1936 1½d Cooking, mult wmk. CP LO3d. Cat \$25. MUH.	\$20
1724	M	1936 1/- Tui, single wmk, left selvedge single. CP LO12a. Cat \$80. Mint.	\$40
1725	M*	1936-43 ½d-2/- Pictorials, simplified set of 13, & extra 6d with ovpt at top. MUH (9d green ovpt mint). ACS cat approx \$730.	\$375
1726	*	1937 6d Harvesting, p13½ x 14. CP LO9b. Cat \$45. MUH.	\$25
1727	U	1937 2/- Cook p13-14 x 13½. CP LO13c. Cat \$60. GU/FU.	\$30
1728	*	1938 2½d Lilies, p14 line. CP LO5d. Cat \$35. MUH.	\$20
1729	M	1938 3d Wahine. CP LO6b. Cat \$60. Mint.	\$25
1730	M	1938 9d Panel, green ovpt, hint of gum toning. CP LO11c. Cat \$200. Mint.	\$35
1731	*	1938 9d, 1/- GVI. Jury cat \$55. MUH.	\$30
1732	C	1938 long envelope with regn label of PG, CPO, Wellington franked with 3 x ½d, 1½d, 2d, 4d & 6d Pictorial Officials canc 3 MR 38. Unusual. Tone spots.	\$50
1733	M	1938 5/- Arms, single upright wmk. CP ZO33b. Cat \$200. LH mint.	\$100
1734	U	1938 GVI set of 14. Jury cat \$75. FU.	\$50
1735	M	1938-47 GVI set of 14. Cat \$200. Mint.	\$100
1736	*	1938-47 GVI set of 14. ACS cat \$400. MUH.	\$220
1737	*	1938-51 ½d-2/- GVI set of 15 incl both major shades of 4d. ACS cat approx \$425, MUH.	\$225
1738	/	1938-51 GVI specialised mint & used, picked over colln on annotated pages. 60 stamps. CP identified & priced at \$950+.	\$200
1739	M	1939 2/- Cook, p13½ x 14, w/c. MNG. CP cat \$350.	\$75
1740	C	1940 ½d & 1½d Centennial, FU canc Gisborne machine d/s 6 APR (?) 40 on OHMS cover to Christchurch. Very fine.	\$40
1741	C	1940 1d Centennial, FU canc. Hastings machine d/s FE 28 40 on Social Security Dept printed "Transfer of File" P/C to Masterton (oval S.S.D receipt d/s in green). Parts of m/s notation written over, otherwise fine.	\$30
1742	C	1940 1½d Centennial vert strip of 3, FU canc Wellesley St cds 20 JA 41 on registered OHMS cover, Upper Symonds St cds b/s. Fine.	\$40
1743	U	1940 2d Centennial, "joined ff" ovpt variety (R1/10). Two or 3 short perfs. SG O144a. Cat £65. GU/FU.	\$30
1744	C	1940 3d Centennial, canc Christchurch machine d/s 14 DEC 1942 on censored cover to USA, with censor resealing strip tied by "188" NZ censor h/s (pink). Very fine.	\$40
1745	C	1940 3d Centennial, horiz pair FU canc. Napier cds 3 MY 41 on registered OHMS window env, Wairoa b/s. Fine.	\$40
1746	*	1940 3d Settlers. Cat \$20. MUH.	\$10
1747	*	1940 6d Dunedin (Ship) & Map. Cat \$75. MUH.	\$30
1748	*	1940 8d Council. Cat \$60. MUH.	\$30
1749	*	1940 8d, 9d Centennial. ACS cat \$85. MUH.	\$45
1750	M	1940 1/- Kauri. Cat \$100. Mint.	\$35
1751	*	1940 1/- Kauri. Jury cat \$200. MUH.	\$125
1752	U	1940 Centennial set of 11, all cds. Jury cat \$70. FU.	\$40
1753	M	1940 Centennial set of 11. Cat \$175. Mint.	\$85
1754	*	1940 Centenary set (11v). Jury cat \$395. MUH.	\$225
1755	*	1940 Centennial set of 11. 1/- lightly hinged, others MUH. Jury cat c\$265.	\$150
1756	*	1941 1d GVI green, First paper, horiz mesh. Centred to left. CP MO2b. Cat \$85. MUH.	\$40
1757	U	1941 2d Whare p14 line. CP L04c. Cat \$40. FU.	\$20



LOT	TYPE	DESCRIPTION	ESTIMATE
1758	*	1941 3d GVI fine paper. CP MO7a. Cat \$60. MUH.	\$40
1759	M*	1942 6d Harvesting plate (#2) blk of 4, "Official" at base; p14½ x 14, coarse paper. CP LO9e. Cat \$290. 1 mint/3 muh.	\$100
1760	U	1942 8d Tuatara, p12½. CP LO10d. Cat \$15. FU.	\$10
1761	M	1942 8d & 1/- Pictorials, p12½. CP LO10d, LO12c. Cat \$52.50. Mint.	\$25
1762	*	1942 1/- Tui, seln of re-entries & retouches (7) annotated on album page, in blocks of 4 (p12½), 6 (p12½) & 8 (p14 x 13½). Stamps mainly MUH. CP cat c\$950.	\$250
1763	*	1943 4d Mitre Peak, p14 x 14½, Plate 2B, plate block of 4, plus 2 extra selvage stamps. CP LO7e(4). Cat \$240+. MUH.	\$125
1764	M	1943 9d Panel, black ovpt. CP LO11e. Cat \$60. Mint.	\$25
1765	*	1943 9d Panel, black ovpt. CP LO11e. Cat \$125. MUH.	\$75
1766	*	1944 2/- Cook p13¾ x 13½, single ex plate 3. CP LO13g. Cat \$160. MUH.	\$75
1767	*	1945 2½d Lilies, p14 comb. CP LO5e. Cat \$35. MUH.	\$20
1768	*	1946 1d GVI green coarse paper, horiz mesh. CP MO2e. Cat \$185. MUH.	\$90
1769	*	1947-53 6d GVI carmine fine & coarse papers. CP MO10(a)(b). Cat \$100. MUH.	\$50
1770	*	1947 8d GVI violet, fine paper. CP MO11a. Cat \$35. MUH.	\$20
1771	*	1947 8d GVI. Cat \$45. MUH.	\$20
1772	*	1947 9d GVI brown-sepia, fine paper. CP MO12a. Cat \$35. MUH.	\$15
1773	*	1947 1/- GVI die I, upright wmk. CP MO13a. Cat \$35. MUH.	\$15
1774	*	1947 2/- GVI upright wmk. CP MO15a. Cat \$85. MUH.	\$40
1775	*	1947 2/- GVI, both wmk. CP MO15a,b. Cat \$145. MUH.	\$70
1776	/	1947 2/- GVI, sideways wmk, both muh & fu. CP MO15b. Cat \$90.	\$45
1777	*	1951 1/- GVI, die II. CP MO13(c). Cat \$95. MUH.	\$45
1778	*	1954 9d GVI brown-sepia, coarse paper. CP MO12b. Cat \$185. MUH.	\$90
1779	U	1954 QEII set of 11. Jury cat \$75. FU.	\$50
1780	M	1954-63 QEII set of 11. Mint.	\$40
1781	*	1954 QEII set of 11. Jury cat \$100. MUH.	\$50
1782	*	1954 QEII set of 9 (no ovpts). Jury cat \$92. MUH.	\$45
1783	U	1960 3d QEII, invt wmk. CP NO24bz. Cat \$100. FU.	\$50
1784	*	1961 5/- Arms, p14 x 13¼, unsurfaced paper. CP ZO33e. Cat \$55. MUH.	\$30
1785	U	1961 5/- Arms yellow-green, p14 x 13½. Cds. CP ZO33e. Cat \$95. FU.	\$30
1786	C	1963 QEII 2½d & 3/- on plain FDC ex Rangiora. Cat \$100.	\$50
1787	U	1963 3/- QEII. FU.	\$35
1788	M	1963 3/- QEII. VLH mint.	\$30
1789	*	1963 3/- QEII, with top selv. Cat \$75. MUH.	\$40

## NEW ZEALAND - Life Insurance

1790	M	1891 ½d purple VR. Unused no gum. (Cat \$200. Mint.)	\$65
1791	M	1891 2d chestnut VR. Minor gum tone spot, H/H. Cat \$260. Mint.	\$75
1792	U	1891 3d brown VR cds, o/c. Jury cat \$90. FU.	\$40
1793	U	1891 3d brown VR, 2 short corner perms. CP X4a. Cat \$120. FU.	\$30
1794	U	1891 3d brown VR. FU on neat piece with full Napier cds 25 JA 04. CP S4a. Cat \$120.	\$75
1795	U	1891 3d brown VR. O/c. Cat \$90. GU nearly FU.	\$35
1796	U	1891 3d brown VR, w/c, dated squared circle cancel. Jury cat \$90. GU/FU.	\$40
1797	U	1891 3d brown VR. Jury cat \$90. GU.	\$30
1798	M	1891 3d brown VR. Heavy toned hinge. O/C. Cat \$1100. Mint.	\$300
1799	U	1891 6d green VR, w/c, cds. Jury cat \$250. FU.	\$130
1800	U	1891 6d green VR, short corner. Messy F-class cancel with clear date (27 JL 92). Jury cat \$250. GU.	\$50
1801	U	1891 6d green VR. ACS cat \$250. GU/FU.	\$100
1802	M	1891 6d green VR. A couple of slightly short perms, minor gum tone. Cat \$1100. Mint.	\$200
1803	U	1891 1/- rose VR, w/c, light slightly smudged cds. Jury cat \$500. FU.	\$250
1804	U	1891 1/- rose VR. O/c. Part sheet selvage line in wmk. Excellent perms. ACS cat \$450. FU.	\$225
1805	U	1891 1/- rose, couple shortened perms. Very light cancel. Jury cat \$500. FU.	\$175

LOT	TYPE	DESCRIPTION	ESTIMATE
1806	U	1891 VR set of 6. Nice set. Cat \$850. FU.	\$500
1807	U	1891 VR set of 6. Cat \$850. GU/FU.	\$375
1808	U	1891-c1945 accum in GU/FU in env, dupn & variable cond. Noted 1891 3d & 6d (both damaged; 1½d black x 7; 3d yellow-brown x 1; 3d chocolate x 11, approx 150v.	\$150
1809	M	1897 1d blue VR, p11, upright wmk, tone spots on gum. CP X2f. Cat \$150. H/H mint.	\$30
1810	U	1903 1d blue VR, compound p14 x 11. CP X2j. Cat \$40. GU/FU.	\$20
1811	U	1905 1d blue no VR. ACS cat \$50. FU.	\$30
1812	*	1905 1d blue no VR. Creasing & minor tone spots, wing margin. CP X8d. Cat \$1700. MUH.	\$200
1813	U	1905 2d chestnut, no VR, w/c for this issue. Jury cat \$425. VFU.	\$225
1814	U	1905-13 set of 11, neat cds. Jury cat \$600. FU	\$325
1815	U	1905-13 short set of 10 (no 2d chestnut). Mostly cds. Jury cat c\$200. FU.	\$100
1816	U	1906 1d blue no VR x 2, sideways wmk, p14. Wmk sideways & sideways inverted. CP X8a. Cat \$260. FU.	\$75
1817	U	1906 1d blue, no VR, p14. CP X8a. Cat \$80. GU/FU.	\$35
1818	U	1913 ½d 1d red, 1½d brown, 2d yellow, 3d chocolate, 6d. Cat \$80. FU.	\$40
1819	*	1913 "No VR" seln in blks 4: 1d red, 1½d brown, 2d yellow, 3d chocolate, 6d pink. Cat \$576. MUH.	\$400
1820	M	1913 1½d black. Cat \$45. Mint.	\$30
1821	U	1913 2d purple. CP X10b. Cat \$80. FU.	\$30
1822	U	1913 2d purple, cds. Jury cat \$50. GU/FU.	\$20
1823	*	1913 2d purple, fine block of 4. CP X10b. Cat \$600. MUH.	\$250
1824	*	1913 2d purple. Cat ACS \$125. MUH.	\$65
1825	U	1913 3d chocolate blk of 4, Wellington roller canc. Jury cat \$100. GU/FU.	\$50
1826	U	1913 3d yellow-brown. Cat \$50. FU.	\$30
1827	M	1913 3d yellow-brown. Jury cat \$75. Mint.	\$40
1828	*	1913 3d yellow-brown. Jury cat \$160. MUH.	\$100
1829	U	1931 3d dark chocolate p14, block of 4. CP X11b. Cat \$240. GU/FU.	\$85
1830	U	1931 3d dark chocolate, p14, x 10. CP X11b. Cat \$600. GU/FU.	\$125
1831	*	1931 3d chocolate, p14. CP X11b. Cat \$50. MUH.	\$25
1832	U	1937 6d pink, WT, single wmk, clear 1947 canc. CP X12c. Cat \$100. FU.	\$30
1833	M	1937 6d pink, WT single wmk. CP X12c. Cat \$35. Mint.	\$20
1834	*	1937 6d pink, WT, single wmk, o/c to right. CP X12c. Cat \$80. MUH.	\$30
1835	*	1937 6d pink, WT, single wmk. CP X12c. Cat \$80. MUH.	\$40
1836	C	1938-41 3 GLIO window envelopes - 1 with ½d other 2 1d reds.	\$30
1837	C	1939-41 1d red on GLIO window envelope x 3 - all diff printing styles.	\$25
1838	*	1946 2d yellow, WT, mult wmk, p14 x 15. CP X10e. Cat \$35. MUH.	\$20
1839	*	1947 ½d yellow-green, WT, mult wmk, p14 x 15 (final issue), complete sheet of 120, incl R6/4 flaw, line in sky. Very fresh & clean. CP X7e. Cat \$1825. MUH. (Jury cat \$1440).	\$400
1840	*	1947 set in plate blks 4 and 6 (as per CP) all listed papers except ½d on coarse. CP cat \$655. MUH.	\$300
1841	C	1963 2½d Cape Campbell Lighthouse on neat GLI printed cover with fine FD cds. Jury cat \$25.	\$20
1842	U	1967 1c on 1d Taiaoroa x 3 diff papers. CP X21a,b,c. Cat \$38+. FU.	\$20
1843	M	1967 1c on 1d Taiaoroa, blks 4 of each paper, lightly hinged. CP X21a-c. Cat \$84. Mint.	\$30
1844	*	1967 1c on 1d Taiaoroa, fine paper plate (A1) block of 6. CP X21a. Cat \$50. MUH.	\$25
1845	*	1967 1c on 1d Taiaoroa, white paper, plate (A1) block of 6. CP X21c. Cat \$55. MUH.	\$25
1846	*	1967 1c on 1d Taiaoroa cream paper, plate (A1) & imprint block of 6. CP cat \$44. MUH.	\$20
1847	*	1967 1c on 1d Taiaoroa, sideways wmk & upright wmk (white paper) in blks of 4. CP Z21a, c. Cat \$52. MUH.	\$20
1848	*	1967 1c on 1d Taiaoroa: a) sideways wmk, b) upright wmk, white paper. CP X21a, c. C\$13. MUH.	\$10
1849	*	1967 2½c on 3d Eddystone fine paper, sideways wmk, plate (A1) block of 6. CP x23b. Cat \$50. MUH.	\$25
1850	*	1967 2½c on 3d Eddystone white paper, uprt wmk, plate (A1) block of 6. CP x23a. Cat \$50. MUH.	\$25
1851	U	1967 2c on 2½d Cape Campbell plate (A1) block of 6. CP X22a. Cat \$75. MUH.	\$40
1852	*	1967 2c on 2½d Cape Campbell Plate (1A) blk of 4. CP X22a. Cat \$75. MUH.	\$35
1853	*	1967 2c on 2½d Cape Campbell, block of 4, MUH.	\$25
1854	*	1967 2½c on 3d Eddystone, both sideways & upright wmk. MUH.	\$10

LOT	TYPE	DESCRIPTION	ESTIMATE
1855	*	1967 2½c on 3d Eddystone, upright & sideways wmk in blks of 4. CP XZ23a, b. Cat \$48. MUH.	\$20
1856	*	1967 3c on 4d Stephens Isl plate (A1) & imprint block of 6. CP cat \$67. MUH.	\$35
1857	U	1967 5c on 6d The Brothers, white paper. CP X25c. Cat \$27+. FU.	\$15
1858	M	1967 5c on 6d The Brothers, blks 4 of each paper. Lightly hinged. CP X25a-c. Cat \$170. Mint.	\$60
1859	*	1967 5c on 6d The Brothers, fine thin paper, plate block (A1) of 6. CP X25a. Cat \$60. MUH.	\$30
1860	*	1967 5c on 6d The Brothers blk of 4, white paper. CP X25c. Cat \$60. MUH.	\$40
1861	*	1967 5c on 6d The Brothers, blk of 4, fine thin paper. CP X25a. Cat \$38. MUH.	\$20
1862	U	1967 10c on 1/- Cap Brett, upright wmk. CP X26a. Cat \$27.50. FU.	\$15
1863	M	1967 10c on 1/- Cape Brett, blks 4 of each paper. Lightly hinged. CP X26a-c. Cat \$110. Mint.	\$40
1864	U	1967 10c on 1/- Cape Brett, cream paper, plate (A1) block of 6. CP X26b. Cat \$70. MUH.	\$35
1865	*	1967 10c on 1/- Cape Brett, white paper, plate blk 6. CP X26c. Cat \$70. MUH.	\$35
1866	M*	1967 Ovpts accumulation of 42 Mint/MUH in Hagner sheets, 4 or more of each value, papers identified (CP no) incl 3 x blks 4. CP. Cat \$313.	\$75
1867	M	1967 Ovpts set in plate blks 6: 1c (fine & cream), 2c, 2½c (fine & cream), 3c, 5c (fine), 10c (cream). Mainly selvedge hinged. CP. Cat \$466. Mint.	\$175
1868	C	1967 1c-10c ovpts, set of 6 on unaddressed small GLIO envelope canc 2 strikes of special pictorial Christchurch FDI cds 10 July. Scarce FDC. Very fine. CP cat \$200.	\$80
1869	*	1967 Decimal ovpt set. Jury cat \$30. MUH.	\$16
1870	*	1967 Decimal ovpts set in selvedge blocks of 4. ACS cat \$140. MUH.	\$50
1871	*	1969-77 15c Dog Island x 3 diff vars as per CP. CP X33a-c. Cat \$59+. MUH.	\$30
1872	M*	1969 set in plate blks/diff papers: ½c (111); 2½c (111, 1a1a1a); 3c both papers, all plate no's; 4c orig (11, 1a1a), chalky (22, 32, 3a2a); 8c (1a1a1a); 10c (111, 1a1a1a); 15c orig (1a1a1a), p14 (111); 25c (111, 1a1a1a). MUH apart from 3 with selvedge hinge. CP X27-34. Cat \$313.	\$80
1873	*	1975 15c Dog Island, p1¾ x 1¾, pva gum with ga for comparison. CP X33a,b. Cat \$55+. MUH.	\$30
1874	*	1975 15c Dog Island, p1¾ x 1¾, chalk paper, PVA gum. CP X33b. Cat \$55. MUH.	\$25
1875	*	1981 set in plate blks 8 (1a, 1a, 1a, 1a and 1b, 1b, 1b, 1b) plus value blks 8 (top RH sheet cnr). CP X35a-40a. Cat \$132. MUH.	\$60

## NEW ZEALAND - Postal Fiscals

1876	U	1878 1d QV blue, postal canc. Jury cat \$125. GU.	\$50
1877	U	1882-1906 5/- QVLT, neat A-class 1886 cds. Clean stamp. Jury cat \$50. FU.	\$40
1878	M	1901 2/6d QVLT brown - error "COUNTERPART". CP Z3ez. Cat \$560. Mint.	\$275
1879	U	1906 10/- QVLT brown-lake, wmk NZ & star (sideways), p14, unsurfaced. Light Telephone Exchange/Hastings cds AU 11. CP Z12g. Cat \$80. FU.	\$30
1880	U	1913 8/- QVLT blue, DLR paper, p1½ x 14, sideways invt wmk, centred slightly left, light (double) C-class cancel. Jury cat \$175. FU.	\$100
1881	U	1926 3/- QVLT mauve, Telegraph Office Auckland cancel. Attractive. FU.	\$20
1882	/	c1931-80s Arms x 150+ in envelope, mix postal & fiscal use. Some on piece	\$65
1883	U	1931-56 6/- Arms x 25. Jury cat \$250. GU/FU.	\$60
1884	M	1931-56 8/- Arms. ACS cat \$125. Mint.	\$75
1885	M	1931-56 9/- Arms. Cat \$125. Mint.	\$75
1886	M	1931-56 10/- Arms. Jury cat \$60. LH Mint.	\$40
1887	U	1931-56 15/- Arms, roller cancel. Jury cat \$70. FU.	\$40
1888	M	1931-56 £1 Arms. LH mint.	\$60
1889	M	1939 11/- on 11/- Arms. Light gum tone. Jury cat \$200. Mint.	\$40
1890	*	1940 11/- on 11/- Arms ovpt. ACS cat \$375. MUH.	\$225
1891	U	1940 15/- Arms, WT mult wmk. CP Z41c. Cat \$95. GU.	\$35
1892	U	1940-50 £1 Arms, WT paper, mult wmk (upright) & 1950 ditto, invt wmk. (2v). CP Z42c,d. Cat \$50. FU.	\$35
1893	U	1944 5/6d on 5/6d Arms, mult wmk (upright), & similar 1950 wmk invt. CP Z54b,c. Cat \$108. GU/FU.	\$40
1894	U	1944 5/6d on 5/6d Arms. Mult wmk upright. CP Z54b. Cat \$54. FU.	\$20
1895	U	1950 7/6d Arms, mult wmk invtd. Wellington Airmail cds. CP Z36c. Cat \$200. FU.	\$100
1896	U	1950 8/- Arms, indigo-violet, WT paper, mult wmk invt. CP Z37d. Cat \$65. GU.	\$25
1897	M	1950 10/- Arms, WT, mult wmk invt. CP Z39d. Cat \$60. LH mint.	\$30
1898	U	1950 15/- Arms, WT, mult wmk invt. CP Z41d. Cat \$95. FU.	\$50

LOT	TYPE	DESCRIPTION	ESTIMATE
1899	U	1950 8/-, 9/-, 10/-, 15/- Arms, mult wmk invtd. CP cat \$275. FU.	\$140
1900	U	1952 £2 Arms, mult wmk invtd. Roller cancel. CP 246d. Cat \$110. GU/FU.	\$50
1901	M	1953 3/6d on 3/6d Arms, sans serif lettering, WT mult upright wmk. CP 253d. Cat \$65. Mint.	\$40
1902	*	1955 1/3d Arms orange-yellow & black, p14, WT upright wmk. CP Z30f. Cat \$100. MUH.	\$50
1903	*	1955 1/3d Arms yellow & black, p14. WT paper, mult invt wmk. CPZ30e. Cat \$23. MUH.	\$15
1904	U	1956 1/3d Arms yellow, blue lettering, both upright & invtd wmk. SP Z30g, Z30g(z). CP cat \$90. GU/FU.	\$40
1905	U	1967 \$10 Arms x 34 gu/fu (mostly fu), ex free post bulk postage payment c1985, with range of shades. Jury cat \$500+.	\$75

## NEW ZEALAND - Booklets

1906	M	1907-8 1d Universal, official pane (#7), mint with plate scratches, illustrated. CP WO2az. Cat \$300.	\$150
1907	U	1908 1d Universal official horiz pair with side selvages. CP W02ax. Cat \$60. FU.	\$35
1908	M	1928 1d Field Marshal horiz pair with Parisian adverts, Cowan, p14. CP W4fN. Cat \$30. Mint.	\$20
1909	M	1928 1d Field Marshal pane, Parisian adverts, Cowan, p14. Mint (hinged top selvedge). CP W4fu. Cat \$225.	\$100
1910	*	1934 1d Field Marshal, horiz pair, Parisian adverts, Cowan, p14 x 15. CP W4jx. Cat \$50. MUH.	\$35
1911	*	1938 2/3d GVI (3 panes 1½d chocolate). Very minor tonespot affects all 3 panes & cover + rusty hinges. (All panes upright wmk). CP W6c. Cat \$900. MUH.	\$200
1912	*	1956 4/- QEII (exploded) incl 2 panes 1d QEII small figures CP N2a (upright wmk) & 2 panes 3d large figures CP N34a (incl wmk). Lacking pane of air labels. CP W7b. Cat \$51. MUH.	\$30
1913	*	1957 4/- QEII (exploded), incl 2 panes 1d QEII large figs (upright wmk) & 2 panes 3d ditto (invtd wmk), thin paper. CP W7c. Cat \$81. MUH.	\$50
1914	*	1960 4/- QEII (staples removed, no rust marks), incl 2 panes each 1960 1d, 3d pict. CP W8a. Cat \$40. MUH.	\$25
1915	*	1964 4/3d, stitched spine, unnumbered pages. CP W8c. Cat \$40. MUH.	\$25
1916	*	1964 4/3d QEII (1960 Pict ½d, 1d, 3d panes), no number on selv. CP W8c. Cat \$40. MUH.	\$25
1917	*	1967 Pictorials, set of 4 diff booklet panes of 6 (½c, 1c x 2, 3c) with "XA" at top of left selvedge, & same with "XA" at bottom. CP W9a(Y, W, U, S). Cat \$100. MUH.	\$50
1918	*	1967 Pictorials, set of 4 diff booklet panes of 6 (½c, 1c x 2, 3c) with "XB" at top of left selvedge, & same with "XB" at bottom. CP W9a(Y, W, U, S). Cat \$100. MUH.	\$50
1919	*	1970 75c booklet with 1 pane of 4c Moth showing shift of wing veins 13mm to right. MUH.	\$100
1920	*	1971 75c (1c, 3c, 4c 1970 Pictorials, sideways wmk). CP W10a. Cat \$40. MUH.	\$25
1921	*	1977 Panpex'77 pair (cream & grey) each stapled Silver Jubilee. MUH.	\$20
1922	*	1978-1990s x 23 diff. Face value \$79. Plus 8 panes 1d & 3d 1953 & 1955 issue. MUH.	\$150
1923	U	1980s-90s x 10 diff fu/cto booklets.	\$50
1924	*	1985 \$2.64 (24c Map), p14¼ x 14, RH pane. CP W18b. Cat \$60. MUH.	\$30
1925	*	1986 \$3, \$3.30 Stockholmia, only 4000 printed. MUH.	\$75
1926	*	1987 \$4 Wellington \$4 & \$4.40 Katiki Point with new red & blue logo. Jury BK 35, 37. Cat \$105.	\$60
1927	U	1990 \$4 Mt Cook cover, Stampworld ovpt. Exbn pmk. FU.	\$20
1928	*	1990 \$4 Mt Cook cover, Stampworld ovpt. MUH.	\$20
1929	*	1992 \$4.50 Scenic III, unbroken pack of 5 counter booklets, with unbroken pane of 50 stamps, "III" on back cover. CP W39by. Cat \$750. MUH.	\$400
1930	*	1998 \$4 Scenic "Marlborough Sounds" omitted error. MUH.	\$20
1931	*	1999-2000 Kiwi Mail booklets x 2: red, green & white, purple, green & white. Mail with such stamps could be posted in NZ Post letterboxes. MUH.	\$40
1932	C	2004 10c Scenic self adhesive stamp block of 4 (ex multi value booklet) on printed FDC.	\$10
1933	C	2004 \$4 Year of the Monkey stamp booklet on FDC.	\$15
1934	*	2009 Kiwistamps special printing, Silver Ferns. CP W122az. Cat \$35. MUH.	\$25

## NEW ZEALAND - Other

1935	*	2005 "Best of 2005" set of 3 m/s. Cat ACS \$250. MUH.	\$100
1936	*	2008 "Best of 2008" set of 3 diff m/s. ACS Cat \$250. MUH.	\$100
1937	*	2009 "Best of 2009" set of 3 diff m/s. ACS cat \$250. MUH.	\$100
1938	*	2010 "Best of 2010" set of 3 diff m/s. ACS Cat \$250. MUH.	\$100
1939	*	2011 "Best of 2011" set of 3 diff m/s. ACS Cat \$250. MUH.	\$100

LOT	TYPE	DESCRIPTION	ESTIMATE
1940	*	2005-7 customised advertising stamps, Kiwipex 2006 Penguin to Hell Pizza (14 diff) - all 1st printing CALs. Cat \$80. MUH.	\$50
1941	U	2004 5c ANZ CAL - United Fisheries, on piece. Jury CAL 4. Cat \$25. FU.	\$20
1942	*	2013 70c Hutt Valley Philatelic Society CAL featuring Chalon head, top selvage block of 4. MUH.	\$20
1943	U	1903 6d Express Delivery, Fernleaves, p11. CP U1a. FU.	\$35
1944	U	1903 6d Express Delivery. ACS cat \$75. FU.	\$35
1945	M	1903 6d Express Delivery. ACS cat \$75. Mint.	\$40
1946	/	1903-39 Express Delivery, both Fernleaves & Motorcar, unused (MNG) & FU. Jury cat \$216.	\$75
1947	U	1926 6d Express Delivery, Cowan, p14 x 14½. CP U1b. Cat \$80. FU.	\$35
1948	M	1926 6d Express Delivery, Cowan, p14 x 14½. CP U1b. Cat \$70. Mint.	\$35
1949	M	1926 6d Express Delivery, Cowan, p14x14½. CP U1b. Cat \$70. Mint.	\$35
1950	*	1926 6d Express Delivery, Cowan, p14 x 14½. CP U1b. Cat \$200. MUH.	\$100
1951	U	1936 6d Express Delivery, Cowan, p14 x 15. CP U1c. Cat \$80. FU.	\$40
1952	U	1937 6d Express Delivery, WT paper, p14 x 14½. CP U1d. Cat \$100. FU.	\$50
1953	*	1939 6d Express Delivery Motorcar, blk of 4. Cat \$36. MUH.	\$20
1954	*	1939 6d Express Delivery, Motorcar, block of 4, browned gum. Jury cat \$36. MUH.	\$15
1955	C	1998 Fastway Post undenominated (40c) Fastway Post Delivery man on Fastway Post FDC with Fastway Post HB002 cancel.	\$10
1956	*	1984 24c, 30c, 35c trial framas "Button" set of 3. Cat \$150. MUH.	\$75
1957	*	1986 1c Map & Logo frama x 3 diff varieties: a) two broken digits "O"; b) smaller first digit "O" & c) red triangular cliché corner. MUH	\$15
1958	*	1986 Frama set of 24 (1-24c). Jury cat \$25. MUH.	\$20
1959	C	1988 40c NZ Flag Frama maximum card (featuring Frama & Klüssendorf stamps), Christchurch 22 AU 88 cds.	\$10
1960	C	1988-91 Frama colln: 40c NZ & Logo LDC (7.30am canc); 40c NZ Flag FDC & on commercial window envelope (22/8/88), & LCD (7.30am canc); 40c Seaplane (12/9/90) on 1st day window envelope, also Last Day 40c rate (30.6.91) & 1st day 45c rate (1.7.91) window envelopes. (7 covers).	\$25
1961	C	1990 40c & 80c NZ Flag framas last day of machine sales on covers, also 1st day of 40c & 80c Aeroplane framas on covers, b/s on arrival in Christchurch. (4 covers).	\$15
1962	C	1998 (40c) National Mail Ltd self adhesive single on 14 December 1998 local cover - delivered by NZ Post, inkjet slogan cancel.	\$20
1963	U	1981 20c "Palmpex 82" x 9. Commercial use. Cat \$90. FU.	\$25
1964	C	1981 Palmpex 82 sheetlet of 4 on special unaddressed FDC. Cat \$35.	\$20
1965	*	1981 Palmpex 82 sheetlet of 4. Jury cat \$35. MUH.	\$20
1966	U	"HB" perfin on 1d Universal (minor faults). GU.	\$25
1967	M	1899 ½d Postage Due, large "NZ". CP Y1a. Cat \$40. Mint.	\$25
1968	M	1899 ½d, 3d, 4d, 6d Postage Dues. Cat \$182. Mint.	\$100
1969	*	1899 ½d Postage Due top left pane of 60 small NZ. Shows misc varieties 'Broken Bar' break in rim, 'short 2' etc. MUH (selvedege hinges). Bottom 2 rows show green offset on reverse. About 12 tone spots. Jury cat \$1800.	\$600
1970	U	1899 ½d Postage Due, small "NZ". CP Y2a. Cat \$25. FU.	\$20
1971	*	1899 1d Postage Due, large "D". CP Y3a. Cat \$50. MUH.	\$30
1972	M	1899 2d Postage Due, small "D". CP Y6a. Cat \$70. Mint.	\$35
1973	M	1899 2d Postage Due, small "D". CP Y6a. Cat \$70. Mint.	\$35
1974	M	1899 3d Postage Due. Cat \$35. Mint.	\$25
1975	U	1899 3d Postage Due horiz pair, fine complete Napier 16 NO 28, cds. FU.	\$20
1976	M	1899 4d Postage Due. Cat \$60. Mint.	\$40
1977	M	1899 5d Postage Due. Cat \$65. Mint.	\$40
1978	M	1899 6d Postage Due. O/c. Cat \$75. Mint.	\$40
1979	M	1899 8d Postage Due. Very well centred, red offset on back. Cat \$200. Mint.	\$175
1980	M	1899 10d Postage Due. Several lightly toned perms. Cat \$300. Mint.	\$100
1981	M	1899 1/- Postage Due, several short perms. Cat \$275. Mint.	\$100
1982	M	1899 2/- Postage Due. A couple faintly toned perms. Cat \$450. Mint.	\$175
1983	M	1906 1d Postage Due, p11. CP Y16a. Cat \$30. Mint.	\$20
1984	M	1906 1d, 2d Postage Dues, p14 unsurfaced paper. CP Y16b, Y17b. Cat \$40. Mint.	\$20



LOT	TYPE	DESCRIPTION	ESTIMATE
1985	*	1919 ½d Postage Due, blk of 4, DLR paper. CP Y15c. Cat \$60. MUH.	\$30
1986	*	1919-26 ½d Postage Due, horiz pairs x 2 - DLR & p14 x 15, Cowan. CP Y15c, F. Cat \$60. MUH.	\$30
1987	U	1925 ½d Postage Due blk of 4, imitation wmk, light indistinct Balmoral 25 MY 53 cds. CTO/FU. (Note stamps discontinued in 1951). CP Y15e.	\$40
1988	*	1925 ½d Postage Due, blk of 4, imitation wmk. CP Y15e. Cat \$60. MUH.	\$35
1989	*	1925 ½d Postage Due, Jones paper. Light horiz bend. CP Y15d. Cat \$100. MUH.	\$35
1990	*	1926 ½d Postage Due, horiz strip of 4, Cowan paper, p14 x 15. CP Y15f. Cat \$60. MUH.	\$30
1991	*	1926 2d Postage Due, Cowan, p14x15. CP Y17e. Cat \$60. MUH.	\$40
1992	*	1928 3d Postage Due, Cowan, p14. CP Y18a. Cat \$150. MUH.	\$100
1993	*	1929 2d Postage Due, Cowan, p14. CP Y17g. Cat \$50. MUH.	\$30
1994	*	1937 1d Postage Due, top right cnr sheet no. blk of 4, WT paper. Some gum toning. Stamps MUH. CP Y16f. Cat \$100.	\$30
1995	M	1937 2d Postage Due, WT. CP Y17h. Cat \$35. Mint.	\$20
1996	M	1937 3d Postage Due, WT. CP Y18c. Cat \$90. Mint.	\$50
1997	U	1937 3d Postage Due, WT, p14x15. CP Y18c. Cat \$150. MUH.	\$100
1998	*	1938 ½d Postage Due, WT, CP Y15h. Cat \$30. MUH.	\$20
1999	U	1938 ½d Postage Due block of 4, crisp Oamaru (1959?) cds. Jury cat \$72. FU.	\$50
2000	*	1939-49 1d Postage Due x 2, single (sideways invt) & mult sideways wmk. CP Y20a, b. Cat \$33.50. MUH.	\$15
2001	U	1939 3d Postage Due lower RH corner block of 6, sheet no. in selvedge, canc "The Chateau 25 OC 39". CP Y22a. Cat \$240. FU.	\$125
2002	U	1939 Postage Due set of 4, cds. Jury cat \$35.50. FU.	\$25
2003	*	1939 Postage Due set of 4, browned gum. Jury cat \$65. MUH.	\$30
2004	*	1949 3d Postage Due, mult sideways wmk. CP Y22d. Cat \$25. MUH.	\$20
2005	*	1890 ½d Railways Newspaper stamp, wove paper, vert mesh, p12½. MUH.	\$20
2006	M	1925 ½d Railway Charges. Small back thin & several toned perms. OG. Kiwi cat \$70. Mint.	\$25
2007	M	1925 2d Railway Charges. OG. Cat \$60. Mint.	\$30
2008	*	1925 2d Railway Charges, p15 x 14. Cat \$60+. MUH.	\$35
2009	M	1925 3d Railway Charges. OG. Cat \$60. Mint.	\$40
2010		1925 9d Railway Charges Auckland double vert ovpt, back thin. Kiwi RN18b VAR.	\$40
2011	*	1992-3 Columbus & Royal Doulton black print m/s. MUH.	\$20
2012	*	1993 Royal Doulton black print. MUH.	\$10
2013	/	Unsold NZ lots (non Defins) from previous auctions, estimated at over \$150. Mint/used.	\$75

## NEW ZEALAND - Revenues

2014	R	c1867-1925 QVLTs accum 75+ in envelope, mostly 1880 series, mostly lower values & on piece but some to £10.	\$60
2015	R	c1867-1925 QVLTs, accum 75+ in envelope, mostly 2nd series, mostly lower values & mostly fiscal use, some on piec. Mixed Cond.	\$60
2016	M	1867 1d QVLT deep blue & red, Die I, NZ wmk invt & reversed, imperf, 4 margins but just touching frame at 1 corner. Mint with almost full original gum. Scarce mint. Kiwi R261.	\$50
2017	M	1867 1d QVLT greyish blue & red, Die I, NZ wmk invt & reversed, imperf, 4 margins. Mint, part original gum. Scarce mint. Kiwi R261	\$50
2018	R	1867 1d QVLT imperf, Die I, pale grey & red, attractive 4 margins example showing plate wear/damage to central RHS, extending 12mm x 1mm with 28/1/68 m/s in black with part over void (not caused by a thin). Kiwi R178 var.	\$100
2019	R	1867 1d QVLT slate & red, Die I, imperf, star wmk. Kiwi R179Aa. Cat \$45.	\$35
2020	M	1867 2d QVLT green & red, Die I, wmk large NZ, p10 x 12½. Unused no gum. Scarce unused. Kiwi R264b.	\$40
2021	R	1867 4d QVLT green & brown, Die I, p12½, small NZ (11 x 5.5mm) invt & reversed wmk. Kiwi R265A.	\$10
2022	M	1867 6d QVLT grey-brown & blue, Die I, wmk small NZ invt & reversed, p12½. H/H mint, with full original gum. Very scarce mint. Kiwi R266.	\$80
2023	R	1867 6d QVLT bistre-brown & blue, Die I x 2 diff small NZ (11 x 5.5mm) wmk: a) reversed & b) inverted & reversed. Kiwi R185.	\$15

LOT	TYPE	DESCRIPTION	ESTIMATE
2024	R	1867 8d QVLT dark blue & black, Die I, wmk small NZ invt & reversed, p12½. H/H mint with full original gum. Horiz crease, some notation remnants on gum. Black misplaced significantly upward. Perfs greatly o/c (well into design at left). Extra strip at left (containing 2mm of design). Rare as mint. Kiwi R267.	\$100
2025	R	c1867-1925 QVLTs accum 75+ in envelope, mostly 1880 series, mostly lower values & on piece but some to £10.	\$60
2026	R	1867 1/4d QVLT grey-brown & blue, Die I, wmk small NZ invt & reversed, imperf, 2 close margins, 2 cut to frame. M/s cancel. Kiwi R191. Cat \$60.	\$50
2027	R	1867 1/- QVLT pale lilac & green, Die I, p12½, wmk large NZ (16 x 6mm), bleuté paper. Kiwi R272da. Cat \$40.	\$30
2028	R	1867 1/- QVLT pale lilac & green, p12½ x 2 diff wmk, large NZ (16 x 6mm), white & bleuté papers. Kiwi R272d, R272da. Cat \$47.50.	\$35
2029	R	1867 1/- QVLT, Die I x 3 diff imperf: a) grey & red; b) purple & red, small (upright) NZ (11 x 5.5mm) wmk & c) purple & red, small inverted & reversed wmk. Kiwi R189, 190.	\$25
2030	R	1867 1/- QVLT, Die I, p12½, impressed NZ monogram x 2 shades. Kiwi R271b.	\$30
2031	R	1867 1/8d QVLT grey-brown & blue, Die I, NZ wmk invt & reversed, small figures of value, imperf, 4 margins. Interesting thread-like plate flaw from base of neck to under EA. Repaired, partially rebacked. No apparent cancel. Kiwi R194. Cat \$1250.	\$250
2032	R	1867 1/8d QVLT grey-brown & blue, Die I, small figures of value, wmk small NZ (upright), imperf, 3 good margins, just cut into at top. Light m/s cancel, light staining on back. Kiwi R194. Cat \$80.	\$65
2033	R	1867 2/- QVLT orange-red & deep blue, Die I, large impressed NZ monogram, imperf, 4 margins (very close at right). M/s cancel (20 July 1867). Two very small back thins. Kiwi R197. Cat \$50.	\$35
2034	M	1867 2/- QVLT orange-red & green, Die I, large impressed NZ monogram, imperf, 4 margins but close at 2 points. Unused no gum. Very scarce thus. Kiwi R259.	\$100
2035	M	1867 2/- QVLT orange-red & green, Die I, NZ wmk invt & reversed, imperf, 2 good margins, 3rd close, 4th cut to frame. Unused no gum. Very scarce thus. Kiwi R196.	\$100
2036	R	1867 2/- QVLT, orange-red & deep blue, Die I, imperf 4 mgns, NZ monogram. Kiwi R197. Cat \$50.	\$40
2037	R	1867 2/- QVLT orange-red & deep blue, Die I, imperf 4 margins, impressed NZ monogram. Kiwi R197. Cat \$50.	\$40
2038	R	1867 2/- QVLT Die I, imperf x 2 small NZ wmk (11 x 5.5mm): a) upright wmk & b) inverted & reversed wmk. Kiwi R196.	\$30
2039	R	1867 2/4d QVLT, green & brown, Die I, NZ wmk inv & reversed, imperf, 4 margins (close at bottom). Light ink m/s cancel, small hole. Scarce. Kiwi R198. Cat \$275.	\$200
2040	R	1867 2/6d QVLT dull brown & blue, Die I, wmk small NZ invt & reversed, p12½. Two diff: 1 with small "2s 6d" (vert crease), m/s cancel, & 1 (unlisted) with "large 2s 6d" (more reddish brown, with 4mm tear), small cds corner cancel. The large 2s 6d is probably a much scarcer variety (to be listed in next edition of Kiwi cat). Kiwi R381 vars.	\$75
2041	R	1867 3/- QVLT Die I, imperf x 2 diff small NZ wmk (11 x 5.5mm): a) upright wmk & b) inverted & reversed wmk. Kiwi R202.	\$25
2042	R	1867 3/- QVLT pale lilac & green, Die I, p12½, large NZ (16 x 6mm) wmk on white & bleuté papers - latter not recorded in Kiwi catalogue. Kiwi R283C.	\$30
2043	R	1867 3/4d QVLT grey-brown & blue, Die I, wmk small NZ invt & reversed, imperf, 3 good margins, just into frame at bottom. Light m/s cancel. Kiwi R203. Cat \$80.	\$65
2044	R	1867 4/- QVLT orange-red & blue, Die I, impressed NZ monogram, imperf. Kiwi R207. Cat \$20.	\$15
2045	R	1867 4/- QVLT orange-red & blue, Die I, p12½, impressed NZ monogram. Kiwi R286.	\$20
2046	R	1867 7/- QVLT dull purple & red & 8/- orange-red & blue, both Die I, wmk small NZ invt & reversed, p12½. M/s cancels. Kiwi R299, R302. Cat \$60. (2).	\$50
2047	R	1867 7/6d QVLT blue & black, Die I, wmk small NZ invt & reversed, p12½. Fiscal cds cancel. Kiwi R301. Cat \$40.	\$30
2048	R	1867 7/6d QVLT pale blue & black, Die I, wmk small NZ invt & reversed, p12½. Variety partial double perfs at left. Light cds & embossing cancels. Kiwi R301 var.	\$50
2049	R	1867 7/6d QVLT, blue & black, Die I, wmk NZ inv & reversed, p12½. Two distinct shades. Light cancels. Fine cond. Kiwi R301. Cat \$80.	\$70
2050	R	1867 9/- dull purple & red, Die I, wmk small NZ invt & reversed, p12½. Corner perf fault. Light m/s cancel. Kiwi R305. Cat \$150.	\$100
2051	R	1867 9/- QVLT dull purple & red, Die I, NZ wmk inv & reversed, imperf, 4 margins. Light m/s cancel. Light horiz crease. Kiwi R229. Cat \$125.	\$100
2052	R	1867 9/- QVLT pale dull purple & red, Die I, wmk small NZ invt & reversed, p12½. M/s & h/s cancels. Pinholes. Kiwi R305. Cat \$150.	\$100

LOT	TYPE	DESCRIPTION	ESTIMATE
2053	R	1867 15/- QVLT pale grey & red, Die I, wmk small NZ invt & reversed, p12½. M/s cancel. Kiwi R311. Cat \$40.	\$35
2054	R	1867 £1 QVLT rose & blue on blued paper, Die I, wmk large NZ (upright), p12½. M/s cancel. Kiwi R314. Cat \$30.	\$25
2055	R	1867 £1/5/- QVLT grey & red, Die I, wmk small NZ invt & reversed, p12½. Imperf at base (perfs trimmed?). Fiscal cds & embossing cancels. Kiwi R317. Cat \$150.	\$100
2056	R	1867 £1/10/- QVLT orange-red & green, Die I, wmk small NZ (upright), p12½, thin paper. "OTAGO" fiscal cds & embossing cancels. Kiwi R319 var. Cat \$125.	\$100
2057	R	1867 £1/10/- QVLT orange-red & green, Die I, wmk small NZ (upright), p12½. Imperf at base (perfs trimmed off?). Light fiscal cds & embossing cancels. Kiwi R319 var. Cat \$125.	\$90
2058	R	1867 £1/10/- QVLT orange-red & green, Die I, wmk small NZ invt & reversed, p12½ (perfs trimmed off at base). Light fiscal & embossing cancels, 2 central foil slits. Kiwi R319. Cat \$125.	\$75
2059	R	1867 £1/10/- QVLT imperf (4 margins), Die I on piece OTAGO/CROWN/25 SP 69 cancel. Kiwi R241. Cat \$100.	\$80
2060	R	1867 £2 QVLT orange-red & green, Die I, wmk small NZ (upright), p12½. Fiscal cds & embossing cancels. Kiwi R321. Cat \$75.	\$60
2061	R	1867 £2 QVLT orange-red & green, Die I. wmk small NZ invt & reversed, p12½. Thin paper variety. M/s cancel. Kiwi R321 var. Cat \$75.	\$60
2062	R	1867 £2/10/- QVLT orange-red & green, Die I, wmk small NZ invt & reversed, p12½. Fiscal cds & embossing cancels, with foil slits each side. Kiwi R322. Cat \$100.	\$65
2063	R	1867 £6 QVLT pale orange-red & green, Die I, star wmk, imperf, 4 margins (huge on 2 sides). Light cancel. Fine example. Underrated. Kiwi R251a. Cat \$175.	\$175
2064	R	1867 £7 QVLT orange-red & green, Die I, star wmk, imperf 3 margins, cut into at top. M/s cancel. Kiwi R253a. Cat \$325.	\$175
2065	R	c1867 £8 QVLT 1st design, Die I, with 15/-, both trimmed (no margins) on piece. Wellington crown cds & metal tie. Kiwi cat \$375.	\$150
2066	R	1867 £9 QVLT orange-red & green, Die I, star wmk, imperf, cut to frame on all sides. Light cds & embossing cancels. Kiwi R257a. Cat \$450.	\$300
2067	R	1867 £10 QVLT pale orange-red & green, Die I, NZ wmk invt & reversed, imperf, 4 good margins. Embossing cancel & with 2 slits (ex foil tie). Underrated. Kiwi R259. Cat \$125.	\$110
2068	R	1867 £25 QVLT deep rose & blue, Die I, wmk large NZ, p12½. Light fiscal cds & embossing cancels, 2 foil slits in centre, perfs trimmed off at base. Kiwi R330. Cat \$600. Scarce.	\$300
2069	R	1867 £50 QVLT deep rose & blue, Die I, wmk large NZ, p12½. Fiscal cds cancel, foil slits at left. Upper half soiled. Top value. Scarce. Kiwi R335. Cat \$500.	\$250
2070	R	1870 ART EXHIBITION CHRISTCHURCH letterhead, used for invoice in 1880 with 1d blue QV Stamp Duty. Note: this art exbn was the 1st display when the Canterbury Museum opened on 9 February 1870.	\$50
2071	M	1873 1d QVLT lilac & green, Die II, wmk large NZ, p10 x 12½. H/H mint (minor adhesions on gum). Scarce mint. Kiwi R336e.	\$40
2072	R	1873 1d QVLT violet & blue, p10 x 12½, large NZ (16 x 6mm) wmk - not listed in Kiwi catalogue.	\$15
2073	R	1873 £1 QVLT rose & blue, Die II, long tail to £, wmk large NZ, p12½. Horiz pair. Fiscal cds & embossing cancels with 2 central foil slits. Kiwi R353e. Cat \$150.	\$75
2074	M	1873 2/6d QVLT red-brown & blue, Die II, wmk large NZ, p10 x 12½. Very wide margins (7mm) at base. Unused no gum (rare thus). Kiwi R346b. Fine	\$100
2075	R	1873-74 2/- QVLT rose & blue, Die II, large NZ (16 x 6mm) wmk x 3 diff perfs: 1) p10 x12½; 2) p11¼ & 3) p12½. Kiwi R345d,f,g.	\$15
2076	R	1873 £1 QVLT pale rose & blue, Die II, wmk large NZ, p12½. Long tail to £. M/s cancel. Kiwi R353a. Cat \$75.	\$60
2077	R	1873 £2/10/- QVLT rose & blue, Die II, wmk large NZ, p10 x 12½. Light h/s & m/s cancels. Small perf faults at top. Kiwi R356Ac. Cat \$175.	\$100
2078	R	1873 £3 QVLT rose & blue, Die II, short tail to £, wmk large NZ, p12½. O/c to right. Light "DEEDS REGISTRY/CHRISTCHURCH" circular h/s & m/s cancels. Kiwi R357c. Cat \$100.	\$80
2079	R	1874 15/- QVLT, Die II, violet & green p11¼, large NZ wmk, DIST COURT NELSON & m/s cancel. Kiwi R352a. Cat £50.	\$40
2080	R	1874 15/- QVLT violet & green, Die II, wmk large NZ, p11¼. H/s & m/s cancel. Kiwi R352a. Cat \$50.	\$40
2081	R	1874 15/- QVLT violet & green, Die II, wmk large NZ, p11¼. M/s cancel. Kiwi R352a. Cat \$50.	\$40
2082	R	1875 1d QVLT, Die II deep slate violet & green, p10 x 12½, star wmk, with 7mm long lower value tablet flaw to vertical lines. Kiwi R337m (var).	\$100
2083	R	1876 Law Courts 3/- p11¼ variety "G" in "SHILLINGS" with cross stroke. Kiwi R152bb. Cat \$50.	\$40

LOT	TYPE	DESCRIPTION	ESTIMATE
2084	R	1876 5/- Law Courts, p11¾, inscription 7¼mm high, error "G" in "SHILLINGS" with cross stroke, with normal for comparison. Kiwi R153bb. Cat \$50+.	\$40
2085	R	1876 5/- Law Courts, p12½, NZ & star wmk inverted with normal for comparison. Kiwi R153a, R153ab. Cat \$50+.	\$40
2086	R	c1880-1940 range of 12 QVLT (2/6d-£50), all diff and 14 Arms (3/6d-£25) all diff. Three are unpunched, otherwise unpunched. Nice cancels. Fine cond.	\$75
2087	R	1880 6d QVLT red brown p11¾ NZ & star wmk, unpunched. Kiwi R446B. Cat \$75.	\$60
2088	R	1880 1/- QVLT pale pink, large NZ wmk (upright), p11¾. Bank h/s & m/s date cancels. Unpunched. Kiwi R448A. Cat \$125.	\$90
2089	R	1880 1/- QVLT pale pink, large NZ wmk (upright), p11¾. Otago crowned Stamp Office cds 4 MR 81. Unpunched but pinhole. Kiwi R448A. Cat \$125.	\$60
2090	R	1880 1/- QVLT pink, unpunched. Kiwi R448. Cat \$25.	\$20
2091	R	1880-1925 12/6d QVLT on piece, embossed not punched, cds cancel. Kiwi cat \$25.	\$20
2092	R	1880-1925 35/- QVLT yellow on piece, embossed not punched. Cds cancel. Kiwi cat \$80.	\$60
2093	R	1880-1926 10s-£10 QVLT 2nd type, range of 15 diff values: 10s x 2 colours, £1.30s, £2, £2.10s, £3, £3.10s, £4, £4.10s, £5, £6. £7 x 2 colours, £8, £9, £10. Used, unpunched. Mostly 1920s dates. Kiwi cat \$174.	\$100
2094	R	1880 £1/5/- QVLT, trimmed on piece with QV Fine Paid. Both tied with silver seal.	\$125
2095	R	1880-1925 £15 QVLT "FIFTEEN" 12.5mm, on piece, embossed, not punched, cds cancel. Kiwi Cat \$25.	\$20
2096	R	1880-1925 £30 QVLT "THIRTY" 12.5mm long, on piece, embossed not punched, cds cancel. Kiwi cat £40.	\$30
2097	R	1880-1925 £40 QVLT rose (+ £1 creased), "FORTY" 7mm, on piece, embossed not punched. Cds cancel + red ink line. Kiwi cat \$44.	\$30
2098	R	1880-1925 £40 QVLT rose, "FORTY" 7mm on piece, embossed not punched. Cds cancel. Kiwi cat \$40.	\$30
2099	R	1882-1925 12/6d QVLT. Embossed not punched. Fine Stamp Duties cds. Kiwi cat \$25.	\$20
2100	R	1882-1925 25/- QVLT, fine Stamp Duties cds, embossed not punched. Cat \$30.	\$25
2101	R	c1883-1952 range of mostly 1/- definitives, fiscally used on 20 documents - interesting social history!	\$100
2102	R	1886 £2/10/- QVLT rose-lake, NZ & star 6mm wmk (horiz mesh), p12½. Fiscal cds & embossing. Unpunched. O/c. Kiwi R468C1. Cat \$125.	\$100
2103	R	c1890-1950 colln of c55 fiscally used stamps on document pieces mainly unpunched. Most are pre-1940 stamps. Noted 1898 5/- unpunched, 30/- Arms, 3/- Admiral, 3/- Mt Egmont, 1/- EVII, several GV, 1d Universal, 1d SSF etc. Incl both cds & pen cancelled.	\$75
2104	R	1895 £35 QVLT, p11, upright wmk, cds cancel, not punched. Kiwi R489D. Cat \$50.	\$30
2105	R	1895 £45 QVLT, p11, upright wmk, fine cds cancel, punched. Kiwi R492D. Cat \$50.	\$35
2106	R	1898 5/- Mt Cook, fine fiscal cancel, embossed, not punched.	\$25
2107	R	1899-1940 colln of 19 stamps on document pieces. Most cancelled (cds), a few pen cancelled, some perfined. Includes Arms (2 x 10/-, 15/-), 1d Universal, 1898s (1d & 1/-), EVII 1/-, GV 2d, 3d, 4d (fine paid), 1/- etc. An unusual lot.	\$40
2108	R	1903 £15 QVLT "FIFTEEN" 16mm, p11, Cowan sideways wmk. Stamp Office cds, embossed, not punched. Kiwi R484e. Cat \$75.	\$50
2109	R	1903 £30 QVLT, "THIRTY" 16mm, p11, sideways wmk, cds cancel, not punched. Kiwi R487e. Cat \$120.	\$85
2110	R	1906 6d Beer Duty blue, p14, sideways invt wmk, Cowan unsurfaced paper. Very reasonable cond. Kiwi R27L. Cat \$50.	\$35
2111	R	1906 5/- Mt Cook, p14, sideways wmk, fiscal (embossed & punched). Kiwi 584K.	\$20
2112	R	1913 35/- QVLT, p14½ x 14, cds cancel, punched. Kiwi R466I. Cat \$35.	\$25
2113	R	1913 £500 QVLT DLR, unpunched. Large closed tear. Kiwi R501L. Cat \$125.	\$50
2114	R	1931 1/3d Arms, lemon, unpunched, pen cancel. Kiwi R507. Cat \$22.50.	\$15
2115	R	1931 1/3d Arms lemon, FINE PAID (green ovpt). Punched & fine cds cancel. Scarce. Kiwi R88. Cat \$140.	\$140
2116	R	1931-56 £2.10 Arms, fiscal cds cancel, embossed & punched. Cat \$25.	\$20
2117	R	1931-56 £3.10 Arms, fine stamp duties pmk, unpunched.	\$100
2118	R	1931-56 £4.10 Arms, fine stamp duties pmk, unpunched.	\$100
2119	*	1934 1d Thrift brown, POSB. Kiwi R55c. Cat \$60. MUH.	\$30
2120	R	1935 6d Fine Paid Harvesting. Unpunched. Light horiz bend. Kiwi R110. Cat \$150.	\$75

LOT	TYPE	DESCRIPTION	ESTIMATE
2121	R	1936 Social Security colln on pre printed pages - 349 diff stamps. No key items. Probably cat Kiwi c\$600.	\$250
2122	R	1937 1d to £4 Employment set. Kiwi RA621-34. Cat \$83+. Used.	\$60
2123	R	1938-47 2d GVI, FINE PAID ovpt. Unpunched. Kiwi R117. Cat \$125.	\$110
2124	R	1938-47 9d GVI, FINE PAID ovpt. Unpunched. Kiwi R122. Cat \$50.	\$50
2125	R	1938-47 3/- GVI "FINE PAID". Embossed, not punched. Kiwi R126. Cat \$125.	\$125
2126	R	1938 £1, £4 Employment stamps, cancelled. Kiwi cat \$68.	\$50
2127	R	1938 £4 Employment, violet. Kiwi R634RB. Cat \$65.	\$45
2128	R	1939 22/- on 22/- Arms. Fiscal cds cancel, embossed, not punched. Kiwi cat \$35.	\$25
2129	R	1939 £4 Employment stamp, violet cancelled (part) "New Zealand Breweries Ward's Branch". Kiwi cat \$65.	\$50
2130	R	1943 on 1940 3d Social Security. Kiwi RG637. Cat \$15.	\$12
2131	R	1943 on 1940 2/6d Social Security. Kiwi RG645. Cat \$20.	\$15
2132	R	1944 on 1940 1/- Social Security. Kiwi RJ643. Cat \$20.	\$15
2133	R	c1946 Social Security Charge & National Security Tax on Wages etc (ORIGINAL) receipts (form S.S.C.-174) x 20.	\$40
2134	C	1947-48 License to Deal in Stamps, for an invalid [form H.O.161 1,500/7/45]. Also Social Security Certificate for an Invalid's Benefit (£117 payable in 12 monthly instalments of £9/15/-, & 12 r/s date stamps on rear. Also OHMS/Social Security Dept (S.S. 205) 17 Feb 1948 (permit paid # 39] envelope & a 1947 letter from the licensed stamp dealer. A most unusual aspect of philately & NZ revenues.	\$120
2135	R	1949 3d to £1 Social Security (no 4d, 8d). Kiwi RO637 etc. Cat \$18+.	\$12
2136	R	1956 1/3d Arms blue lettering, pen cancel (not punched).	\$15
2137	*	1974-77 3 diff Panpex '77 (3c x 2 diff perfs + 7c) adhesive postal stationery m/s. MUH.	\$45

## NEW ZEALAND - Cinderellas

2138	*	1915 ½d Auckland Isl General Grant Expd. MUH.	\$75
2139	M	c1930s 6d George & George Ltd "Discount ticket", violet, imperf. Blk of 4, (creases). Heslop #P3, cat \$100. Mint.	\$40
2140	*	1937-8 SITA set of 10 MUH with printer's imprint, in sheetlet. Heslop D27. Cat \$50.	\$35
2141	*	1948 Queenstown (A R Skinner) sheet of 10 diff MUH. Heslop D48.	\$20
2142	*	1959 Visit Dunedin Festival, blue & gold label. Heslop B108. Cat \$25 (2002).	\$20
2143	*	1960 Westland Centennial Celebrations red on yellow. Heslop F52. Cat \$75 (2002). MUH.	\$50
2144	*	1961 St John Easter seal (ambulance) complete sheet of 25. MUH.	\$20
2145	*	c1962 VSA black & turquoise, also Corso red & black labels. Heslop G96, 100. Cat \$35. MUH.	\$20
2146	*	1963 NZ Tb Assn Xmas Greetings (2 diff) in complete sheet of 30. MUH.	\$25
2147	*	1964 NZ Tb Assn Xmas Greetings full sheet of 25. MUH.	\$20
2148	*	1965 NZ Tb Assn Xmas Greetings complete sheet of 25. MUH.	\$20
2149	*	1966 NZ Tb Assn Xmas Greetings complete sheet of 25. MUH.	\$20
2150	*	1967 NZ Tb Assn Xmas Greetings full sheet of 25. MUH.	\$20
2151	*	1968 NZ Tb Assn Xmas Greetings complete sheet of 16. MUH.	\$12
2152	*	1969 NZ Tb Assn Xmas Greetings complete sheet of 16. MUH.	\$12
2153	U	1970s NZ Railways Road Services bus parcel labels: "Freight Paid" (black) x 9 diff values 5c-\$1 & "Receipt Only" (red & black) x 7 diff 10c-\$1. Odd small separation faults (rough rouletting), (16). Used.	\$35
2154	*	1970 NZ Tb Assn Xmas Greetings complete sheet of 16. MUH.	\$12
2155	*	1971 NZ Tb Assn Xmas Greetings complete sheet of 25. MUH.	\$20
2156	*	1975 Wellington Tb Assn "Help Chest Patients" complete sheet of 25. MUH.	\$10
2157	*	1979-90 3 diff souvenir sheets depicting 10 diff QV beer duty revenues. Ex Stirling. MUH.	\$15
2158	C	1980-84 Coromandel Peninsula local posts, 13 diff souvenir covers, with labels incl "309 Local", "Mercury Bay", "Parish Post", & "Scout Stamp" (20c, 25c). Some in combination with NZPO postmarks.	\$75
2159	*	1994 Stamp Month set of 6 diff (imperf) coloured 2/- 1932 Airmail Essay sheets. MUH.	\$15
2160	/	1998 Canpex 2000 - Christchurch Exbn set (5) reproductions sheets - including SPECIMEN ovpt, (& self adhesive promo sticker) for opening of new Philatelic Centre. Two diff used sets of 3, each with diff pictorial cancel on 40c 1898 centenary adhesive. (8 items).	\$20



LOT	TYPE	DESCRIPTION	ESTIMATE
2161		2000 Canpex 2000 - Unadopted essay (6d Christ's College) 1950 Canterbury Centenary 4 imperf numbered sheets in different colours.	\$15
2162		2000 Canpex 2000 set of 3 diff ½d-6d (incl 1d claret) imperf Christchurch Exbn reproductions on 167 x 78mm card.	\$12

## POLAR

2163	M*	AAT 1957-92 complete colln on Hagners. Mint to 1984, MUH thereafter. Renniks cat cA\$186. Mint/MUH.	\$90
2164	/	AAT 1957-66 complete colln of 36 diff LH mint (or MUH, 1966 1c - \$1 set) & FU on 3 pages. SG. Cat £88.	\$60
2165	C	AAT 1972 Treaty set of 4 base canc FDCs. Cat \$60.	\$40
2166	*	AAT 1984 1c SYPC ovptd sheetlets. MUH.	\$15
2167	*	AAT 2001 Antarctic Exploration Ccentenary sheetlet. SG 132-151. Cat £22.50. MUH.	\$15
2168	C	Antarctica 1901-13 set of 7 unused p/cs depicting ships from various Antarctic Expeditions (1901-13 era). All are modern copies of original photos in black/sepia produced by The Antarctic Society. Ideal to embellish an Antarctic exhibit.	\$20
2169	M	BAT 1963 Pictorials original set of 15 (ie no £1 Ship). SG 1-15. Cat approx £130. L/H mint.	\$125
2170	*	BAT 1963-1990s accum of a few issues. Incls 2 x Weddell 1½d WW12 (SG 46); 5 x 30th Anniversary Antarctic Treaty; 3 x Lichens; 3 x 1990 Fossil defins. c170 stamps. MUH.	\$75
2171	*	BAT 1963, 1971 Defins sets complete (excl 1968 £1 red & black). SG 1-15, 24-37. Cat £235. MUH.	\$150
2172	C	FID 1994 1p - £5 inshore marine life definitives, set of 12 FU on 3 matching pictorials (octopus) CTO FDCs, canc special pictorial FDI cds 4 April. 701-712. Attractive.	\$45
2173	M	FID1944-45 GVI the four ovpt sets. SG A1-8, B1-8, C1-8, D1-8. Cat £96. Mint.	\$75
2174	M	FID 1946 ½d GVI & map, 1st printing, plate variety missing "I" in "Is". Mint (gum adhesions on top). SG G1b. Cat £325.	\$200
2175	M	FID 1946 ½d-1/- GVI & map, original thick lines set of 8, & 1948-49 ¼d/1/- thin lines set of 9. SG G1-8, G9-16. Cat £113. Mint.	\$90
2176	M	FID 1948 ½d-1/- thin Map, original set. SG G9 etc. at £90+. Mint.	\$40
2177	*	FID 1954-62 Defins set incl listed shades of ½d, 1d, 1½d. MUH but toning. SG G26-40. Cat £272.	\$40
2178	*	FID 1962 1½d black & sepia - distinct shade. SG G27a. Cat £17. MUH.	\$20
2179	*	FID-South Georgia 1963-69 1st Defin set of 16, both £1s, both ½ds. SG 1-16, 1a. Cat £200. MUH.	\$150
2180	*	FID-South Georgia 1971 10p on 2/- ovpt, wmk "WW12". SG 28. Cat £42. MUH.	\$35
2181	*	FID-South Georgia 1971 50p on 10/- SG "Type 19" ovpt, SG type WW12 wmk. SG 31. Cat £35. MUH.	\$30
2182	*	FID-South Georgia 1977-78 WW14 set, cheapest plus 5 diff wmk varieties. SG 53-66 etc. Cat £60+ MUH.	\$40
2183	*	FID 1982 £1 Rebuilding Fund, wmk sideways invtd (crown to right of CA - seen from back). SG 112w. Cat £100. MUH.	\$70
2184	*	FSAT 1989 PhilexFrance '89 m/s. SG 257. Cat £12+. MUH.	\$15
2185	*	FSAT 1990 30F Bird airmail. SG 270. Cat £14+. MUH.	\$15
2186	*	FSAT 1993 43rd Anniversary Meteo France in the Antarctic, set with label. SG 312-3. Cat £14+. MUH.	\$15
2187	C	Hungary 1987 Antarctic set & m/s on FDCs (2).	\$20
2188	U	King Edward VII Land 1908 1d. Jury cat \$125. FU.	\$75
2189	C	NZ 1965-6 Ross Ice Shelf Drilling Party signed cover.	\$15
2190	C	NZ 1983 season's first flight to Scott Base silk cacheted cover, featuring US Helicopter, NZARP purple cachet & Scott Base 3 October 1983 arrival b/s.	\$15
2191	C	NZ 1984 NZ Antarctic m/s on FDC - Scott Base pmk x 5. Unusual.	\$20
2192	*	NZ 1985 Antarctic Research m/s with Nat'l Youth Philatelic Exbn (+ 2 Penguins) ovpt. C\$75. MUH.	\$50
2193	U	NZ 1985 National Youth Philatelic Exbn & Penguins ovpt & NZ Antarctic Achievements m/s with Penguin pict cancel. Cat \$100.	\$70
2194	C	NZ 1987 1c Frama on handwritten NZ Post Vesting Day FDC to Scott Base, b/s 21 JE 87 on arrival. NB: the 1c Vesting Day rate was only for hand addressed covers & only on 1 April 1987.	\$15
2195	*	NZ 2006 \$1.25 Kiviex 2006 set of 4 diff Antarctic related cinderellas x 4 diff m/s. MUH.	\$15
2196	*	Ross Dep 1957 Decimal set. Jury cat \$25. MUH.	\$15
2197	*	Ross Dep 1957 set incl both listed 8d shades (5v). MUH.	\$25

LOT	TYPE	DESCRIPTION	ESTIMATE
2198	C	Ross Dep 1962 50th Anniversary Scott's Polar Journey pict pmk on aerogramme to NZ with 50th Anniv cachet in red on reverse.	\$50
2199	C	Ross Dep 1965 NZARP & McMurdo Ice Shelf Project 1965-66 cacheted cover to NZ.	\$20
2200	C	Ross Dep 1967 set on plain FDC with Scott Base \$ cancel. Cat \$150.	\$75
2201	U	Ross Dep 1967 Decimal set. FU.	\$60
2202	M	Ross Dep 1967 set of 4. Jury cat \$75. LH mint.	\$50
2203	*	Ross Dep 1967 Decimal set. MUH.	\$70
2204	C	Ross Dep 1968 Attractive M.S. "Magga Dan" & Lindblad Travel Antarctic Tourist Expedition cacheted cover to NZ signed by Carly Lindblad & Roy L Sexton MD. 30 Jan 1968 arrival b/s.	\$25
2205	C	Ross Dep 1969 Decimal set (1967) on attractive cover ex Scott Base (cnds) with 3 cachets in purple: "Scott Base", "NZ Ant Res Prog Ross Dep" & "First wintering party, Lake Vanda Station 1969".	\$60
2206	C	Ross Dep 1972 set on 4 January 1972 NZARP Vanda Station cacheted airmail cover to NZ signed by 2 team members.	\$100
2207	*	Ross Dep 1972-9 Pictorials sets - both printings. CP RD12a-17a, RD 12b-17b. Cat \$26.50. MUH.	\$20
2208	*	Ross Dep 1979 bulk stock: 100 sets. CP cat \$700. MUH.	\$150
2209	C	Ross Dep 1982 40c Vanda Station on cover to Christchurch, uncanceled - boxed DSIR "SCOTT BASE/POST OFFICE/CLOSED 1/10/81" cachet in black at lower left. Not mentioned in Handbook Vol 8 (Refer NZSC Vol 83 No. 2 p45).	\$20
2210	C	Ross Dep 1983 50th Anniversary NZ Antarctic Society & penguin pictorial cancel on silk cachet (featuring Vanda Station) & NZARP cacheted cover.	\$15
2211	C	Scott Base 1963-85 Pictorial covers (5), all diff & canc at Scott Base. Commem: Maiden Voyage of Endeavour, Operation Deep Freeze/2 diff), Byrd, 1985 Research programme.	\$50
2212	C	Scott Base 1983 NZ Xmas set FD canc (5 October) Scott Base. Genuine FDCs properly cancelled. These were given to a Hercules pilot mid morning 5 October as he was about to leave for McMurdo Sound on the 1st flight of the season and then taken to Scott Base PO.	\$20
2213	*	Tierra Del Fuego 1891 10c red. SG 1. MUH.	\$20
2214	*	Victoria Land 1911 1d. Jury cat \$225. MUH.	\$100
2215	/	Unsold lots from previous auctions estimated at over \$150.	\$75

## FLIGHT COVERS

2216	C	Australia 1952 (1-9 Sept) Qantas Special Australia-Cocos-Mauritius-South Africa flight covers set of 12 diff legs.	\$150
2217	C	Belgium 1963-67 Sabena airline FFCs x 6 diff incl 1963 Brussels to Hanover, 1965 to Tunis & 4 diff 2 Nov 1967 Bombay to Athens, Teheran, Vienna, Brussels. Also 1963 40th Anniv FDC. All but 1 pictorial. (7). Fine.	\$45
2218	C	1959-60 Boeing 707 (Qantas) covers (3) commemorating the first jet flight (27 Oct 59, 29 Oct 59 Australia-England both directions) & Around the World 40th Anniv (16 NO 1960) on Australia 5/- Arms.	\$50
2219	C	GB 1953 Coronation airmail by QANTAS, 11 diff special pictorial flight covers with 1/6d (6) or 1/3d (5) Coro, to diff Asian or Pacific destinations, all with receipt b/s incl Cocos Isl, BSI, New Hebrides, Norfolk Isl, NZ etc. Also matching Sydney-London cover. Clean. (12).	\$80
2220	C	Germany/Portugal 1955 (2 Oct) cacheted Lufthansa FFCs x 2 diff to Lisbon. Also 1955 (31 Oct) similar pictorial Lufthansa FFCs x 2 Düsseldorf to Stuttgart & return. (4) Fine.	\$40
2221	C	Germany/USA 1955 (6-12 June) set of 11 pictorial Lufthansa FFCs for service to New York via Hamburg, Frankfurt or Düsseldorf. Covers ex W&E Germany, Saar & Belgium. Also similar FFC ex Philatelic Congress, Linz, Austria to USA. (12). Fine.	\$100
2222	C	Germany 1956 (15 Aug) cacheted pictorial Lufthansa FFCs x 5 diff for service Hamburg to Buenos Aires (Argentina) via Dakar (Senegal) & Sao Paulo (Brazil). Various stages. Fine.	\$50
2223	C	Germany/Canada/USA 1956 (23 April) cacheted pictorial Lufthansa FFCs x 16 diff for service Hamburg to Montreal & Chicago, various stages. Covers ex E Germany, Saar, Belgium & Luxembourg. Fine.	\$125
2224	C	Germany/Iraq/Iran 1956 (12 Sept) cacheted pictorial Lufthansa FFCs x 3 diff for service to Baghdad & Teheran. Also 2 FFCs 7 Oct. 1956 East Berlin to Moscow & 14 April 1957 Hamburg to Uruguay & return. (5). Fine.	\$50
2225	C	Germany/USA 1956 (23 April) cacheted pictorial Lufthansa FFCs x 18 diff for service Hamburg to North America (USA & Canada) various stages. Covers ex E Germany, Saar, Belgium, Austria, Luxembourg (stamps above Cat £100+, incl Luxembourg SG 599 x 3 Cat £19 each). Fine.	\$140

LOT	TYPE	DESCRIPTION	ESTIMATE
2226	C	Germany 1957 (14 April) cacheted pictorial Lufthansa FFCs x 2 diff for service Frankfurt to Zurich, Switzerland. Also set of 5 FFCs 18 April 1957 Germany to Vienna, Austria. Covers ex E Germany, Saar, Belgium, Finland (7). Fine.	\$60
2227	C	Germany/Austria 1957 (24 April) cacheted pictorial Lufthansa FFCs x 7 diff for service Hamburg to Vienna via Frankfurt & Munich. Covers ex E Germany, Saar, Belgium. Also 7 Oct 1957 Lufthansa FFC Vienna to Copenhagen, Denmark (8). Fine.	\$70
2228	C	Germany/GB 1957 (14 April) cacheted pictorial Lufthansa FFCs x 3 diff for service Nuremberg to London. Also 2 similar FFCs 17 May 1957 Cologne to London (5). Fine.	\$50
2229	C	Germany 1958 (1 April) cacheted pictorial Lufthansa FFCs x 4 diff for service to Brussels & London. Covers ex E Germany, Saar & Luxembourg. Fine.	\$40
2230	C	Germany 1958 (14 July) cacheted pictorial Lufthansa FFCs x 3 diff for service Frankfurt via Munich to Rome. Also 1 Nov 1958 FFCs x 3 diff for service to Copenhagen, Denmark. (6). Fine	\$50
2231	C	Germany 1958 (2 April) set of 12 diff cacheted pictorial Lufthansa FFCs for services to New York & Rome & return. Fine.	\$90
2232	C	Germany 1958 (3 Nov) cacheted pictorial Lufthansa FFCs x 8 diff for service Frankfurt to Cairo, Egypt via Munich, Vienna, Istanbul & Damascus. Covers ex W&E Germany, Belgium, Luxembourg. Fine.	\$70
2233	C	Germany 1958 (31 March) cacheted pictorial Lufthansa FFCs x 2 diff for service Dresden-Erfurt & return. Also 1 April 1958 FFCs Munich to Zurich & Düsseldorf to London, 2 April 1958 Dresden to Karl Marx Stadt & KMS to Berlin. (6) Fine.	\$50
2234	C	Germany/Chile 1958 (9 April) cacheted pictorial Lufthansa FFCs x 2 diff (ex Austria, Belgium) for service Hamburg to Santiago, Chile. Fine.	\$30
2235	C	Germany 1959 (5 Jan) cacheted pictorial Lufthansa FFCs x 7 diff for service Düsseldorf to Cairo, Egypt via Rome. Incl 4 Aerophilatelist Club comm PPCs 17/12/58. Fine.	\$55
2236	C	Germany (East) 1957 (16 June) cacheted pictorial Lufthansa FFCs x 4 diff for service Berlin to Leipzig & Dresden. Also similar FFC 2 Sept 1957 Leipzig to Bucarest (Romania). All covers posted in Saar. (5). Fine.	\$50
2237	C	Germany (East) 1960-74 Interflug airline international FFCs in conjunction with Leipzig spring or autumn fairs, 59 diff, all European flights. Extensive range. Almost all fine.	\$140
2238	C	India 1948 (8 June) Air India FFC Bombay to London with special flight cachets. Also 1960 (3 May) Thai Airways pictorial FFCs x 2 Calcutta to Rangoon & to Bangkok (special large violet FF cds), with receipt b/s. (3). Nice condition.	\$60
2239	C	Italy 1959-64 FFCs x 11 diff incl 10 international (noted to Sydney x 2 diff London, Vienna, Stuttgart, Leopoldville). With appropriate flight cachets. Fine.	\$75
2240	C	Morocco 1924 regd air cover to GB, franked 1922 2F Air SG 121 canc Rabat 28.2.24. Back corner stain, otherwise fine.	\$35
2241	C	New Caledonia 1940 (18 July) Pan Am Clipper FFC Nourmea to Auckland (fine), ditto 21 July FFCs to Honolulu & San Francisco (minor edge tone) & 1947 (26 Feb) to Sydney (regd, small corner fault). All with appropriate flight cachets & receipt b/s (4).	\$90
2242	C	NZ 1920?-1950s colln of 17 FF covers & 2 addressed (1920s?) PCs. Comprises 1931-4 era (4), 1935-8 era (8) & 1946-QEII era (5). Condition varies.	\$100
2243	C	NZ 1932 Air Travel Survey Dargaville-Whangarei purple cacheted cover. Stapleton 76e.	\$30
2244	C	NZ 1932 Air Travel Survey Masterton-Pahiatua maroon cacheted cover. Stapleton 73e.	\$35
2245	C	NZ 1932 Air Travel Survey Nelson-Westport green cacheted cover. Stapleton 70d.	\$30
2246	C	NZ 1932 Air Travel Survey Pahiatua-Dannevirke green cacheted cover. Stapleton 73j.	\$35
2247	C	NZ 1932 Air Travel Survey Russell-Whangarei red cacheted cover. Stapleton 76g.	\$30
2248	C	NZ 1934 (17 FEB) Kaitaia-Sydney & return "Faith in Australia", 7d Trans Tasman tied by 29 JAN Govt Buildings cds, Sydney 17 FEB tied to 1d x 2 GV (Aust), b/s Sydney 17 FEB. Blue on manilla envelope. Stapleton 102. Cat \$65.	\$35
2249	C	NZ 1934 (14 APR) Kaitaia-Sydney "Faith in Australia" 7d brown Air tied by 12 APR Govt Buildings cds, Kaitaia 12 APR Relief cdds, b/s Sydney 14 APR. Stapleton 106a. Cat \$45.	\$30
2250	C	NZ 1934 (14 APR) Kaitaia-Sydney (& return to NZ by sea) - 7d brown Air tied by 12 AP Govt Buildings cdss, Kaitaia 14 AP Relief cds, 1d x 2 GV (Australia) tied by 14 APR cdss, b/s Sydney 14 APR pmk. Stapleton 106b. Cat \$45.	\$30
2251	C	NZ c1934-5 x 5 diff unused special envelopes Trans Tasman (no stamps): "Southern Cross"; "Faith in Australia" x 2; Jubilee Airmail x 3. (Note: Jubilee flight did not happen).	\$30
2252	C	NZ 1959 NAC 1st airmail by DC3, opening flights from Rongotai airport set of 8 (Stapleton 501 e-) cat from \$120.	\$75

LOT	TYPE	DESCRIPTION	ESTIMATE
2253	C	NZ 1985 Stampex special Scott Base covers (3) - Christchurch to Scott Base, Scott Base to Christchurch & Christchurch to Scott Base & return. Stampex 30 AUG special pmk but flights not till Nov-Dec. Stapleton 77s & vars. Cat aprox \$45.	\$30
2254	C	NZ's 2000 1st Rocket Mail suitably illust small airmail cover & teddy bear pict cancel & signed by 3 dignitaries. Stapleton 872.	\$15
2255	C	NZ 2003 Richard Pearse centenary of flight pict pmk on illustrated cover with (Postie's Choice) 40c Richard Pearse commem.	\$10
2256	C	Niue 1978 inwards mail x 4 - from Costa Rica, Bermuda, UN & Japan, all then redirected to NZ.	\$50
2257	C	Norfolk Isl 1990 cacheted ZK-NAW Air NZ FFC to Christchurch: 2 Nov 90 Norfolk (Friday) canc & Christchurch 5 Nov 90 (Monday) b/s as flight was on 3 Nov (Saturday). Stapleton 775b.	\$10
2258	C	Pacific Islands 1953 (2 June) QEII Coronation Air Mail special QANTAS pictorial flight covers x 4 to London ex Solomon Isl (franked 2d Coro & GVI 2/6d Bird), Fiji, Norfolk Isl & PNG. All with violet flight cachet & London receipt b/s 6-15 June. Fine, except Fiji cover (some front damage).	\$60
2259	U	Penrhyn 1918 6d GV, p14x13½. SG 26. Cat £26. FU.	\$25
2260	C	Philippines 1935 (Dec 14) registered FFC Manila to San Francisco, franked 1935 "P.I.-US. INITIAL FLIGHT" ovpts SG488-9 10c x 3, 30c x 4 & 20c SG466. Tear (2cm) at top (not through stamps) otherwise good condition.	\$35
2261	C	Pitcairn 1983 (21 FEB) air drop by RNZAF Hercules special cover, Auckland 16 FEB & Pitcairn FE 21 cdss. Stapleton 752. Cat \$25.	\$20
2262	C	Pitcairn 1985 (19 MAR) air drop by RNZAF Orion special cover, Auckland 18 MAR & Pitcairn 21 MR cdss. Stapleton 768.	\$20
2263	C	Samoa 1978 Apia to Auckland Polynesian Airlines Boeing 737 cacheted FFC Auckland 25 Feb 1978 arrival cancel. Stapleton 690a. Cat \$20.	\$15
2264	C	Scott Base 1974 set of 7 numbered "Operation Icccube 10" officially printed covers, 1 for each date of the supply flights. Each bears Ross Dep stamps canc at Scott Base & each is signed by the relevant pilot. They feature a variety of cachets front & back. Good condition. Stapleton 659.	\$40
2265	C	USA 1929 long cover (vert central fold) typed "Via German airship LZ 127 from Lakehurst to Friedrichshafen", franked \$1.20c stamps, canc New York Aug 30, receipt b/s 4 Sep. Scarce.	\$80
2266	C	USA 1938-52 FFC x 8 diff, all with pictorial commem cachets, incl 1938 FAM-17 Baltimore to Bermuda, 1939 New York to Ireland, 1952 Honolulu to Rangoon, & several internal FFCs. Fine.	\$75
2267	C	USA 1940 FAM-19 FFCs (cacheted) x 2 diff: a) Honolulu to New Caledonia, b) San Francisco to Auckland (rubber band mark).	\$40
2268	C	USA 1946 (15-18 July) matching cacheted Pan Am FAM-5 FFCs x 3 ex New York to Rio de Janeiro, Montevideo & Port of Spain (Trinidad), all with receipt b/s. Fine.	\$50
2269	C	USA 1948 Atlas Sky Merchant Airliner Global Tour with 30 world pmks.	\$40
2270	C	USA c1960s Internal flight covers x 25 diff.	\$50
2271	C	USA 1958-64 Pan Am International FFCs range of 12 diff all with appropriate flight cachets, many franked UN stamps (ex New York). Noted flights to Conakry (Guinea) 1963 & Aruba 1964. Fine.	\$60
2272	C	USA 1959-64 international FFCs x 12 diff mostly ex New York & franked UN stamps. Noted flights to Rome, Dublin, Bogota, Trinidad, Lisbon, Berlin. Fine.	\$60
2273	C	Unsold lots from previous auctions, estimated \$225+.	\$100

## AUSTRALIA

2274	S	NSW 1882 5d QV blue-green, crown over NSW wmk, p10, with seriffed black 13.5mm "Specimen" ovpt (1892). No gum. SG 233 var.	\$40
2275	R	NSW c1885 8d QV yellow, crown over NSW wmk, p12 x 10, with seriffed black 11.5mm "REPRINT" ovpt (1892). No gum. SG 236ca var.	\$50
2276	S	NSW 1885 10/- QV Stamp Duty long-type, mauve & claret on bluish, wmk NSW sideways, p12, with "POSTAGE" ovpt. With black 16.5mm seriffed "Specimen" ovpt (1892). O/c to left. Part OG. SG 241as. Cat £75 (underrated).	\$100
2277	R	NSW 1885 £1 QV Stamp Duty long-type, rose-lilac & claret, wmk NSW sideways, p12 x 10, with "POSTAGE" ovpt. With black 11.5mm seriffed "Reprint" ovpt (1892). Basic stamp (without ovpt) cat £9000. No gum. Small back thin at top & light crease. Scarce. SG 242 var.	\$100
2278	S	NSW 1891 10/- Postage Due green, p10 with black 13.5mm "Specimen" ovpt. Sound no gum. Also similar 20/- but with back thin. Top 2 values. Scarce. Not UPU distribution specimens. SG D9, D10 vars.	\$100
2279	U	NSW 1892-1907 ½d QV green x 200 sound used. Various printings.	\$25
2280	U	NSW 1897-1907 1d Arms red x 500 sound used. Various printings.	\$40
2281	U	NSW 1897-1907 2d QV blue, x 500 used. Variety of printings, shades etc.	\$40

LOT	TYPE	DESCRIPTION	ESTIMATE
2282	S	NSW 1897 2½d QV purple, die I, crown over NSW wmk, p11½ x 12, with vert red seriffed "Specimen" ovpt (16mm). No gum. SG 295a var.	\$40
2283	M	Queensland 1874 1d orange-vermilion, truncated star wmk, p12. Patchy gum. SG 74. Cat £500. Mint.	\$300
2284	U	Queensland 1863 6d yellow-green, no wmk, p12½ x 13. SG 34. Cat £50. FU.	\$40
2285	U	Queensland 1865 1d orange-vermilion, p13, wmk small star. QL star pmk. SG 44. Cat £60. FU.	\$40
2286	M	Queensland 1868 1d orange-vermilion, crown over Q wmk. p13. SG 83. Cat £110. Mint.	\$75
2287	M	Queensland 1868 2d, plate I, wmk crown over Q, p13. Some gum toning. SG 86. Cat £85. Mint.	\$50
2288	U	Queensland 1871 1d orange-vermilion, truncated star wmk, p13. Port Leyland cds 'DE .. 1878'. Stamps usually cancelled with star numerator. SG 59 var.	\$40
2289	U	Queensland 1874 2d blue, plate II, truncated star wmk, p13 x 12. Used '35' in star (Logan Reserve). SG 81. Cat £45.	\$40
2290	M	Queensland 1874 2d plate II, wmk crown over Q, p13. SG 87. Cat £80. Mint.	\$60
2291	U	Queensland 1874 3d brown, truncated star wmk, p12. SG 77. Cat £225. FU.	\$200
2292	U	Queensland 1874 3d brown, truncated star wmk, p12. O/c. SG 77. Cat £225. GU.	\$125
2293	U	Queensland 1874 6d, truncated star wmk, p12 x 3 distinct shades: deep green, pale green & yellow-green. (FU (pale green GU/FU)). SG 78. Cat £150.	\$135
2294	M	Queensland 1874 1/- mauve, truncated star wmk, p12. One short corner perf, minor tone spot. Patchy gum. SG 79. Cat £850. Mint.	\$200
2295	U	Queensland 1875 4d yellow, wmk crown over Q, p13, lightly canc '44' in star (Campbell rated RRRR). SG 89 (cat £110 for stamp).	\$160
2296	M	Queensland 1875 3d brown, wmk crown over Q, p13. SG 88. Cat £130. Mint.	\$100
2297	S	Queensland 1875 4d yellow, wmk crown over Q, p13, h/s 'Specimen' in black. No gum. SG 89s. Cat £100.	\$40
2298	M	Queensland 1876 1d orange-vermilion, wmk crown over Q, p12, unused no gum. SG 94. Cat £75.	\$40
2299	M	Queensland 1876 1d orange-vermilion, wmk crown over Q, p12. SG 94. Cat £75. Mint.	\$60
2300	M	Queensland 1876 1d rose-red, wmk crown over Q, p12. Unused no gum. SG 96. Cat £85.	\$40
2301	M	Queensland 1876 2d bright blue, wmk crown over Q, p12. SG 99. Cat £70. Mint.	\$50
2302	M	Queensland 1876 2d deep blue, wmk crown over Q, p12. Unused no gum. SG 100. Cat £70.	\$30
2303	M	Queensland 1876 1/- mauve, crown over Q wmk, p12, vert pair. Two pulled perfs in upper stamp, crease in lower. Crinkled brown gum. Plus single, ditto, better gum. SG 109. Cat £300. Mint	\$150
2304	R	Queensland 1876 1/- purple, crown over Q wmk, p12 double perf at bottom. Fiscal cancel. SG 109 var.	\$30
2305	U	Queensland 1879 1/- mauve, no wmk, p12. SG 117. Cat £100. GU.	\$60
2306	M	Queensland 1879 1/- mauve, no wmk, p12. Unused no gum. SG 117. Cat £225.	\$100
2307	M	Queensland 1882-1907 1d-2/- QV range of 12 diff mint on stockcard, incl 1d, SG 166, 203, 288, 2d 189, 212, 2½d 237-8, 3d 292, 4d 244, 6d, 297 (MUH), 1/- 171, 2/- 197. SG cat £225.	\$150
2308	S	Queensland 1882 2/6d QV vermilion, thin paper, wmk crown over Q (sideways), p12, with black 21.5mm "SPECIMEN" h/s ovpt. Mint. This specimen ovpt not listed by SG. SG 153 var.	\$90
2309	S	Queensland 1882 10/- QV brown, thin paper, wmk crown over Q (sideways), p12, with black 21.5mm "SPECIMEN" h/s ovpt. O/c. SG 155s	\$100
2310	S	Queensland 1883 £1 QV deep green, thin paper, wmk crown over Q (sideways), p12, with black 21,5mm "SPECIMEN" h/s ovpt. No gum. SG 156s.	\$100
2311	S	Queensland 1886 2/- QV bright blue, thick paper, wmk large crown over Q, p12, with violet 21,5mm "SPECIMEN" h/s ovpt. Gum adhesion at top. Mint. (Note: Specimen ovpt on this stamp not listed by SG).	\$125
2312	U	Queensland 1897-1907 4d QV yellow, "4D" in 4 corners, x 50 sound used. Various printings, shades etc. SG 244-5, 293. Cat £160+.	\$45
2313	U	Queensland 1900 2d (1/-) Boer War Patriotic Fund, violet (QV, ships & mounted soldier). SG 264. Cat £275. FU.	\$250
2314		Queensland 1947-49 Commonwealth ration cards (partial) all with "Q" code: 1947 clothing, 1948 meat, 1949 tea & butter. All still with some coupons attached. (4).	\$75
2315		Queensland 1948 Commonwealth "clothing" ration card (red on buff), with "QB" code, apparently complete with 56 coupons attached. Fine.	\$40
2316	S	Queensland 1882 5/- QV rose, thin paper, wmk crown over Q (sideways), p12, with black 21.5mm "SPECIMEN" h/s ovpt. O/c. Perfs slightly trimmed at right. SG 154s. Mint.	\$75
2317	U	South Australia 1883-99 ½d QV brown, mini size, various printings. Packet of 100 sound used. Great variety of shades, perfs, etc.	\$40



LOT	TYPE	DESCRIPTION	ESTIMATE
2318	U	South Australia 1890-96 4d QV violet, various printings. Packet of 50 sound used (many FU).	\$40
2319	U	South Australia 1894-1910 2½d QV & Kangaroo, violet-blue, various printings. Packet of 50 sound used (many FU).	\$40
2320	M	South Australia 1896-99 p13 2d, 3d, 4d, & 6d (2 shades). SG 178, 192-4. HH mint.	\$25
2321	U	South Australia 1899-1906 2d QV violet x 300 sound used. Various printings.	\$35
2322	U	South Australia 1900 2d QV bright violet, with OS ovpt. Packet of 50 sound used (many FU). SG O82	\$25
2323	U	South Australia 1900 4d QV violet, wmk crown over SA, p13, with wide-spaced "O. S." Official ovpt, x 20 GU to FU (all sound). SG O84. Cat £110.	\$50
2324	U	South Australia 1902-11 3d QV Long Type, "POSTAGE" at top, olive/sage-green. Packet of 50 sound used (many FU). Various shades, printings etc. SG 268, 298 etc.	\$65
2325	/	South Australia 1902 9d Long Type, thin 'Postage'. SG 273. Mint & FU.	\$20
2326	U	South Australia 1902-10 6d QV Long Type, "POSTAGE" at top, blue-green. Packet of 25 sound used (many FU). Various printings.	\$30
2327	U	South Australia 1902-10 6d QV Long Type, "POSTAGE" at top, blue-green. Packet of 50 sound used (many FU). Various shades, printings etc. SG 270, 284, 300 etc.	\$60
2328	*	South Australia 1904 69 large 'Postage'. Perfin SA. MUH. Unusual thus. SG 284. Cat £40.	\$50
2329	M	South Australia 1904 6d QV Long Type, thick "Postage", blue-green (1 short perf) & similar 1905 8d bright ultramarine. SG 284-5. Cat £58. LH mint.	\$50
2330	M	South Australia 1904 1/- QV Long Type, thick "POSTAGE", brown. SG 288. Mint.	\$30
2331	M	South Australia 1905-6 2½d, 5d, Tannenburg designs, crown of SA. BW 510, 512. Cat A\$40. HH mint.	\$20
2332	R	Tasmania 1892 1/- QV rose & green, "TAS" wmk, p14. Packet of 50, canc fiscal "STAMP ACT/TASMANIA" cds & m/s stoke. Fiscal use of SG 221.	\$20
2333	U	Tasmania 1900 4d, 6d Pictorials. SG 234, 236. Cat £44. GU/FU.	\$25
2334	U	Tasmania 1902-10 1d Mt Wellington red, surface printed x 500 sound used. Various printings, shades, perms. Appear checked for postmarks.	\$45
2335	U	Tasmania 1902-10 2d Hobart, violet, surface-printed, x 400 sound used. Various printings, shades, perms. Checked for postmarks.	\$40
2336	U	Tasmania 1902-11 2d Hobart violet, surface printed, x 250 sound used. Various printings.	\$45
2337	R	Tasmania c1903 6d Platypus "Stamp Duty", mauve, p12, with "REVENUE" ovpt. Packet of 25 sound used, canc fiscal "Stamp Act/Tasmania" cds. Barefoot No. 23. Cat £75+. Attractive FU appearance.	\$30
2338	R	Tasmania c1903 1/- Platypus "Stamp Duty", pink, p12, with "REVENUE" ovpt. Packet of 25 sound used, canc fiscal "Stamp Act/Tasmania" cds & m/s stroke. Barefoot No. 24B. Cat £125. (Postally used examples, SG F38, Cat £275 each).	\$40
2339	M	Tasmania 1910 6d Dilston Falls carmine-lake, p12½, typo. SG 254. Cat £24. Mint.	\$25
2340	M	Tasmania 1912 4d Russell Falls orange-yellow, p12½, Litho. SG 247d. Cat £16. Mint.	\$20
2341	U	Victoria 1854 1/- Registered 4 margins. SG 34. Cat £200. GU.	\$100
2342	C	Victoria 1857 front with 1/- regd stamp & 4d rose red QV. Both 3 margins. SG 34, 42. Cat £208.50.	\$300
2343	R	Victoria 1863-81 1d-1/- QV Laureated series: range of 5 values as 1891 reprints (wmk V over crown, p12½) with italic "Reprint" ovpt: 1d yellow-green, 2d mauve, 4d rose-red, 6d blue, 1/- blue on blue. No gum (1d, 2d, 4d), part gum (6d, 1/-). Scarce.	\$175
2344	S	Victoria 1879-1900 £100 Stamp Duty (top value), pink, p12½, margins all round (ie individually printed). With diagonal "Specimen" manuscript type ovpt. No gum. Completely torn through & reattached with hinged. Rare. SG unlisted.	\$250
2345	R	Victoria 1884 1d QV Stamp Duty blue-green, p12½, wmk V over crown (sideways), with italic "Reprint" ovpt. (1891). Scarce. SG 235b var. Mint.	\$50
2346	R	Victoria 1884 1d QV Stamp Statute, pale green, wmk V over crown (sideways), p12½ (not p13 as original), with 1891 italic "Reprint" ovpt. No gum. Scarce. SG 222 var.	\$50
2347	R	Victoria 1884 1/- QV Stamp Statute, deep blue on blue, wmk V over crown (sideways, p12½, with 1891 italic "Reprint" ovpt. Mint, small gum adhesion at top. Small corner back thin. Scarce. SG 224c var.	\$75
2348	S	Victoria 1884 £1 Stamp Duty orange, wmk V over crown (sideways), p12½, with italic "Specimen." ovpt (c1890). No gum, Unlisted by SG with ovpt. Very scarce. SG 262a var	\$150
2349	S	Victoria 1884 £10 Stamp Duty, mauve, wmk V over crown (sideways), p12½, with diagonal "Specimen" manuscript ovpt (c1890). With gum (adhesion along top of gum). Stamp without ovpt cat £15,000. Rare item. SG 279 var.	\$300

LOT	TYPE	DESCRIPTION	ESTIMATE
2350	R	Victoria c1885 1d QV Stamp Duty, new design, ochre, wmk V over crown (sideways), p12½, with italic "Reprint" ovpt (1891). Scarce. SG 265 var. Mint.	\$50
2351	S	Victoria 1885 2/6d QV Stamp Duty yellow, wmk V over crown (sideways), p12½, with italic "Specimen." ovpt (c1890). No gum. Unlisted by SG with ovpt. Very scarce. SG 292a var.	\$75
2352	S	Victoria 1885 3/- Stamp Duty drab, wmk V over crown (sideways), p12½, with italic "Specimen." ovpt (c1890). No gum. Unlisted by SG with ovpt. Very scarce. SG 268 var.	\$75
2353	S	Victoria 1885 15/- Stamp Duty purple-brown, wmk V over crown (sideways), p12½, with italic "Specimen." ovpt (c1890). With gum (adhesion at top). Unlisted by SG with ovpt. Very scarce. SG 273 var.	\$150
2354	S	Victoria 1886 4/- Stamp Duty red-orange, wmk V over crown (sideways), p12½ with italic "Specimen." ovpt (c1890). No gum. Unlisted by SG with ovpt. Very scarce. SG 269 var.	\$75
2355	S	Victoria 1886 10/- Stamp Duty, grey-green, wmk V over crown (sideways), p12½, with italic "Specimen." ovpt (c1890). No gum. Unlisted by SG with ovpt. Very scarce. SG 272a var.	\$100
2356	S	Victoria 1888 £2 Stamp Duty blue, wmk V over crown (sideways), p12½, with italic "Specimen." ovpt (c1890). Full gum (appears MUH). Unlisted by SG with ovpt. Very scarce SG 276a var.	\$175
2357	S	Victoria 1890-94 Postage Dues: 1d, 2d, 1893 dull blue & brownish red (upright wmk), 4d 1894 dull blue & pale claret (upright wmk), & 5d 1890 ;dull blue & brown-lake (invnt wmk). Each with italic "Specimen." ovpt. No gum. Very scarce. (4). SG D1as, D2as, D4as, D5s.	\$150
2358	S	Victoria c1890 ½d-2/- QV, wmk V over crown, p12½, mostly inscribed "STAMP DUTY" (1886 series), fine range of 13 diff (½d, 1d x 2 diff, 2½d, 3d 4d, 5d, 6d, 8d, 9d, 1/-, 1/6d, 2/-), all with italic "Specimen." ovpt. No gum. Small back thin on 4d, others fine. Very scarce lot. Unlisted by SG.	\$500
2359	S	Victoria c1890 3d QV pale ochre, 1/- lake, smk V over crown, p12½, inscribed "STAMP DUTY", with italic "Specimen." ovpt. Part gum (3d), no gum (1/-). Unlisted by SG. Scarce items. Basic stamps SG 299a, 321a.	\$100
2360	S	Victoria 1890 5d, 6d, 10d, 1/- Postage Due, dull blue & brown-lake, wmk V over crown (1/- wmk upright, others wmk invnt). Each with italic "Specimen." black ovpt. No gum. Very scarce. (4). SG D5s-D8s.	\$200
2361	R	Victoria 1891 reprints (wmk over crown, p12½) of 1882-85 1d yellow-green, 2d grey-brown, 2d lilac (designs by C Naish), each with italic "Reprint" ovpt. Mint (1d), no gum (both 2d). Scarce (3). SG 209, 210, 298 vars.Aust	\$100
2362	R	Victoria 1891 reprints (wmk V over crown, p12½) of 1860-66 3d blue, 4d pink, 1/- black (designs by F Grosse), each with italic "Reprint" ovpt. Mint part gum. Scarce. (3).	\$125
2363	S	Victoria 1891 6/- Stamp Duty pea-green, wmk V over crown (sideways), p12½, with italic "Specimen." ovpt. No gum. Unlisted by SG w;ith ovpt. Very scarce. SG 271 var.	\$100
2364	S	Victoria 1893 1d, 4d Postage Due, dull blue & brownish red (1d upright wmk, 4d invnt wmk). Each with italic "Spe;cimen." ovpt. No gum. The 4d not listed in this shade without ovpt. SG D1as, D4as var. Very scarce.	\$100
2365	*	Victoria 1897 1d (1/-) QV Diamond Jubilee Hospital Charity Fund, blue. MUH (scarce thus). SG 353.	\$40
2366	U	Western Australia 1880s blue barrel '16' canc (York) on (damaged) 2d stamp. [Scarcity not indicated].	\$25
2367	U	Western Australia 1882-95 3d Swan brown, wmk crown CA (sideways), p14. Packet of 50 sound used (many FU). SG -87. Cat £162.	\$50
2368	U	Western Australia 1893-97 3d Swan, long type postal fiscal, dull purple, x 25 postally used. All sound, mostly FU. Mostly 1892 W crown A wmk. SG F20, F13. Cat £250.	\$100
2369	U	Western Australia 1906 6d Swan, bright violet, p14, WA & crown wmk, x 50 GU to FU (all sound). SG 115. Cat £225.	\$85
2370	U	Western Australia 1907 1/- Swan olive-green, wmk W crown A, p14. Packet of 50 sound used (many FU). SG 116. Cat £350.	\$100
2371	U	Western Australia 1909-12 5d Swan olive-green, p12½, p12½ x 12 or p11, wmk crown over A sideways x 10 FU. SG 143a, 155a. Cat £190+.	\$85
2372	M	1913 ½d to 1/- Roos, 1st wmk, short set of 10. SG cat £631. Mint.	\$650
2373	M	1913 1/- Roo blue-green, 1st wmk, hint of surface grime. SG 11. Cat £85. Mint.	\$75
2374	M	1913 1d, 2d, 2½d Roos, 1st wmk, minor faults. SG 2-4. Cat £124. Mint.	\$50
2375	U	1913 2d Roo, large "OS" puncture. SG 03. Cat £22. GU.	\$15
2376	U	1913 2½d & 4d Roo, 1st wmk. SG cat £48. GU/FU.	\$25
2377	U	1913 4d Roo. Cat £26. GU/FU.	\$20
2378	U	1913 4d Roo, large "OS" puncture. SG 06. Cat £22. GU.	\$15
2379	U	1913 4d Roo, orange, 1st wmk, couple short perms, w/c. Renniks K006. Cat \$A775. MUH.	\$350
2380	M	1913 5d Roo, chestnut, 1st wmk, barely visible small tone spot in gum. SG 8. Cat £85. Mint.	\$80

LOT	TYPE	DESCRIPTION	ESTIMATE
2381	U	1913-4 9d Roo, violet, wide crown / A wmk, nice cds. SG 10. Cat £27. FU.	\$25
2382	M	1913 9d Roo, violet, 1st wmk, cpl, sl, short perfs. SG 10. Cat £80. Mint.	\$125
2383	M	1930 Sturt set, 1934 3d Macarthur. SG 117-8. Cat £27. Mint.	\$20
2384	U	c1914 4d Roo, "OS/NSW" punctured, rather heavy cancel (not parcel). SG 021 var. Cat £95. GU.	\$40
2385	U	1914 6d Kookaburra claret. Part boxed "LATE FEE" pmk. SG 19. Cat £55. FU.	\$50
2386	U	1914 6d Kookaburra claret. SG 19. Cat £55. FU.	\$50
2387	M	1914 6d Kookaburra, claret, tone spot in gum. SG 19. Cat £75. Mint.	\$40
2388	M	1914-20 GV seln, p14½x14, single wmk; ½d green (x2), 1d red (x4), 5d brown (light crease), range of shades. SG 20-23. Cat c£113. Mint.	\$75
2389	U	1915 2/- Roo, brown, 2nd wmk, usual parcel canc. Renniks K021. Cat \$A250. GU.	\$60
2390	U	1915 2d Roo, small "OS" puncture. SG 043. GU.	\$10
2391	U	1915 5/- Roo, type 2 crown/A, usual firm parcel canc. Renniks K022. Cat \$A600. GU.	\$100
2392	U	1915 6d Roo, 3rd wmk, Die II, dull grey-blue shade. BW 19E. Cat A\$50.	\$30
2393	M	1915-27 Roos, narrow crown wmk, 2d, 2½d, 3d (2 colours), 1/- (hinge thin). Nice appearance. SG. Cat c £217. Mint.	\$100
2394	/	1915-32 seln, mostly used, of "OS", punctures & overprints on 6 stock pages. Approx 160v. Noted 6d Roo (multiple wmk), tones & 6d Air. SG139a. Mint - adhesion.	\$120
2395	U	1915 1/- Roo, blue-green, 2nd wmk (SG Type 5). W/c. SG 28. Cat £35. FU.	\$35
2396	M	1915 1/- Roo, small OS perfins, narrow crown wmk. O/c, perfs a little ragged. SG O48. Cat £50. Mint.	\$30
2397	U	1915 2/- Roo, brown small "OS" puncture. SG 049. GU/FU.	\$15
2398	U	1915-28 10/- Roo grey & pink, narrow crown over A wmk, OS perfin. SG O51. Cat £75. CTO. VFU.	\$75
2399	U	1916 2/- Roo brown, wmk narrow crown. SG 41. Cat £14. FU.	\$20
2400	U	1916 2/- Roo brown, narrow crown over A wmk, horiz pair. Moderate parcel canc. SG 41. Cat £28. GU.	\$20
2401	U	1917-23 3d Roo, 3rd wmk. Range of 6 shades. GU to FU.	\$40
2402	U	c1918 ½d GV green to ¼d GV small "OS" punctures x 19 different, some mixed cond. SG. Cat £110+. GU/FU.	\$50
2403	U	1918 5/- Roo grey & yellow, narrow crown/A wmk, soft parcel canc. Renniks K032. Cat A\$250. GU.	\$40
2404	M	1918-23 GV seln of 15 stamps, p14, single wmk comprising: ½d orange, 1d violet (x2), 1½d brown/black/red-brown etc (x6), 1½d green, 2d orange-brown (x2) 2d red (x2), 4d violet. Nice range of shades. SG 56-64. Cat c£168. Mint.	\$125
2405	U	1919 9d Roo, 3rd wmk, Die IIB. BW 27. Cat A\$35. FU.	\$25
2406	*	1920 2d GV brown-orange, 2nd wmk. O/c. SG 62. Cat £14+. MUH.	\$15
2407	U	1920 5d GV bright chestnut, rough paper, p14¼ (line), "OS" puncture. SG O60. Cat £180. FU.	\$160
2408	U	1921 6d Roo, 3rd wmk, Die II B, violet grey-blue shade. BW 20B. Cat A\$40.	\$25
2409	S	1924 £1 Roo, grey, single wmk ovptd 'Specimen', BW Type C. BW 53xb. Cat A\$375. Mint.	\$200
2410	U	1927 1/4d greenish-blue, p14, "crown" and "A" wmk, paper slightly yellowed. Renniks. G038. Cat \$A150. FU.	\$90
2411	U	1927-8 1/4d GV x 2, small mult wmk, both perfs. SG 93, 104. Cat £106. GU.	\$50
2412	U	1929 3d Air, type B punctured OS, horiz pair (1 damaged) on piece with 2d GV punctured OS. Perth pmk. BW 135b, 100ba. Cat A\$80 (excl damaged).	\$60
2413	U	1929 3d Airmail "OS" puncture. SG O119. FU.	\$10
2414	M	1929/30 9d Roo, violet, p12, mult C of A wmk. SG 133. Cat £45. Mint.	\$45
2415	U	1929 1/- Roo, small multiple A wmk x 3 shades. BW 34. Cat A\$75. GU/FU.	\$30
2416	C	1930 5d on 4½d GV, on regd cover. Sydney regn label & cds 26 AU 30. B/s incl Fortitude Valley, Queensland. Roughly opened & thumb shaped chunk (max 9mm deep) missing. BW 125. Cat A\$200.	\$75
2417	/	1931-41 mint group: Sturt 3d MUH, then South Australia, NSW, Imperial Forces & 1941 ovpts mint. SG 118, 161-3, 193-202. Cat £136.	\$50
2418	*	1932 2/- Roo maroon, C of A wmk (x3) in vert strip with annotated flaws in each. Renniks K046. Cat \$A90. Lwr 2 are MUH.	\$70
2419	U	1932 5/- Roo. C of A wmk. SG 135. Cat £20. FU.	\$20
2420	U	1932 5d GV "OS". SG O132. Cat £27. GU/FU.	\$20
2421	U	1932 6d Roo "OS", multiple crown wmk. SG O127. Cat £55. G/FU.	\$30

LOT	TYPE	DESCRIPTION	ESTIMATE
2422	U	1932 5/-, 10/- Roo, C of A wmk. Some creasing & small tear on 10/- (5/- GU/FU, 10/- smudged pmk GU). SG 135-6. Cat £170.	\$60
2423	S	1932-5 10/- £1, £2 Roos, C of A wmk, ovpt 'Specimen'. BW 50xe, 54x, 58s. Cat A\$295. Mint.	\$150
2424	U	1934 Cent of Macarthur set of 3. Renniks. Cat A\$47. FU.	\$40
2425	U	1934 1/- Victoria Centenary, light crease on reverse. Rennicks. Cat A\$125. MUH.	\$30
2426	U	1934 1/- Victoria Centenary. Renniks. Cat A\$37. FU.	\$25
2427	U	1934 10/- Roo, grey/pink, C of A wmk, couple short perms, "DE 35 Late Fee" cds. Renniks K049. Cat A\$300. GU.	\$100
2428	U	1934 Victoria Cent set. Cat £25. FU.	\$25
2429	U	1935 1/- Anzac. SG 155. Cat £45. GU/FU.	\$25
2430	U	1935 1/- Anzac. SG 155. Cat £45. FU.	\$35
2431	U	1935 Anzac set of 2. Cat £45. FU.	\$35
2432	U	1935 Silver Jubilee set of 3. Cat £55. FU.	\$50
2433	C	1936 2d GV on Orient Line small envelope addressed to NZ, canc "Colombo Paquebot" 29 APR 36 & "Trade Follows the Phone". Some tone spots.	\$50
2434	M	1937 3d GVI blue, Die I ash imprint (inter panneau) block of 4. Minor perms, seps & light vert crease (down panel). BW 1912. Cat A\$175. Mint.	\$75
2435	U	1937 3d GVI blue, die I. SG 168. Cat £65+. MUH.	\$60
2436	U	1937-48 1/6d Hermes & Globes, dull purple, p13½ x 14, with wmk. Packet of 200 sound used (mix of papers). SG 153a-b. Cat £90+.	\$40
2437	C	1937 NSW set on regd pictorial FDC 1 OC 37 Sydney to NZ (3mm envelope tear at top). Also 1936 2d SA Cent cancel Glenelg cds 3 AU 36 on pictorial FDC (Proclamation Tree), fine.	\$50
2438	M	1938 3d GVI blue, Die II. SG 168c. Cat £65. Mint.	\$50
2439	M	1938 10/- Robes, thick paper. SG 177. Cat £50. Mint.	\$30
2440	U	1938 GVI high values (5/-, 10/-, £1). £1 has roller cancel. Renniks. Cat A\$101. FU.	\$60
2441	M	1940 AIF set of 4. SG 196-9. Cat £50. Mint.	\$40
2442	U	1940 6d AIF. Cat £30. FU.	\$30
2443	U	1940 AIF set of 4. SG 196-9. Cat £40. FU.	\$40
2444	U	1940 Armed Services set of 4, all cds. SG 196/9. Cat £40. FU.	\$30
2445	M	1941-45 definitives 3d, 4d, 5d, 9d 1/-, 1/4d & 1942-50 1d-5½d set of 6, all in imprint blocks of 4. Basic stamps alone cat £84. Mint.	\$70
2446	C	c1941 9 diff long envelopes to Central Bank of India, Bombay. Each censored & bearing Shipping Documents Only cachet, etc.	\$75
2447	C	1942-45 WWII air covers x 8 to same NZ address, franked 3d or 4d, canc various Army PO or Field PO cds, all with identifiable numbers, incl O65 (x 2), O68 (x 2), O72, O103 (x 2), O136. POs based in Queensland or Northern Territory. Most with AMF censor h/s. Average cond (some fine).	\$100
2448	C	1945 2/- Roo maroon, redrawn Die, C of A wmk CC marginal single on env with regn label. Full "By Authority" imprint. FU regn cancel Compensation h/s. Roughly opened. BW 41. Cat A\$50.	\$50
2449	C	1945 WWII air covers x 6 to same NZ address, all franked 3d, canc various Aust Field PO cds, all with identifiable numbers, incl 156 (x 2), 164, 167 (x 2), 171 (POs based in New Guinea or Bougainville). Scarce. Good cond.	\$125
2450	*	1945 2/- Roo, re-engraved. Block of 6. SG 212. Cat £27. MUH.	\$20
2451	C	1947 OHMS front franked ½d+1d+2 x 2d+3d canc PORT MORESBY MY 47 & with regn label for same. Addressed to NZ & with typed "Airmail to Australia". Rumbled but most unusual.	\$70
2452	C	1938 GV ½d & GVI 1½d on cover, canc COOBER PEDY 28 NOV 38, addressed to NZ. A bit scruffy on reversed, fractionally trimmed envelope corners.	\$30
2453	C	1948 5d Merino, p15 x 14 plus ½d GVI Roo on cover, canc FLINDERS NAVAL DEPOT & part h/s HM NAVAL. Addressed to NZ. Minor toning.	\$40
2454	M	1948 5/-, 10/- GVI Robes. Thin rough paper. Light gum tone on 10/- hinge area. SG 176a-7a. Cat £56. Mint.	\$35
2455	M	1948 5/-, 10/-, Robes, 5/- on thin paper. SG 176a-7a. Cat £55. Mint.	\$60
2456	C	1949 3½d UPU block of 4 on regd cover to NZ, regn label (damaged) Mile End, South Australia.	\$20
2457	U	1949 10/- GVI Coat of Arms. Renniks 148. Cat A\$30. MUH.	\$30
2458	U	1949-50 5/- - £2 Arms. SG 224a-d. Cat £20. FU.	\$20
2459	U	1949-50 10/-, £1, £2 Arms. SG 224b-d. Cat £16. FU.	\$20
2460	M	1949 10/-, £1 Arms. SG 224b, c. Cat £62. Mint.	\$50
2461	M	1949 £1 GVI Coat of Arms. SG 224c. Cat £42. Mint.	\$35

LOT	TYPE	DESCRIPTION	ESTIMATE
2462	C	1953 QANTAS Coronation Airmail pictorial covers to London: a) "COCOS ISLAND" cds 2 JUN 53 on 7 x 10c Singapore Coronation; b) Norfolk Island special cds on 2/- Ball Bay. Receipt b/s 17 & 8 June respectively.	\$45
2463	M*	1959-64 Pictorials set of 13 (6d - 5/-). SG 316-27. Cat £32. M/MUH.	\$30
2464	U	1964-72 £2 Navigator, w/c. Renniks 289. Cat A\$95. MUH.	\$75
2465	U	1964 Navigators high vals comprising 5/- (m), 7/6 (MUH), 10/- (both papers, m). SG 356-8. Cat £74.	\$60
2466	U	1964 7/6d Navigator. SG 357. Cat £21. FU.	\$25
2467	U	1964 Navigators, 7/6d, 10/-, £1. Renniks. Cat A\$72. FU.	\$50
2468	*	1964 7/6d Navigator. SG 357. Cat £19. MUH.	\$25
2469	U	1964-5 Navigators, 10/- & £1 on white paper. Renniks. Cat A\$60. FU.	\$40
2470	*	1966 Decimal definitives set of 23 presentation pack. Outer (plastic) wrapping missing. Cat A\$400. MUH.	\$250
2471	*	1966 \$1, \$2 & \$4. Navigators. SG 401-7. Cat £13. MUH.	\$20
2472	*	1971 7c Christmas setenant block of 7. SG 498-504. MUH.	\$30
2473	*	1971 Christmas block of 7. White paper. MUH.	\$40
2474	U	1971 Christmas setenant block of 7 on piece. FU.	\$25
2475	/	1982-93 range of 25 dif booklets (17 MUH & 8 CTO duplicates). Fine. Stamps cat £143.	\$120
2476	U	1982-1984 seln of singles, sets & multiples, dupn vfu/cto - variable quantities of each item. No m/s & ideal for gap filling.	\$70
2477	U	1982 Whales x 20 sets. SG 838-41. Cat £34. VFU/CTO.	\$20
2478	U	1985-9 seln of singles, sets & multiples, dupn, VFU/CTO - variable quantities of each item. No m/s & ideal for gap filling.	\$130
2479	*	1988 Yearbook (deluxe). Issued to commem bicentenary. MUH.	\$125
2480	U	1990 \$20 Painting block of 4. FU.	\$50
2481	U	1990 \$20 Painting. FU.	\$15
2482	U	1990-94 seln of singles, ordy & self adhesives, sets & multiples, dupn, variable qties of each item & no min sheets. Ideal for gap fillers. CTO. FU.	\$150
2483	S	c1992 x 67 asst SPECIMEN stamps, some AAT & some dupn. MUH.	\$45
2484	U	1993 Parliamentary Conference sheet of 25 (block of 9 women in middle). FU (2017 cdss). Cat A\$25.	\$20
2485	U	1995-99 seln of singles, ordy & self adhesives, sets & multiples, dupn, variable qties of each item & no min sheets. Ideal for gap filling. CTO. FU.	\$180
2486	*	1996 AFL Centenary - self adhesive stamp booklets: a) Adelaide (9 31260 273 729 bar card), b) Essendon (philatelic stock) & c) Brisbane, with Olympics 96 (etc) rubric. Brusden White B211A, B220B & B208B2 respectively. MUH.	\$45
2487	*	1996 AFL Centenary self adhesive set. SG 1606-21. MUH.	\$15
2488	/	1996 AFL Centenary sheetlets. FU & MUH.	\$20
2489	U	1996 AFL Centenary set of self adhesive stamps. SG 1606-21. Cat £14+. GU/FU.	\$15
2490	U	1996 AFL Centenary, set of 16 different, ex sheets. SG 1606-21. Cat £14+. GU/FU.	\$15
2491	U	2000-2005 seln of singles, ordinary & self adhesives, sets & multiples, dupn, variable quantities of each item but no m/s. Ideal for gap filling. CTO. FU.	\$200
2492	U	2001 \$20 Ayers Rock CTO. SG 2124. Cat £16. VFU.	\$15
2493	U	2004 \$5 Treasures from the Archives, I. SG 2427. Cat £10. VFU.	\$10
2494	U	2004 Athens Olympic Games gold medal winners, set. SG 2406-22. VFU.	\$10
2495	U	1902 Postage Dues white spaces at base ½d & 6d upright. 1d, 3d, & 4d wmk invtd. SG D1-2, D4-6. Cat £75. Used.	\$60
2496	U	1902 1d Postage Due emerald green, white space at base, p11½, 12 compound p11. Invt wmk. Pen cancel. SG D9. Cat £160. Used.	\$75
2497	U	1902 10d Postage Due, p12. SG D18. Cat £23. FU.	\$20
2498	U	1902-09 1/- Postage Due x 2 diff, a) emerald green - no stroke after numeral, p11½x11 & b) dull green - with stroke after numeral. SG D31 & D58. Cat £44. GU/FU.	\$40
2499	U	1902 2/- Postage Due, p11½. SG D20. Cat £18. GU/FU.	\$15
2500	U	1903 5/- Postage Due, p12 x 11. SG D33. Cat £24. GU/FU.	\$20
2501	U	1908 5/- Postage Due. SG D59. Cat £48. FU.	\$45
2502	U	1909 5/- Postage Due, p12 x 12½. (Post Restante). BW D90. Cat A\$70. VFU.	\$35
2503	M	1909 6d Postage Due, rosine & yellow-green. SG D68. Cat £27. Mint.	\$20



LOT	TYPE	DESCRIPTION	ESTIMATE
2504	U	1909 1/- Postage Due. SG D58. Cat £16. VFU.	\$15
2505	M	1909 Postage Dues 1d-1/- short set of 7, p12 x 12½. SG D63-69. Cat £207. Mint.	\$150
2506	U	c1913 4d Postage Dues x 25 assorted wmk. SG Cat £105+. GU/FU.	\$75
2507	U	1934 1/- Postage Due, p11 in blk of 6 (2 x 3) with contemporary cds. SG D111. Cat £210. FU.	\$100
2508	U	1934 1/- Postage Due, p11. SG D111. Cat £35. FU.	\$40
2509	U	1938 3d Postage Due. SG D115. Cat £26. G/FU.	\$20
2510	*	1938 3d, 6d Postage Dues New Design, first type of "D", p14½ x 14. BW D125, 127. Cat A\$280. MUH.	\$150
2511	M	1938 1/- Postage Due, first type of figure, p14½ x 14. BW D128. Cat A\$50. LH mint.	\$30
2512	*	1958 8d Postage Dues blk of 4, no wmk. SG D138. Cat £24. MUH.	\$25
2513	M	1959 5d Die II Postage Due with RH selvedge & "136A" on it. SG 136a. Cat £60. Mint.	\$30
2514	R	c1990 \$200 Tax Instalment - olive-green & black. Barefoot B59. Cat £35.	\$25
2515	/	Unsold lots from previous auctions, estimated at over \$150. Mint/Used.	\$75

## PACIFIC ISLANDS

2516	M	Aitutaki 1917 2½d, 3d GV 2 perf pairs. SG 15b, 16b. Cat £60. Mint.	\$60
2517	*	Aitutaki 1917 1/- GV. P14 x 13½. SG 14. Cat £10+. MUH.	\$15
2518	M	Aitutaki 1917-18 GV set of 4 in 2-perf pairs. SG 15-18b. Cat £165. Mint.	\$150
2519	*	Aitutaki 1920 1/- Pictorial. SG 29. Cat £9.50+. MUH.	\$15
2520	*	Aitutaki 1972 Flowers set. SG 33-42, 48. Cat £20+. MUH.	\$25
2521	*	Aitutaki 1985 The Life & Times of Queen Mother m/s souvenir sheet & sheetlets. SG 523-7. Cat £15. MUH.	\$15
2522	*	Aitutaki 1986 Stampex m/s. SG 549. Cat £13. MUH.	\$15
2523	*	Aitutaki 1987 Hurricane Relief ovpts set (excl 4 x 10c surcharge). Cat £29.50, MUH.	\$25
2524	*	Aitutaki 1988 Olympics set incl m/s. SG 581-4. Cat £18.50.	\$20
2525	*	Christmas Isl 1982 Birds set complete. SG 152-167. Cat £16+. MUH.	\$20
2526	*	Christmas Isl 1985-87 Christmas to HMS Flying Fish complete. SG 207-228. Cat £21+. MUH.	\$20
2527	/	Cocos (Keeling) Isl 1991 43c on 90c Official Paid cto, plus 1991 Postage Paid ovpts MUH. SG O1, 236-9. Cat £100.	\$75
2528	*	Cook Isl 1892 2½d Provisional blue. SG 3. Cat £48. MUH.	\$60
2529	U	Cook Isl 1893 1d Queen Makea blue, complete sheet of 60. Some toning. SG 12. Cat £300. MUH.	\$125
2530	M	Cook Isl 1919 2½d GV 2 perf pair. SG 48b. Cat £20. Mint.	\$25
2531	P	Cook Isl 1920 1½d Cook imperf plate proof pair on thick ungummed white wove paper.	\$60
2532	*	Cook Isl 1920 1½d Captain Cook x 60, 1931 2d Surcharges on Captain Cook, 90 no wmk, 60 (complete sheet). About 80% toned. SG 72, 93, 94. Cat £1750. MUH.	\$250
2533	P	Cook Isl 1920 1/- imperf proof single.	\$35
2534	M	Cook Isl 1921 2/- QVLT, DLR paper, red ovpt. SG 76. Cat £27. Mint.	\$30
2535	*	Cook Isl 1930-46 ½d-3/- Pictorials set (10v) in blks of 4. SG 130, 137-145. Cat £380+. MUH.	\$300
2536	U	Cook Isl 1931 2d on 1½d Capt Cook, no wmk & wmk, both vfu. SG 93-94. Cat £15+.	\$15
2537	*	Cook Isl 1931 2d on 1½d Capt Cook, no wmk, blk of 4. SG cat £38. MUH.	\$40
2538	M	Cook Isl 1932 Pictorials short set to 6d + 1/- GVI. SG 106-11, 128. Cat £31. Mint.	\$25
2539	*	Cook Isl 1932 1d Capt Cook horiz block of 6. MUH.	\$10
2540	*	Cook Isl 1932 4d Pictorial, p14 x 13. SG 103b. Cat £30. MUH.	\$30
2541	*	Cook Isl 1932 Pictorials (no wmk) ½d x 60, 1d x 58 in part sheets, some toning. SG 106-7. Cat £162.	\$40
2542	M	Cook Isl 1933-6 ½d-1/- Pictorials set of 7, single wmk, 1938 1/-~3/- ditto, 1940 3d on 1½d, & 1944-46 ½d-3/- mult wmk set of 9 on 2 pages. SG cat £208. Mint.	\$140
2543	*	Cook Isl 1938 3/- Native Canoe, single wmk. SG 129. Cat £65. MUH.	\$50
2544	*	Cook Isl 1940-46 ½d-3/- Pictorials set of 10v. SG 130, 137-145. Cat £95+. MUH.	\$75
2545	M	Cook Isl 1943 5/- Arms WT mult upright wmk. SG 132. Cat £18. Mint.	\$20
2546	*	Cook Isl 1943 £1 Arms. SG 134. Cat £75. MUH.	\$75
2547		Cook Isl 1943 £3 Arms. SG 135w. Cat £70. MUH.	\$70
2548	*	Cook Isl 1944 ½d, 1d Pictorials complete sheets of 80, some minor toning. SG 137-8. Cat £300. MUH.	\$125

LOT	TYPE	DESCRIPTION	ESTIMATE
2549	*	Cook Isl 1944 1/2d x 55, 2d x 74, 2 1/2d x 50 in part sheets. Minor toning affects some. SG 137, 139, 140. Cat £460. MUH.	\$50
2550	*	Cook Isl 1944 2/-, 3/- Picts, mult wmk. SG 144,45. Cat £77. MUH.	\$60
2551	M	Cook Isl 1946 2/6d Arms WT mult upright wmk. SG 131. Cat £140. Mint.	\$125
2552	*	Cook Isl 1949 1/- Cook & Map, with top selv, partial blue offset on back MUH.	\$75
2553	*	Cook Isl 1949 2/-, 3/- Picts. SG 158-9. Cat £28. MUH.	\$20
2554	U	Cook Isl 1949 Pictorials set of 10 plus 1/6d on 5d. SG 150-9, 162. Cat £61. FU.	\$40
2555	*	Cook Isl 1949 Pictorials set of 10. Cat £50. MUH.	\$40
2556	*	Cook Isl 1963 Pictorials set of 11. SG 163-73. Cat £40. MUH.	\$30
2557	M*	Cook Isl 1966 6d-£1 Airmail ovpt range of 35 LH mint & MUH on 4 pages, incl basic set & many ovpt varieties unlisted by SG. Noted £1 x 7 incl "missing plane".	\$150
2558	*	Cook Isl 1967 1c to \$2 Flowers (incl both 4c). SG 227A-245A. Cat £15+. MUH.	\$20
2559	*	Cook Isl 1984 Cook set, 1987 ovpts set. SG 998-1001, 1140-3. Cat £21. MUH.	\$25
2560	U	Fiji 1871-2 CR 6d rose & 2 x 12c ovpt on 6d. Faults. Spacefillers. SG 12, 15. Cat £470. GU/FU.	\$40
2561	R	Fiji 1903 £1 EVII, grey-black & ultramarine, wmk crown CA. Back thin. Oval revenue. Cancel. SG117. Cat £475 postally used.	\$50
2562	U	Fiji 1918 4d Postage Due, light sunburst cancel. SG D10. Cat £30. FU.	\$25
2563	U	Fiji 1918 1/2d Postage Due horiz pair. Light sunburst cancels. SG D6. Cat £60. FU.	\$60
2564	C	Fiji 1919-56 group of 9 covers incl 1919 to USA & 1956 internal cover missent to Tonga. Tone spots on nearly all	\$35
2565	U	Fiji 1927 2/- GV purple & blue on blue. SG 239. Cat £70. GU nearly FU.	\$50
2566	M	Fiji 1938 5d Sugar cane, blue & scarlet. SG 258. Cat £42. Mint.	\$40
2567	M	Fiji 1938 Pictorials to 5/- incl all dies except 6d Die I. SG 249-66. Cat £125. Mint.	\$25
2568	*	Fiji 1969 1c to 50c original decimal definitives short set. SG 391-405. Cat £27. MUH.	\$20
2569	*	French Polynesia 1977 Native Fruits Officials set. SG O240-54. Cat £111.80. MUH.	\$125
2570	*	French Polynesia 1979 Landscapes, complete set in full sheets of 25v. SG 194-472. Cat £275+.	\$100
2571	M	Gilbert & Ellice Isl 1916 2d GV grey, multi Crown wmk. SG 14. Cat £15. LH mint.	\$20
2572	C	Gilbert & Ellice Isl 1943 cover to NZ with 2 x 1d GVI pictorials (1 damaged) canc "POST OFFICE/CHRISTMAS ISLAND" cds (part faint) 22 JUL 43, with part strike (violet) of boxed Gilbert & Ellice Isl censor. Sender's address c/o "Cable & Wireless Ltd, Fanning Island". During WWII US forces occupation. Faint stains.	\$75
2573	C	Gilbert & Ellice Isl 1949 1d, £1, GVI Silver Wedding pictorial FDC, canc. 2 strikes of "POST OFFICE / OCEAN ISLAND" cds 29 AU 49 Fine. SG 57-58. Scarce cover.	\$75
2574	C	Gilbert & Ellice Isl 1956 air cover ex Christmas Island to Australia, franked 3/1d (1/-, 5d, 2d, 3 x 6d QE pictorials), actually the rate to Europe, canc 4 weak strikes of Christmas Island civilian cds 25 OCT 56. Sender's address on flap incl "R.A.S.C. Services... H.M.S. Resolution, BFPO 170, Christmas Island". From a British serviceman, part of Operation Grapple (the British nuclear bomb test programme). Fine, scarce & attractive.	\$100
2575	C	Gilbert & Ellice Isl 1957 "First British Megaton Trial 1957 pictorial cover to NZ, franked G & E Isl 1956 QE pictorials x 8 diff 1/2d-1/- (total 2/6d), canc 3 strikes of Christmas Island civilian cds 25 JUN. Original letter enclosed from seaman on HMNZS Rotoiti, on shore leave after patrol duties in connection with the British nuclear bomb test programme in the area. Fine & attractive.	\$125
2576	C	Gilbert & Ellice Isl 1957 air cover ex Christmas Is to GB, with GB 1957 2 1/2d Jamboree canc fine "B.F.P.O.CHRISTMAS ISLAND" cds 22 SP 57, m/s "Forces Air Mail". Some flap damage. Also similar cover ex same correspondence, with GB stamps (2 1/2d, 1/2d QE) canc undated "POST OFFICE/MARITIME MAIL" machine. Sender's address on flap incl "H.M.T. Dunera". This serviceman served in Operation Grapple (the British nuclear bomb test programme) on Christmas Island. Fine appearance. (2).	\$80
2577	C	Gilbert & Ellice Isl 1975 air cover to GB franked GB QE 2 1/2d & 1/2d canc fine "FIELD POST OFFICE 1063" cds 23 OC 57. Sender's address on flap. FPO 1063 was a staging post in Honolulu for British forces engaged in Operation Grapple, the British nuclear bomb test programme based at Christmas Isl. Good cond. Scarce.	\$75
2578	C	Gilbert & Ellice Isl c1958 "air" cover to GB with 2d & 2 x 1/2d QE pictorials canc only partial Christmas Isl civilian PO cds 25 JAN (year unclear, but probably 1958), M/s "Forces Air Mail" but crossed out. With fine boxed (purple) "INSUFFICIENTLY PREPAID FOR AIR MAIL" (misspelt). No sender's address, but from British serviceman part of operation Grapple (nuclear bomb test programme) on Christmas Island. Should have been sent through the B.F.P.O.. Fine.	\$75

LOT	TYPE	DESCRIPTION	ESTIMATE
2579	C	Gilbert & Ellice Isl 1958 air cover (commercial) to Fiji franked GB 3d QE canc ;fine "B.F.O.P. CHRISTMAS ISLAND" cds (?) JA 58. At left, fine boxed h/s (pink) "HQ/TASK FORCE GRAPPLE" 29 JAN 1958. Operation Grapple was the British nuclear test programme, based at Christmas Isl 1956-60; Light overall creasing.	\$75
2580	*	Marshall Isl 1995 Jet Fighters set of 25 in sheetlet. SG 634-58. MUH.	\$25
2581	*	Marshall Isl 1998 Alphabet/Language set in sheetlet. SG 1031-54. MUH.	\$30
2582	*	Marshall Isl 1998 Warships set of 25 in sheetlet. SG 1082-1106. MUH.	\$30
2583	*	Marshall Isl 1998 & 2000 Tsar Nicholas II, Sun Yat Sen & Winston Churchill stamp booklets, complete. SG Cat £54+. MUH.	\$45
2584	*	Marshall Isl 1998 Navy Aircraft set of 25 in sheetlet. SG 998-1022. MUH.	\$30
2585	U	Nauru 1923 2d GV die II, Nauru ovpt 13½mm. SG 16. Cat £80. FU.	\$75
2586	M	New Hebrides 1901 1d, 2d, Inter Island locals. Mint.	\$20
2587	M	New Hebrides 1910 ½d, 1d EVII. SG 10-11. Cat £14.50. Mint.	\$15
2588	*	New Hebrides 1972 Pictorials to 10FR. SG 158-69, 199. Cat £20. MUH.	\$25
2589	*	Niue 1915 2½d Wakatipu. SG 20. Cat £22. MUH.	\$25
2590	U	Niue 1932 1/- GV x 10 FU. SG 61. Cat £50. FU.	\$30
2591	U	Niue 1938 3/- Canoe, simplified. Cat £7. FU.	\$10
2592	U	Niue 1938 3/- Canoe, single wmk. SG 77. Cat £17. FU.	\$20
2593	M	Niue 1941 2/6d Arms, single wmk. SG 79. Cat £110. Mint.	\$75
2594	U	Niue 1941 2/6d Arms, single wmk. SG 79. Cat £120. FU.	\$85
2595	M	Niue 1942 10/- Arms, single wmk. SG 81. £140. Mint.	\$85
2596	*	Niue 1945 10/- Arms, WT paper, mult upright wmk. SG 85. Cat £60. MUH.	\$60
2597	*	Norfolk 1960-62 Defin set, plus Local Govt commems. SG 24-26, 40. Cat £42. MUH.	\$35
2598	S	Norfolk 1961 10/- Tropic Bird, ovpt SPECIMEN. SG 36s. Cat £42. MUH.	\$35
2599	*	Norfolk 1985 Year set complete. SG 356-377. Cat £15+. MUH.	\$15
2600	*	Norfolk 1993-95 x 4 stamp booklets: Tourism, Nudibranches, Local Post - Singapore '95 ovpt. SG cat £25+. MUH.	\$20
2601	*	Norfolk 1993-95 Vehicles x 3 diff sets. SG cat £15+. MUH.	\$15
2602	M	Norfolk 1993 \$4.50 Tourism & \$4.50 Nudibranch booklets - stamps MUH.	\$12
2603	*	Norfolk 1994 Pacific Explorers set. SG 562-573. Cat £27+. MUH.	\$30
2604	*	Norfolk 2000 Olympihlex & Canpex 2000 m/s also Xmas set. SG 737-742. Cat £24+. MUH.	\$25
2605	*	Norfolk 2001 Chinese New Year set + 2 m/s to Xmas (no booklets). SG 748-782. Cat £54+. MUH.	\$50
2606	/	Norfolk 2004 Hong Kong 2004 Exbn m/s (Wright Bros) ovpt MUH & VFU/CTO. Very few (1000?) produced & even fewer used exist. Unlisted by SG.	\$25
2607	U	Oceanic Settlements 1892 25c black & red on pink "Tablet" type. SG8. Cat £28. FU.	\$25
2608	*	Oceanic Settlements 1921 10c & 1921 on 45c red & orange, tropicalised gum. SG 44 cat £50. MUH.	\$30
2609	*	Oceanic Settlements 1921 "05/192" 1 on 2c grey & brown, tropicalised gum. SG 43. Cat £40. MUH.	\$25
2610	M	Papua 1932 ½d-2/6d Pictorials. SG 130-142. Cat £125. L/H mint.	\$120
2611	M*	PNG 1952-58 ½d-£1 Pictorials, set of 16, incl both 3½d, Mint (1958 3½d black MUH) SG 1-15. Cat £90.	\$70
2612	*	PNG 1984 ovpts part set: SG 730, 731, 733, 737, 738 & 740. SG cat £31. MUH.	\$20
2613	M	Penrhyn 1914 EVII ovpts set. SG 19-23. Cat £65. Mint.	\$50
2614	*	Penrhyn 1920 ½d black & emerald x 15, 1927 ½d black & green x 19. All MUH & mostly blocks. SG 32, 38. Cat £118.	\$50
2615	*	Penrhyn 1982 Princess Diana's 21st Birthday set of 5 sheetlets + 1 m/s. SG 250-5. Cat £22. MUH.	\$20
2616	*	Penrhyn 1984 \$9.60 HMS Resolution. SG 355. Cat £23. MUH.	\$25
2617	*	Penrhyn 1986 Royal Wedding set in sheetlets of 4. SG 400, 401. Cat £30. MUH.	\$30
2618	*	Penrhyn 1990 Queen Mother's 90th Birthday m/s. SG 446. Cat £14. MUH.	\$15
2619	*	Penrhyn 2000 the Queen Mother's 100th Birthday m/s & souvenir sheet. SG 531-535. Cat £23. All MUH.	\$20
2620	C	Pitcairn 1940 1½d Pictorial on pictorial (cachet) FDC, signed Fred Christian, Chief Magistrate.	\$40
2621	M	Pitcairn 1940-51 Pictorials set of 10, incl 4d & 8d. SG 1-8, 5a, 6b. Cat £75. Mint.	\$40
2622	C	Pitcairn 1943 cover to NZ, ex A Ross Pitcairn Isl.	\$50

LOT	TYPE	DESCRIPTION	ESTIMATE
2623	C	Pitcairn 1944 pictorial (cachet) hand designed envelope with 1d pictorial tied by 10 Oct pmk. Signed R P Clark postmaster.	\$40
2624	/	Pitcairn 1951 4d Bounty Bible. SG 5b. Cat £35. MUH & FU.	\$25
2625	M	Pitcairn 1957 Pictorials original set of 11 (no 4d "Teacher's House"). SG18-28. Cat approx £47. Mint.	\$40
2626	M	Pitcairn 1957-8 Pictorials set of 13 incl both 4ds. SG 18-28, 23a. Cat £53+. Mint.	\$35
2627	M	Pitcairn 1957-8 QEII Pictorials short set of 11 (no 4d "Pitcairn School"). Cat approx £48. Mint.	\$40
2628	C	Pitcairn 1960s commercial covers x 9 to NZ, various stamps. Poor cond - opening tears, etc.	\$60
2629	C	Pitcairn c1960 2½d QEII on cover to NZ, ex A Ross Pitcairn Isl.	\$50
2630	C	Pitcairn 1962 commercial cover to NZ with ½d & 2d Pictorials.	\$25
2631	C	Pitcairn 1962 commercial cover to NZ with 2½d Pictorial.	\$20
2632	C	Pitcairn 1964 commercial cover to NZ with 2½d pict. Bible Society cinderella on back.	\$30
2633	*	Pitcairn 1982 15c Xmas, wmk crown to right of CA seen from back. SG 230w. Cat £28. MUH.	\$25
2634	*	Pitcairn 70c Commonwealth Day. Wmk crown to right of CA seen from back. SG 236w. Cat £25. MUH.	\$25
2635	U	Pitcairn 1983 Commonwealth Day, Settlers Discovery, Trees, 1984 Night Sky, 1985 Paintings, Queen Mother, Ships sets. Cat £23. FU.	\$25
2636	M	Samoa (German) 1900 25pf orange Yacht with "Samoa" diagonal ovpt. SG G5. Cat £50. LH Mint.	\$50
2637	C	Samoa (German) 1901 10f + 10pf Yacht red postal stationery p/c with reply card attached. H & G 8. Unused.	\$50
2638	M	Samoa 1907 2d Palm Trees ochre, p11. Patched at left with additional p11 column at left. Minor gum tone. SG 59c var. H/H mint.	\$30
2639	U	Samoa 1914 2½d Wakatipu (NZ) ovptd in red. Clear German canc "Apia 18.9.14", about 1 month before earliest recorded use (10.14 - SG). Nice stamp SG 118.	\$30
2640	M	Samoa 1917 3d GV Recess 2 perf blk of 4. SG 140b. Cat £34. Mint.	\$40
2641	*	Samoa 1917 3d GV recess, worn plate, 2 perf pair. SG 140b. Cat £17 as mint. MUH.	\$25
2642	*	Samoa 1917 3d GV recess, worn plate, p14x13¼ plate (#18) blk of 4, superb fresh. (N.B. NZ equivalent CP Cat \$1600). SG 140b. MUH.	\$250
2643	U	Samoa 1920 6d Victory, block of 4, CTO Apia cds. Still with full gum. SG147. Cat £30.	\$30
2644	M	Samoa 1920 ½d-1/- Victory set of 6. SG143-8. Cat £32. Mint.	\$30
2645	*	Samoa 1921 ½d Hut, p14 x 13 ½ plate (#43) block of 4, also BW imprint block of 8, both fine, fresh. SG 153. Cat £54 (as mint).	\$100
2646	U	Samoa 1945 5/- Arms horiz strip of 3, WT mult upright wmk. SG 209. Cat £39. FU.	\$40
2647	*	Samoa 1948 2½d Chief & Wife black & blue, mult wmk sideways, blk of 4. SG 203. Cat £34. MUH.	\$35
2648	*	Samoa 1983 21s to \$5 Fruit (the scarce higher values). SG 657-65. Cat £23. MUH.	\$25
2649	*	Samoa 1983 Fruits short set to \$1. SG 647-62. Cat £15.85. MUH.	\$20
2650	*	Samoa 1985 Vintage Cars, Fungi, Queen Mother sets. Cat £17.50. MUH.	\$25
2651	*	Samoa 1988 Birds to \$20 (excl 25c Fruit Dove). SG 788-803. Cat £36. MUH.	\$35
2652	*	Samoa 1990 Transport, Berlin Treaty, Penny Black sets. SG 840-6. Cat £18.10. MUH.	\$20
2653	*	Solomon Isl 1975 \$1, \$2, \$5 Fish, Birds ovpts. SG 298-300. Cat £12.50. MUH.	\$20
2654	*	Solomon Isl 1982 Royal Visit stamp booklet. SG SB5. MUH.	\$10
2655	C	Tokelau/Samoa 1948 "FAKAOFO/UNION ISLANDS" cds 21 JE 48 (day before issue of 1st Tokelau stamps), 2 fine strikes on Samoa 1946 Peace set on pict cover (palm tree), "Last Day" cachet. Fine.	\$35
2656	C	Tokelau Is 1948 ½d-2d set in blocks of 4 on 3 plain registered FDCs (long) to NZ, canc Atafu, Fakaofu or Kukuonono 22 JE 48. The regn labels have the name excised. Fine.	\$50
2657	C	Tokelau 1986 Stampex 86 - 3 diff illust FDCs, 1 from each atoll. Scarce.	\$250
2658	C	Tokelau 1986 Stampex FDC (Adelaide pmk).	\$40
2659	C	Tokelau 1986 Stampex ovpt on cover, pmk Atafu Tokelau 20 OC 86. Faint perf tone. Cancelled at Tokelau. Scarce.	\$50
2660	*	Tokelau 1990 \$3 Penny Black Anniv m/s (noted but not listed SG). Scott 171. Cat US\$15. MUH.	\$15
2661	U	Tonga 1893 4d official, ultramarine carmine "GFB" ovpt. Pulled perf at right. SG 03. Cat £100. FU.	\$60
2662	C	Tonga 1930s Tin Can Mail cover, multi cacheted, ex "Marama", to Christchurch, NZ.	\$65
2663	C	Tonga 1934 Tin Can Mail cover, several cachets on back. Minor faults.	\$60
2664	C	Tonga 1935 Tin Can Mail cover (stamps damaged), flap torn, 1 cachet on back	\$45
2665	C	Tonga 1935 Tin Can Mail cover, multi cacheted, ex "Monowai" 17 July 1935 to Christchurch, NZ.	\$65
2666	C	Tonga 1936 Tin Can Mail cover, several cachets.	\$60

LOT	TYPE	DESCRIPTION	ESTIMATE
2667	C	Tonga 1936 Tin Can Mail cover, many cachets.	\$65
2668	C	Tonga 1936 Tin Can Mail cover, multi cacheted, ex "Monowai", 15 July to St Louis, USA, erased pencil message & "Removed 1810C" h/s in black.	\$65
2669	C	Tonga 1937 Tin Can Mail cover ex cruise steamer "Maunganui" 6 September 1937.	\$60
2670	C	Tonga 1937 Tin Can Mail cover, multi cacheted, ex "Maunganui" 6 September to Wanganui, NZ.	\$65
2671	C	1938-84 Tonga x 6 commercial (stamped) covers & 1 Fijian underpaid to Timaru NZ. Earliest Tongan cover, a few tones.	\$35
2672	C	Tonga 1938 Tin Can Mail cover bearing 2½d blue & 15 cachets front & back. A few age spots.	\$50
2673	*	Tonga 1938 Queen Salote's 20th Anniversary of Accession set. SG 71-73. Cat £30. MUH.	\$30
2674	C	Tonga 1939 Tin Can Mail cover bearing set of 3 Queen Salote (1d-3d) & 20 cachets, addressed to Auckland. Regd cover folded down vertical regn line. Nice cond.	\$60
2675	M	Tonga 1942 ½d-5/- Pictorial set. SG 74-82. Cat £65. Mint.	\$50
2676	U	Tonga 1943 2/6d Parrot, mult script CA wmk. SG 81. Cat £38. MUH.	\$40
2677	*	Tonga 1953 Pictorials 5/- to £1. SG 112-4. Cat £53. MUH.	\$50
2678	CU	Tonga 1963 Polynesia gold coinage set of 12 on large envelope + 15/- official airmail on large piece. SG 129-170, 017. Stamps Cat approx £15.	\$25
2679	*	Tonga 1963 Polynesian Gold Coins, set of 13. MUH. SG 129-140 & O17. Cat £26.	\$25
2680	C	Tonga 1968 Tin Can Mail cover. Circular cachets back & front. Signed on back.	\$30
2681	*	Tonga 1985 Geological Survey set incl both m/s die cut & perforated. SG 900-904b. Cat £33. MUH.	\$35
2682	*	Tonga 1985 Mariners Departure sets diecut & p14. SG 905A-9A, 905b-9b. Cat £17.50. MUH.	\$20
2683	*	Tonga 1985 Navigators set (2nd series). SG 896-99. Cat £20.75. MUH.	\$20
2684	*	Tonga 1985 Queen Mother set. (Stamp die cut, backing paper, p14). SG 915A-18A. Cat £16. MUH.	\$20
2685	*	Tonga 1985 Queen Mother sets, both stamps & backing paper, p14. SG 915B-18B. Cat £25. MUH.	\$25
2686	*	Tonga 1986 Christmas, Scouts sets. SG 956-61. Cat £21. MUH.	\$20
2687	*	Tonga 1986 Royal Links, Ameripex '86, Sporting Events sets. SG 941-50. Cat £16.25. MUH.	\$15
2688	*	Tonga 1986 Stamp set. SG 951-5. Cat £22.50. MUH.	\$25
2689	*	Tonga 1986 Halley's Comet in 2 strips of 5. SG 923A, 928A. Cat £32. MUH.	\$35
2690	*	Tonga 1987 Parliament, Christmas 1988 King's Birthday sets. SG 977-88. Cat £24. MUH.	\$25
2691	*	Tonga 1989 Sports Stadium set in 3 sheetlets. SG 1040a-50a. Cat £56. MUH.	\$50
2692	*	Tonga 1989 UPU Congress sheet. SG 1063. Cat £48. MUH.	\$45
2693	*	Tonga 1990 Discovery, Jubilee, Redrawn Designs, WWF sets. SG 1028-1108. Cat £38. MUH.	\$35
2694	*	Tuvalu 1991 South Pacific Games set. SG 609-12. Cat £16. MUH.	\$15
2695	*	Vanuatu 1995 End of WWII Anniversary set. SG 703-6. Cat £11. MUH.	\$15
2696	/	Unsold lots from previous Auctions, estimated at over \$150. Mint/used.	\$75
2697	/	Unsold lots from previous auctions, estimated at over \$500. Mint/Used.	\$225

## GREAT BRITAIN

2698	C	1840 1d Black (FA), plate 8, imperf, 4 margins (just to huge) canc black Maltese Cross, on entire ex Birmingham 15 May 1841 to London. Fragile cover with filing creases. SG £1000 on cover.	\$400
2699	U	1840 1d Black (PL6, HE) 3 margins, red MC cancel. Missing lower LH corner. SG cat £425. FU.	\$50
2700	U	1840 1d grey-black, plate 10 (LD) worn plate, 4 margins good to large, red MC cancel, 2 small back thins. SG Spec A1(3). Cat £500. Used.	\$250
2701	C	1841 entire with 1d red (plate II) cancelled by Leeds MC cancel in black, just tied, rather indistinct b/s fine Leeds 27 AP & Kendal 28 AP cds. Nicely written up. Ex Ogier. SG cat £2500 (Postmark catalogue).	\$500
2702	U	1841 1d red-brown (pl 33, RA), long-tailed R, imperf 4 margins. Black MC cancel. SG 8L. Cat £65. FU.	\$40
2703	U	1841 2d pale blue imperf (4 large mgns & 2mm into adjacent stamp). Impressive appearance but vert crease visible on reverse. SG 13. Cat £110. FU.	\$30
2704	U	1854 6d purple embossed, imperf, 1 good margin & 3 close. Wmk VR invt & reversed. SG 60WK. Cat £1000. FU.	\$400
2705	U	1855-7 4d rose, large Garter wmk on piece with 1d red & a second 4d (toned). Lovely Glasgow MY 25 61 cds. SG 66. Cat £150.	\$50



LOT	TYPE	DESCRIPTION	ESTIMATE
2706	U	1856 4d pale carmine, wmk medium garter, ordinary paper, pulled perf. Heavy pmk. SG 64. Cat £475. GU.	\$50
2707	U	1856 6d pale lilac, no corner letters, wmk emblems. SG70. Cat £125. FU	\$60
2708	U	1856 6d pale lilac, no corner letters, wmk emblems. SG 70. Cat £125. GU.	\$40
2709	U	1856 1/- pale green, no corner letters, wmk emblems. Obliterator "47" cancel (invnt). SG 73. Cat £350. GU.	\$80
2710	U	1856 1/- pale green, no corner letters, minor faults. SG 73. Cat £350. GU/FU.	\$40
2711	C	1857-63 1d reds (stars at top, white paper, p14) on 25 covers, incl many with plate number identified in pencil. Good cond overall (many fine). SG 38-40 range of shades, cat minimum £575 on cover (as SG 40).	\$225
2712	M	1857 1d deep rose-red, 2 corner letters, p14, large crown wmk. Unused no gum. SG 41. Cat £160.	\$60
2713	U	1865 1/- green, large uncoloured corner letters, JK/KJ, wmk emblems, pl 4 Thick paper. SG 101b. Cat £380. GU/FU	\$175
2714	U	1867 10d red-brown, large uncoloured letters. CP 112. Cat £400. GU/FU.	\$150
2715	U	1867 10/- grey green wmk Maltese Cross, 2 creased corners, a bit grubby & heavy pmk over face. Good spacefiller. SG 128. Cat £3200. GU.	\$300
2716	C	1870 1d red (2) on cover (2), plates 114 & 115, Ipswich duplex cancels. SG 43-4. Cat c£75.	\$50
2717	U	1873 6d grey, plate 13, w/c, wmk spray, lower corner of a crisp diamond (barred) cancel. SG 147. Cat £90. GU/FU.	\$50
2718	U	1874 5/- pale rose, MC wmk, p. 15½ x 15, scarce plate 2. (Heavy cancel, though not over face). Slightly short corner. SG 127. Cat £1,500. GU.	\$200
2719	U	1875 1/- green, plate 12, light cancel. SG 150. Cat £160. FU.	\$80
2720	U	1876 8d orange, large coloured letters, heavy clear duplex cancel, minor faults. SG 156. Cat £350. GU.	\$50
2721	U	1877 4d sage-green, slight o/c but crisp dated (OC 3, 78) duplex canc. SG 153. Cat £300. FU.	\$125
2722	U	1877 £1 Telegraph stamp, brown-lake, fine cds (JY 12 78) plus heavy "T.M.B. CPO" oblong cancel. Some bleeding of cancel ink to reverse. SG T17. Cat £950. GU.	\$400
2723	U	1878 6d grey, large coloured corner letters. wmk spray, pl 16. SG 147. Cat £90. FU	\$45
2724	U	1878 6d grey, spray wmk, large wing margin on left. SG 147. Cat £90. GU.	\$30
2725	U	1879 2½d rosy mauve, large coloured corner letters, wmk orb, pl 16. SG 141. Cat £80. GU/FU.	\$40
2726	U	1880 6d grey (plate 17), light barred canc. SG 147. Cat £180. FU.	\$75
2727	U	1880 6d grey (plate 17), wing mgn LHS. Clear 'Sligo SE 13 80' cds. SG 147. Cat £180. GU/FU.	\$60
2728	U	1881 3d rose, pl 21, crown wmk. Neat Dawlish squared circle pmk MR 82. Corner crease. SG 158, £100. FU.	\$30
2729	U	1881 5d indigo, w/c. SG 169. Cat £175. FU.	\$75
2730	U	1881 5d indigo, w/c, light back thin, light canc. SG 169. £175. FU.	\$60
2731	U	1883 3d on 3d lilac, crown wmk. SG 159. Cat £160. FU.	\$80
2732	U	1883 6d on 6d lilac. SG 162. Cat £150. FU.	\$75
2733	U	1883 6d on 6d lilac. Light ink mark on back. SG 162. Cat £150. GU/FU.	\$50
2734	U	1883 10/- ultramarine, w/c, crisp 'Glasgow MR18 95', small cds, some fading evident at top. SG 183. £525. FU.	\$100
2735	U	1883-4 10/- ultramarine with "NZL" perfin. "(L)ombard (st) JY 14 (88?)" duplex cancel. SG 183. Cat £525. GU.	\$100
2736	U	1883 2/6d lilac, white paper. London hooded cds. SG 178. Cat £160.	\$65
2737	U	1883 2/6d reddish lilac, white paper. Complete Porchester Rd / Bayswater cds. SG 178. Cat £160. Diagonal crease. FU.	\$45
2738	U	1883-4 2/6d lilac, white paper, w/c, neat central "Clevedon" cds. SG cat £180. FU.	\$90
2739	U	1883 2/6d lilac, blued paper, anchor wmk. Creases. Light cds. SG 175. Cat £1,500. FU.	\$200
2740	U	1883-4 5/- rose, white paper, superb appearance with neat cds (DE 20 00). Light horiz crease not visual from front. SG 180. Cat £250. FU.	\$75
2741	U	1883-4 5/- rose, white paper, heavyish "London Chief P.O." "# 2" cancel. Sound. SG 180. Cat £250. GU.	\$80
2742	U	1883 10/- ultramarine, white paper. Concealed tear & small back thin. SG 183. Cat £525. FU.	\$125
2743	U	1884 5d dull green. SG 193. Cat £210. GU/FU.	\$75
2744	U	1884 3d lilac, neat cds "... Exchange 25 FE 8(?)". SG 191. Cat £100. FU.	\$40
2745	U	1884 6d dull green. Good colour. SG 194. Cat £240. GU	\$75
2746	U	1884 5/- rose-red, white paper, letters FH/HF. Corner crease. SG 180. Cat £250. FU.	\$80

LOT	TYPE	DESCRIPTION	ESTIMATE
2747	U	1885 ½d "I.R. OFFICIAL", slate-blue. SG 05. Cat £35. GU/FU.	\$25
2748	U	1890s-1950s "PAQUEBOT" & similar ship mail cancels on 14 stamps or pieces, incl cds ex Southampton (3, incl 1906 "Ship Letter"), Liverpool, Teignmouth, London MB (Mobile Box). Also 4 naval 1930s-50s, Holyhead 1930, & 2 ex Malta 1930s. (21 items).	\$50
2749	U	1902-10 3d EVII the rarer dull reddish-purple/yellow, lemon back. Triangular "NC" canc. SG 233. Cat £85. GU/FU.	\$40
2750	U	1902-10 2/6d EVII dull reddish purple, w/c, short cnr perf, cds' RHS & LHS. SG 316. Cat £180. GU/FU.	\$50
2751	U	1902 2/6d EVII lilac. W/c SG 260. Cat £150. FU	\$90
2752	U	1902-10 5/- EVII deep bright carmine, 1902 cds, "BNZ" perfin. SG 264. Cat £220. Nearly FU.	\$75
2753	U	1910 7d EVII grey-black. Block of 4 unusual). Light soiling. SG 249. Cat £88+. FU	\$50
2754	U	1913-19 2/6d Seahorses x 10 sound used with parcel pmks (mostly 1918 BW printing). SG cat £700 as cheapest.	\$100
2755	U	1913-19 5/- Seahorses x 10 sound used with parcel pmks (mostly 1919 BW printing). SG cat £1200 as cheapest.	\$150
2756	U	1914-68 Postage Dues simplified set of 19. Cat £45+. FU.	\$50
2757	C	1915-17 stampless World War 1 OAS covers x 7 ex Western Front to GB. canc various FPO or APO cds (4 fine, 3 roughly opened)	\$50
2758	M	c1916 WWI anti-German propaganda cinderellas publ Winox Ltd, setenant block of 4 diff pale violet & black. Fine graphic designs (Lusitania, Zeppelin, Edith Cavell, "Kultur"). Unused no gum, some perf separation.	\$45
2759	U	1919 5/- Seahorses, rose-red, BW printing. W/c, minuscule mark on back. SG 416. Cat £135. FU.	\$70
2760	U	1919 10/- Seahorses, BW print, dull grey-blue. W/c, VFU, but part of cds pmk date has cut through paper. A few short perfs. SG 417. Cat £175.	\$75
2761	U	1924-25 1d, 1½d British Empire Exbn, both 1924 & 1925 sets of 2. SG 430-433. Cat £126.	\$100
2762	U	1924 British Empire Exbn set. SG 430-431. Cat £26. FU.	\$20
2763	U	1925 1½d British Empire Exbn. SG 433. Cat £70. FU.	\$50
2764	U	1925 1½d British Empire Exbn. SG 433. Cat £70. GU/FU.	\$35
2765	*	1929 ½d, 1d, 2½d PUC. SG 434-5, 7. Cat £14.50. MUH.	\$15
2766	U	1929 £1 PUC black, light cnr cancels but a 15 x 8 mm thin & a cnr crease, neither visible from the front. A great looker! SG 438. Cat £550. FU.	\$375
2767		1930 8d London Model International Reply Coupon ex Charlton B.O. 1953.	\$20
2768	U	1934 2/6d Seahorses, re-engraved. Two very distinct shades, both w/c. SG 450. Cat £80.	\$65
2769	U	1934 10/- Seahorses, double cds, dated 8 DE 37. SG 452. Cat £80. GU/FU.	\$35
2770	U	1934 10/- Seahorses, indigo, light parcel cancel. SG 452. Cat £80. GU.	\$25
2771	U	1934 2/6d Seahorses, re-engraved. SG 450. Cat £40. FU.	\$25
2772	U	1934 10/- Seahorses, indigo. SG 452. Cat £80. FU.	\$60
2773	C	1945 (17-28 August) Victory Bells commem machine pmks, on 15 commercial covers from various towns, almost all diff, incl Ascot, Staines, Openshaw, Tooting, West Bromwich and 1 undated "E.C" in triangle. Unusual lot. Fine.	\$60
2774	U	1948 Silver Wedding set. SG cat £40. FU.	\$40
2775	M	1948 Silver Wedding set. Cat £40. Mint.	\$40
2776	M	1948 Silver Wedding set. SG 493-4. Cat £40. Mint.	\$30
2777	*	1948 Silver Wedding set. SG 493-4. Cat £40. MUH.	\$45
2778	U	1918 £1 Silver Wedding. Cat £40. FU.	\$40
2779	U	1948 £1 GVI. SG 478c. Cat £26. FU.	\$25
2780	U	1948 £1 Silver Wedding. SG 494. Cat £40. FU (small part light parcel cancel).	\$30
2781	M	1951 2/6d, 5/- GV high values. SG 509-10. Cat £42.50. Mint.	\$30
2782	U	1951 GVI set of 4. All cds. SG 509-12. Cat £25. FU.	\$30
2783	U	1951 GVI set of 4. All light indistinct cancels. SG 509-12. Cat £25. FU.	\$25
2784	C	1952 8½d GVI grey registered postal stationery envelope (& ½d GVI adhesive), size "H" (204 x127mm), used (1953). Reverse: sans serif letters corrected to read ".....fee of 6d".. Huggins RP71.	\$20
2785	M	1952-54 ½d-1/6d QEII Tudor wmk set. SG 515-531. Cat £100. Mint.	\$45
2786	*	1953-54 National Savings 6d x 2 diff Princess Anne, 2/6d x 2 diff Prince Charles. MUH	\$20
2787	C	1955-71 stamp exbn (or conference) special commem postmark covers x 9 diff, incl some scarcer (1955, 1956 Stampex). Generally fine.	\$45
2788	*	1962-63 NPY set & Cable, phosphor in blocks of 4. MUH.	\$100

LOT	TYPE	DESCRIPTION	ESTIMATE
2789	*	1962-63 NPY set & Cable, phosphor. MUH.	\$25
2790	U	1963 1/6d Red Cross, phosphor. SG 644p. Cat £27. FU.	\$25
2791	U	1963 1/6d Lifeboat Conference, phosphor. SG 641p. Cat £28. FU.	\$25
2792	M	1963 Red Cross phosphor set. SG 642p-644p. Cat £65. Mint.	\$30
2793	*	1965 4d Battle of Britain complete sheet of 120, non phosphor. Folded in 4, does not affect any of the 20 setenant blocks of 6. SG 671a. Cat £160. MUH.	\$60
2794	C	1969-73 British Forces Postal Service special commem postmarks 17 diff on Forces air letters (aerogrammes). Mostly fine.	\$50
2795	C	1971 postal strike, London Parcel Delivery Service cinderellas (hand holding parcel, London skyline) on 4 C.T.D covers: blue & red 6d + 6d + 1/- se-tenant strip, 2/6d, ultramarine & red 2/6d, 5/- . Cancels dated 22 Jan - 2 Feb. Apparent Vera Trinder Ltd link. Fine.	\$40
2796	*	1972 Wedgwood booklet, scarce. Incl ½p 1 phosphor band stamps (good perfs). SG DX1. Cat £75.	\$60
2797	*	1977 £1, £2, £5 Machins presentation pack. Cat £48.	\$40
2798	C	1984 3½p, 12½p & 16p "Button Set" frama stamps set on 5 diff FDCs - each from a machine's location! SG cat £32+.	\$30
2799	*	1985 Yearbook. Cat £75. MUH.	\$75
2800	C	1986 Electricity, Halley's Comet, QEII Birthday, Nature, Medieval Life & Sports sets on special Bradbury covers. All with special cancels (some only GPO).	\$75
2801	*	1986 Yearbook. Cat £70. MUH.	\$70
2802	*	1987 Yearbook. MUH.	\$30
2803	*	1988 Yearbook. Cat £38. MUH.	\$40
2804	*	1989 Yearbook. Cat £42. MUH.	\$40
2805	*	1990 Yearbook. Cat £45. MUH.	\$45
2806	*	1991 Yearbook. Cat £45. MUH.	\$45
2807	*	1991 & 1995 (1st) Smiles & Greetings in Art booklet panes of 10. SG 1550a & 1858a. Cat £26. MUH.	\$25
2808	*	1992 Yearbook. Cat £50. MUH.	\$50
2809	*	1992 £1, £1.50, £2, £5 Castles (silhouette heads) presentation pack. Cat £38.	\$30
2810	*	1993 Yearbook. Cat £85. MUH.	\$85
2811	*	1993 £10 Britannia. SG 1658 cat £40. MUH.	\$40
2812	U	1993 £10 Britannia. FU.	\$15
2813	*	1994 Yearbook. Cat £50. MUH.	\$50
2814	C	1995 VE Day, 50th Anniv philatelic numismatic cover (£2 coin). Not listed by SG but similar era, cat £20.	\$20
2815	*	1995 Yearbook. Cat £50. MUH.	\$50
2816	*	1996 Yearbook. Cat £55. MUH.	\$60
2817	*	1997 Yearbook. Cat £50. MUH.	\$50
2818	C	1998 Princess Diana Benham silk FDC, special Althorp pmks.	\$20
2819	*	1998 Yearbook. Cat £60. MUH.	\$60
2820	U	1999 Millenium Timekeeper ms/ in special pack with Greenwich 1 Jan 2000 pmk.	\$20
2821	*	1999 Millenium Yearbook. Cat £90. MUH.	\$90
2822	/	1999 Millennium series, all 12 issues, presentation packs + Timekeeper m/s with 1 JAN 2000 cancel. SG cat £110.	\$100
2823	*	2000-4 5 diff m/s: Queen Mother, Flags, Scottish Parliament, Ships & Christmas. SG 2161, 2206, 2454, 2501 & S9a. Cat £50. MUH.	\$60
2824	*	2000 Millenium all 12 issues presentation packs. Cat £90. MUH.	\$90
2825	*	2000 Millenium Yearbook. Cat £100. MUH.	\$100
2826	*	2001 Cartoons label sheet. SG LS 6. Cat £50. MUH.	\$70
2827	*	2001 Yearbook. Cat £110. MUH.	\$100
2828	*	2002 Yearbook. Cat £100. MUH.	\$100
2829	*	2003 Fruit & Veges presentation pack. Cat £20.	\$20
2830	U	2003 Scottish Scenes set + self adhesive 1st Ben More. SG 2385-91. Cat £14+	\$15
2831	*	2003 Classic Transport Toys set & m/s, also self adhesive 1st Biplane. SG 2397-2403, Cat £21+. MUH.	\$20
2832	*	2003 Yearbook. Cat £100. MUH.	\$100

LOT	TYPE	DESCRIPTION	ESTIMATE
2833	*	2004 Christmas label sheet. SG LS 21. Cat £25. MUH.	\$25
2834	*	2004 50th Anniversary JRR Tolkien's publications set. SG 2429-38. Cat £14. MUH.	\$12
2835	*	2004 Classic Locomotives set & m/s. SG 2417-23. Cat £33. MUH.	\$30
2836	*	2004 Yearbook. Cat £110. MUH.	\$100
2837	*	2005 Yearbook. Cat £95. MUH.	\$100
2838	*	2006 "We will remember them" label sheet. SG LS 35. Cat £27. MUH.	\$25
2839	*	2006 World Cup label sheet. SG LS31. Cat £32. MUH.	\$30
2840	*	2007 "Letters from the Front" label sheet. SG LS 43. Cat £27. MUH.	\$25
2841	*	2007 Harry Potter label sheet. SG LS 41. Cat £24. MUH.	\$25
2842	*	2007 Memories of Wembley Stadium label sheet. SG LS 39. Cat £24. MUH	\$25
2843	*	2008 "We Will RememberThem" label sheet. SG LS 55. Cat £27. MUH.	\$25
2844	*	2008 60th Birthday Prince Charles commem sheet. These commem sheets not priced by SG as sold at significant premium over face. MUH.	\$25
2845	*	2008 London 1908 Olympics Centenary commem sheet. MUH.	\$25
2846	*	2008 Olympics flag handover for London 2012 presentation pack. Cat £35.	\$25
2847	*	2011 Olympic & Para Olympic Games London 2012, m/s set of 30. SG MS 3204a. Cat £50. MUH.	\$50
2848	*	2012 Titanic commemorative sheetlet. MUH.	\$25
2849	*	2012 A-Z set of 26 m/s. SG MS 3308. Cat £120. MUH.	\$100
2850	*	2012 Memories of (Olympics) London 2012, presentation pack. Cat £19.	\$20
2851	*	2013 Christmas label sheet. SG LS88. Cat £25. MUH.	\$25
2852	*	2013 Lunar New Year - Year of the Horse label sheet. SG L589. Cat £25. MUH.	\$20
2853	*	Guernsey 1990 Penny Black m/s ovpt New Zealand 1990. Scarce. Cat SG £15. MUH.	\$20
2854	C	Guernsey 1995 VE Day 50th Anniv Philatelic numismatic cover (£2 coin). Not listed by SG but similar era seen to be cat £20.	\$20
2855	U	Guernsey 1998 \$4 "Queen Mary 2" ex Maritime Heritage definitive series. Multicoloured, large. Block of 4, light parcel cancel. SG 802. FU. Attractive.	\$40
2856	*	IOM 1984-1992 (mostly) seln of 25 diff sets, odd dupn (only 1 each set counted in cat val) + a few odds. SG cat £80. MUH.	\$75
2857	U	Wales 1986 17p, Type II on phosphorised paper. SG W44 Ea. Cat £45. GU/FU.	\$20
2858	*	Locals: St Martin's, St Mary's, Davaar, Gairsay & Gugh Isl c1995. Coronation Street TV Stars featuring Hilda Ogden, Ena Sharples, Elsie Tanner etc. 34v. MUH.	\$25
2859	/	Unsold lots from previous auctions, estimated at over \$150. Mint/used.	\$75

## BRITISH COMMONWEALTH

2860	U	Aden 1937 ½a - 2R Dhows, short set of 10, used (heavyish cancels on 2a, 1R, 2R, others FU). SG 1-10. Cat £94.	\$70
2861	M	Aden 1939 10r GVI "Capture of Aden". SG 27. Cat £50. Mint.	\$40
2862	M*	Aden 1939-45 ½a - 10R GVI Pictorials, set excl 8a. LH Mint (SG 16, 18, 25, 27) or MUH (12). SG 16-22, 23a-27. Cat £118.	\$110
2863	M	Aden 1939 5r GVI Camel. SG 26. Cat £40. Mint.	\$35
2864	M	Aden 1951 5c-10s new currency overprints on GVI pictorials, set of 11. SG 36-46. Cat £85. VLH Mint.	\$75
2865	C/	Aden 1953-62 25c QEII Mosque defin, script wmk, carmine-red & rose-red shades mint. Deep rose-red shade GU/FU. Also 25c SG "WW12" type wmk muh. SG 54, 55, 55a, 80. Cat £28.	\$25
2866	M*	Defin set 5c to 10/- (no 2/-) plus listed shades of all but 15c & 35c. Plus Royal Visit & Constitution issues. Mix of mint & MUH. SG cat c£100.	\$60
2867	M	Aden-Kathiri State of Seiyun 1951 5c-5s new currency overprints on 1942 Pictorials, set of 8. SG 20-27. Cat B50. LH Mint.	\$45
2868	M	Aden-Qu'aiti State in Hadhramaut 1942 ½a-5R Pictorials, set of 11. (mostly VLH). SG 1-11. Cat £70. Mint.	\$60
2869	M	Aden-Qu'aiti State in Hadhramaut 1942 5R Meshhed Town, brown & green. Top value. SG 11. Cat £40. VLH Mint.	\$35
2870	M	Aden-Qu'aiti State in Hadhramaut 1951 5c-5s new currency overprints on 1942 Pictorials, set of 8. SG 20-27. Cat £30. VLH Mint.	\$30
2871	M*	Aden-Qu'aiti State in Hadhramaut 1955 5c-10c new pictorials (occupations), set of 12. SG 29-40. Cat £30. MUH or VLH Mint.	\$30
2872	M	Antigua 1932 2/6d Tercentenary (Nelson's ship "Victory"), claret. SG 89. Cat £55. Mint.	\$55

LOT	TYPE	DESCRIPTION	ESTIMATE
2873	M	Antigua 1938 ½d - 5/- GVI Pictorials, short set of 10. Tiny back thin on 5/-. VLH. SG 98-107. Cat £80. Mint.	\$60
2874	M	Antigua 1938 GVI ½d to 2/6d short set of 9. SG 98-100. Cat £65. Mint.	\$50
2875	*	Ascension 1938 1d GVI black & green. SG 39. Cat £45. MUH.	\$45
2876	*	Ascension 1944 5/- GV1 Long Beach, black & yellow-brown, p13. SG 46a. Cat £40. MUH.	\$40
2877	C	Bahamas 1939 4d GVI on cover, "Sea Floor Bahamas" pmk. Plus newspaper article.	\$50
2878	M	Bahamas 1942 ½d-£1 Columbus Anniv set of 14 ovpts. SG 162-175. Cat £80. Mint.	\$65
2879	M	Bahamas 1948 Tercentenary short set of 17 to 5/-. SG 178-91. Cat £45+. Mint.	\$40
2880	U	Bangladesh 1972 various defins of Pakistan with assorted rubber stamp ovpts for Bangladesh. c60 stamps. Used.	\$25
2881	U	Barbados 1868 undenominated Britannia lake-rose (i.e. 4d), no wmk. Appears to be cut vertically RHS. SG 27. Cat £100. GU/FU.	\$45
2882	C	Barbados 1935 commercial regd cover to NZ - 1d, 1½d & 2½d Silver Jubilee tied by indistinct 22 AUG cdss. B/s incl Devon UK 6 SP & Waipawa 10 OCT cdss. Opening tears. Cat approx £50.	\$35
2883	M	Barbados 1938-47 Shield set, wmk mult script, ½d to 5/- excl 2d claret. Both perfs 4 1d blue-green, 3d & 4d, plus listed shade of 1/-. Both perfs of One Penny ovpt. SG 248-56a (excl 250c) 264, 264a etc. Cat £72. Mint.	\$40
2884	M	Barbados 1950 1c-\$2.40c GVI Pictorials set of 12. SG 271-282. Cat £55. Mint.	\$40
2885	*	Basutoland 1954 1/3d QEII & Aircraft over Lancers Gap. SG 50. Cat £28. MUH.	\$25
2886	*	Basutoland 1962 12½c QEII & Aircraft over Lancers Gap. SG 76. Cat £26. MUH.	\$25
2887	M	Bechuanaaland 1913-15 ½d-1/- GV, wmk simple cypher, ovpt on GB, set of 10. SG 73-82. Cat £65. Mint.	\$65
2888	M	Bermuda 1938-52 1d-1/- GVI Pictorials, simplified set of 10 face diff, incl 2d SG 112, 2½d 113, 3d 114, 7½d 114c plus extra 1/- bluish-green shade (SG 115a). SG ex SG 110-115. Cat £152. Mint.	\$130
2889	M	Bermuda 1938 2/6d GVI black & red on grey-blue, p14, chalk surfaced paper. SG 117. Cat £70. VLH Mint.	\$75
2890	M	Bermuda 1943 £1 GVI pale purple & black on pale red, p14, chalky paper. SG 121b. Cat £90. VLH mint.	\$80
2891	U	Bermuda 1945 5/- GVI pale bluish green & carmine-red on pale yellow, ordinary paper, P14. SG 118e. Cat £27. VFU.	\$25
2892	M	Bermuda 1950 5/- GVI green & scarlet on yellow, chalky paper, p13. SG 118g. Cat £60. LH mint.	\$50
2893	M	Bermuda 1950 12/6d GVI grey & pale orange, chalky paper, p13. SG 120e. Cat £100. VLH mint.	\$90
2894	M	Bermuda 1953 10/- GVI green & dull red on green, p13. SG 119f. Cat £50. VLH mint.	\$45
2895	M	Bermuda 1953-57 QEII first defn set incl both dies of 3d & 1/3d. SG 135-50. Cat £145. Mint.	\$90
2896	M	British Guiana 1938-52 1c - \$3 GVI pictorials, simplified set of 12, all cheapest variety except 96c is SG316a. SG ex 308-319. Cat £120. Mint.	\$100
2897	M	British PAs in Eastern Arabia 1960 2R on 2/6d Castles - Type III. SG 56b. Cat £26. Mint.	\$20
2898	*	British PAs in Eastern Arabia 1960-1 5np, 10np, 15np-5R ovpts on GB stamps. SG 81, 83, 85-93. Cat approx £80. MUH.	\$75
2899	M	British POs in Crete 1898-99 set of Athens lithographs. SG B2-B5. Cat £62. Mint.	\$60
2900	M	British Virgin Isl 1883 ½d QV yellow-buff, slight perf tones at top. SG 26. Cat £85. Mint.	\$30
2901	M	Burma 1937 ½a - 2R ovpts on Indian GV, short set of 12 (missing 3p, 5R-25R). Gum bonds on 2R, 8a short cnr. SG 2-14. Cat £157. VLH Mint.	\$120
2902	M*	Burma 1938 GVI defins: 5 diff flaws unlisted by SG, in horiz pairs with normal (3p dot on lion, 1A missing jewel, 1½A blob on dragon, 3A tear in sail, 2R ink smear on peacock 8 "POSTAGE"). Mint or muh (2R gum tone).	\$75
2903	U	Burma 1940 1A on 2A 6p Postage Stamp Centenary ovpt, black on claret. Packet of 50 (incl some blocks). SG 34. Cat £100. FU.	\$40
2904	M	Burma 1946 3p-10R GVI Pictorials etc, new colours, set of 15. SG 51-63. Cat £60. Mint.	\$50
2905	U	Burma 1946 5R GVI green & brown. SG 62. Cat £32. FU.	\$30
2906	M	Burma 1947 3p - 10R GVI interim govt ovpts, set of 15. SG 68-82. Cat £50. Mint.	\$40
2907	M	Burma 1947 3p - 10R GV1 interim govt "SERVICE" (official) ovpts. Short set of 12 (missing 1½a SG O45). SG O41-44, 46-53. Cat £185. Mint.	\$160
2908	M	Cayman Isl 1938-48 ½d-1/- GVI Pictorials, range 13 diff mint incl 6d SG122, 1/- SG123a. Cat £37.	\$35
2909	U	Canada (colony) 1857 ½d QV deep rose, imperf (4 mgns) minor margin thin LHS, neat "21" 3-ring canc. SG 17. Cat £600. FU.	\$250
2910	U	Canada 1859 1c QV, part Quebec cds. O/c. SG 29. Cat £50. GU/FU.	\$25
2911	U	Canada (colony) 1859 10c Prince Albert, brown, 2 sht perfs, light canc. SG 36. Cat £80.	\$40

LOT	TYPE	DESCRIPTION	ESTIMATE
2912	U	Canada (colony) 1859 12½c QV deep yellow-green, p12, 1 weak cnr perf, indistinct canc. SG 39. Cat £70. GU/FU.	\$40
2913	U	Canada 1868 ½c QV black, p12, light canc. SG 46. Cat £70. FU.	\$50
2914	U	Canada 1868 3c QV red-brown, p12, w/c, neat canc. 1sht perf. SG. Cat £38. FU.	\$30
2915	U	Canada 1868 12½c QV bright blue, p12 (cpl shortish). SG 60. Cat £60. FU.	\$50
2916	U	Canada 1893 20c, 50c QV (vermillion, blue). SG 115/6. Cat £110. GU.	\$60
2917	*	Canada 1897 ½c black, 1c blue-green QV (leaves in 4 corners). Faintest gum tone traces. SG 142-3. Cat £45. MUH.	\$30
2918	*	Canada 1897 1c, 2c, 3c Jubilee. MUH (scarce thus). SG 122, 124, 126. Cat £49 as mint.	\$60
2919	M	Canada 1897 5c Jubilee slate-blue. SG 127. Cat £55. Mint.	\$55
2920	M	Canada 1897 5c Jubilee, deep blue. Well o/c. SG 128. Cat £55. LH Mint.	\$50
2921	M	Canada 1897 6c Jubilee brown. O/c. SG 129. Cat £140. LH mint.	\$125
2922	M	Canada 1897 8c Jubilee, slate-violet. O/c. SG 130. Cat £55. LH Mint.	\$55
2923	U	Canada 1897 8c Jubilee, slate-violet, w/c, fine dated used. SG 130. Cat £40. FU.	\$40
2924	M	Canada 1897 10c Jubilee, purple, cpl light perf tones. SG 131. Cat £90. Mint.	\$50
2925	U	Canada 1897 20c Jubilee, vermillion, light canc. SG 133. Cat £100. FU.	\$75
2926	M*	Canada 1898 ½c QV black (leaves at top only) block of 4 (2 MUH, 2 LH mint). SG 152. Cat £32+.	\$35
2927	*	Canada 1898 1c QV (leaves at top only). SG 151. Cat £35. MUH.	\$40
2928	*	Canada 1898 2c QV bright violet (leaves at top only). O/c. SG 154. Cat £30+. MUH.	\$35
2929	U	Canada 1898 6c QV brown, w/c and neat corner cdss. SG159. Cat £65. FU.	\$60
2930	U	Canada 1898 8c QV orange. SG 162. Cat £45. GU.	\$30
2931	U	Canada 1898 10c QV purple. SG 163. Cat £14. GU/FU.	\$15
2932	U	Canada 1900 20c QV olive-green, w/c, light canc. SG 165. Cat £50.	\$50
2933	M*	Canada 1903 2c EVII pale rose-carmine. Imperf block of 4 with wide sheet selvage at right. Two light hinge marks (1 stamp MUH). Fresh. SG 177a. Cat £120.	\$125
2934	U	Canada 1904 20c EVII deep olive green. SG 186. Cat £35. GU/FU.	\$25
2935	M*	Canada 1908 ½c Quebec Tercentenary (royal couple) sepia. Block of 4, upper right stamp with "CANADA" re-entry (R5/4). Upper 2 mint, lower 2 MUH. SG 188, 188a. Cat £93+.	\$100
2936	*	Canada 1908 ½c, 1c, 2c, Quebec Tercentenary. SG 188-190. Cat £69+ MUH.	\$75
2937	M	Canada 1908 10c Quebec Tercentenary, violet. MNG. SG 193. Cat £100.	\$50
2938	M	Canada 1908 15c Quebec Tercentenary, br-orange. SG 194. Cat £120.	\$120
2939	M	Canada 1908 20c Quebec Tercentenary, dull brown, sl. O/C. SG 195. Cat £160. Mint.	\$140
2940	U	Canada 1908 50c EVII deep violet, light canc. SG 187. Cat £130. FU.	\$100
2941	M	Canada 1911-16 1c-50c GV 1st series, range of 12 diff mint on stockcard, incl SG-listed shades (1c, 2c x 3, 3c, 5c x 2, 7c mng, 10c x 2, 20c, 50c). Minor faults on 5c, 10c, 20c, 50c. SG cat £570.	\$175
2942	M	Canada 1912 5c GV grey-blue. SG 206a. Cat £110. Mint.	\$100
2943	M	Canada 1912 5c GV grey-blue. SG 206a. Cat £110. VLH mint.	\$110
2944	*	Canada 1912 10c GV reddish purple. SG 211. Cat £140 as mint. MUH.	\$150
2945	*	Canada 1915 2c GV "WAR TAX" carmine-red. Upper right sheet corner block of 4 with plate no. "317" on top selvage. Stamps MUH. SG 229. Cat £112++.	\$125
2946	M	Canada 1925 10c GV bistre brown. SG 254. Cat £26. Mint.	\$25
2947	*	Canada 1925 10c GV bistre brown. SG 254. Cat £26. MUH.	\$30
2948	U	Canada 1927 12c Canada Map x 11. Mixed centreing. SG 270. Cat £77. FU.	\$25
2949	*	Canada 1927 12c 60th Anniversary, Map. SG 270. Cat £35+. MUH.	\$35
2950	U	Canada 1928-9 \$1 Parliament buildings, olive-green, o/c, v light canc. SG 285. Cat £85.	\$60
2951	*	Canada 1928 5c Air, centred to left. Unitrade C1. Cat C\$20. MUH.	\$20
2952	M	Canada 1928-29 10c & 12c 1st Pictorial defins. SG 281-2. Cat £35. Mint.	\$30
2953	/	Canada 1930-1 Pictorials set of 16c-2c red, 3c, 8c (no gum), 12c mint. Rest FU. Also 1932 13c violet GU/FU. Cat approx £95.	\$60
2954	U	Canada 1933 10c violet Postage Due. SG D17. Cat £48. FU.	\$50
2955	M	Canada 1935, 1942. 1935 defins 10c, 13c, 50c. War defins 50c-\$1, mint, minor gum creasing on \$1. SG 347-8, 350, 387-8. Cat £66.	\$35
2956	*	Canada 1935 20c Niagara Falls. SG 349. Cat £25. MUH.	\$30
2957	/	Canada 1935-48 x 9 diff Special Delivery incl 2 OHMS. 8 mint/MUH, 1 used. SG cat £70+.	\$40
2958	M*	Canada 1935 1c-13c GV Pictorials, 6c Air MUH (1c, 5c, 6c, 8c mint). SG 341-8, 355. Cat £34.50.	\$35



LOT	TYPE	DESCRIPTION	ESTIMATE
2959	*	Canada 1935 1c-13c GV Pictorials, 6c Air. SG 341-8, 355. Cat £34.50. MUH.	\$40
2960	U	Canada 1938 \$1 Chateau. SG 367. Cat £16. FU.	\$20
2961	*	Canada 1942 6c Aeroplane. SG 399. Cat £32. MUH.	\$35
2962	M	Canada 1942 \$1 Destroyer. SG 388. Cat £50. Mint	\$40
2963	C	Canada 1943 registered cover to NZ, franked 8c, 7c, 3c, with printed resealing strip "Opened to verify contents in accordance with requirements of the Foreign Exchange Control Board ...", tied by censor mark & b/s (1 of 9 Canadian b/s). Minor cnr fault.	\$40
2964	C	Canada 1946 (16 Sept) 7c-\$1 Peace Reconversion set of 7, 10c Express & 17c Air Express on 2 matching plain FDCs (regd), Ottawa to USA. Very fine. SG 401-7, S15-16.	\$50
2965	*	Canada 1946-7 Peace Reconversion set of 7. SG 401-7. Cat £50. MUH.	\$60
2966	M	Canada 1950 50c oil wells, green ovpt OHMS, w/c. SG 0177. Cat £48. Mint.	\$40
2967	M	Canada 1951 \$1 Fisherman. SG 433. Cat £40. Mint.	\$30
2968	*	Canada 1951 \$1 Fisherman. SG 433. Cat £40. MUH.	\$50
2969	*	Canada 1994-96 range of m/s, incl CAPEX SG 1683-4 (Automobiles), 1985 (Yukon Gold Rush), 1705 (Winnie the Pooh). Also 2 booklets. SG cat £70. MUH.	\$50
2970	*	Canada-Nova Scotia 1860 1c & 8½c in MUH blocks of 4 with part printer's inscription. Some toning on 2 of 1c. SG 9, 14. Cat £37.	\$25
2971	U	Cape of Good Hope 1858 6d triangular pale lilac-rose x 7 diff examples, variable margins & variable cond. SG 7. Cat £2100.	\$140
2972	U	Cape of Good Hope 1863-4 4d Triangular deep blue, 3 good/even margins (minor nibble LH corner). Small but smudged canc. SG 19. Cat £130. GU/FU.	\$75
2973	U	Cape of Good Hope 1864 4d Triangular, deep blue, DLR print, on small piece. 2 wide margins, 1 close (just touches). Bar pmk. SG 19/. Cat £130. GU/FU.	\$75
2974	M	Cape of Good Hope 1884 2d pale bistre, anchor wmk. SG 50. Cat £42. HH mint.	\$25
2975	M	Cayman Isl 1922-26 ¼d-10/- GV wmk mult script CA, set of 14 (2/- short cnr, 5/- light crease). SG 69-83. Cat £140. LH Mint.	\$110
2976	*	Cayman Isl 1953-55 ¼d-10/- QEII 1st Pictorials, set of 14 (no £1, issued 1959). SG 148-161. Cat £80. MUH.	\$75
2977	M	Cayman Isl 1962 ¼d-5/- QEII 2nd Pictorials, short set of 13. SG 165-177. Cat £63. LH Mint.	\$50
2978	M	Ceylon 1864 ½d QV mauve, wmk Crown CC. SG 48c. Cat £55. Unused no gum.	\$30
2979	U	Ceylon 1935-36 GV Pictorials, 3c to 1R (no 2c). SG 368-78. Cat £40. GU/FU.	\$30
2980	M	Ceylon 1938 1r GVI Trincomalee, sideways wmk. SG 395. Cat £24. Mint.	\$20
2981	M	Ceylon 1938 2r GVI Guard-Stowe black & carmine. SG 396. Cat £19. Mint.	\$20
2982	M*	Ceylon 1953 5c QEII Coronation, green x 75 mostly muh in blocks (5 LH Mint). SG 433. Cat £131.	\$25
2983	M	Cyprus 1934 18p Nicosia Building, black & olive-green. SG 142. Cat £55. VLH Mint.	\$55
2984	M	Cyprus 1934 45p Troodos Forest Scene, green & black. Top value. SG 143. Cat £120. LH Mint.	\$120
2985	M	Cyprus 1934 ¼p-9p GV Pictorials, short set of 9. SG 133-141. Cat £64. LH Mint.	\$60
2986	M*	Cyprus 1938-51 ½pi - 90pi GVI Pictorials, short set of 18 (missing £1). SG 151-162. Cat £185. Mint (a few MUH).	\$160
2987	M	Cyprus 1938-51 ½p-£1 GVI Pictorials, set of 19. SG 151-163. Cat £250. Mint.	\$200
2988	*	Cyprus 1948 1½pi Silver Wedding with "extra decoration" flaw in horiz pair, with normal. SG 166a. Cat £55. MUH.	\$60
2989	C	Cyprus c1983 postal stationery (surcharged) colln: 4 diff 30c on 200m regd envs, 2 newspaper wrappers 10m on 3m & 25m on 10m, 125m aerogramme, 30m on 15m postcard & 25c UPU IRC. Fine condition (9 items).	\$45
2990	*	Dominica 1938-47 ½d - 10/- GVI 1st Pictorials, set of 14. SG 99-108a. Cat £75. MUH (3d LH Mint).	\$75
2991	M	Dominica 1938-47 ½d - 10/- GVI 1st Pictorials, set of 14. SG 99-108a. Cat £75. Mint.	\$60
2992	M	Dominica 1951 ½c-\$2.40c GVI 2nd Pictorials, set of 15. SG 120-134. Cat £50. Mint.	\$40
2993	M	Falkland Isl 1891, ½d QV blue-green; 1904 ½d EVII yellow-green. SG 15, 43. Cat £37. Mint.	\$30
2994	M	Falkland Isl 1933 ½d-4d Centenary, short set of 6. SG 127-132. Cat £98. Mint.	\$100
2995	M	Falkland Isl 1938 1/- Mount Sugar top. Cat £38. Mint.	\$35
2996	M	Falkland Isl 1938 9d William Scoresby (ship). SG 157. Cat £28. Mint.	\$25
2997	M	Falkland Isl 1952 GVI Pictorial short set of 9 to 1/-. SG cat c£70. Mint.	\$60
2998	M*	Gambia 1938-45 ½d - 4/- GVI & Elephant, short set of 13, less 2/-. Mint (mostly LH, 1/3d, 4/- MUH. SG. Cat £80.	\$70
2999	M	Gibraltar 1942-3 1d - 2/- GVI Pictorials p13. (plus 1938 ½d). Cat £40. Mint.	\$35
3000	M	Gibraltar 1943 10/- GVI Catalan Bay, p13. SG 130a. Cat £42. Mint.	\$40

LOT	TYPE	DESCRIPTION	ESTIMATE
3001	M	Gibraltar 1944 5/- GVI Government House, p13. SG 129b, Cat £42. Mint.	\$40
3002	M*	Gibraltar 1953-59 ½d-£1 QEII 1st Pictorials, range of 35 mint (mostly LH) or MUH on 3 pages incl simplified set of 14 & all shades listed by SG or C/W cat. SG cat £403. Clean.	\$250
3003	*	Gibraltar 1967-69 Ships definitives set of 15. SG 200-13. Cat £32. MUH.	\$25
3004	M	Gold Coast 1948 GVI Pictorials set of 12. SG 135-46. Cat £85. Mint.	\$75
3005	M	Gold Coast 1948 ½d-10/- GVI 2nd Pictorials, set of 12. SG 135-146. Cat £85. Mint (mostly VLH).	\$60
3006	M	Gold Coast 1948 ½d-10/- GVI Pictorials set of 12, & 2d 1952 deep brown shade. Also similar 1952-4 QEII set of 12 & 1957 Independence ovpt set of 12. On 3 pages. SG cat £175. Mint.	\$140
3007	M*	Grenada 1938-50 ½d-10/- GVI Pictorials, 39 diff mint or MUH on 3 pages, incl simplified set of 12 & many perf or shade varieties incl ½d, SG 153, 153b, 3d 158 (2 shades), 2/- 161, 161a (each x 2 shades, incl 3 MUH), 5/- 162, 10/- 163e. Nice cond. SG cat £342.	\$250
3008	*	Grenada 1938 10/- Badge of the Colony (ship), steel blue & carmine, narrow frame (damped paper), p12 x 13. Browned gum. SG 163. Cat £60. MUH.	\$40
3009	M	Grenada 1943 10/- Badge of the Colony (ship), blue-black & carmine, narrow frame (damped paper), p14. SG 163e. Cat £50. Mint.	\$40
3010	M	Grenada 1944 10/- Badge of the Colony (ship), slate-blue & carmine-lake, wide frame (dry paper), p14. SG 163d. Cat £140. LH mint.	\$120
3011	*	Hong Kong 1863 12c pale blue. SG 12a. Cat £32. MUH.	\$50
3012	M	Hong Kong 1938-46 GVI definitives, \$1 lilac (ord paper), \$1 orange (tone spot on gum), \$2 violet & scarlet (ord paper), \$5 green, \$10 pale lilac. Heavier mounting. SG 155b, 156, 158, 160, 162. Cat £318. Mint.	\$150
3013	M	Hong Kong 1938-46 GVI definitives, 25c blue, 25c olive, 30c olive, p14½ x 14, 30c blue, 50c p14½ x 14. Heavier mounting. SG 149, 150, 151a, 152, 153a. Cat £100+. Mint.	\$40
3014	M	Hong Kong 1941 Centenary set of 6. SG 163-8. Cat £90. Mint.	\$75
3015	*	Hong Kong 1968-70 range (no sets), duplication. Cat £51. MUH.	\$25
3016	*	Hong Kong 1982-92 few commem sets, eg Olympics x 2. SG cat c£50. MUH.	\$30
3017	U	Hong Kong 1989-91 QEII high vals (\$5, \$10, \$20, \$50). SG 612-15. Cat £41. FU.	\$40
3018	U	Hong Kong 1990 \$50 QEII black & grey in blk of 4, v light parcel cancel, "1990" imprint. SG 615. Cat £88. FU.	\$75
3019	U	Hong Kong 1992 \$50 QEII grey-black in blk of 4 with "box" parcel cancel. Cat £44. GU.	\$30
3020	M	India 1856-64 ½a QV pale blue, p14, w/c. Minor gum ageing. SG 38. Cat £110. Mint.	\$60
3021	U	India 1869 8 anna & 1 rupee Telegraph stamp halves, various town/date cancels, bulk stock ex L Franks x 100 each. SG T5, T9. Cat £200. Used.	\$45
3022	M	India-Jammu & Kashmir 1909 ½A Telegraph stamp. Ink mark on back. SG T22. Cat £55. Mint.	\$25
3023	S	India 1924 2A GV brown. Govt printing trial, inscr Specimen. Govt printer subsequently took over contract from DLR. Toning on reverse. MUH.	\$25
3024	M	India 1937 GVI Definitives short set to 8a. SG 247-57. Cat approx £100. Mint.	\$60
3025	M	India 1937 GVI set to 12a, excl 6a. SG 247-58 (excl 256). Cat £88. Mint.	\$50
3026	*	India 1937 3p-1R GVI. SG 247-59. Cat £107. Fine MUH.	\$100
3027	M	India 1952 Saints set of 5. SG 337-42. Cat £45. Mint.	\$30
3028	*	India-Chamba 1890-1927 blocks of 4: 1890 QV 6A, 1924 GV 1½A, 1927 2A6p. Singles: 1902 QV 1A; 1924 1½A. All MUH. SG £74.	\$60
3029	R	India-Feudal States 1940s. Group of 5 better revenue stamps: Koepfel & Manners Cochin 374, Jodhpur 40/41; 85/86; Sikar 40/41; Sirahi 154. Cat US\$26 in 1986.	\$30
3030	R	India-Patiala 1934-49 4a green, revenue, brown gum. Koepfel & Manners 175. Cat US\$40 (1984). MUH.	\$25
3031	*	India-Gwalior 1943 12a GVI Lake horiz blk of 6. SG 128. Cat £48. MUH.	\$35
3032	M	India-Wadhwan c1890 ½ pice x 3 examples, one imperf at top, all unused & mixed condition. SG cat £39 for cheapest.	\$20
3033	R	Iraq 1915 10R on 20pa green Revenue. Barefoot 19 (cat £10 used). MUH.	\$20
3034	C	Ireland 1943 Hamilton set of 2 on plain FDC canc BAILE ATHA CLAITH. Folded.	\$30
3035	U	Ireland 1937 5/- maroon (St Patrick), reasonable canc. SG 103. Cat £120. GU/FU.	\$75
3036	M	KUT 1954-59 QEII definitives set of 14, plus redrawn 15c. SG 167-80. Cat £142.	\$100
3037	M	Kuwait 1939 ½-12A GVI ovpts on India, short set of 8. Minor gum fault on 8A. SG Cats £152. Mint.	\$125
3038	M	Labuan 1894 12c QV pale blue. SG 55. Cat £38. Mint.	\$35
3039	M	Leeward Isl 1945 £1 GVI Key Type brown-purple & black on salmon, p14. SG 114b. Cat £45. LH mint.	\$45

LOT	TYPE	DESCRIPTION	ESTIMATE
3040	M	Leeward Isl 1947 10/- GVI Key Type deep green & deep vermilion on green. SG 113c. Cat £120. LH mint.	\$100
3041	M	Leeward Isl 1952 £1 GVI Key Type, violet & black on scarlet, p13. SG 111c. Cat £35. VLH mint.	\$35
3042	C	Malaya 1945-8 4c GVI purple "BMA MALAYA" opt on postal stationery postcard. Unused.	\$20
3043	C	Malaya 1943 (1 June) 2s Japanese Occupation (local fruit), green, horiz pair canc violet circ h/s & with violet censor mark at left (all script in Japanese). M/s "First Day Cover". To & from Penang addresses, so presumably posted there. Fine.	\$40
3044	*	Malaysia 1965 50c Black-nailed Oriole, multicoloured. Variety inv wmk blk of 4 with selv at top. SG 22w. Cat £100. MUH.	\$100
3045	*	Malaysia 1966 10c National Monument, triangular, setenant pair with printing error: blue (part of flag) misplaced 5mm sideways. Also 1966 50c Penang Free School, with similar error: red (roof) misplaced 2mm upwards. Both striking errors. SG 31, 36 vars. MUH.	\$100
3046	*	Malaya-BMA 1945 2c orange, Die I. SG3. Cat £25. MUH.	\$30
3047	M*	Malaya-Johore 1960 1c-\$5 Pictorials, set of 11 MUH (many. incl \$1, \$2, \$5) or VLH Mint. SG 155-165. Cat £70.	\$65
3048	M	Malaya-Kedah 1950-55 1c - \$5 Sultan Badlishah/Rice Sheaf, range of 31 diff VLH mint in mounts on 2 pages, incl complete set of 21 & various extra shades as listed in Commonwealth cat (incl 2 x \$5). SG cat £312.	\$200
3049	M	Malaya-Kedah 1957 1c-\$5 Pictorials (Sultan Badlishah) set of 11. SG 91-102. Cat £120. VLH mint.	\$100
3050	M	Malaya-Kedah 1959 1c-\$5 Pictorials (2nd issue, Sultan Abdul Halim Shah), basic set of 12 + 50c, \$5 perf varieties. SG 104-114, 111a-114a. Cat £95. VLH Mint.	\$80
3051	M	Malta 1948 GVI pictorials opt self Government 1947 original set of 15. Cat approx £90. Mint.	\$75
3052	M	Malaya-Negri Sembilan 1949 defs original short set of 14 to \$2. SG 42-5, 47-8, 50, 52-3, 55, 58-61. Cat £60+. Mint.	\$50
3053	M	Malaya-Kelantan 1951 \$5 Sultan Ibrahim, green & brown. SG 81. Cat £75. VLH Mint.	\$60
3054	M	Malaya-Kelantan 1961-63 1c-20c Pictorials (Sultan Yahya) set of 7 & 1963 8c deep green shade. Minor fault on 2c. SG 96-102, 100a. Cat £65. VLH Mint.	\$50
3055	M*	Malaya-Malacca 1954-65 QEII range of 48 diff mint (mostly VLH) & MUH in mounts on 4 pages. Incl 1954-7 1c - \$5 set of 16 (4c, 8c small faults), 1957, 1960, 1965 Pictorial sets & 50c SG 57a. SG 3-67. Cat £183.	\$140
3056	M	Malaya-Negri Sembilan 1949-55 1c-\$5 Arms, basic set of 21, plus shade variants of 4c, 5c (SG 46a), 6c (SG 47a), 10c, \$1. SG 42-62. Cat £155. VLH Mint (26).	\$125
3057	M	Malaya-Negri Sembilan 1957-61 1c-\$5 Pictorials, set of 12, plus shades of 4c & 8c. SG 68-79. Cat £63. MUH or VLH Mint (14).	\$55
3058	M	Malaya-Negri Sembilan 1962 \$5 Weaving (top value), p13x12½, very scarce brown & yellow-olive shade. Also brown & bronze-green shade for comparison. SG 79a, 79ab. Cat £385. VLH Mint.	\$300
3059	*	Malaya-Pahang 1950 \$5 Sultan Abu Baker, green & brown. Top value. SG 73. Cat £85. MUH.	\$80
3060	M	Malaya-Pahang 1957-61 1c-\$5 Pictorials, basic set of 12, incl both 10c colours. SG 75-86. Cat £50. VLH Mint.	\$40
3061	M	Malaya-Pahang 1960-62 Pictorials, perf variants (p12½ x 13 or 13 x 12½) of 50c, \$2, \$5 (both shades). Set of 4. SG 83a, 85a, 86a-b. Cat £89. VLH Mint.	\$75
3062	C	Malaya-Penang (Japanese Occupation) 1943 (1 Oct) plain regd FDC franked 1, 3, 10, 15s Occupation pictorials canc. Japanese script cds & with violet h/s at base. The Penang regn label is of British type! To & from Penang addresses. Very fine.	\$50
3063	C	Malaya-Penang (Japanese Occupation) 1943 printed FDC to Penang bank, franked Japanese 1, 2, 3, 4 sen defs, canc 2 strikes of large pictorial rubber cds (junk & building) dated "2603.2.11" (all script in Japanese). There stamps were used for only 2½ months before the Occupation set was issued. Censor mark as b/s. Very fine.	\$40
3064	M	Malaya-Penang 1949 GVI original short set of 14 to \$2. SG 3-6, 8-9, 11, 13-14, 16, 18-21. £75+	\$60
3065	M	Malaya-Penang 1949-52 1c - \$5 GVI, basic set of 20, plus shades (all scarcer) of 4c, 5c, 6c, 25c, \$1. In mounts on page. SG cat £199. VLH mint. (25).	\$150
3066	M	Malaya-Penang 1950-56 1c - \$5 Sultan Abu Bakar, basic set of 21, plus 11 shade variants incl 4c SG 56a, 20c 65a, 30c 67a. In mounts on 2 pages. SG cat c£240. Mostly VLH mint.	\$175
3067	M	Malaya-Perak 1950-56 1c - \$5 Sultan Yussuf, basic set of 21, plus 11 shade variants (incl 3c SG 130a, 4c 131a, 10c 136a). In mounts on 2 pages. Mint (mostly VLH). SG Cat £210.	\$160
3068	M	Malaya-Perlis 1951-55 1c-\$5 Rajah Syed Putra, set of 21 (8c green small fault), plus scarce 10c claret shade. SG 7-27. Cat £170. Mint (22).	\$130
3069	M	Malaya-Perlis 1957-61 1c-\$5 Pictorials, set of 12. Also 2 shades of 1962 50c p12½ x 13. SG 29-40. Cat £76. VLH Mint (14).	\$60
3070	R	Malaya-Selangor 1897 \$2 Elephants, oval 78 AU 1900 fiscal cancel. SG 62. Cat £350 as postal.	\$50

LOT	TYPE	DESCRIPTION	ESTIMATE
3071	M	Malaya-Selangor 1949-55 1c - \$5 Sultan Hisamuddin, range of 32 diff mint (many VLH) in mounts on 3 pages, incl complete basic set of 11 shades. SG cat £142,	\$110
3072	*	Malaya-Selangor 1962 20c Sultan Salahuddin & Fishing Boat, blue. Variety complete strong offset of design on gum. Outstanding. SG 135 var. MUH.	\$100
3073	S	Malaya-Straits Settlements 1892 1c on 8c green, with SPECIMEN overprint. No gum. SG Cat. £170. (in set of 2 with 3c on 32c SG 94s). SG 93s. Slight aging on perfs, cnr crease.	\$40
3074	M	Malaya-Straits Settlements 1938 4c GVI orange, die 2. SG 296. Cat £90. LH Mint.	\$80
3075	U	Malaya-Trengganu 1917 3c Red Cross ovpt. 'CS0SS' variety. SG 19c. Cat £225. FU.	\$200
3076	M	Malaya-Trengganu 1949 \$5 Sultan Ismail, green & brown. Top value. SG 87. Cat £75. LH Mint.	\$60
3077	*	Malta 1948 10/- GVI & St Paul & 2/6d GVI & Neptune with SELF-GOVERNMENT 1947 ovpt. SG 256, 248. Cat £42. MUH.	\$40
3078	M	Mauritius 1858 no value blue Mauritius unissued. SG 31. Cat £10. Unused no gum.	\$10
3079	*	Mauritius 1899 15c La Bourdonnais. Some gum cracking. SG 131. Cat £35. MUH.	\$25
3080	*	Mauritius 1950 GVI, later defines 1R, 2R 50, 5R, 10R. SG 287-90. Cat £85. MUH.	\$70
3081	M	Montserrat 1938-48 GVI defines, set p13 to 1/-, & p14 to 5/-. SG Cat £200. Mint.	\$135
3082	M	Morocco Agencies 1899 25c QV ovpt on Gibraltar stamp, broad top to "M". SG 12b. Cat £55. VLH mint.	\$60
3083	*	Morocco Agencies 1899 20c QV ovpt on Gibraltar stamp, broad top to "M". SG 11b. Cat £65. MUH.	\$85
3084	*	Morocco Agencies 1899 10c QV ovpt on Gibraltar stamps, broad top to "M". SG 10b. Cat £15+. MUH.	\$25
3085	*	Morocco Agencies 1914 2d GV block of 4, wmk simple cypher. SG 45. Cat £17. MUH.	\$20
3086	*	Morocco Agencies 1914 2d GV vert block of 6, wmk simple cypher. SG 45. Cat £25. MUH.	\$25
3087	M	Morocco Agencies 1914 6p on 5/- Seahorses, Spanish currency, rose-carmine. SG 136. Cat £32. Mint.	\$35
3088	M	Morocco Agencies 1918 12p on 10/- Seahorses, Spanish currency, blue, DLR printing. SG 141. Cat £95. Mint.	\$100
3089	*	Morocco Agencies 1921 4d GV block of 4, wmk simple cypher. SG 47. Cat £28. MUH.	\$25
3090	M	Morocco Agencies 1931 5/- Seahorses. SG 54. Cat £55. Mint.	\$60
3091	*	Morocco Agencies 1937-52 GVI original colours set of 7. Spanish currency. SG 165-71. C£45. MUH.	\$50
3092	M	Morocco Agencies 1937-52 GVI original colours set of 7, Spanish Currency. SG 165. Cat £45. Mint.	\$40
3093	*	Morocco Agencies 1951 2/6d GVI HMS Victory. SG 99. Cat £13. MUH.	\$15
3094	M	Morocco Agencies-Tangier 1927 ½d-2d GV Recess set of 4. SG 231-4. Cat £20. Mint.	\$25
3095	*	Morocco Agencies-Tangier 1927 ½d-2d GV Recess set of 4. SG 231-4. Cat £20. MUH.	\$30
3096	*	Morocco Agencies-Tangier 1934-5 ½d, 1d, 1½d GV photogravure set of 3 in blocks of 4. SG 235-7. Cat £40. MUH.	\$50
3097	*	Morocco Agencies-Tangier 1937 ovpt on GB GVI ½d green, 1d scarlet. Blocks of 4. SG 245-6. Cat £29. MUH.	\$25
3098	*	Morocco Agencies-Tangier 1937 ovpt on GB GVI 1d scarlet. SG 246. Cat £23. MUH.	\$20
3099	*	Morocco Agencies-Tangier 1948 £1 Royal Wedding. SG 256. Cat £20. MUH.	\$25
3100	M	Morocco Agencies-Tangier 1955 2/6d, 5/-, 10/- Castles. SG 310-12. Cat £21. Mint.	\$20
3101	*	Morocco Agencies-Tangier 1955 2/6d, 5/-, 10/- Castles. SG 310-12. Cat £21. MUH.	\$25
3102	M	Morocco Agencies-Tangier 1957 QEII Centenary set of 20. SG 323-42. Cat £11.50. Mint.	\$15
3103	*	Morocco Agencies-Tangier 1957 QEII Centenary set of 20. SG 323-42. Cat £11.50. MUH.	\$20
3104	M	Malayan Postal Union 1936-38 1c-50c Postage Due, wmk mult script CA, p15 x 14. Set of 6. SG D1-D6. Cat £160. HH Mint.	\$140
3105	*	Natal 1880 ½d QV blue green, wmk crown CC. SG 96 Cat £28+. MUH.	\$25
3106	*	Natal 1880-5 ½d QV blue-green wmk, crown CC; ½d QV dull green, wmk crown CA. SG 96, 97a. Cat £34. MUH.	\$30
3107	*	Natal 1885 ½d QV dull green, crown/CA wmk, blk of 4. SG 97a. (Cat £24 as mint). MUH.	\$15
3108	/	New Brunswick, Prince Edward Isl 1860s. New Brunswick 2c mint no gum, 5c used x 2. Prince Edward Isl 4d mint, 3 others (seconds). Cat £78.	\$25
3109	M	Newfoundland 1897 4c Queen Mary. SG 89. Cat £35. HH mint.	\$30
3110	U	Newfoundland 1931 50c Air, no wmk, light crease, light pmk. SG 193. Cat £55. FU.	\$20
3111	M	Newfoundland 1937 3c Coronation Map, Die I, p14. SG 258. Cat £35. Mint.	\$30
3112	*	Newfoundland 1937 3c Coronation Map, Die I, p14. SG 258. Cat £32. MUH.	\$40

LOT	TYPE	DESCRIPTION	ESTIMATE
3113	M	Newfoundland 1937 Coronation set of 11. SG 257-67. Cat £60. Mint.	\$60
3114	M	Nigeria 1953 ½d-£1 QEII Pictorials, original set of 12 (no 2d grey, issued later). SG 69-80. Cat £77. Mint.	\$60
3115	M	North Borneo 1939 1c-25c Pictorials, short set of 11, VLH Mint (4c Monkey with 1 faintly toned perf). Also 1941 1c, 2c with "WAR TAX" ovpt, VLH Mint. Attractive series. SG 303-313, 318-9. Cat £285.	\$225
3116	M	North Borneo 1945 1c-6c, 12c-50c Pictorials with BMA ovpt. SG 320-4, 327-331. Cat £73. Mint (10).	\$60
3117	*	North Borneo 1945 \$1 Badge of N Borneo Company, brown & carmine, with "BMA" ovpt. SG 332. Cat £65. MUH.	\$65
3118	*	North Borneo 1945 \$2 Badge of N Borneo Company, violet & olive-green, with "BMA" ovpt. SG 333. Cat £75. MUH.	\$75
3119	M	North Borneo 1947 1c-\$5 Pictorials with royal cypher & oblit bars ovpt, set of 15 (\$1 with small mark on back). SG 335-349. Cat £95. Mint.	\$75
3120	M	North Borneo 1947 1c-\$5 Pictorials, with Crown, GR & bars ovpt. Set of 15 (\$1 with light creases). SG 335-349. Cat £95. LH Mint.	\$80
3121	M	North Borneo 1950-52 1c-\$10 QVI 2nd Pictorials, set of 16, incl both 50c. Also 1852 15c blue shade. SG 356-370. Cat £142. Mint. (17).	\$120
3122	M	North Borneo 1961 1c-\$10 QEII 2nd Pictorials, set of 16, plus shades of 1c, 6c (10c no gum). Attractive. SG 391-406. Cat £160. VLH Mint.	\$125
3123	M	Northern Nigeria 1912 3d to 2/6d GV. SG 43-49. Cat £27. Mint.	\$25
3124	M	Northern Nigeria 1912 5/- GV green & red on yellow. SG 50. Cat £25. int.	\$25
3125	M	Northern Rhodesia 1929 2d & 4d Postage Dues. SG D2 & 4. Cat £20. MUH	\$20
3126	M	Northern Rhodesia 1941 GVI 1½d red, 2d yellow-brown. The 2 difficult values. SG 29,31. Cat £100. Mint	\$65
3127	M	Nyasaland 1945 GVI pictorials short set of 10 2/- plus 1947 1d symbol. SG 144-53, 160. Cat £25. Mint.	\$20
3128	M	Nyasaland 1963 QEII defins to £1 mint also misc Rhodesia & Nyasaland mint. 2 pages.	\$25
3129	M	Orange River Colony 1903 1/- EVII scarlet & bistre, wmk crown CA. SG146. Cat £50. Mint.	\$50
3130	M	Pakistan 1947-57 25R Khyber Pass, p12. SG 43a. Cat £42. Mint.	\$30
3131	U	Palestine 1918 1p, indigo. SG 1. Cat £100. FU.	\$75
3132	U	Rhodesia 1896-7 ½d-6d short set of 5, die II. SG 41-6. Cat £22. FU.	\$20
3133	M	Rhodesia 1897 2d Arms re-engraved. SG 68. Cat £24. Mint.	\$25
3134	M	Rhodesia & Nyasaland 1959-62. QEII Pictorials defins set of 15. SG 18-31. Cat £110. Mint.	\$75
3135	M	Sarawak 1918-26 Sir Charles Vyner Brooke, typographed, colln of 36 diff. Mint (some HH) in mounts on 3 pages. Incl 1918 no wmk 1c-\$1 (both shades 4c) a few with small faults (but 1c-10c, 20c, \$1 fine), 1922 new colours to 30c (incl SG 70, 70a, 71) 1928 wmk set 1c-41 (fine). SG Cat £224 for sound items (faulty cat £47).	\$175
3136	M*	Sarawak 1932 1c-\$1 Sir Charles Vyner Brooke, set of 15. The 25c with small back thin. SG 91-105. Cat £100. Mint (many muh).	\$90
3137	M*	Sarawak 1934-47 Sir Charles Vyner Brooke recess-printed series, colln of 52 diff mint (many MUH or VLH) in mounts on 3 pages. Noted 1934 1c-\$1 short set (15), 1941 new colours set (6), 1945 BMA ovpt 12 dif 1c to \$4 (incl 5c, 6c, 12c, 15c, 25c, 30c, \$2, \$4), 1947 GR monogram set 1c-\$5, 1946 Cent set. Mostly fine but noted 9 with small faults. SG Cat £275.	\$200
3138	M	Sarawak 1950-52 1c - \$5 GVI Pictorials, initial set of 15, plus 1952 1c shade & 10c Map. Attractive series. In mounts on page. SG Cat £123. VLH Mint. (17).	\$90
3139	M*	Sarawak 1950-52 1c-\$5 GVI Pictorials, set of 16, incl both 10c. Small stain spot on gum of \$5. SG 171-186. Cat £121. VLH Mint or MUH.	\$80
3140	*	Sarawak 1950 GVI Pictorials set. Hint of darkened gum on several. SG 171-85. Cat £120. MUH.	\$85
3141	*	Sarawak 1953 \$1, \$2, \$5 pictorials. SG 200-2. Cat £84. MUH.	\$85
3142	M*	Sarawak 1955-59 1c - \$5 QEII Pictorials, original set of 15 plus 4c 1959 shade. Also 1964-5 new wmk set 1c-25c & 1965 1c-20c Flowers set. In mounts on 3 pages. SG 188-218. Cat £141. VLH mint (some muh).	\$120
3143	M	Seychelles 1890-1902 QV colln of 37 diff mint in mounts on 3 pages. Noted 1890 Die1 2c-48c (4c NG), 1892 Die 2 2c-16c set of 6 (13c faint perf tone), 1893 SG 16, 19, 20, 24, 1897 SG 30, 31, 34, 1901-2 surcharges (11) incl SG 40-45 (& 2 with unlisted ovpt varieties). Generally fine. SG cat £459.	\$350

LOT	TYPE	DESCRIPTION	ESTIMATE
3144	M*	Seychelles 1938-1949 2c - 5R GVI 1st pictorials, range of 24 diff. Mint (1R MUH) incl some scarcer colours (others all cat as cheapest variant. Noted 3c SG 136, 6c, 137, 137a, 9c 138, 138ac, 12c 139, 15c 139ab, 18c 139 ca, 20c 140, 25c 141, 30c 142, 1R 50c 147a, 2R25c 148a, 5R 149. SG Cat £379.	\$275
3145	M	Seychelles 1952 2c-10R GVI 2nd Pictorials (frontal portrait), set of 15. SG 158-172. Cat £90. Mint.	\$75
3146	M	Seychelles 1954-67 QEII colln of 82 diff mint in mounts on 6 pages, incl 1954-61 2c-10R set & 10c SG 176ab, 40c "worm" flaw (SG N/L), 1957 5c on 45c ovpt varieties in blocks, 1962-68 5c-10R set & some other sets. SG cat £198. VLH mint.	\$150
3147	M	Sierra Leone 1956-61 ½d-£1 QEII Pictorials, set of 13 & 2 varieties incl 10/- SG 221a. Also 2 x 1½d blocks with plate varieties. VLH mint. In mounts on 2 pages. SG cat £102.	\$75
3148	M*	Sierra Leone 1963 3d-£1 Postal Services 110th Anniversary set of 12 ovpts. Also numerous ovpt varieties (many SG-listed), 3d-6/- in pairs or blocks with normal. VLH mint or MUH. SG 273-284,	\$200
3149	M	Singapore 1948 GVI short set of 12 to 50c, P14. SG 1-12. Cat £35+. Mint.	\$30
3150	M	Somaliland 1938 ½a-5R GVI Pictorials (1st portrait), set of 12. SG 93-104. Cat £150. LH mint.	\$130
3151	M	Somaliland 1942 ½a-5R GVI Pictorials (frontal portrait), set of 12. SG 105-116. Cat £48. LH mint.	\$40
3152	*	Somaliland 1951 1S on 1R-5S on 5R GVI & Map, decimal currency ovpts. Short set of 4 high values, with plate no. 1 on selv at base. SG 132-5. Cat £49+-. MUH.	\$55
3153	*	Somaliland 1951 5c on ½a - 5S on 5R GVI Pictorials, decimal currency ovpts. Set of 11. SG 125-135. Cat £55. MUH.	\$55
3154	U	South Africa 1934 2/6d Ox-wagon, green & brown, rotogravure "SUIDAFRIKA" in 1 word, with official opt ("OFFISIEEL" reading downwards at left), 21mm gap. Horiz bilingual pair. Short perfs on right of right-hland stamp. SG O18a. Cat £75. FU.	\$50
3155	U	South Africa 1939 1/- Wildebeest horiz bilingual pair, "SUID-AFRIKA" hyphenated. SG 62. Cat £18. FU.	\$20
3156	U	South Africa 1939 1/- Wildebeest, brown & chalky blue, rotogravure, with Official ovpt. ("OFFISIEEL" reading downwards at left), 20mm gap. Horiz bilingual pair. SG O25. Cat £50. FU.	\$50
3157	U	South Africa 1940 5/- Ox-wagon, black & blue-green, rotogravure, with Official ovpt. ("OFFICIAL" reading downwards at left), 18mm gap. Vert bilingual pair. Faint soil line, otherwise FU. SG O28. Cat £140.	\$100
3158	*	South Africa 1941 4d Womens Auxiliary original size horiz bilingual pair. SG 91. Cat £23. MUH.	\$25
3159	*	South Africa 1941 6d Welding original size bilingual pair blk of 4. SG 93. Cat £24. MUH.	\$25
3160	C	South Africa 1952 1d Pictorial postal stationery p/c (Gold Mine, Jo'burg), to Bulawayo, with ringed "T 2D" h/s & 1951 "SOUTHERN RHODESIA" ovpt on 2d GB Postage Due applied & canc. Bulawayo cds 25 OC 52. Scarce use. Fine.	\$50
3161	M	Southern Rhodesia 1937 GVI defin set of 13. SG 40-52. Cat £85. Mint	\$60
3162	M	St Helena 1938-44 ½d-10/- GVI & Ship defin set of 14, plus 9 shades to 2/6d, incl 8d SG136b & 1d 1945 deep yellow (very scarce) unlisted by SG. In mounts on 2 pages. Fine. SG 131-140. Cat c£199.	\$150
3163	M	St Helena 1938-44 GVI defins, set of 14. SG 131-40. Cat £140. LH mint.	\$110
3164	M	St Helena 1953-67 QEII colln of 45 diff LH mint in mounts on 4 pages, incl 1953 ½d-10/- set & 1959 1½d SG 155a, 1961-5 1d-£1 set & 1965 1d-£1 chalky paper (4). SG cat £233.	\$150
3165	M	St Helena 1953 QEII Pictorials set. SG 153-65. Cat £85. Mint.	\$60
3166	M	St Kitts-Nevis 1920-29 ½d-2/- GV Pictorials, range of 39 diff mint in mounts on 3 pages, incl wmk crown CA ½d-1/- short set & many shades unlisted by SG, wmk script DA½d-2/- short set, again with many shades (2/- tiny fault). Almost all fine. SG cat £150.	\$120
3167	M	St Kitts-Nevis 1954-67 QEII colln of 58 diff LH mint in mounts on 4 pages, incl 1954-63 ½c-\$4.80c Pictorials set & extra shades incl \$1.20c SG 117a (£55), 1963 ½c-\$5 Pictorials set. Almost all fine. SG cat £195.	\$125
3168	M	St Lucia 1936 ½d-1/- GV Pictorials, original p14 short set of 9. Also ½d, 1d, 1½d perf variants. SG 113-121, 113a-5a. Cat £48. (12v). Mint.	\$45
3169	M	St Lucia 1938-48 ½d-£1 GVI basic set of 17, & many pef/shade variants. Fine. SG cat £141. Mint.	\$120
3170	M*	St Lucia 1948-51 1c-\$4.80c GVI set of 14, 4 diff 1c, 2c, vert coil pairs (scarce), 1951 SG166, 167-170 (latter in blocks of 8 MUH). On 3 pages. SG cat c£103. LH mint.	\$650
3171	*	St Lucia 1949 1c GVI green, line p14 (intended for coil use). Scarce block of 4 ex sheet. MUH. (CW41a, cat £60 as mint block of 4). SG 146a.	\$75
3172	M	St Lucia 1953-68 QEII colln of 63 diff LH mint on 5 pages, incl 1953 1c-\$2.50c set, 1964 ditto, 1967 2c-\$1 set etc. SG cat £46.	\$40
3173	U	St Vincent 1882 4d ultramarine, wmk LA reversed. SG 41x. Cat £40. GU.	\$25
3174	M	St Vincent 1938-51 GVI colln of 52 diff mint (mostly LH) in mounts on 4 pages, incl 1938-47 ½d-£1 set plus 14 shades (incl 2/-, 5/- £1), 1949-52 1c-\$4.80c set of 19. Fine.	\$125



LOT	TYPE	DESCRIPTION	ESTIMATE
3175	*	St Vincent & Grenadines 1996 Disney Occupations of 6 sheetlets. SG 3510-2556. Cat £10.50. Also 10c & 30c Hunchback of Notre Dame m/ss, cat £5.	\$15
3176	M	Tangier 1949 GVI GB ovpts, set of 15. SG 261-75. Cat £120. Mint.	\$100
3177	M	Trinidad & Tobago 1938 4c GVI Memorial Park, chocolate. SG 249. Cat £30 Mint.	\$20
3178	M	Trinidad & Tobago c1938-41 GVI Pictorials short set of 12 to 60c. SG 246-54. Cat £45. Mint.	\$40
3179	*	Trinidad & Tobago 1953 1c-\$1.20 QEII 1st Picts, short set of 11. Cat £267-77. Cat £35. MUH.	\$30
3180	M	Tristan da Cunha 1952 GVI ovpts set to 10/-. SG 1-12. Cat £140. Mint.	\$100
3181	*	Tristan da Cunha 1954 2/6d-10/- QEII, the 3 high values. SG 25-27. Cat £90. MUH.	\$75
3182	C	Tristan da Cunha 1962 cover with TDC Royal Society 1962 cachet (SG XI) & "Ships Office HMS Protector 20 MAR 1962" h/s on cover with GB 3d Wilding (not cancelled). Signed by person on this survey trip.	\$30
3183	*	Tristan da Cunha 1963 5/- Resettlement ovpt. Wmk invt. Selvedge single. SG 66w. Cat £40. MUH.	\$70
3184	*	Tristan da Cunha 1965, 1971 Ships defins to original 10/- (blue & carmine). Decimal ovpts. Both sets MUH. SG 71-84, 137-48. Cat £35.	\$25
3185	*	Tristan da Cunha 1966 10d UNESCO, plate block of 4, wmk crown to right of CA as seen from reverse. SG 101w. Cat 180. MUH.	\$125
3186	C*	Uganda 1983-8 Elephants set 10/- redesigned (ie 10/- at top), also set on "FDCs" (10/- not issued to 1988 but "1983" pmk). SG 4074-9, 642. Cat £100+. MUH.	\$100
3187	*	Zambia 1991 Small Carnivores set. SG 643-6. Cat £10. MUH.	\$10
3188	/	Unsold lots from previous auctions, estimated at over \$150. Mint/Used.	\$75
3189	/	Unsold lots from previous auctions, estimated at over \$500. Mint/Used.	\$225

## FOREIGN

3190	M	Andorra 1955 100 & 200F Poste Aeriene, SG F163-4. Cat £75. Mint.	\$30
3191	C	Argentina 1889-1892 2c Pres Celman letter-card (pale red-brown to brown on cream), colln of 12 diff unused, with variations of layout, spacing shade or perforation. Identified by Higgins & Gage cat nos. Clean. Interesting study (with cat extract).	\$90
3192	U	Austria 1878 25kr, Franz Josef, fine whisked, brownish grey p9½. Blunt top left corner. SG 65. Cat £325. FU.	\$125
3193	C	Austria 1935 3sch Air. Used on reg & Flugpost, neat FDC. Wien to Ned Indien. Receiving backstamp. SG 776. Cat £38.	\$50
3194	C	Austria 1946 censored cover to NZ (7 stamps) ex Vienna, with fine no "301" censor mark & "OPENED BY MIL. CEN. - CIVIL MAILS" resealing strip. Masterton receipt cds 26 AP 46 (readdressed). Fine.	\$30
3195	C	Belgium 1937 Queen Astrid Social Fund, set of 8, FU on plain registered FDC to GB, canc special Brussels FDI cds 5.4.37. SG 787-794. Very fine.	\$40
3196	*	Belgium 1938-39 5F & 5F Reubens, 2F50+ Orville, 2F50. SG 854, 865. Cat £39. MUH.	\$25
3197	*	Belgium 1939 2f 50 & 5F Orval Abbey. SG 865-6. Cat £24. MUH.	\$20
3198	U	Brazil 1878-79 Pedro II, 2nd set of portraits; 20R, 50R, 100R x 2, 200R, 260R, 1000R. SG 58, 59, 61-3, 66. GU/FU.	\$50
3199	M	Bulgaria 1879 5c black & orange (large lion). MNG. SG 1. Cat £225.	\$75
3200	*	Cambodia 1960 Mourning a King, pair x 6 (block of 4, selvedge singles with pattern, singles). SG 101-2. Cat £33. MUH.	\$25
3201	P	Cambodia 1963 FFH set of 2 imperf selvedge singles, gummed & MUH. Proofs. SG 145-6 var.	\$30
3202	U	Cambodia 1997 Birds (Express mail) set. SG E1624-9. Cat £7.25. FU.	\$10
3203	R	GB/China 1885 \$2 red & black "Consular Service" embossed revenue (arms), for use in China & Japan. FU, with British Consulate in China cancel. Barefoot # 19. Cat £20.	\$25
3204	R	GB/China 1885 \$2 red & black "Consular Service" embossed revenue (arms), for use in China & Japan. Vert pair FU canc h/s of British Consul-General, Shanghai. Barefoot #19. Cat £40.	\$50
3205	U	China 1912 2c 'Republic of China' Shanghai ovptd on Dragon stamp inverted. Ovpt is under pmk (contemporaneous) but believed not to be official ovpt. As per Chan: unclear instructions led to local POs & others producing the ovpts which were accepted for a time on local mail. GU.	\$30
3206	M	China 1921 25th Anniv Postal Service set. SG 357-360. Cat £40. Mint.	\$40
3207	*	China 1923 Adoption of the Constitution set. SG 362-365. Cat £50+. MUH.	\$60
3208	*	China 1933 Tan Yen-Kai Memorial 2c & 5c. SG 440, 441. Cat £12.75. MUH.	\$15
3209	*	China 1941 ½c-\$20 SYS in blocks of 4 (no 1c). (15v). MUH.	\$200
3210	*	China 1941 \$5.00 SYS (4th issue) complete sheet of 50. SG 596. Cat £70. MUH.	\$75

LOT	TYPE	DESCRIPTION	ESTIMATE
3211	M*	China 1944 War Refugee's Relief Fund m/s mint (selvedge mounted)/MUH (stamps). Brownish gum & odd tone. SG 730. Cat £325.	\$200
3212	*	China 1944 War Refugee's Relief Fund set. SG 724-729. Cat £35. MUH.	\$40
3213	*	China 1945 Victory set (4v) in imprint blocks of 6 with plate numbers: \$20 #53; \$50 #9; \$100 #15 & \$300 #8. All MUH.	\$35
3214	*	China 1945 \$20 Victory error: printed on unsurfaced side (rear is smooth & front is fibrous), upper selv single. Not listed by Chan. Chan 863 var. MUH.	\$100
3215	*	China 1945 \$20 Victory error: upper LH sheet corner block of 4, double perfs vertically at LHS. MUH (not listed by Chan). Chan 863 var.	\$400
3216	U	China 1946 President Chiang Kai-shek's 60th Birthday set in fu blks of 4. Kweiyang bilingual cogwheel cds. SG 906-911. Cat £22+.	\$20
3217	*	China 1947 \$500 Confucius full sheet with 4 imprints. Mint no gum as issued. SF 951. Cat £37+.	\$30
3218	*	China 1950 \$200, \$500, \$800, \$1000 & \$2000 Postage Dues, unused no gum as issued. SG D1460-4. Cat £46.	\$50
3219	M	China 1952 Gymnastics, 8 diff blks of 4 (32v). Nos 14-17 & 26-53. Reprints. Priced SG £25.60. Mint.	\$30
3220	U	China 1962 The Sacred Crane set. SG 2029-2031. Cat £12+. FU.	\$12
3221	C	China 1963-68 x 7 red octagonal franked covers/pieces "TAXE PERCUE/PEKING" to 4 diff NZ addresses.	\$100
3222	U	China 1965 2nd National Games set. SH 2280-90. Cat £16. FU.	\$15
3223	U	China 1967 8f Labour Day, Mao & poem. SG 2355. Cat £30. FU.	\$30
3224	U	China 1967 8f Labour Day, Mao with multi-racial crowd. SG 2356. Cat £30. FU.	\$30
3225	U	China 1967 8f Mao (horiz). SG 2368. Cat £55. FU.	\$50
3226	U	China 1967 8f Thoughts of Mao x 2, gold outer frames, 4th & 5th in series. Very minor surface scuffing. SG 2352-3. Cat £160. FU.	\$100
3227	*	China 1972 8f Brother & Sisters - 30th Anniv of Publication of Yen-an Forum's Discussion on Literature & Art. SG 2476. Cat £25. MUH.	\$25
3228	*	China 1972 8f Gymnastics - 10th Anniv Mao's Edict on Physical Education. SG 2481. Cat £32. MUH.	\$25
3229	*	China 1972 8f High Diving - 10th Anniv Mao's Edict on Physical Education. SG 2484. Cat £32. MUH.	\$25
3230	*	China 1972 8f Tug-o-War, 10th Anniv Mao's Edict on Physical Education. SG 2482. Cat £32. MUH.	\$25
3231	C	China 1973 registered air cover to Hong Kong, ex "Guest House #42", Peking, with original contents (Vietnamese PPC, written in English). Franked set 4F-43F Giant Pandas (SG 2498-2503), canc 1 AP (not 1st day). B/s Hong Kong 4 AP. Scarce genuine postal use. Fine.	\$300
3232	*	China 1981 Marking the Gunwale stamp booklet. SG SB13. Cat £39. MUH.	\$35
3233	*	China 1983 Year of the Pig stamp booklet. SG SB17. Cat £100. MUH.	\$85
3234	*	China 1998 Year Book complete for year. Cat £200. MUH.	\$175
3235	*	China 1999 50th Anniversary Republic Ethnic Groups sheet of 56 (SG 4387-4442, cat £44.80) + sheet of 56 labels, in special (large) folder. MUH.	\$60
3236	*	China 2008 London 2012 sheetlet of 12 die cut stamps (3 sets). Stamps Cat £19.50. MUH.	\$20
3237		China literature "Professional Papers" 1977 L Franks reprint of "Reports on the taking of the forts on the Peiho, & the advance on Peking in 1860", with map (11pp), also "of the blowing up of a vessel in the Mersey, 1845" (3pp) & "Military Telegraphs" (14pp).	\$15
3238	*	China-Taiwan 1978-1981 Stamp Centenary (m/s) - 70th Anniversary Founding R.O.C. (m/s) range. Incl 3 set (8v) as well as both m/s SG 1191-1400 range. Cat £42+. MUH.	\$35
3239	*	China-Taiwan 1980 Completion of Ten Major Construction Projects set & m/s. SG cat £27. MUH.	\$25
3240	*	China-Taiwan 1980 Paintings by Chin Ying set & m/s. SG 1329-33. Cat £50. MUH.	\$45
3241	*	China-Taiwan 1982 Lohan Scroll Paintings, set & m/s. SG 1463-66. Cat £55+. MUH.	\$50
3242	*	China-Taiwan 1984 New Year Greetings (Ox) set & m/s. SG 1575-7. Cat £15+. MUH.	\$20
3243	U	Crete 1909 2L ovpt on 20L red bisect (for 1L) on piece with 1909 cds. Scott 102b. Cat US\$17.50.	\$20
3244	C	Cuba 1952 50th Anniversary of Republic, set of 11 (incl 10c Express) on FDC (long bank cover) with special FD cachet, canc Havana 27 May, registered to NZ. SG 595-604. E605.	\$30
3245	*	Cyrenaica 1932 80c, 2L, 5L Air. SG 98, 100, 101. Cat £16.50. MUH.	\$15
3246	M	Danish West Indies 1873-1902 10c Numeral bistre-brown & greenish blue, invtd frame. O/c. SG 25. Cat £120. Mint.	\$75

LOT	TYPE	DESCRIPTION	ESTIMATE
3247	C	Danish West Indies 1878 4c numeral, pale blue & pale yellow brown, diagonally bisected (for 2c local rate), canc complete St Thomas cds 24.1.1903 on neat local cover (several tears). SG 18a. Cat £190 on piece.	\$275
3248	U	Denmark 1870-1903 p14 4sk & 8sk, (8sk few short perms); 20 ore frame invt, 50ore p12½ 3 ore. SG. Cat £226. Few others GU/FU.	\$40
3249	U	Denmark 1871 16 Sk official, p14x13½, GU/FU. Straight edge at tope, just touching design. SG 053. Cat £300.	\$40
3250	U	Denmark 1920-24 small group GU/FU; 10ö green, 40ö indigo, 1K blue Postage Due, 300th Anniv of Post, 3 diff. SG 208, 212, D234, 218A, 220A, 219B.	\$25
3251	*	Dubai 1964 75 NP Kennedy 1st Anniv, imperf vert pair. SG 133. Cat £26. MUH.	\$20
3252	U	Faroe Isl 1919 2 ore on 5 ore provisional (used 13-31 Jan only), canc partial Thorshavn cds ? .1.19. With 1986 CA Moller (Aarhus, Denmark) cert. Rare. SG 207. Cat £650.	\$650
3253	M	Faroe Isl 1940 (21 Dec) 60 ore on 6 ore, 1st printing (ovpt 17.5mm wide, 17,500 printed). Mint, with small back thin. With photocopy of 1986 CA Moller cert ( of set of 5 including this stamp) SG 5/ Cat £150. ,	\$60
3254	M	Faroe Isl 1940 (6 Dec) 50 ore on 5 ore, 1st printing (ovpt 17.5mm wide) (25,000 issued). LH Mint. With 1986 CA Moller (Aarhus, Denmark) cert (of set of 5 incl this stamp). SG 4. Cat £375.	\$350
3255	M*	Faroe Isl 1941 (2 May) 20 ore on 1 ore, 1st printing (42,000 issued), VLH Mint. Also rare 1941 (30May) 2nd printing (4,000 issued), MUH. Facit cat 2800 Swedish Krona	\$500
3256	M	Faroe Isl 1941 (25 May) 60 Ore on 6 Ore, rare 2nd printing (ovpt. 18mm wide, 5000 issued). LH Mint. With 1982 Wower (Denmark ) cert. Facit cat 2,200 Swedish Krona.	\$450
3257	M	Faroe Isl 1941 (26 May) 50 ore on 5 ore, rare 2nd printing (ovpt 18mm wide, 2500 issued). LH Mint. Light expertisers h/s on back. Facit cat 2800 Swedish Krona.	\$500
3258	*	Faroe Isl 1986-88 seln of sets, Bridges to Cathedral ruins. SG Cat £44+. MUH.	\$45
3259	U	France 1860 1c Empire Franc. imperf, 4 margin close on 2. cds. SG42. Cat £120.	\$40
3260	U	France 1862 40c Empire Franc. Imperf. 3 examples of "Gros Points" cancels (1 creased) 1 of Pointille. 2 are 4 margin, 2 are 3 margin examples. Michel 23. Cat £235.	\$75
3261	U	France 1863 4c Napoleon Laureate. Gre, perf. Neat cds. SG 109. Cat £85.	\$50
3262	*	France 1877 1c black-grey, 2d pale red brown-buff, 3c grey. SG 244, 248, 251. Cat £35. MUH.	\$35
3263	*	France 1877 25c black on pale rose, centred to right. SG 267. Cat £140. MUH.	\$100
3264	*	France 1877 35c deep brown on orange. Rare. SG 268a. Cat £900. MUH.	\$1,000
3265	M	France 1924 Olympics set. Cat £51.50. Mint.	\$50
3266	M*	France 1930-84 Air, colln of 39 diff on 6 pages (used to 1974, MUH 1978-84). Incl SG 537, 539, 1058, 1059 (FU, but light crease), 1196-7, MUH 2429, 2614, 2614b. Cat £204.	\$125
3267	/	France 1935-37 Normandie, Mint. 1f 50c Janres Mint & 1F 50 Railway Congress FU. SG 526, 552, 533. Cat £47.	\$30
3268	M	France 1938 1F 75c Football. SG 612. Cat £20. Mint.	\$20
3269	M	France 1940 2F 50c NY World Fair, Intellectuals Fund (Debussy etc) set. SG 638d, 667 b-d. Cat £35. Mint.	\$25
3270	*	France 1941-43 Railway packet stamps, 12 diff incl 1941 3F 50. Michel 152, 154, 156, 158, 166-8, 170-73, 177. Cat £134. MUH.	\$80
3271	C	France 1945-46 registered air covers x 2 to NZ (same address), incl 1 with box red "O.A.T" h/s (Onward Air Transmission), rarely seen on mail to NZ. Both covers with NZ "Officially Sealed" labels. Some wear but good appearance.	\$75
3272	M*	France 1949 Stamp Centenary, vert strip of 4 (with central label), mint. Also 5 diff m/s 1975-2002: 1975 "Arphila", 1982 "Philex France", 1986 Stamp Day, 1986 Red Cross Celebrities, 2002 Transport (large, in folder), MUH. On 6 pages. SG 1061-4, 2074, 2539, 2719, 2704-9, 3814.	\$70
3273	*	France 1953 National Relief Fund, set of 6 portraits. SG 1172-7. Cat £84. MUH.	\$75
3274	M*	France 1958-83 "Council of Europe" (29) & "UNESCO" (21) all diff range of MUH (3 L/H mint) on 5 pages. SG cat £66.	\$50
3275	*	France 1982 "Liberty" defins: 6 diff booklets: F1.80c (10), F2 (5), (10 x 2 diff), (20), F2.20c (10). SG 2460, 2464, 2467. Stamps cat £78. MUH.	\$70
3276	U	French Colonies 1949 UPU 75th Anniversary: Cameroun 25F, French W. Africa 6F, Madagascar 25F, & Togo 25F Attractive large design. SG £37. FU.	\$35
3277	U	French Indian Settlements 1949 6Fa UPU 75th Anniversary carmine, & similar Indo-China 3P multicoloured. Same attractive large design. SG 284, 340. Cat £30. FU.	\$30
3278	U	French Equatorial Africa 1949 25F UPU 75th Anniversary, green. Attractive large design. SG 267. Cat £34. FU.	\$35
3279	*	Gabon 1984 19th UPU Congress, Hamburg m/s. SG 894. Cat £20.	\$20

LOT	TYPE	DESCRIPTION	ESTIMATE
3280	M	Germany 1880-85 20pf, ultramarine-grey. Hinge thin & touch of toning on gum. Michel 42aa. Cat €300. Mint.	\$40
3281	U	Germany 1922 Fund for Old and Children, set of 2. SG 247-8. Cat £72. FU.	\$70
3282	M	Germany-Saar 1927 Welfare Fund, set of 4. SG 122-5. Cat £75. Mint.	\$50
3283	C	Germany 1930-33 "Graf Zeppelin" Airship Flights, modern facsimiles ("Privater Nachdruck" on back) of 1930 South America set of 2 (2M, 4M), Polar Flight set of 3 (1, 2, 4M), 1933 Chicago Flight set (ditto). Originals cat £2425. MUH.	\$35
3284	U	Germany 1931 4m Graf Zeppelin sepia, fine dated (13 Apr 34) used. SG 445. Cat £55. FU.	\$60
3285	M	Germany 1933 20pf + 10pf greenish blue, Welfare Fund. Light hinged. SG 519a. Cat £180. Mint.	\$150
3286	M	Germany 1933 40pf + 35pf magenta, Welfare Fund. Light hinged. SG 521. Cat £180. Mint.	\$150
3287	U	Germany 1934 3m Count Zeppelin & airship, black & blue. SG 536. Cat £65. GU/FU.	\$50
3288	*	Germany 1934 5pf + 2pf Welfare Fund, green. SG 553. Cat £55. MUH.	\$50
3289	M	Germany 1934 Air set of 11. SG 526-36. Cat £110. Mint.	\$75
3290	C	Germany 1936 Olympic Games, set of 8 & extra 25 + 15pf on plain cover to Switzerland canc special Berlin Olympic Stadium pictorial cds 13.8.36 (opening day of games?) SG 606-613. Tiny cover tear otherwise fine.	\$50
3291	*	Germany 1936 6th Int Local Govt Congress set of 4 (3pf gum disturbance). SG 614-7. Cat £22. MUH.	\$15
3292	M	Germany 1944 Fieldpost apt INSELPOST (for use in Rhodes). Thick & thin ovpts unused no gum or issued. Thick ovpt trimmed roulettes at left. Michel 8 Bioli. Cat £550.	\$350
3293	U	Germany Allied Occupation 1947 3M. Dove, FU with correct 47 postmark. SG 947. Cat £31.	\$25
3294	C	Germany-Allied Occupation 1948 registered cover Lubeck to NZ franked posthom ovpts on 1948 Workers 10pf, 20pf, 15pf x 2, 25pf x 2. Also 2 1948 covers to same NZ address, franked Soviet Zone ovpts, ex Rathen, Pirna. Light tone on 2, otherwise sound.	\$45
3295	U	Germany - Allied occup 1948 Rheinland 90pF (no 'pf). FU & 14 others. SG. Cat c£40.	\$20
3296	M	Germany 1950 10 + 2pf myrtle-green, Bach Bicentenary. SG 1043. Cat £75. LH Mint.	\$50
3297	M	Germany 1950 10, 20pf Bach Bicentenary set. SG 1043-4. Cat £165. LH Mint.	\$100
3298	*	Germany West 1958 Beethoven m/s. SG MS 1233a. Cat £33. MUH.	\$25
3299	U	Germany 1950 10, 20pf Bach Bicentenary set. SG 1043-4. Cat £135. FU.	\$100
3300	C	Germany-Allied Occupation (Soviet Zone) 1948 "14 / Dresden" local Latin script handstamped in black on 1948 2pf-84pf Workers, with both 60pf colours (incl 1 rare), set of 17 on unaddressed (pencil address erased) registered FDC canc Dresden cds 24.6.48. Minor perf tone on some, otherwise fine. Michel 166II - 181III & A179II. Cat £ 770.	\$300
3301	M	Germany-Russian Zone 1949 Workers short set of 16 (no 60pf carmine-red. Michel 166-81. €45. Mint.	\$40
3302	M	Germany Russian Zone 1949 Goethe set. Mint with (ex 6pf) plate nos. 8, 24 & 50pf are corner stamps with other selvage inscriptions. SG R55-59. Cat £16. Mint.	\$20
3303	/	Germany West 1949 10pf Parliament FU & 30pf UPU. Cat £106. Mint.	\$50
3304	M	Germany-West 1949 30pf UPU blue. SG 1038. Cat £80. Mint.	\$40
3305	U	Germany-West 1949 30pf UPU. SG 1038. Cat £49. FU.	\$35
3306	U	Germany-West 1949 Federal Govt Parliament opening set. SG 1033-4. Cat £57. FU.	\$40
3307	M	Germany-West 1949 Refugees Relief Fund set of 4. SG 1039-42. Cat £160. Mint.	\$60
3308	M	Germany-West 1950. Bach set of 2. Cat £165. Mint.	\$100
3309	U	Germany West 1951 25pf Cologne Cathedral, p14, Michel type IV dated cds. Michel B71VWA. Cat Euro 40. GU/FU	\$40
3310	U	Germany West 1951-52 30 pf Nobel Prize & 30pf. Otto motor. Michel 147,150. Cat £36. FU	\$30
3311	M	Germany-West 1951 30pf + 10pf Pestalozzi. SG 1072. Cat £120. Mint.	\$75
3312	U	Germany West 1951-2 Post horn. Set of 16. SG 1045-60. Cat £60. (Set in block of 4). FU.	\$50
3313	U	Germany-West 1952 30pf Otto Gas Engine. SG 1076. Cat £20. FU.	\$20
3314	U	Germany-West 1952 70pf Posthorn, yellow, fine dated used. SG 1058. Cat £24. FU.	\$25
3315	U	Germany-West 1952 70pf Posthorn, yellow, dated used (firm). SG 1058. Cat £24. GU/FU.	\$20
3316	*	Germany-West 1952 10pf Thurn & Taxis Stamp Cent. SG 1086. Cat £11.50. MUH.	\$10
3317	*	Germany-West 1952 30pf 75th Anniv Telephone Service, blue. SG 1087. Cat £85. MUH.	\$65
3318	U	Germany-West 1952-6 early commems: 1952 Thurn (SG 1086); 1953 Red Cross (1090); 1955 Railways (1145); Stifter (1146); 1956 Church (1161-62); Abbey (1146). SG cat £35. FU.	\$25
3319	U	Germany-West 1953 30+10pf Nansen. SG 1102. Cat £85. FU.	\$65
3320	*	Germany-West 1953 20pf Road Safety, multicoloured. SG 1088. Cat £23. MUH.	\$20

LOT	TYPE	DESCRIPTION	ESTIMATE
3321	*	Germany-West 1954 Humanitarian Relief Fund set of 4. SG 1126-9. Cat £60. MUH.	\$60
3322	M*	Germany-West 1954 Humanitarian Relief Fund set of 4. 20pf LH, rest MUH. SG 1126-9. Cat £60. MUH.	\$50
3323	*	Germany-West 1955 20pf 50th Anniv Postal Motor Transport. SG 1137. Cat £15. MUH.	\$15
3324	*	Germany-West 1955 40pf 150th Anniv Schiller Death. SG 1136. Cat £21. MUH.	\$20
3325	M	Germany-West 1955 Humanitarian Relief Fund set of 4. SG 1148-51. Cat £45. Mint.	\$20
3326	*	Germany-West 1955 B-W Agricultural Exbn set of 2. SG 1138-9. Cat £15.25. MUH.	\$15
3327	*	Germany-West 1955 Re-est Lufthansa set of 4. SG 1131-4. Cat £37. MUH.	\$35
3328	*	Germany-West 1955 West European Postage Stamp Exbn set of 2. SG 1143-4. Cat £20.25. MUH.	\$20
3329	U	Germany-West Berlin 1948 Berlin ovpts: 2, 6, 8, 10, 12, 16, 20, 24, 30, 40 & 60pf black ovpt. 2, 6, 8, 10, 15, 20, 30 50, 60 & 80 pf red ovpt. SG cat c£215. GU to FU.	\$60
3330	*	Germany-West Berlin 1948 black ovpts 2pf to 60pf excl 15 pf. SG B1-14 (excl B6). Cat £90. MUH.	\$65
3331	U	Germany West Berlin 1949. 1DM-5DM. Definitives. Inkstain on back of 3DM. SG B5053. Cat £52. FU.	\$30
3332	M	Germany-West Berlin 1949 Goethe set of 3. SG B61-3. Cat £400. Mint.	\$200
3333	U	Germany-West Berlin 1949 30pf Goethe (poet), blue. Two light cnr creases. SG B63. Cat £65. FU	\$30
3334	U	Germany-West Berlin 1949 30pf Goethe. SG B63. Cat £65. FU	\$50
3335	M	Germany-West Berlin 1949 24pf UPU. SG B56. Cat £55. Mint.	\$20
3336	M	Germany-West Berlin 1949 60pf UPU. SG B58. Cat £300. Mint.	\$100
3337	U	Germany-West Berlin 1949 1DM UPU, tidy dated cds. SG B59. Cat £150. FU.	\$100
3338	*	Germany-West Berlin 1949 2DM UPU. SG B60. Cat £200. MUH.	\$175
3339	M	Germany-West Berlin 1949 Berlin Relief set. SG B68-70.. Cat £425. Mint.	\$110
3340	*	Germany-West Berlin 1949 Berlin Relief Fund set of 3. SG B68-70. Cat £425. MUH.	\$350
3341	*	Germany-West Berlin 1949 Goethe, set of 3. SG B61-63. Cat £400. MUH.	\$350
3342	*	Germany-West Berlin 1949 3DM Brandenburg Gate. SG B52. Cat £375. MUH.	\$375
3343	*	Germany-West Berlin 1950 20pf European Recovery Programme. SG B71. Cat £130. MUH.	\$125
3344	U	Germany-West Berlin 1951 30pf Bell, clapper at right. SGB85. Cat £65. VFU.	\$50
3345	U	Germany-West Berlin 1951 Bell, clapper to left. Set FU. Correct pmks. 10 & 30pf with 1951 dated cds. SG B73-79. Cat £225.	\$150
3346	M	Germany-West Berlin 1951 20pf Lortzing. SG B74. Cat £80. Mint.	\$50
3347	*	Germany-West Berlin 1952-3 25pf Famous Berliners. SG B98. Cat £70. MUH.	\$70
3348	U	Germany-West Berlin 1952 30pf Beethoven. SG B87. Cat £39. FU.	\$35
3349	U	Germany-West Berlin 1952-53 3 commem sets: Berliners, Uprising Bell, central clapper. Michel £140. FU/VFU.	\$100
3350	*	Germany-West Berlin 1952-3 6pf-40pf Famous Berliners (missing 2 lowest values, 4pf & 5pf). SG B93-100. Cat £158. MUH.	\$150
3351	U	Germany-West Berlin 1953 Uprising set of 2. SG B110-111, Cat £51. FU.	\$40
3352	*	Germany-West Berlin 1954 20pf+10pf National Stamp Exbn. SG B117. VCat £22. MUH.	\$20
3353	U	Germany West Berlin 1955 40pt Furtwangler. SG B125. Cat £30. VFU.	\$20
3354	M	Germany-West Berlin 1955 40pf Furtwangler. SG B125. Cat £30. Mint.	\$20
3355	*	Germany-West Berlin 1957 40pf Berlin Buildings blue. SG B142. Cat £16. MUH.	\$20
3356	*	Germany-West Berlin 1957-9 Portraits set of 10. SG B159-168. Cat £16. MUH.	\$20
3357	U	Germany-West Berlin 30pf blue, 125th Death Anniv Beethoven. SG B87. Cat £39. FU.	\$35
3358	U	Germany-East 1950 50pf Harnack & 5DM Pieck defins, both commercially used with correct date. Michel 255, 270. Cat £75.	\$35
3359	*	Germany-East 1951 30pf 3rd World Youth & Students Festival lower LH pair with selvages & plate no. Bend in 1 stamp. Stamps MUH. SG E48. Cat £40.	\$30
3360	*	Germany-East 1951 50pf 3rd World Youth & Students Festival in lower LH corner pair with selvages & sheet no. Stamps MUH. SG E49. Cat £40.	\$40
3361	U	Germany East 1951 Youth Festival set of 4. SG E46-9. Cat £29. FU	\$25
3362	M	Germany-East 1951 Friendship with China set of 3. Unused no gum. SG E43-5. Cat £350.	\$100
3363	M	Germany-East 1952 Leipzig Spring Fair set of 2. SG E55-6. Cat £18.50. Mint.	\$15
3364	*	Germany-East 1952 80pf Ernst Thalmann. Selvedge block of 4. Michel 339. Cat €32. MUH.	\$20
3365	U	Germany-East 1952 Cultural Anniversaries set of 4. SG E73-6. Cat £24. FU.	\$20
3366	C	Germany-East 1958-69 aviation related covers x 16 diff incl anniversaries, exhibitions, Aerophilately Days etc. Almost all pictorial with special comm postmarks. Fine.	\$75

LOT	TYPE	DESCRIPTION	ESTIMATE
3367	*	Germany-East 1959 10pf Workers defin, blue green. Marg example with significant plate flaw shortening 1 of "10". SG E 312A var. MUH.	\$40
3368	M	Germany-East 1951 China, Mao set mint. 50pf gum tone spot, 12pf small back thin. SG E43-45. Cat £350.	\$60
3369	M	Greenland 1945 Pictorials set of 9. SG 8-16. Cat £300. Mint.	\$250
3370	*	Hungary 1916-19 sheets, part sheets: 1916 issue 3F x32, 15F x 37, 75F x 59, 1919 Republic 5F x70, 10F x 100 etc etc. Over 600 stamps. MUH.	\$75
3371	M	Hungary 1925 Sports Assn Fund, set of 8. Attractive early bicolour thematic set. SG 452-9. Cat £123. Mint.	\$120
3372	U	Hungary 1949 3Ft UPU 75th Anniversary, brown & red, ex m/s (of 4). Scott C81 US\$40. FU	\$50
3373	*	Hungary 1958 International Philatelic Federation Congress m/s (flowers x 4, triangular). SG 1533a. Cat £50. MUH.	\$50
3374	U	Iceland 1882-1902 definitives, changed colours; p14: 3, 5, 10 & 20a used. p 12½: 16a mint, 4, 5, 6a used. Gildi ovpts; 5a mint, 3 & 10a used. Cat £218.	\$100
3375	C	Iceland 1938 20th Anniv of Independence, set of 3 (university building) on plain registered FDC to Denmark, canc Reyjavik I.XII.38 Small cover abrasion lower right, otherwise fine. Scarce cover. SG 234-6.	\$60
3376	M	Indo China 1908 Postage Dues set of 12. (5c, 15c faults). SG D69-81. Cat £195. Mint.	\$150
3377	M*	Indo China 1919 Surcharges set to 80c mint (some MUH). SG 88-103. Cat £179.	\$150
3378	*	Indo China 1919 Surcharges set to 80c. SG 88-103. Cat £179. MUH. (SG 89 mint).	\$200
3379	*	Indonesia 1989 WWF Orangutan set. SG 1920-23. Cat £38. MUH.	\$40
3380	M	Iran 1897 50Kr Muzaffer ed-Din, mauve, p12½ x 12. Top value. Also 1899 5Kr dull brown. SG 131, 161. Cat £50. LH mint.	\$45
3381	M	Iran 1899 50Kr Muzaffer ed-Din, reddish brown, p12½ x 12. Top value. SG 163. Cat £80. Mint.	\$75
3382	M	Iran 1899 50Kr Shah Muzaffer ed-Din, reddish brown, p12½ x 12. Top value. SG 163. Cat £80. HH mint.	\$65
3383	M	Iran 1911-13 1ch-30Kr Ahmed Mirza bicoloured, almost complete set of 19 (less 1922 3ch SG 364 & 1911 5Kr), p11½ (except 4Kr p11½ x 12). SG 361-3, 365-377, 379-381. Cat approx £720. Mint.	\$600
3384	M	Iran 1911-22 1ch-30Kr set of 21 (incl both 3ch, 6ch), p11½ (except 4Kr p11½ x 12). Handsome set. SG 361-381. Cat £750. Mint.	\$650
3385	C	Iran 1923 local covers x 3, all franked on back by 1922 Ahmed Mirza "CONTROLE 1922" ovpt stamps. Pmks incl Astrabad, Hamadan, Senneh. Clean.	\$40
3386	M	Iran 1935 1R50 Riza Khan's 10th Anniversary, ultramarine & purple (GPO, Teheran). Top value. SG 737. Cat £40. Mint.	\$40
3387	M	Iran 1949 War Effort set of 5. Attractive engraved designs. SG 904-8. Cat £55. Mint.	\$50
3388	M*	Iran 1958-60 Shah Moh'd Riza Pahlavi definitives: 30R red, 30R purple-brown, 50R purple, 50R blue. SG 1186-9. Cat £85. VLH mint or MUH.	\$75
3389	*	Iran 1958-60 Shah Moh'd Riza Pahlavi, green. High value. SG 1191. Cat £45. MUH.	\$40
3390	M	Iran 1958-60 200R Shah Moh'd Riza Pahlavi, bright mauve. Top value. SG 1193. Cat £225. VLH mint.	\$175
3391	U	Italy: Papal States 1852. 1,2 & 4 BAJ GU/FU. 1b frame line on 2 sides, 2b clear on all 4 sides (faults), 4b double outer square frame lines sharing on 2 sides with wide margins, frame lines just visible on 2. Outer frame lines usually lost on 4b. 4 BAJ genuine type not forgery (per Earee). SG 8,13,17. Cat £184.	\$75
3392	U	Italy-Papal States 1852 6b black on greyish, imperf 4 margins. SG 25. Cat £250. GU/FU.	\$125
3393	M	Italy 1879 10c King Umberto, deep rose - red. O/c (part gum). SG 32a. Cat £600. Mint.	\$250
3394	M	Italy 1901 25c blue King Victor Emanuel, small perf faults. SG 67. Cat £180. Mint.	\$50
3395	M	Italy 1923-25 Marzoni 15c, defin 1L75 on 10L, Holy Year '1925' set. Mint (tone spot Holy Year 30c). SG 145, 152, 172-77. Cat £56.	\$25
3396	*	Italy: Castelrosso 1923-24 map set & diagonal ovpt set, some gum ripples & gum browning. MUH. SG 10-24. Cat £40. MUH.	\$30
3397	*	Italy 1951 60L deep blue & blue-green, 50th Death of Verdi. SG 805. Cat £80. MUH.	\$70
3398	C	Italy 1951 29th Milan Fair, set of 2 pictorial FDC (unaddressed) canc special Fair FDI cds. Scarce. SG 783-4. Fine.	\$100
3399	C	Italy 1951 Montecassino Abbey Restoration, set of 2 on registered pictorial FDC to Netherlands, canc Rome cds 18.6.51. Scarce. SG790-1. Fine.	\$90
3400	C	Italy 1951 Tuscan Stamp Centenary, set of 2 on pictorial FDC (unaddressed) canc special Florence FDI cds 27.3.51. Scarce. SG 779-780. Fine.	\$80
3401	M	Italy 1951 Art Exhibition set. SG 793-4. Cat £78. Mint.	\$50



LOT	TYPE	DESCRIPTION	ESTIMATE
3402	C	Italy 1951-53 pictorial FDCs x 6 diff (5 unaddressed, 1 registered). Also 5 similar FDCs 1953-4 with "AMG-FTT" (Trieste) overprints (IPU to NZ). Mostly fine (11).	\$60
3403	C	Italy 1952 60L 30th Milan Fair, on pictorial FDC, registered but address label peeled off, canc special Fair FDI cds. Scarce. SG 811. Fine.	\$35
3404	C	Italy 1953 p/c to NZ (collector seeking exchange) franked 1952 60L Civil Aeronautics, 25L, 80L Da Vinci & 20L 1950 Fisherman, canc Macerata 16.2.53. Scarce franking. SG 823, 812, 814, 768.	\$40
3405	*	Italian East Africa 1938 1l 75 Statue & Lake, block of 4. SG 14. Cat £140. MUH.	\$100
3406	*	Italian East Africa 1938 1l 75 Statue & Lake. SG 14. Cat £35. MUH.	\$30
3407	*	Japanese Occupation of North China-Honan 1942 8c (re-engraved) SYS, The Fall of Singapore, lower left sheet corner block of 9 with sheet number (#4 26) & imprint. SG 78B. Cat £90. MUH.	\$100
3408	U	Japan 1876-92 5r-50s Koban series, dupn range of 42 used, all with telegraph cancels, on 2 stockcards.	\$40
3409	M	Japan 1888 1Y scarlet, embossed, p13¼. Disturbed gum. SG 125. Cat £170. Mint.	\$100
3410	C	Japan 1898-1899 1 sen + 1 sen orange-brown postal stationery reply p/c, also 1 sen orange-brown p staty p/c, both unused, some very minor discolouration. Sakura PC16, PC17. Cat ¥84,000.	\$200
3411	C	Japan c1911 1½ sen + 1½ sen pink postal stationery reply card, also similar but 1½ sen grey-violet postcard, both attractive mint items. Sakura PC22, 23. Cat ¥20,000.	\$120
3412	C	Japan 1915 Enthronement of Emperor Yoshitito set of 4 on unaddressed FDCs (x 4, one stamp on each). Commem cds in violet. Minor toning. Sakura C11-14, ¥50,000.	\$300
3413	C	Japan c1942 Military postal stationery p/c x 2 diff: a) in orange & b) in vermilion. Both unused.	\$60
3414	C	Japanese Occupation of Philippines 1942-44 FDCs x 13 diff (2 are fronts only) to Manila addresses. 5 covers & 1 front carry Japanese Military Police bilingual censor markings. Also final issue (Jose Laurel) PU on cover Feb 3 1945, after liberation. Fine condition.	\$140
3415	M*	Japanese Occupation of North China-Supeh, 1942 Fall of Singapore: 4c green SYS: wide, also narrow (Types A & B), 4c Martyr & (Ching Wah 1st & 2nd) 8c SYS, (6v), also extra 4c SYS (wide), on page. Mint/MUH. Gum discolouration on wide & narrow stamps. Chan JN477-JN480, also JN477a,b. Cat US\$600+ (2010).	\$350
3416	*	Japanese Occupation of North China-Hopeh 1942, 4c SYS Fall of Singapore x 85 (singles/multiples/ovpt varieties/shades etc) on 4 pages, odd one odd tone. SG 76D. Cat £190+.	\$125
3417	*	Japanese Occupation of North China-Hopeh, 1942 4c Fall of Singapore x 4 diff blocks of 4: a) English & b) Chinese inscription imprints, c) number (8 33) & 2 characters in selvedge, all MUH. SG 76D. Cat £36.	\$35
3418	*	Japanese Occupation of North China-Shansi 1942, 4c Fall of Singapore x 65 (singles/multiples) on 3 pages, odd one odd tone. SG 76F. Cat £225+. MUH.	\$125
3419	*	Japanese Occupation of North China-Shantung 1942, 4c SYS Fall of Singapore x 86 (singles/multiples) on 3 pages, some tones. Noted imprint/plate (AM12) & sheet # (10 104) blocks of 12. SG 76H. Cat £300+. MUH.	\$150
3420	*	Japanese Occupation of North China-Supeh 1942, 4c SYS Fall of Singapore x 78 (singles/multiples/varieties/shades etc on 3 pages, odd one odd tone. SG 76J. Cat £450+. MUH.	\$250
3421	*	Japanese Occupation of North China-Honan 1942 (re-engraved), 8c SYS Fall of Singapore x 38 (singles/multiples) on 3 pages, odd one odd tone. SG 78B. Cat £380. MUH.	\$225
3422	*	Japanese Occupation of North China-Hopeh 1942, 8c (Dah Tung) SYS Fall of Singapore x 24 (singles/multiples), odd one odd tone. SG 79D. Cat £200+. MUH.	\$125
3423	*	Japanese Occupation of North China-Hopeh 1942, 8c SYS Fall of Singapore x 70 (singles/multiples/shades etc) on pages, odd one odd tone. SG 77D. Cat £245+. MUH.	\$125
3424	*	Japanese Occupation of North China-Shansi 1942, 8c SYS Fall of Singapore x 16 (4 singles & 3 blocks of 4), odd one odd tone. SG 77F. Cat £192. MUH.	\$125
3425	*	Japanese Occupation of North China-Shantung 1942 (re-engraved), 8c SYS Fall of Singapore x 68 (singles/multiples), odd one odd tone, on 3 pgs. Noted imprint & sheet # (4 53) cnr blk & blk of 12 with first line, left most red character variety indicated. SG 78H. C£2350+. MUH.	\$1,000
3426	*	Japanese Occupation of North China-Shantung, 1942 (re-engraved) 8c SYS Fall of Singapore. SG 78H. Cat £35. MUH.	\$30
3427	*	Japanese Occupation of North China-Supeh 1942 8c SYS Fall of Singapore, attractive fresh block of 12 (4 x 3). SG 77J. Cat £240. MUH.	\$200
3428	*	Japanese Occupation of North China-Supeh 1942, 8c SYS Fall of Singapore x 38 (singles/multiples) on 2 pages, odd one, odd tone. SG 77J. Cat £750+. MUH.	\$450
3429	C	Japanese Occupation of Philippines 1942 Red Cross Fund (food production propaganda), set of 3 on pictorial FDC front, canc Manila Nov 12, with pictorial commem cachet Y& Japanese Military Police censor h/s. Very minor (faint) perf tone. SG J9-11. Cat £86. FU.	\$70

LOT	TYPE	DESCRIPTION	ESTIMATE
3430	*	Japanese Occupation of North China-Hopeh, 1942 Fall of Singapore set, MUH in blocks of 4 incl "Dah Tung" 2 character imprint in LH margin. SG 76D-79D. Cat £95+.	\$90
3431	M	Japan 1948 5y Philatelic Week (painting), brown. SG 514, Cat £95. Mint	\$75
3432	*	Japan 1955 10¥ Philatelic Week. SG 746. Cat £16. MUH.	\$20
3433	U	Japan 2000 The 20th Century V, set. SG 2687-96. Cat £10+. FU.	\$10
3434	U	Japan 2000 The 20th Century VII, set. SG 2707-16. Cat £10+. FU.	\$10
3435	U	Japan 2000 The 20th Century XI, set. SG cat £12+. FU.	\$12
3436	U	Japan 2000 The 20th Century XII set. SG 2798-2807. Cat £14+. FU.	\$15
3437	U	Japan 2000 The 20th Century XV set. SG 2832-41. Cat £14+.	\$15
3438	U	Japan 2001 World Heritage Sites IV, Kyoto, set. SG 2960-9. Cat £14. FU.	\$15
3439	U	Japan 2001 World Heritage Sites V, Kyoto, set. SG 2985-94. Cat £14. FU.	\$15
3440	U	Japan 2002 World Heritage Sites IX, Omigachi & Ainokura, set. SG 3060-9. Cat £13. FU.	\$12
3441	U	Japan 2002 World Heritage Sites VIII, Temples, set. SG 3045-54. Cat £13. FU.	\$12
3442	*	Korea-North 1928 Princess Diana's 21st Birthday pair of m/s. SG N2192. Cat £11. MUH.	\$12
3443	U	Korea-North 1990 x 3 sets in complete sheets of 50: Farm Animals (SG N2997-3001), Fish (N3008-12), Birds (N3014-18). SG cat £250. Cto & UH.	\$50
3444	*	Korea-North 2001 Fire Engines set, sheetlet & m/s. SG. Cat £22+. MUH.	\$25
3445	*	Korea-South 1973 100w yellow & brown. SG 1069. Cat £39. MUH.	\$30
3446	*	Kyrgyzstan 2000 20c Pokemon sheetlets of 6 x 8 diff. MUH.	\$20
3447	*	Laos 1953 Statues of Buddha set. SG 34-9. Cat £40. MUH.	\$45
3448	*	Libya 1947 10L "Victory" (allegorical), olive & indigo, engraved, no wmk, p11. Small light gum tone patch, frontally fine. Rare. SG 61. Cat £600. MUH.	\$300
3449	U	Liechtenstein 1921 Arms, Swiss currency. 5R & 10R p12½, 15R p9½. SGS 50A, 52A, 54B. FU.	\$35
3450	M	Liechtenstein 1928 Flood Relief, set of 4. SG 80-83. Cat £93. Mint.	\$60
3451	U	Liechtenstein 1938 90R Mountain, 1944 canc. SG 164. Cat £60. FU.	\$40
3452	M	Liechtenstein 1952 Painting set of 3. SG 305-7. Cat £160. Mint.	\$85
3453	M	Liechtenstein 1954 Football set of 4. SG 320-3. Cat £85. Mint.	\$65
3454	U	Luxembourg 1852 10c William III, imperf 4 margins. SG 2. Cat £95. GU/FU.	\$75
3455	U	Luxembourg 1859 37½c green, imperf, no margins, thinned. Scarce stamp. SG £325. GU/FU.	\$40
3456	M	Luxembourg 1859 2c black imperf 4 margins (small to huge). Unused no gum. SG 17. Cat £31.	\$20
3457	U	Luxembourg 1871 4c green imperf (4 margins) cut on 3 sides & torn at LHS. SG 20. Cat £38. GU/FU.	\$15
3458	U	Luxembourg 1859 10c pale blue imperf, 4 margins, part of adjacent stamp visible. SG 10. Cat £31. FU.	\$30
3459	U	Luxembourg 1871 25c blue roulette. SG 32. Cat £19. GU/FU.	\$15
3460	U	Luxembourg 1860 4c yellow, 4 margins (close-good), thinned. SG cat £275. FU.	\$45
3461	U	Luxembourg 1876 5c yellow. SG 43. Cat £44. GU.	\$30
3462	M	Luxembourg 1882 1c grey "S.P." ovpt. SG O141. Cat £65. Mint.	\$45
3463	U	Luxembourg 1949 80c-8F UPU (roller datestamp over map), set of 4. SG 525-8. Cat £68. FU.	\$65
3464	M	Luxembourg 1950 8+5f chocolate, National Welfare Fund. SG 542. Cat £38. LH Mint.	\$30
3465	M	Luxembourg 1956 3Fr & 4 Fr Europa. SG 610-11. Cat £203. Mint.	\$50
3466	*	Madagascar 1948 100f brown & red, Discovery of Adelle Land ovpt "Terre Adelle Dumont D'Urville 1840) in red. SG 319. Cat £50. MUH.	\$60
3467	*	Manchukuo 1943 6F Red Cross Nurse top margin block of 4 showing 2 diff inscriptions in margins. Minor toning on gum side. SG 147. MUH.	\$20
3468	M	Mauritania 1906 2F Balay, blue & red on pink. SG 15. Cat £60. Mint.	\$50
3469	M	Mauritania 1906 5F Balay, red & blue on yellow. Top value. Tiny gum thin on 1 perf. SG 16. Cat £130. Mint.	\$60
3470	M	Mauritania 1906 pictorials, 13 diff values, mint on 2 small pages, incl 9 sound. Cat £91 (with SG 5, 6, 7, 12, 13,14) & 4 with back thins, incl scarce 30c SG 8. Cat £90.	\$75
3471	U	Mexico 1895 10c Mailcoach, p12 error: double perfs at foot, clearly cancelled 22 Ago 96, some LH perfs trimmed. SG 223 var. GU.	\$50
3472	M	Mohéli Island (Comoros Isl) 1906 "Tablet" key-type, 1c-5F, set of 15 less 45c, all with small corner gum thins. On old page. SG 1-10, 12-16. Cat £348. Mint.	\$75
3473	M	Monaco 1885 1c, 2c. Faults. SG 1,2. Cat £108. Mint.	\$30
3474	M	Monaco 1885 5c blue, burnt corners. SG 3. Cat £95. Mint.	\$50

LOT	TYPE	DESCRIPTION	ESTIMATE
3475	M	Monaco 1885 10c brown on yellow. O/c. SG 4. Cat £120. Mint.	\$75
3476	M	Monaco 1885 15c red. SG 5. Cat £800. Mint.	\$400
3477	M	Monaco 1885 25c green. O/c. Creased & tone spot. SG 6. Cat £900. Mint.	\$75
3478	M	Monaco 1885 40c dark blue on red. SG 7. Cat £110. Mint.	\$90
3479	M	Monaco 1885 75c black on red. SG 8. Cat £375. Mint.	\$300
3480	*	Monaco 1891 25c Albert blue. SG 26. Cat £17. MUH.	\$20
3481	M	Monaco 1893 10c Prince Albert, brown on yellow. SG 14. Cat £140. Mint.	\$85
3482	*	Monaco 1959 5f brown-red, 35f, 85f & 100f Pictorials. SG 393, 400, 406-7. Cat £54. MUH.	\$50
3483	*	Mongolia 1951 2t Sukhe Bator. Scott 102. Cat US\$25. MUH.	\$20
3484	*	Mongolia 1955 40m Guard with Dog, 2t Lenin MUH. Scott 124, 127. Cat US\$15.	\$15
3485	M*	Mongolia 1964-82 seln of sets & m/s from Winter Olympic Games to Philex France '82 (corner thin) MUH sets. SG cat £92+.	\$40
3486	*	Mongolia 2001 5000t New Millennium m/s. SG MS2926. Cat £36. MUH.	\$30
3487	*	Mongolia 1951 3t Lenin. Scott 103. Cat US\$25. MUH.	\$20
3488	U	Naples 1858 2d red, imperf on piece - part message on rear. SG 3. Cat £27. GU/FU.	\$30
3489	U	Netherlands 1852 & 1864 10c 1852 4 margin. SG2.9. Cat £56+. GU/FU.	\$25
3490	U	Netherlands 1856-59 5c King William, light blue, imperf, 3 margins. SG 1f. Cat £50. FU.	\$30
3491	U	Netherlands 1864 10c King William III orange. Minor ink marks (from backing paper). SG 10. Cat £140. FU.	\$100
3492	U	Netherlands 1867 25c King William III, die I. Perfs a little grubby. SG 15. Cat £150. GU/FU.	\$60
3493	M	Netherlands 1899 7½c Queen Wilhelmina tete beche vert pair. SG 178a. Cat £110. Mint.	\$100
3494	*	Netherlands Indies-Japanese Occupation 1943 80c vermilion block of 10. Narrow line ovpt & additional oblong h/s in violet. Minor gum adhesions. SG 61B. Cat £45. MUH.	\$30
3495	U	Netherlands 1949 10g slate-violet (Queen Juliana). Neat cds. SG 701. Cat £29. FU.	\$25
3496	*	Netherlands 1950-53 1950, 51 & 53 Child Welfare sets, 1951 Culture Fund, 1952 stamp centenary & S Africa. SG. Cat £200.	\$125
3497	U	Netherlands 1951 15g Air, black-brown, cpl nibbled perfs, neat cds. SG 742. Cat £200. FU.	\$100
3498	U	Netherlands 1951 15g Air, black-brown, diagonal crease vis on reverse, cds. SG 742. Cat £200. FU.	\$75
3499	*	Netherlands 1951 75c Wilhelmina defin. Bright carmine. SG 697a. Cat £130. MUH.	\$100
3500	*	Netherlands 1951 Child Welfare set. SG 737-41. MUH.	\$30
3501	C	Netherlands 1952 & 1953 Relief Fund (flowers) sets of 5 on pictorial registered FDCs to NZ, canc Amsterdam special pictorial FDI cds 1 May. SG 749-753, 764-768. Fine.	\$60
3502	*	Netherlands 1970-90s c90 diff stamp booklets. MUH.	\$120
3503	*	Nicaragua 1965 Central American Scout Jamboree m/s. SG 155a. Cat £12. MUH.	\$12
3504	U	Norway 1863 24sk Lion & Crown, brown, p14½x13½. SG 18. Cat £140. FU	\$100
3505	U	Norway 1863 24sk lion 1st type brown. Minor faults. SG 18. Cat £140. GU/FU.	\$50
3506	M	Norway 1866 Bergen By-Post (local post) left selvage single, castle design. VF appearance but back thin. Mint.	\$25
3507	U	Norway 1867 3sk Lion & Crown, lilac, no wmk, p14½x13½. SG 26. Cat £150. FU	\$125
3508	U	Norway 1877 25ö Crown & Numeral, pale mauve, p14½ x 13½. Light parcel creases visible on back. SG 59. Cat £150. O/C. GU/FU.	\$60
3509	U	Portugal 1855-62 King Pedro: 25R blue (4 margins); 25R rose x 3 (2 & 4 margins). King Luis 1st design 5R x3; 25R x 4 (3 & 4 margins). SG. Cat £160+. Used.	\$50
3510	U	Portugal 1869 20R curved label, p12½. SG 56. Cat £170. GU.	\$75
3511	U	Portugal 1870 50Reis King Luis - straight value labels. SG 117. Cat £80. GU/FU.	\$75
3512	U	Portugal 1870 80Reis King Luis - straight value labels. SG 148. Cat £28. GU/FU.	\$20
3513	M	Portugal 1892 80r King Carlos pale green, p12½, chalky paper. SG 247. Cat £160. HH mint.	\$100
3514	M	Portugal 1892-94 100r King Carlos red-brown on pale brown, p13½, chalky paper. SG 263. Cat £150. Mint.	\$130
3515	M	Portugal 1893 50r King Luis, blue, p11½, chalky paper, with "1893" & diagonal "PROVISORIO" ovpt carmine. Unused no gum. SG 306. Cat £150.	\$75
3516	M	Portugal 1893 50r on 80r King Luis, pale orange (type 2 numerals), p12½, chalky paper, with "1893" & diagonal "PROVISORIO" ovpt. SG 311. Cat £180. Mint.	\$130
3517	M	Portugal 1893 80r King Luis, pale orange (type 2 numerals), p12½, chalky paper, with "1893" & diagonal "PROVISORIO" ovpt (black). SG 308. Cat £150. Mint.	\$140

LOT	TYPE	DESCRIPTION	ESTIMATE
3518	M	Portugal 1893 300r King Carlos, blue on pale brown, p13½, chalky paper. SG 267. Cat £275. HH mint.	\$200
3519	M	Portugal 1894 150r Prince Henry the Navigator 500th Anniversary, rose-red. O/c. SG 323. Cat £190. LH mint.	\$160
3520	M	Portugal 1895 15r King Carlos, chocolate & black, p11½. SG 346. Cat £140. LH mint.	\$125
3521	M	Portugal 1895 75r King Carlos, rose & black, p11½. SG 353. Cat £170. Mint.	\$150
3522	M	Portugal 1924 1E20c Ceres, yellow-buff, glazed paper, p12 x 11½. SG 567. Cat £110. Mint.	\$100
3523	U	Prussia 1850-56 seln of 4 King Wilhelm IV imperf stamps: 1sgr black-rose (2½mgn) SG5; 2sgr black-blue (3 mgn) x 2 SG 6; 3sgr black-yellow (4 mgn) SG 8. SG £98. All used.	\$50
3524	M	Romania 1865 2p yellow (Prince Cuza), imperf (4 mgn, rough at base), vert laid paper. SG 49. Cat £120. Mint.	\$100
3525	U	Romania 1867 5p black/grey-blue (Prince Carol) imperf (4 large mgn), thin paper, superb appearance but has a thin & a small internal tear (on close inspection). SG 61. Cat £900. FU.	\$150
3526	M	Romania 1867 20p black/deep rose (Prince Carol) imperf (4 large mgn) thin paper. Superb appearance. SG 62. Cat £37. Mint (some og).	\$40
3527	U	Romania 1867 25b blue & yellow (Prince Carol) imperf (4 mgn). SG 77. Cat £31. FU.	\$30
3528	U	Romania 1872 50b carmine-rose, w/c. SG 111. Cat £50. FU.	\$50
3529	U	Romania 1872 25b sepia (Prince Carol), imperf (3½ mgn). SG 95. Cat £50. FU.	\$40
3530	U	Romania 1885-8 50b ochre/yellowish, crisp cds. SG 173. Cat £26. FU.	\$30
3531	M	Romania 1895 20p scarlet imperf (4 mgn), full og. SG 47 or 48. Cat £42. Mint.	\$45
3532	M	Romania 1903 40, 50b opening of new PO, p14x13½. SG 470/1. Cat £69. Mint.	\$70
3533	M	Romania 1906 Welfare Fund (God) set of 4. SG 481-4. Cat £75. Mint.	\$75
3534	M	Romania 1906 Welfare Fund (nursing) set of 4. SG 489-92. Cat £75. Mint.	\$75
3535	M	Romania 1906 Welfare Fund (weaving) set of 4. SG 485-8. Cat £75. Mint.	\$75
3536	M	Romania 1913 1d grey & blue, Acquisition of Sth Drobuja. SG 634. Cat £29. Mint.	\$30
3537	M	Romania 1903 1d brown (opening of new PO), v light hinge. SG 476. Cat £18. Mint.	\$20
3538	U	Russia 1858 20K orange & blue, p 12½, no wmk ' MAIL 1866' pmk. Cnr perf short. SG6. Cat £190.	\$35
3539	C	Russia 1921 inflation mail : registered cover (slightly cut down) Petrograd to Riga, Latvia, franked 1921 1000R 4th Anniv of Revolution, red, imperf, SG 229 x 10 in blocks of 6 & 4 on back, canc 26.12.21, receipt b/s 31.12.21. Total 10,000R postage.	\$50
3540	C	Russia 1922 inflation mail : cover (slightly cut down at right) Moscow to Libava, Latvia, franked (on back) 1921 7500R blue imperf SG 257 x 2 & 1922 10,000R on 40R SG 243 imperf, canc 14.4.22, receipt b/s 18.4.22.	\$45
3541	C	Russia 1922 inflation mail : registered cover ex Nikolayer 13.2.22 to Libava, Latvia, franked block of 20 (5x4) 1921 250R Science & Arts imperf (1 damaged), folded over top of cover & only partly adhering (to back). SG 216. Total 5000R postage.	\$40
3542	C	Russia 1922 inflation mail : registered cover Moscow to Lipaja, Latvia, franked on back by 1921 imperf 1000R Industry (hammer & anvil) SG 219 x 10, (1 damaged), canc 31.1.22, b/s receipt cds 7.2.22. Good condition. Total 10,000R postage.	\$40
3543	C	Russia 1922 inflation mail : registered cover Petrograd to Pils (Libava) Latvia, franked imperf pairs 1921 7500R blue & 22,500R purple - black, SG 257, 260 (total 60,000R), on back, canc 10.4.22, receipt b/s 19.4.22. Small deficit from opening, light overall soiling.	\$50
3544	U	Russia 1935 5k, 10k, 15k Rescue of Chelyuskin Expedition. SG 680-2. Cat £10. FU.	\$10
3545	*	Russia 1952 3R Order of Red Labour, violet-black, sheet of 50. SG 1778. Cat £50. MUH.	\$40
3546	*	Russia 1965 Huntings Dogs set. SG 3093-3102. Cat £9. MUH.	\$10
3547	*	Russia 1966 Antarctic Expedition set. SG 3251-3. Cat £12.75. MUH.	\$15
3548	*	Saar 1949 12f Pottery green, p13 x 13½. SG 272. Cat £23. MUH.	\$20
3549	*	Saar 1949 25f Labourer blue, p13 x 13½. SG 276. Cat £31. MUH.	\$30
3550	M	Saar 1949 Horse Day set of 2. SG 262-3. Cat £44. Mint.	\$30
3551	M	Saar 1950 National Relief Fund set of 5. SG 296-300. Cat £90. Mint.	\$60
3552	M	Saar 1951 National Relief Fund set of 5. SG 306-10. Cat £75. Mint.	\$50
3553	*	Saar 1951 30f Factory brown-lake. SG 277. Cat £28. MUH.	\$30
3554	*	Saar 1952 10f+10f Stamp Day deep blue. SG 311. Cat £19. MUH.	\$20
3555	*	Saar 1954 Marion Year set of 3. SG cat £11. MUH.	\$15
3556	*	San Marino 1949 65F Garibaldi. SG 402. Cat £17. MUH.	\$20
3557	*	San Marino 1950 Airs set of 10. SG 406-15. Cat £770. MUH.	\$800
3558	*	San Marino 1951 Stamp Day ovpt. SG 422. Cat £100. MUH.	\$100

LOT	TYPE	DESCRIPTION	ESTIMATE
3559	*	San Marino 1957 500L Panorama. SG 527a. Cat £170. MUH.	\$175
3560	*	San Marino 1960 Lions set. SG 617-22. Cat £26. MUH.	\$20
3561	U	Saudi Arabia-Hejaz 1916 ¼pi green, p12. SG 1. Cat £55. FU.	\$50
3562	U	Saudi Arabia-Hejaz 1916 ½pi, p12. SG 2. Cat £50. FU.	\$50
3563	M	Senegal 1906 5F Balay, red & blue on yellow. Top value. SG 49. Cat £60. Mint.	\$50
3564	*	Somalia 1941 25c Parcel Post ovpts block of 20 (10 horiz pairs). Some gum tone. SG 113. Cat £650. MUH.	\$125
3565	*	Somalia c2000 Nudes m/s of 9 diff stamps. MUH.	\$15
3566	M	Spain 1901 20c, 30c, 50c, 1p Defins with coloured on back. SG cat £168. Mint.	\$100
3567	M	Spain 1930 5c-1P Int'l Railway Congress, set of 6 air values (plane over emblem). Light hinge stain on 10c SG 547-552. Cat £160. Mint.	\$150
3568	U	Sweden 1860 50ö crown & shield, carmine, p14. Minor perf fault. SG 11a. Cat £110. FU.	\$50
3569	M*	Sweden 1922-36 Gustav V, 150 rose red, 20o rosina, 30o blue, 30 red brown. Mint. (30 blue MUH). SG 122, 125, 132-3. Cat £75.	\$35
3570	*	Sweden 1940s-70s 32 diff stamp booklets, incl 1954 skiing. SG. Cat £55. MUH.	\$125
3571	*	Sweden 1950s-60s 20 diff stamp booklets. MUH.	\$100
3572	*	Sweden 1950s-60s 5 diff stamp booklets showing plate or order nos on selvage. Incl 1954 skiing. (SG Cat £55 as ord). MUH.	\$50
3573	U	Switzerland 1863 60c Helvetia, copper-bronze, impressed wmk, p11½. Light ageing on back. SG 59. Cat £225. FU.	\$125
3574	U	Switzerland 1882 50c & 1F, 1st issue, p11¼. SG 137a, 138a. Cat £42. GU/FU.	\$25
3575	U	Switzerland 1900 25c UPU 25th Anniversary, blue. Also 5c green. SG 190-1. Cat £68. FU	\$65
3576	U	Switzerland 1908 25c blue tete-beche horiz pair. Comm frank 'MRS 19'. SG 233a. Cat £200. GU/FU.	\$125
3577	U	Switzerland c1909 2c, 5c, 10c & 25c tete-beche pairs, latter hinge thin. Zumstein K1, K4, K5, K7III. Cat SFr100+. Used.	\$50
3578	M	Switzerland c1909 2c., 5c, 10c & 25c tete-beche pairs, latter hinge thin. Zumstein K1, K4, K5, K7III. Cat SFr100+.	\$25
3579	U	Switzerland 1909 3c deep violet, Tell's Son, cord in front. SG 248. Cat £25. FU.	\$25
3580	U	Switzerland 1910 7½c grey-black tete beche horiz pair, cds 1919. SG 258a. Cat £95. FU.	\$60
3581	U	Switzerland 1913-30 "Pro Juventute" charity issues, colln of 46 diff used on 2 pages, incl many scarcer items. Noted SG J1, J1a, J4, J7-8, J10, J12-13, J17-18 & all sets 1923-30 complete. Sound. SG cat £352.	\$200
3582	U	Switzerland 1914-18 3F 10F high values, set of 4. Also 1928-31 3F, 5F (redrawn), 10F set of 3. SG 294-7, 336-7. FU	\$90
3583	U	Switzerland 1914 15c purple tete-beche horiz pair. 06 long frank Feb 18. SG 285a. Cat £225. GU/FU.	\$150
3584	M	Switzerland 1915 10c Pro Juventute. Unused no gum. SG 32. Cat £160.	\$75
3585	U	Switzerland 1916 Pro Juventute, red on buff (girl of Vaud) SG J5 Cat £110. FU	\$100
3586	*	Switzerland 1918 booklet pane: 5 x 10c, 1 x 15c. Imperf 8 top. SG 279b. Cat £42. MUH.	\$25
3587	U	Switzerland 1920 Pro Juventute, set of 3 (town arms). SG J 14-16. GU/FU (15c light crease).	\$45
3588	U	Switzerland 1932 60c League of Nations, Disarmament Conference. SG LN38. Cat £20. FU.	\$20
3589	*	Switzerland 1933 35c Air, lake-brown/brown ochre in complete sheet of 25. Has been folded vert along perfs. Chalk surfaced, grilled gum. Clean SG 37a. Cat £312.50. MUH.	\$100
3590	U	Switzerland 1934 3L Staubach Falls. 2 blocks of 4 each with neat diff railway parcel 1936 canc. (Siselen - Finst & Bauma). SG 350. Cat £46.	\$25
3591	U	Switzerland 1937-50 "Pro Juventute" charity issues, complete colln of 57 diff FU incl 13 sets of of 4 (1943-49 incl flowers) & 1950 set of 5 (butterflies). On 2 pages.	\$200
3592	U	Switzerland 1945 1F Peace (symbolic dove), blue. SG 455. Cat £140. FU.	\$130
3593	U	Switzerland 1945 3F Centenary of Basel "Dove" stamps m/s. Mobile Post cds 16.IV.45 on PTT sheet. SG cat 446b. Cat £150. FU.	\$150
3594	U	Switzerland 1945 3F PAX, green, cds (dated). SG 457. Cat £130. FU.	\$100
3595	U	Switzerland 1945 5F Peace. Clear 1945 cds. SG 458. Cat £450. VFU.	\$375
3596	U	Switzerland 1945 10F Peace, cds pmk. SG 459. Cat £170. FU/VFU.	\$150
3597	M	Switzerland 1949 1F50c Air, Special Flights. SG 499. £65. Mint part gum.	\$35
3598	U	Switzerland 1951-61 "Pro Patria" & "Pro Juventute" charity issues, virtually complete FU on 3 pages (no 1951 Pro Patria set or 1954 30c + 10c) Total 104. Attractive Thematics. SG Cat £430.	\$325

LOT	TYPE	DESCRIPTION	ESTIMATE
3599	U	Switzerland 1954 "Pro Patria" set of 5 & "Pro Juventute" set of 5 (butterflies). SG S53-7, J152-6, Cat £59. FU.	\$55
3600	C	Thailand 1951-54 6 air covers ex Phuket to same NZ address (collector) incl 4 registered. Franked wide range of stamps (total 72!) All with large "AV2" h/s (significance?). Higher CV stamps incl SG 319 x 2, 330 x 5, 350 x 2, 352 x 5, 354 x 3. Total cv £134. Fine	\$100
3601	M*	Thailand 1951 25s UN Day & same with "1952" ovpt. (both LH Mint). Also latter in block of 4 on piece GU/FU & 1952 80s + 20s Constitution ovpt. MUH. SG 350, 354-5. Cat £57.	\$50
3602	*	Thailand 2000 World Stamp Expo ovpt on Barge m/s. Scott 1776c. MUH.	\$10
3603	U	Tibet 1912, 1933, 1912 ½A, 1933 2A. Imperf, 4 margins, used. SG 1AB, 12B. Cat £50.	\$30
3604	*	Tunisia 1957 Proclamation of Republic set of 3. SG 453-5. Cat £48. MUH.	\$45
3605	*	Turkmenistan 1992 History & Culture set & m/s, also Barcelona Olympic Games set & m/s. SG 4-10, 16-21. Cat £31+. MUH.	\$30
3606	*	UN (NY) 1980 Flags (I) set in complete sheetlets of 16v incl diff setenant combinations of diff flags. SG 334-349. MUH.	\$20
3607	*	UN (NY) 1983 Flags (IV) complete set in sheetlets of 16v with diff setenant combinations of diff flags. SG 408-423. Cat £32+. MUH.	\$30
3608	*	UN (NY) 1983 Flags (V) complete set in sheetlets of 16v with diff setenant combinations of diff flags. SG 434-449. Cat £38+. MUH.	\$35
3609	*	Uruguay 1991 Vintage Cars set. SG 2083-6. Cat £17.65. MUH.	\$20
3610	*	Uruguay 1998 Princess Diana set of 2 & m/s, & Bolivia set of 2. SG 2414-6, 1434-5. Cat £29. MUH.	\$25
3611	C	USA c1857 1c Franklin, blue, p15x15½, FU but perfs trimmed off at right. On cover, canc "PAID" obliterator, with Boston receipt cds. SG 26. FU.	\$40
3612	C	USA 1860s-1900s 2c, 3c postal stationery x 15 items (all but one envelopes), all used to US addresses. Great variety of types & postmarks. Generally good condition.	\$100
3613	U	USA 1862 2c Jackson, black. W/c, very good perfs. VFU. Premium example. SG69. Cat £65	\$75
3614	M	USA 1862 2c Jackson, black. O/c unused no gum. SG 69. Cat £375	\$200
3615	C	USA c1869-70 neat small cover franked 1869 3c blue Locomotive, canc. Salem, Mass to Lincoln, Ill	\$60
3616	C	USA c1869-70 neat small cover franked GU 1869 3c blue Locomotive, canc Salem Mass to Manchester Mass.	\$50
3617	C	USA c1869-70 small cover franked GU 1869 3c blue Locomotive, canc. New York to Headley Mass. Stamp GU	\$50
3618	C	USA c1869-70 small cover franked GU 1869 3c blue Locomotive, canc. Salem Mass. to Lincoln, Ill	\$50
3619	C	USA c1869-70 small cover franked GU/FU 1869 3c blue Locomotive, canc Salem Mass. to Lincoln Ill. Slightly cut down at left & light oil stain.	\$50
3620	U	USA 1873 12c clay, pale purple, o/c. Rather heavy obliterator cancel. SG 164. Cat £140. GU.	\$70
3621	C	USA 1883 covers x 2 ex Philadelphia to Virginia with bicolour franking of 1c Franklin & 2c Jackson. Both with flap tears, otherwise fine.	\$60
3622	C	USA 1898-1901 2c green Washington stationery envelopes x 5 & 2c red x 5, all canc. neat BANGOR ME, machine d/s to same local address. Very neatly opened. Various sizes (10).	\$50
3623	U	USA 1898 5c Omaha. SG 294. Cat £23. GU.	\$20
3624	U	USA 1901 Pan-American Expo Buffalo set & shades as listed by Scott. Also 1c & 2c with Exbn cancel (17v). GU/FU.	\$300
3625	C	USA 1908 House of Representatives / Official Business / Free envelope with actual & facsimile signatures of Hal. D. Flood, but with 2c 1902 3652 stamp added & canc. Washington DC machine d/s FEB 4. To Hon John H Hurt of Hurt, VA (receipt b/s) Fine.	\$40
3626	C	USA 1908 registered cover franked 2 x 1902 5c Lincoln, fine "Oakville Conn / Registered" cds DEC 17 in purple & with similar fine New Haven & West Haven Mass b/s. Neat. With original letter.	\$40
3627	M	USA 1918 6c Air (Curtiss Jenny), orange. Straight edge at bottom. Unused no gum. SG A546. Cat £80.	\$40
3628	M	USA 1918 16c Air, green (Curtiss "Jenny" plane). SG A547. Cat £95. Mint.	\$90
3629	C	USA/China 1928-31 USS Helena (US Asiatic Fleet) stampless official covers x 7 to USA from China, canc ship's rubber duplex pmk with at right "Hankow/China" (1928, 1929), "Shanghai/China" (192?), "Canton/China" (1929, 1930, 1931), & 1 with no port name (only "China") Jan 1930. Long covers. Generally nice cond.	\$180
3630		USA 1930 11c London Model UPU International Reply Coupon, issued in 1952.	\$20
3631	R	USA-California 1958-82 game licence stamps, used, incl general fishing x 9 1958-71, "Trout & Salmon" x 5 1973-82, "Inland Waters" x 7 1973-82, "Duck" x 5 1976-81, Pheasant" x 2 1970-74. Mostly self-adhesive type (cond varies). Total 28 diff.	\$100



LOT	TYPE	DESCRIPTION	ESTIMATE
3632	C	USA 1975-80 Lions International (service organisation), 8 diff commem pictorial covers for conventions, stamp shows etc, with special postmarks, cachets. Also 2 similar covers ex Japan, Philippines. Mostly CTO. Fine.	\$45
3633	*	USA 1983-88 Officials 1c to "E" NVI. SG O2008-O2344 range Cat £45+. MUH.	\$40
3634	U	USA 1995 \$10.75 Space Shuttle Endeavour. SG 3089. Cat £26. FU.	\$25
3635	U	USA 2003 American Film Making, Behind the Scenes set in sheetlet. SG 4265-74. Cat £11. FU/CTO.	\$12
3636	U	USA 2003 Centenary of Powered Flight sheetlet of 10. SG 4285. Cat £9. FU/CTO.	\$10
3637	*	Vietnam Democratic Republic 1945-6 new currency surcharges set. SG 39-42. Cat £110. MUH.	\$110
3638	*	Vietnam Democratic Republic 1946 10c & 50c Juvenile Sports ovpts. SG 13, 16. Cat £35. MUH.	\$30
3639	*	Vietnam (North) 1956 Surcharges set of 4. SG N46-49 muh (unused no gum as usual). SG 46-7 are imperf. SG 49 has opvt bottom right. Cat £325.	\$400
3640	*	Vietnam (North) 1956 Officials (Cu Chinh Lan) set, no gum as issued. SG NO50-56. Cat £250.	\$300
3641	*	Vietnam (North) 1956 50 Dong surcharge, no gum as issued. SGF N61, cat £110.	\$125
3642	P	Vietnam South 1960 Military post. Proof (no country or value in black). SG SMF 115 var.	\$40
3643	*	Yugoslavia 1951 Cultural Anniversaries set of 3. SG 698-700. Cat £217. MUH.	\$30
3644	*	Yugoslavia 1987-92 Protected Animals, Endangered Fish & Molluscs, 4 sets. SG cat £24+. MUH.	\$25
3645	*	Yugoslavia 1988 Protected Wildlife set. SG 2430-3. Cat £19.25. MUH.	\$25
3646	*	Yugoslavia 1989-91 Birds x 3 sets. SG 2511-4, 2637-40, 2679-82. Cat £21+.	\$20
3647	/	Unsold lots from previous auctions, estimated at over \$150. Mint/Used.	\$75
3648	/	Unsold lots from previous auctions, estimated at over \$500. Mint/Used.	\$225

## COLLECTABLES

3649		1903-4 AMP documentation (3 pieces): 1) official signed receipt £5.19.7 for a £500 life ins policy, 2) consider an increase due in blue, 3) bonus announcement for 1903. All in fine condition for age.	\$40
3650		Australia - Printed admission ticket (Commonwealth arms at top) for seat in GPO enclosure 2777/1920 during visit of Prince of Wales (later King Edward VIII). Scarce survivor.	\$40
3651		Book: 'C. F. Goldie, Prints, Drawing & Criticism' by Alister Taylor & Jan Glen. A massive work of Goldie scholarship with discussions of his life & work, with an emphasis on his portraits. Tipped in colour plates as well as black & white reproductions. Quarter leather bound book in cloth solander case. Deluxe numbered (#634) limited-edition of 1600. Weight 5 kg.	\$400
3652		Cigarette Cards - 1935 "Variety & Circus [Artistes]", publ Bergmann (Germany), complete set of 200 stuck down in special hard-cover album describing the performers. Contents fine, cover some wear (incl rusted staples). Attractive.	\$225
3653	*	GB - 20 consecutively numbered cheques of Lloyds Bank Ltd, 1937, each with imprinted pale blue 2d stamp duty impression. With matching set of cheque record stubs. All cancelled. CP cat \$84.	\$45
3654	C	NZ c1948 Herbert Duke hand illustrated air cover to USA featuring palm tree & 2 sailing boats, ex Silverdale, attractive.	\$125
3655	C	NZ 1948 Herbert Duke hand illustrated air cover to USA featuring palm tree & 3 sailboats, ex Silverdale.	\$125
3656	C	NZ 1950 (Feb) Empire Games, Auckland felt pennants x 3 diff on 4 matching homemade commem covers (long), canc Auckland or Newmarket cds FE 50, to same address. Most unusual!	\$75
3657		Telephone cards - Norfolk c1990 \$5, \$10 Owls phonecards special edition.	\$15



1393



ex 1425



1478



1412



1642



1647



1698

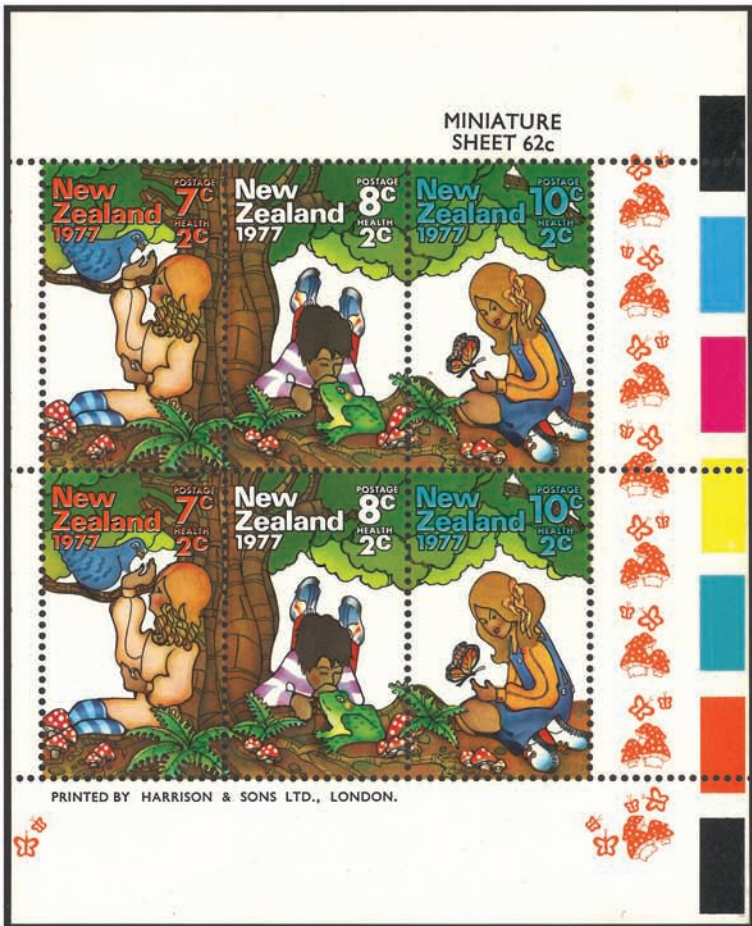

1628



1483



1559



1564



1570



1575





1651



1672



1686



1718



1890



1799



1798



1802



1803



1813



1828



1982



1950



2379



2407



2409



1664



1751



1878



2018



2024



2031



2039



2063



2066



2068





2700



2704



2713



2722



2718



2739



2909



2944



3010



2921



2939



ex 2975



3058



3075



ex 3150



ex 3186



3192



2766



3252



3257



3214



ex 3226





3264



3292



3342



3348



3338



3343



3345



3392



3497



3393



3507



3514



3516



3518



3476



3479



3524



3573



3585



3559



ex 3624



3614



3592



3595