

POSTAL STAMP AUCTION

TUESDAY 13 JULY 2021



536



1717



609



1731



1533



3442



2658

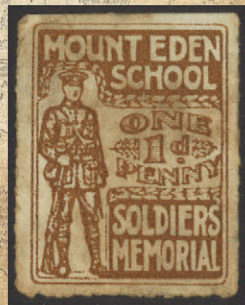

1803



606



607



608



610



611



612



613



615



616



619



622



626



627



628



629



630



631



638



639



642



645



647



648



649



652



653



655



656



662



666



676



677



680



690



693



694



703



704



721



722



725



727



728



729



730



731



735



800



835



ex 895



941



950



1062



801



845



915



974



991



1099



1136



1249



1321



1454



1129



1130



1150



1228



1213



1214



ex 1229



ex 1190



1193



1241



ex 1332

POSTAL AUCTION 536

Closes: Tuesday 13th July 2021

INDEX OF LOTS

1 - 292	Collections & Accumulations	
293 - 346	Collectables	
347 - 435	Thematics	
436 - 457	Accessories	
458 - 470	Literature	
471 - 544	New Zealand	- <i>Postal History</i>
545 - 605		- <i>Postal Stationery</i>
606 - 1178		- <i>Definitives</i>
1179 - 1198		- <i>Airmail</i>
1199 - 1440		- <i>Commemoratives</i>
1441 - 1517		- <i>Health</i>
1518 - 1663		- <i>Officials</i>
1664 - 1713		- <i>Life Insurance</i>
1714 - 1769		- <i>Postal Fiscals</i>
1770 - 1802		- <i>Booklets</i>
1803 - 1942		- <i>Other</i>
1943 - 1999		- <i>Revenues</i>
2000 - 2026		- <i>Cinderellas</i>
2027 - 2096	Polar	
2097 - 2155	Flight Covers	
2156 - 2395	Australia	
2396 - 2653	Pacific Islands	
2654 - 2905	Great Britain	
2906 - 3400	British Commonwealth	
3401 - 3822	Foreign	

IMPORTANT INFORMATION:

- You can bid by mail, phone, fax, email or via our website - see contact details below.
- For enquiries on any lots, contact our office as above.
- Lots are listed on a simplified basis unless otherwise stated.
- Stamps illustrated in colour may not be exactly true to shade.
- Bids under 2/3rds of estimate are generally not considered.
- NZ Bidders: GST of 15% will be added to successful bids.

EXCHANGE RATES at time of printing (subject to change) NZ Dollar equals UK 50p, USA 72c, Australia 92c, Canada 86c, Euro 58c, Japan ¥78, Hong Kong \$5.55, Singapore 94c.



MOWBRAY COLLECTABLES

Private Bag 63000, Wellington 6140, New Zealand

Phone +64 6 364 8270, Fax +64 6 364 8252

Email auctions@mowbrays.nz, website www.mowbrays.co.nz

CONDITIONS OF SALE

1. We shall accept bids offered by post, e-mail, telephone, via our website www.mowbrays.co.nz, or facsimile.
2. The highest bidder shall be the purchaser (subject to reserve, which is normally 65%-80% of estimate). If two bids are received for identical amounts on any lot, the first bid received shall be awarded the lot.
3. **Bids** shall advance in the following increments:

Up to \$100	\$5 increments
Over \$100	10% increments, or at our discretion.

Bids shall be accepted only in these advances; odd amounts if offered will be reduced to the nearest acceptable increments.
4. **Bids** will be used to their maximum value only as competitive bids require. Where two or more identical lots are listed, we reserve the right to transfer a bid from one lot to another if this is in the bidder's interests.
5. We reserve the right to refuse any bid.
6. "Buy" bids will not be accepted (in the event of two such bids on a single lot, an impossible situation would exist).
7. We will accept alternative bids for one of several lots if the bidder's intention is made clear.
8. We reserve the right to sell more than one lot where multiple lots, identical to the description, are available. This shall not apply to an illustrated lot.
9. By placing bids in the auction, the bidder is entering into a binding contract to purchase all lots he is awarded.
10. **Maximum purchase value** may be nominated by bidders. This figure must be noted in the bid form - when the limit has been reached all further bids will be cancelled.
11. **Payment:** Bidders will receive an invoice after the auction. Payment should be forwarded within 7 days of receipt of invoice and may be made by credit or debit card - or: within NZ - deposit to our bank account; Australia - personal cheque for AUD equivalent amount, or deposit to our NAB account; USA/Canada - personal check for USD/CAD equivalent amount; UK - personal cheque in STG equivalent amount, or deposit to our Lloyds account.
12. **Buyers from outside New Zealand** undertake that neither they nor an associated person will cause the purchased goods to be re-imported into New Zealand in substantially the same condition in which they were exported. This means that GST will not be charged on their purchases.
13. **Delivery** shall be made to bidders upon receipt of payment. Postage and packing are at purchaser's expense and unless otherwise requested, dispatches will be mailed: within New Zealand by ordinary mail; overseas by airmail; all dispatches valued over \$1,000 by registered mail or courier.
14. **Lots** are listed on a simplified basis, unless otherwise stated.
15. **Guarantee:** Each lot is guaranteed to be genuine and as described. Descriptions of condition are opinion, and we recognise that opinions vary and that errors occur. Should purchasers suspect a lot is not as described, they should notify the Auctioneer within 7 days of receipt of the item. A replacement, refund or credit will be arranged. The following lots are not returnable:
 - (a) Items which were illustrated in the catalogue are not returnable for matters of centering, postmarks, perf defects (ie. visible faults).
 - (b) Stamps which have been immersed in water or subjected to any chemical process subsequent to the sale. If necessary, the opinion of a mutually acceptable authority shall be sought, and such opinion shall be final.
16. **Viewing lots:** lots may be viewed by appointment at the offices of Mowbray Collectables in Otaki. Alternatively, arrangements may be made for items to be photocopied or scanned (within reason).
17. **Placing a bid** in this Auction shall constitute acceptance of the foregoing conditions.
18. **Prices Realised** are sent to all bidders after each sale and is available to view on our website after the sale.

ABBREVIATIONS USED IN THIS CATALOGUE:

* - MUH (mint, not hinged)	H/H - heavy hinged	pmk - postmark
/ - mint & used	h/s - handstamp	PPC - picture postcard
ACS - Auckland City Stamps (NZ)	LH - light hinged	PU - postally used
b/s - backstamp	LJ - Len Jury	R - revenue
BW - Brusden White	M - mint, previously hinged	r/s - rubber stamp
C - cover/entire/postcard	MNG - mint no gum	S - specimen
cds - circular date stamp	m/s - miniature sheet	seln - selection
CP - Campbell Paterson (NZ)	or manuscript postmark	SG - Stanley Gibbons (UK)
CTO - cancelled to order	o/c - off centre	s/l - straight line
FDC - first day cover	OG - original gum	<i>"GU" and "FU" refer to the postmark</i>
FU - fine used (light pmk)	P - proof/reprint	
GU - good used	p/c - postcard	

COLLECTIONS and ACCUMULATIONS

1	M*	AAT 1957-61 x 36v (11 mint, 23 MUH & 2 used).	\$20
2	/	Aden - Bulgaria c1900-2000 mostly used colln/accum in very good cond L/H 64 black page s/b with slipcase. About 1500 stamps, mostly foreign, nothing special noted but numerically strong in Argentina, Austria & Belgium. Noted s/b over c\$100 retail.	\$150
3	/	Aden 1939-57 mostly QEII period colln of 45 mostly mint on 2 pages. Values to 20/- incl SG-listed shades: SG 55, 64, 65, 66, 67, 68, 69, 70, 72 (20/-). A little dupn of values to 1/- SG cat £196.	\$125
4	M*	Aden-Kathiri State of Seiyun 1942-64 colln of 38 diff on 3 interleaved pgs. Noted 1942 to 1R, 1949 Silver Wedding set, 1951 new currency set, 1954 new definitives to 5/- MUH, 1964 SG 39-41 MUH. Fine. SG cat £123. Mint/MUH.	\$100
5	M*	Aden-Qu'aiti State in Hadhramaut 1942-63 colln of 48 diff on 3 interleaved pgs. Noted 1942 set (2R, 5R MUH), 1949 Silver Wedding set MUH, 1951 new currency set, 1963 new definitives set LH mint, 1955 2/-, 5/- 10/- SG 38-40. SG cat £212. Mint & MUH.	\$150
6	M*	Anguilla 1969-84 comprehensive MUH colln of 470 diff & 15 m/s on s/b pgs. A very few early sets mint. All complete sets (through a few m/s missing). Noted 5 diff definitives sets, 1983 WWF Turtles set & other higher cv sets. Colourful lot. SG cat £547.	\$400
7	M	Asia (British) c1930s-70 colln of c600 on pages, annotated with SG nos. Countries: Bangladesh (c38), Burma (33), Hong Kong (c95), Malaya (c85), Pakistan (c280), Singapore (c75). Arranged in sets/part sets, some Hong Kong stamps removed. No dupn, odd tone. SG cat c£700.	\$150
8	/	Australia off paper accum, mostly used but some mint & MUH, 360g.	\$80
9	U	Australia 1913-99 extensive, mainly used colln. Roos to 5/-, 1934 Victoria, 1935 Anzac & Jubilee, GVI to £1, 1940 AIF, Arms to £2, Navigators to £1 & \$4. Appears near complete to late 1990s.	\$250
10	U	Australia 1913-90s duplicated used accum of very many hundreds on double-sided Hagner pages in binder. Noted numerous higher values (many duplicated). Mostly decimal issues.	\$100
11	U	Australia 1913-c1989 comprehensive simple used colln of approx 1000 in Tasman L/L illustrated album. Noted Roos to 5/-, GV Heads to 1/4d, most commemoratives 1927-40 (missing only 4 stamps); thereafter appears virtually complete to late 1980s (no 1964 Navigators except £1). Most cancels are FU. No artificial cancels ex FDCs.	\$250
12	M	Australia 1913-59 patchy colln of 81 mint on illustrated pages, mostly 1948 onward. Noted SG 1, 142, 150, 180, 184, J1. SG cat £128.	\$60
13	/	Australia 1913-58 mint & used colln of 340 on pages. A little dupn, incl some blocks. Many better items cat to c£30 each, but cond of earlies varies.	\$125
14	U	Australia 1914-66 pre-decimal colln of 252 diff mostly used on illustrated pages (no Roos or GV heads). Better items noted incl 1914 6d Kookaburra FU cat £55 (slightly short corner), SG 118 GU/FU, 121-3 set mint, 139 FU, 142 FU, 157-8 FU, 161-3 GU/FU, 195 FU, 166 FU, 168c FU, 182 FU, 200-202 FU, 196-9 (Anzac) FU, 224d FU, 253ba FU. SG cat £511.	\$225
15	/	Australia 1927-80s slightly tired colln but noted 2/- Jubilee mint, SA & NSW Centenaries used. Near complete late 1940s on, lacking high value pre-decimal.	\$120
16	U	Australia c1930-1990s an unmounted colln of 700 diff used.	\$60
17	U	Australia 1937-48 chocolate box full of GVI definitives to 5/- used. About 2-3000+ stamps.	\$50
18	C	Australia 1940s-50 c80 Naval mail covers variously franked & addressed. Most with 'From HM Ship' tombstone hand cancel. Over 25 diff Naval h/s & colours noted.	\$160
19	U	Australia c1950s-2010s QEII off paper mixture, singles/multiples, definitives/commemoratives - used & unused. Approx 175g.	\$45
20	C	Australia: 1954-6 Olympic Games x 25 diff small covers; 1954 Qantas/BOAC FFC; 1954-5 2/- illustrated FDCs; 1956 set + singles on illustrated FDCs; 1956 Olympic Torch FFC; 1956 x 2 diff Olympex souvenir covers; 1956 Main Stadium & ditto (Press) pmk covers; 1956 Olympic Village x 12 diff pictorial pmks. Attractive colln - mostly used to Canada.	\$150
21	/	Australia 1966-92 comprehensive decimal colln of 800 diff almost all FU, in mounts on illustrated pages. SG cat £585.	\$300
22	U	Australia c1970s-80s bulk commemoratives & definitives in 290 envelopes (variable quantities in each) in shoebox (2.39kg gross). Used.	\$120
23	C	Australia 1979-89 colln of FDCs. Possibly complete, many hundreds.	\$350
24	/	Austria 1858-1965 neat colln of Postage Dues, all periods well covered mint & used. 350+ stamps. STC £236, probably some time ago.	\$120
25	C	Austria c1900-16 seln of 5 covers & 10 fronts - various reg'd, postal stationery & incl 1916 Field Post p/c. Interesting (15v).	\$30
26	/	Austria 1945-76 small colln of 46v & 2 m/s + 2 covers, dupn. SG cat £70+. MUH/used.	\$25
27	*	Austria 1957 Buildings - bulk stock, variable quantities & incl 6 x 20s Melk Abbey. SG 1295 etc. MUH.	\$60

LOT	TYPE	DESCRIPTION	ESTIMATE
28	/	Austria 1957-83 colln on hingeless L/H pages. Appears reasonably complete with used to c1975. Some earlier used, toned. 633v + 6 m/s. MUH/Used.	\$240
29	*	Austria c1985-96 colln 400v + 3 m/s on 8 stock pages, incl 12 Frama vending machine stamps. Attractive lot, majority cat £1.50 each. MUH.	\$200
30	*	Azerbaijan 1995-2005 small colln of thematic (32 stamps + 10 m/s), mostly complete sets, MUH (mostly) & cto. Themes incl wildlife (noted 2005 Insects m/s), sport, space (2 m/s), transport, airships. Also 3 MUH 2008 sets (33 stamps) unlisted by SG: Chess x 2 m/s, Early Locomotives x 2 m/s, Praga 2008 Cats & Dogs (perf & imperf sets). The 1995-2005 issues cat £112.	\$90
31	/	Bavaria 1849-1920s colln of 41v on pages, mixed cond. SG cat £129+. Mostly used.	\$45
32	/	Bavaria to British Honduras c1870-1970s, 278v on 35 pgs, some mixed cond. SG cat £330+. M & U.	\$100
33	M	Belgium & Belgian Occupations 1866-1936 colln on 18 pages, some mixed cond especially earlies. Noted 1826 1c & 5c mint; 1926 Orval etc (199v). SG cat £1800+. Mint.	\$350
34	U	Belgium 1938-60s seln of 36v, 5 m/s & 1 FDC on 2 stock pages. SG cat £269. FU.	\$125
35	/	Belarus 1992-2010 colln of 69 diff & 14 m/s, mostly complete sets. MUH (& a few FU). Mainly thematic sets, incl wildlife (many), flora, sport, etc. Attractive. SG cat £117.	\$90
36	/	Belarus 1992-2001 comprehensive colln of 141 diff & 14 m/s, almost all complete sets. MUH & a few FU. Many attractive thematic, incl wildlife, sport (Olympics), art, transport. SG cat £172.	\$140
37	M*	Bermuda 1953-87 fairly complete colln of 305 diff & 1 booklet on 7 s/b pgs. Earlier issues mostly LH mint, then MUH from 1970, no m/s. Many attractive thematic, virtually all complete sets. SG cat £340.	\$250
38	/	British Empire/Commonwealth 1937 GVI Coronation, virtually complete mint colln (generally clean) of 199 diff. Also 136 diff FU, all sets. In special loose-leaf printed album, publ 1937. SG cat £407.	\$275
39	U	Brazil 1844-1930s colln of 99v, on pages, little or no dupn, variable cond. SG cat £290+. Used.	\$100
40	M	Brazil 1850-1936 colln of 50v on 12 pages & incl 1850 10r (blue), 30r (black) "Goat's Eye", mixed cond. SG cat £500+. Mint.	\$150
41	/	Brazil 1890s-1960s range of 250+ mostly used on 6 pgs & loose in packet. Unchecked, some dupn noted.	\$45
42	/	British Africa 1890s-1970s tidy colln in s/b. Gold Coast, Nyasaland (incl EVII 2/6d postally used but faults), Sierra Leone, Rhodesia etc incl S Rhodesia GVI & QEII to 2/6d etc. c400 stamps mint & used, much toning.	\$100
43	U	British Commonwealth x 10 assorted approval books & misc pages for similar. Books appear to be mostly complete.	\$40
44	/	British Commonwealth A-Z accum, dupn & some mixed cond. Approx 1200v & 3 m/s. Mint/used/MUH.	\$150
45	M	British Commonwealth 1937 GVI Coronation, complete series of 202 diff mint (incl 45 diff omnibus sets of 3 & both Newfoundland sets) in special looseleaf (springback) album issued at the time (embossed gold medallion cover). Imprint of Dominion Stamp Co, Gore, NZ. Faint tone traces on extremities of pages but stamps are fine & clean. Also incl Harrison & Co cinderella set of 12 (regalia), some tone on these. SG cat £200+.	\$175
46	U	British Commonwealth 1946 Peace/Victory Omnibus virtually complete colln in special album. Some toning plus dupn.	\$75
47	U	British Commonwealth 1949 UPU omnibus colln in special album, 275 of 310 issued stamps, nearly all as complete sets, some minor perf tone but most unaffected. A few dupn & acouple non Brit Comm sets. Good cv.	\$300
48	U	British Commonwealth 1953 Coronation omnibus colln 99 stamps (of the 106 issued) in special album, plus some dupn. Used.	\$60
49	*	British Commonwealth 1983 Commonwealth Day complete omnibus total of 54 sets plus Canada & Falkland Isl Black prints. Cat £100+.	\$65
50	*	British Commonwealth Omnibus 1984 complete colln of "Lloyds List" stamps set of 4 (+ m/s) on 4 Hagner sheets in alpha order: Ascension Isl to Solomon Isl (16 island countries), FV's to \$2. MUH.	\$70
51	M	British Occupation of Eritrea 1950 5c-10sh "B.A. ERITREA" ovpts on GB GVI set of 13. SG E13-25. Cat £95. VLH mint.	\$80
52	/	British Occupation of Eritrea 1948-51 duplicated range of 33 mint to 2sh50 (SG E10) & 32 FU to 5sh (SG E24) on s/b pg. SG cat £180. Mint & used.	\$60
53	/	British Occupation of Italian Colonies-Middle East Forces 1942-7 1d-10/- "M.E.F." ovpts on GB GVI. Range (duplicated) of 49 mint & 57 used on s/b pg. Noted SG M11-15 FDC ex Asmara & FD sheet ex Massaua 1-2 JA 43. SG cat £138.	\$50
54	M*	British Honduras-Belize 1949-79 colln of 214 diff (& 2 m/s) LH mint (to c1970) or MUH (1970-9) on 6 s/b pgs. Almost all complete sets. Noted 1974 Butterflies definit set of 17 to \$10, 1977-9 Birds set of 6 MUH. Colourful lot. SG cat £202.	\$150

LOT	TYPE	DESCRIPTION	ESTIMATE
55	M*	British Virgin Isl 1956-84 quite comprehensive colln of 300 diff & 6 m/s on 11 s/b pgs. Earlier issues LH mint, then MUH from c1973. All complete sets. Some m/s missing. Many attractive thematics incl defin sets 1956 (to \$4.80), 1964 (to \$2.80), 1975 Fish (to \$5). SG cat £350. MUH/mint	\$250
56	U	Canada x 5 approval books, originally priced @ \$500+, also few misc pages for similar.	\$45
57	U	Canada c1860-2000 colln of 2000 & used in an Empire 3-peg album arranged chronologically. Incl GV (c75 to 15c incl ½-5c Jubilee), EVII (c17), GV (c50 & commems) GVI & QEII values to \$1 noted. Large no of commems 1960s on STC c £1400 in 2006.	\$275
58	M*	Canada 1930s-70s accum of MUH (occasional mint) singles, blocks etc. Mainly 1950s & 1960s, with vals to 50c & \$1 noted. 3000+ stamps.	\$180
59	M	Canada 1935-55 rather patchy mint colln of 49 diff on illustrated pages. Noted GVI coils SG 392-3, 6c Air SG 371. A few (other) items with no gum. SG cat £147.	\$75
60	U	Ceylon, Netherlands & Spain accum, dupn & some mixed cond. c775v on 16 stock pge. Used.	\$80
61	M	Ceylon 1898-1954 colln of 54 diff mint on 4 illustrated pages, mostly GVI-QEII period. Noted GVI to 30c, QEII incl SG 425, 428 (2R), 429 (5R with minor perf tone). SG cat £83.	\$50
62	M	Ceylon & Straits Settlements c1935-9 Commonwealth seln of 68v, on 14 pages, some mixed cond. SG cat £510+. Mostly mint.	\$100
63	/	Channel Isl c1996-2001 accum largely unopened packs of stamps (MUH/FU), m/ss & FDCs as supplied in PO mailouts. c40-50 covers & same of stamp folders (MUH). Overall hundreds of stamps (FV to £3 noted). Can be fully assessed only after opening. Jersey, Guernsey mainly plus a few Alderney. Weight 1.5kg.	\$75
64	*	Communications: magnificent boxed & padded album produced for World Communications Year 1983. Stamp sets & m/ss from 130+ countries, 1 country/page complete with maps & detailed information (in 4 languages) for each country. c400 MUH stamps, this is No: 1061 of a limited edition of 5000 issued. Weight 3kg.	\$250
65	M*	Cook Isl c1900 bulk stock mint/MUH in 9 envelopes, ex JJ Bishop. Approx 160 vals, sorted as per SG. Some variable cond. SG 19-41 range. Cat £2900+.	\$500
66	M	Cook Isl etc 1902-1050 colln of 64 diff mint on illustrated album pages. Noted SG 31, 39, 81, 137-45 (½d-2/-), 150-59 (½d-3/-), Aitutaki SG 32, & some Niue incl SG 113-122 set. SG cat £243.	\$140
67	*	Cook Isl 1938-45 Pictorials bulk MUH stock ex JJ Bishop in sheets/blocks, single, mult wmkts etc. Approx 1300, some mixed cond. Scott cat US\$3000+ approx.	\$400
68	U	Cuba 1970s-1990s accum of approx 350 (& 13 m/s) cto large pictorials, mostly diff (some sets noted), in 48 page L/H s/b (some marks/faint tone spots). Many thematics.	\$80
69	*	Cuba 1984-1995 colln of 206 diff (& 5 m/s) thematics MUH, almost all complete sets. Themes incl sport, space, wildlife, transport, cinema. Colourful. SG cat £216. MUH.	\$180
70	*	Cuba 1996-1999 colln of 170 diff (& 14 m/s) thematics MUH, almost all complete sets. Themes incl wildlife, sport, transport, art, chess, Princess Diana, political. Very colourful. SG cat £275.	\$225
71	*	Cuba 2000-2004 colln of 132 diff (& 10 m/s) thematics MUH, almost all complete sets. Themes incl transport, wildlife, tourism, film stars, art & sport. Very colourful. SG cat £181.	\$150
72	M	Cyprus 1935-1955 colln of 35 diff mint on 2 pages, incl 1935 9P Jubilee (cat £24), 1938-51 GVI Picts incl SG 152a, 153, 155, 155ab, 156 (cat £45), 158, 160, 156b, QEII to 50 mils. SG cat £208.	\$140
73	/	Czechoslovakia approx 320v, also Hungary approx 180v, mostly used, some MUH & dupn on 21 stock cards (500+v).	\$45
74	/	Czechoslovakia & Czech Republic 1918-2003 mint & mostly used accum on 15 stock pages, dupn. Maybe 1250 stamps.	\$100
75	M	Czechoslovakia 1918-1930 seln of 76v on 8 pages. SG cat £144. Mint.	\$60
76	M	Danzig 1920-1935 range of 141v on 8 pages. SG cat £225. Mint.	\$100
77	/	Denmark 1875-1961 colln of 264 diff on 11 pgs. Noted items cat to £13 each (SG 212), but mostly under £1. Also approx 100 used, same period, in packet. Mint & used.	\$75
78	/	Europe: France, Italy & East Germany a mostly used accum of approx 950v on 20 stock pgs. Dupn & mixed cond. Mostly used.	\$100
79	/	Europa accum of 430v & 5 m/s (+ dupn) on 25 stock cards, annotated & cat as per 1982 Michel. Mint/used/MUH.	\$120
80	/	Europe accum of approx 225v + 1 m/s, + dupn, on 18 stock cards, annotated & cat as per 1982 Michel (approx 380DM). Mint/MUH/used.	\$45
81	/	Falkland Isl c1900-2015 (mostly 1985+) accum, minor dupn, 379v on 17 stock pages. SG cat £720+. Mint/MUH/used.	\$350
82	/	Fiji c1900+1982 colln of c600 mint & used in Hagner album. Arranged in sets/part sets. Noted: 19897 2½d "VR" (mint), EVII to 1/- (mint, used), 1938 GVI Pictorials to 5/- (used) + some mint, 1948 Royal Wedding set mint x 2), QEII defines 1954 set to £1 (used), 1959 to £1 (mint), all with extra examples/variants. Defines & commems thereon (mint &/or used). Good cond. SG cat c£400.	\$150
83	/	Fiji c1910-1987 mostly used colln, reasonably complete with odd mint from c1980. SG cat £450+.	\$180

LOT	TYPE	DESCRIPTION	ESTIMATE
84	/	Fiji 1938-46 very specialised colln of GVI 2d & 2½d. Map defines - dies, plate flaws etc. Noted 9 x SG listed flaws SG 253a & b, 6 x extra island flaw (SG 256a etc), used. Incl 2d Die I c40 mint, die II c30 mint, mainly MUH but smokey gum. Over 300 stamps. Cat c£3750.	\$650
85	M*	Fiji c1959-2012 colln of c500 mainly mint/MUH in Hagner album. Earlier incl 1969 QEII set of 17 & 1971 Birds/Flowers set. Most value is MUH sets & m/ss from 2000 on, eg 2003 Reptiles, 2010 Fruits, 2011 Volunteers, 2005 Pope John Paul m/s, 2020 Cicada m/s, 2010 Crested Iguana m/s, 2012 Collared Lory m/s etc. Cat £400+. Negligible dupn. SG cat c£500.	\$250
86	/	Finland colln of 178v on 7 stock cards, annotated & cat as per 1982 Michel. Dupn. Mint & used.	\$45
87	/	France colln of 220v (+ dupn) on 9 stock cards, annotated & cat as per 1982 Michel. Mint & used.	\$65
88	M*	France 1849-1980s colln in 3 Davo hingeless albums, most pre WWI used. Noted 13 early imperfs, 1869 5F Napoleon used (minor faults), 23 other Ceres/Napoleon used, 1876 5F Peace & Commerce FU, Mouchon 3c mint; good range of Mersons; 1917 War Orphans to 35c + 25c mint; 1918 Red Cross mint; 1926 surcharges set mint; 1926 War Orphans mint; 1928 Sinking Fund VFU; 1930 & 1931 Sinking Fund mint; 1937 Museum set of 2 MUH. Nearly complete thereafter, mostly mint. 1947 & 1949 500F mint. From c1970s mainly MUH. Mint/MUH.	\$2,000
89	U	GB bulk in 84 envelopes & similar but Canada in 10, variable quantities. 1.39kg gross, used.	\$35
90	C	GB 1840s-1940s Postal stationery envs mostly unused, QV x 30, EVII x 1, GV x 5, GVI x 5. Attractive range. Huggins cat £571.	\$400
91	/	GB 1840-1967, mint in L/H hingeless album pgs. Noted: QV 1d red plate #106, 198; 1873 2½d SG 141 (pl 10); 3d SG 144 (pl 12, 18); EVII range to 10d; 2/6d Seahorses (BW); 1948 Silver Wedding set; useful range early phosphor commems, + misc regionals, dues & officials. Majority is mint but odd used & MUH present. Some variable cond (esp QV - regumming possible). 461v on 96 pages. SG cat £3800+.	\$1,000
92	/	GB 1840-1980s range of 320 mint (some MUH) & used on Hagner pages, mostly 1920s or later, a little dupn. Noted 1840 1d Black used (no margins, back thin), 1934 2/6d Seahorses FU, GVI high values to £1 (both) used & other better items. All decimal period are used.	\$150
93	/	GB 1841-1970 colln of mint & used in 2-peg Warwick album, well annotated. Noted: 1841 5 x 1d on blue paper; 1857-70 QV perf (1d, 2d x 16); 1880-1 (17); 1887-92 QV set used; EVII (set to 1/- used); 1912 (set to 1/- used) + 2/6d; 1924 British Empire Exbn set used; later GV & EVII sets used; GVI set to 1/- M&U + high vals (9, both sets); large seln QEII M&U. No dupn.	\$90
94	U	GB c1855-84 seln surface print issues to 1/- x 18 diff mostly sound but heavy cancels etc. Cat approx £1800 simpl. GU/FU.	\$150
95	U	GB 1887-1970 pre-decimal used colln of 280 diff on illustrated pages. Noted a few better earlier items, eg 2/6d, 5/- Seahorses GU, 1924 1d Exbn FU, 1939 10/- GVI dark blue FU.	\$75
96	/	GB 1914-82 Postage Due range on 2 Hagner pages, incl 1st design 25 diff used ½d-2/6d all identified, incl FU 2d SG D21, 5d D44 (cat £20), 5d D52 (£20). Also 1968-9 2d-1/- SG D69-74 set MUH, 1982 ½d-£1, £5 MUH, & c100 range sound used in 4 packets (unchecked for wmkts etc).	\$100
97	/	GB 1941-c2000 Regionals extensive specialised colln in album mint/MUH/used. Incl Jersey & Guernsey wartime issues, pre decimal Wildings, decimal Machins & Emblems. Over 500 stamps.	\$250
98	/	GB 1953-2002 QEII defines colln mostly used, in large s/b. Well arranged with specialisation, much dupn. Noted nothing scarce. Mint/MUH/used.	\$200
99	/	GB 1958-70 QEII pre-decimal Regionals, range of 80 on 4 pages, almost all used (1 MUH), incl 2 of many items. Identified by SG specialised numbers. SG cat £50.	\$30
100	/	GB 1971-2001 colln of mint &/or used to c 1980, mainly MUH 1980-2001 (some multiples/inter-panneau pairs, a few high values). FV of MUH c£100.	\$150
101	C	GB 1979-1991 colln of 181 FDCs covers comprising 1979 (9), 1980 (18), 1981 (12), 1982 (11), 1983 (14), 1984 (16), 1985 (11), 1986 (18), 1987 (13), 1988 (14), 1989 (15), 1990 (18), 1991 (12). Includes defines (incl Regionals) commems, booklet panes etc with no obvious dupn. Good cond. Presented in year bundles.	\$350
102	C	GB 1980s attractive seln of 16 diff Benham's silk cacheted FDCs with pictorial cancels.	\$65
103	C	GB 1982-84 x 8 sets of Benham silk cacheted postcards, each with pictorial cancel.	\$65
104	/	Germany-West colln of 300+v, + dupn on 33 stock cards, annotated and cat as per 1982 Michel, incl a few booklet stamps. Cat 850+DM. Mint/MUH/used.	\$120
105	/	Germany-West 1949-69 useful colln on various sets of printed pages with overlaps. Better noted incl 1949 Parliament & Stamp Centenary mint, UPU MUH, Posthorns 50pf & 60pf mint etc. Few FDCs, m/s etc. Thousands of stamps mint/MUH/used. Weighs 4.2kg.	\$650
106	*	Germany-West 1952-59 colln of 126 diff MUH on 3 Hagner pages. Noted many better items cat to c£25 each, incl SG 1075 (Mona Lisa), 1077-9, 1081, 1088, 1091, 1094, 1117, 1123, 1125, 1128, 1130, 1133-5, 1137-40, 1142-5, 1153, 1156, 1158-9, 1161-2, 1167-72 & 1954 Heuss set 2-90pf (17) SG 1103-1122i. Fine. SG cat £682.	\$500
107	*	Germany-West 1954-c1982 (& a few later), range of 500+ (& 5 m/s) MUH on 9 s/b pages. Dupn of many items. Mostly c1957-66 period. SG cat approx £450.	\$250

LOT	TYPE	DESCRIPTION	ESTIMATE
108	U	Germany-West 1970s etc Industry & Buildings definitives in brown Davo s/b. Dupn & multiples & booklet varieties etc. Approx 1100v. GU/FU.	\$60
109	U	Germany-West 1980-1990 x 114 diff commemoratives. GU/FU.	\$75
110	/	Germany-West Berlin 1948-c1953 seln of 114v on 4 stock pages, incl some Allied Zones, mint/MUH/used. Also 42v on piece c1970, some with odd tone spot. SG cat £1225+.	\$300
111	*	Germany-West Berlin 1964-90 range of 127 on 4 s/b pages. Slight dupn. Mostly complete sets. SG cat £208. MUH.	\$130
112	/	Germany-West Berlin colln of approx 160v + dupn, on 14 stock cards, annotated & cat as per 1982 Michel. Mint/MUH/used.	\$50
113	/	Germany-East colln of 230v + dupn on 14 stock cards, annotated & cat as per 1982 Michel. Mint/used/MUH.	\$40
114	/	Germany-East small lot, dupn on 8 stock cards, annotated & cat as per 1982 Michel. Mint & used.	\$30
115	/	Germany-East 1948-75 2 vol colln in Davo printed albums. About 50% coverage for most periods. Few m/s. Mint/Used. Weighs 3.8kgs.	\$150
116	/	Germany, Reich, West, Occupations etc seln of 600+v (+ dupn) on 31 stock cards, annotated & cat as per 1982 Michel. Mint/used/MUH.	\$120
117	*	Germany 1988-98 range of 188 & 9 m/s on 6 s/b pages. All complete sets. A little dupn. Many attractive large designs. SG cat \$580. MUH.	\$425
118	U	Germany 1990s-2000 Commemorative kiloware x 100 grams, approx 250 pieces, on single paper - some with more than one stamp on. Most are cat £1+ each.	\$100
119	/	Greece, Cyprus & Israel accum of approx 650v, on 20 stock pgs. Some dupn & mixed cond. M & U.	\$90
120	M	Greece 1886-1935 also incl Crete & a few locals, range of 75v on 14 pages. SG cat £285+. Mint.	\$125
121	*	Grenada Grenadines 1970s-80s seln of m/s etc, previously priced for sale at \$190+. MUH.	\$60
122	*	Grenada 1970s-80s seln of m/s etc, previously priced for sale at \$235+. MUH.	\$60
123	M*	Guyana 1966-82 colln of approx 290 diff on 8 s/b pgs. Earlier issues to c1970 LH mint, then all MUH. Virtually all complete sets. Noted 1978 5c-\$10 Butterflies definitives set, 1981 \$15, \$20 Parcel Post ovpts SG P1-2, 1971 1c-40c Flowers. Many commem sets, many thematic. Ends at the point where new issues began to proliferate. SG cat £160.	\$125
124	U	Hungary 1874-1985 used range in diary, no m/s. No dupn seen. About 1000 stamps.	\$75
125	/	Hungary c1880s-2000s untidy nearly all used colln on pages - over 2000. Some sets, some dupn.	\$100
126	M	Hungary 1905-1935 & incl Serbian etc Occupations colln of 247v on 15 pages & incl 1928 Sports/Scouts set. SG cat £460+. Mint.	\$200
127	/	Hungary c1920s-54 old colln of approx 600 diff mint & used on numerous pages & loose in envelope. Probably nothing scarce.	\$30
128	U	Hungary 1920s-70s range of many hundreds, mostly diff CTO large pictorials of 1950s-70s, in 32 page s/b (damaged spine), along with quantities of Poland, Ukraine, Greece, Iraq. Probably 1000+.	\$150
129	C	Hungary c1947-80s Pict FDCs colln of nearly 500 all diff, many unaddressed. Wide range of themes, high CV with many m/ss cat up to more than £10 each.	\$300
130	C	Hungary c1950s-60s covers x 100+, no obvious dupn, some addressed, some commercial.	\$50
131	U	Hungary 1970-74 attractive used range, no m/s. Dupn, in 48 page LH s/b. About 1500 stamps.	\$75
132	U	Hungary 1965-80s colln in very good cond 2 Wiljeff multi-ring albums, c800 stamps. Reasonable coverage to c1980 then sparse. Also approx c150 c1920s-70s Postage Dues etc. Used.	\$100
133	U	Hungary 1980s-90s various issues (sports, birds, cars etc) as sheets & part sheets. CTO, 6000+.	\$125
134	/	India 1855-c1950s mint/used remaindered colln commencing with regummed 1855 8a (SG 36). Also noted several high value QV to GV, some with telegraph cancels/faults. Also incl Officials, I.E.F., a few India used abroad & misc Cochin. Annotated as per SG with very little dupn. Variable cond. 606v on 36 pages. SG cat £4100+.	\$450
135	*	IOM 1973-92 colln in Lindner album with slipcase, appears complete. Also pages 1993-2001 with some stamps. Plus bundle packs, booklets, p/cs etc. Good CV. MUH.	\$300
136	/	IOM c1996-2000 accum of largely unopened packs of stamps, m/ss, FDCs as supplied in PO mailouts. Approx 30 covers & same No stamp folders. Many stamps also in glassine envs. Need to be unpacked to truly assess. Weight 1kg. MUH/used.	\$50
137	/	Ireland 1922-60s colln of 160 on 6 pgs. Better items noted incl used: SG 61, 80, 82, 95, 122, 139 (block of 4 FU), 140, 142b (x 2), 163, 171, 185 & mint SG 147.	\$200
138	M	Iran 1889-1935 mint colln "as is" of 67v on 15 pages. Very few ovpts noted & a few stamps mixed cond. SG cat £470+. Mint.	\$150
139	C	Israel c1950s-60s Pict unaddressed covers x 90+, a few FDCs but mostly PO openings. No stamps have tabs, minor dupn.	\$50
140	C	Israel 1960s Pict unaddressed covers x 100+, all FDCs, some very minor dupn, all with complete tabs.	\$75

LOT	TYPE	DESCRIPTION	ESTIMATE
141	C	Israel 1960s-c1980 Postal Stationery x 80+ items, minor dupn except most issues unused & with FDI cancels.	\$75
142	/	Italy colln of 107v (+ dupn) on 4 stock cards, annotated & cat as per 1982 Michel. Mint/used/MUH.	\$25
143	*	Jamaica 1945-79 colln of 247 diff & 1 m/s on 5 s/b pgs. Earlier issues mint then MUH from c1970. Almost all complete sets, noted 5 defin sets. SG cat £179. Mint/MUH.	\$125
144	*	Jamaica 1980-84 fairly complete colln of 109 diff & 2 m/s on 5 s/b pgs, all complete sets. Many attractive thematics incl 1984 WWF Boa Constrictor set, only 2 sets & some m/ss missing. MUH.	\$100
145	*	Jamaica 1986-9 almost complete colln of 91 diff on 2 s/b pgs. All complete sets incl 1987 1c-\$10 Portraits defin & attractive thematic sets (eg: Royalty, birds, flowers, whales, Olympics, moths etc). SG cat £122. MUH.	\$90
146	*	Jamaica 1990-4 virtually complete colln of 116 diff & 6 m/s on 3 s/b pgs. Almost all complete sets, many attractive thematic sets incl Wildlife. SG cat £247. MUH.	\$200
147	*	Jamaica 1995-9 virtually complete colln of 71 diff & 9 m/ss on 3 s/b pgs. Total of 20 sets from 1995 Birds to 1999 UPU. Attractive thematics. GS cat £136. MUH.	\$110
148	/	Leeward Isl 1912-49 GV/GVI colln of 67, on 5 pages. Noted SG 46a, 47, 48a, 51b x 3, 53 x 3, 62, 69, 73, 74 74a, 109a x 3, 110b x 3, 111a. SG £279. Fine, almost all mint.	\$200
149	/	Liechtenstein small lot of 87v + dupn, on 3 stock cards, annotated & cat as per 1982 Michel = DM220. Also 14 various Monaco. Mint/MUH/used.	\$25
150	/	Lithuania 1990-2010 colln of 152 diff stamps, 13 m/s & 2 booklets, mostly MUH (a few FU). Virtually all complete sets. Noted some attractive thematics, incl birds & other wildlife (incl 2004 Kiwi label in se-tenant strip, not seen before!) SG cat £271.	\$225
151	/	Luxembourg 1859-95 colln on pgs, noted 1882 short sets ordinary & officials to 1f. Total 50+ stamps. Cat £500 but some faults, toning etc. Mostly used.	\$150
152	/	Luxembourg c1859-1920s untidy colln/accum on s/b pgs etc, some dupn, high CV. About 300 stamps, mostly used.	\$150
153	C	Luxembourg 1980-99 nearly 200 unaddressed Pict FDCs, appears to be complete run with no dupn (stamps used very good CV).	\$175
154	U	Malayan States c1890s-1960s, picked over colln on 39 pages. Some handy remain. Used.	\$200
155	*	Maldives c1962 on colln of wildlife oriented stamps (c200) incl m/ss (c32) on 18 Hagners in display pocket folder. Birds & sealife, also some mammals, no dupn. MUH.	\$75
156	M*	Mauritius c1953-2014 colln of c150 in 15 Hagners in display pocket holder. Comprises sets/part sets relating to local wild & sealife. SG cat c£220. Mint/MUH.	\$125
157	*	Miniature sheets c1980-90s x 75 diff (no NZ, Australia, GB, Canada or USA) MUH. Various topics: Birds, Animals, Disney etc.	\$300
158	*	Miniature sheets/sheetlets, mostly c1980s-2000 x 31 diff - many featuring Animals. MUH.	\$75
159	M*	Montserrat 1964-84 quite comprehensive colln of 313 diff (& 5 m/s) mostly MUH on 12 s/b pgs. Virtually all complete sets. A few earlier sets mint. Noted 5 defin sets & other attractive thematics. SG cat £230.	\$150
160	/	Morocco Agencies c1907-57 remnant colln of c225 in Wiljef 55P album. Much value remains with issues of EVII, GV, GVI & QEII & FV up to 2/6d incl. Odd but generally good cond. No dupn, well annotated. SG c£300. Mint & used.	\$100
161	/	Netherlands & Colonies 1852-1960s colln in large Holland pre-printed album + loose pages. Good coverage 1852-1960s with best items absent. 1200+ stamps. Mint/Used.	\$250
162	/	Netherlands 1870s-1990s s/b of varied material. Mainly 1930 on. Some better but toning. c750 stamps. Mint/MUH/used.	\$100
163	M	Netherlands 1891-1936 range of 30v on 7 pages, some mixed cond. SG cat £375+. Mint.	\$100
164	/	Netherlands 1930s-70s good range of 400 + mint & used (mostly FU) in fine 16-page LH s/b. Many complete sets noted. Minor duplication. A few later FU at end.	\$130
165	/	Netherlands 1930s-c1970 useful range of c220 MUH, Mint & FU, incl many complete sets (eg charity sets cat to £15 each), in fine 32-page s/b (smaller size). A little dupn. SG cat £325+.	\$180
166	/	Netherlands New Guinea/West Irian 1950s-60s various sets incl 1950 defin used (excl 15c), 1953 "Help" 5c & 25c used, 1954 set mint etc. 76 stamps. SG cat c£130.	\$50
167	*	Netherlands 1965-79 near complete (except for m/s) MUH colln in L/L folder. Total 293 stamps & 3 m/s. SG cat £340.	\$225
168	*	Netherlands 1967-78 range of 250+ MUH (incl 2 m/s) in small s/b. Almost all complete sets. A little dupn. SG cat £295.	\$180
169	C	Netherlands Antilles 1937-88 x c220 diff FDCs. May be complete (excl defin).	\$150
170	U	NZ bulk commens & defin in 150 envelopes, variable quantities, in shoebox, 1.46kg gross. Used.	\$60
171	U	NZ ancient & modern, dupn singles/multiples on 48 stock pgs. Some mixed cond. NZ bidders only. GU/FU.	\$100

LOT	TYPE	DESCRIPTION	ESTIMATE
172	/	NZ very colourful mix off paper, mostly used but also some MUH. 400g.	\$100
173	/	NZ 1870s-1960s mint/used dealer's stock on s/b pages. Dupn & mint mainly 2nd rate but OG used: 10 x 8d & 9d 1898s, 2/- 1898, 10 x 4d EVIL, 10 x 7½d GV etc etc. 2000+ stamps.	\$400
174	U	NZ 1870s-1990s used colln in Davo std album & extra pages. Noted 8d SSF, 5d advt, 2½d Wakitipu, 8d GV blue x 5, 3/- Admiral x 2: 1925 Dunedin Exbn set, Red & Blue Boy, 2/- QVLT official, 2/- Admiral official, 1935 9d Panel green official etc. Cond varies, 1000+ stamps.	\$750
175	/	NZ 1890s-1966 pre-decimal accum in fine 32 pg L/H s/b. Mostly defines, very many hundreds. Mostly used, some later are Mint/MUH.	\$80
176	U	NZ c1890s-1980s accum, dupn, on 14 stock pgs, unsorted for pmks etc. Noted NZ Exbn 1889-90 Dunedin (x 6) envelope logo imprints & several similar commercial envelope address imprints.	\$60
177	M*	NZ c1898-196+6 mint/MUH colln in Davo hingeless album with dustbox, Noted: ½d, 1d, 3d, Christchurch Exbn mint; 1929-4 Healths mint; 1931-4 Airs MUH; 1½d GVI chocolate & 3/- QEII MUH etc. Some variable cond.	\$750
178	/	NZ 1898-1970s Tasman Counter Cards #1, 2, & 3, M & Used seln of defs & commems, priced for sale at \$66+ (72v). Noted 6d reduced Kiwi used, priced at \$6 - now cat \$25!	\$30
179	/	NZ 1915-27 GV colln mint & mostly used, 145v on 10 pgs, incl perf/wmk/shade varieties, annotated as per SG, dupn & some variable cond. Noted 2/- & 3/- Admirals - parcels canc's & range of officials (no 8d). CP cat \$2200+.	\$250
180	U	NZ 1915-c1934 GV recess & surface accum, annotated as per CP re shades, perfs etc & mostly used (many parcels/packet canc's). Incls War stamp, Admirals & Officials. Key items absent. Mixed cond throughout. Approx 500v on 30 Hagner pages.	\$200
181	U	NZ c1915-50 used accum in large old ledger book. Much dupn but some specialist varieties maybe esp in the 1935 Picts & GV defines. Noted 1931 Airs x 2 sets.	\$250
182	/	NZ 1935-58 commems & special issues (97) & Health 1943-63 (360), duplicated accum of MUH/mint & a few FU in 12 envelopes, incl many blocks, plate/imprint blocks etc, some better items. Clean. Total approx 450 stamps.	\$50
183	/	NZ 1935-40 commems/air colln on 8 pgs incl sets of all issues except 1936 Commerce. Also incl various blocks of 4, plate No singles etc. Jury cat \$480. Mint/MUH & used.	\$250
184	/	NZ 1935-83 Health range of approx 300 in fine 16 pg L/H s/b. Noted 10 1970s-80s m/ss. Mint/MUH/used.	\$60
185	/	NZ c1938-53 GVI off paper accum in choc box, maybe 2-3000 stamps. Good range all values, incl officials. Mostly used.	\$75
186	/	NZ 1940s-67 extensive colln of commems (from 1948), Health (from 1943) & Christmas on many pgs. Basic & appear fairly complete, plus many blocks & multiples. Clean. Mint/MUH & FU.	\$100
187	U	NZ 1940 Centennial-1972 Anniversaries, extensive used stock (many hundreds) in 32-page LH s/b (damaged spine). Considerable dupn (incl higher vals). No Health.	\$80
188	C	NZ 1946-52 QSL cards (amateur radio reception report cards) ex NZ radio hams. Bundle of 25 PU to Rotorua enthusiast. Good variety (some with pictorial component).	\$55
189	U	NZ c1950 ledger book with disorganised heavily duplicated range of (mostly) NZ & Australia used, c1940s. Approx 1400 mostly common stamps. Used.	\$30
190	M*	NZ 1953-67 QEII pre-decimal mint colln in Seven Seas hingeless album, complete except 2d Stars. All Health incl m/s. Some later issues. MUH.	\$200
191	/	NZ 1953-90 x 40 sorted per CP. STC \$2600+ (optimistic!) Cond varies but worth estimate. M&U.	\$200
192	/	NZ 1953-70 near complete mint (some MUH) & used (mostly FU) colln in 32-page LH s/b (spine damaged at top, black pages). No Health, Xmas or 1958 2d on 1½d "stars" error. A few extras included, eg 1968 Armed Forces set in MUH blocks of 4. Jury cat \$675+.	\$200
193	M*	NZ miniature sheet seln, mostly Health, all diff. Cat \$300+. Mint/MUH.	\$75
194	U	NZ 1960s-70s Defines + commems in large s/b. All ex commercial mail, incl handy higher val commems. Much dupn. Several thousands.	\$175
195	M*	NZ 1960-6 ½d-£1 Picts varied colln of approx 350 in LH mint/MUH blocks mostly (some singles or pairs). Noted full or partial plate/imprint blocks, value blocks & some plate flaws. Incl 2/6d plate block, 10/- chalky MUH, £1 LH mint. Clean lot, on 12 pgs.	\$100
196	/	NZ 1960-2004 Christmas range of c280 in fine 16 pg L/H s/b. Valued primarily as s/b. MUH or used.	\$50
197	U	NZ miniature sheet selection, all different. Cat \$300+. FU.	\$75
198	*	NZ c1967-80s Defines minor plate flaws etc x 50+ items, nearly all within blocks, on annotated pages. MUH.	\$250
199	/	NZ 1967-80 rather patchy range of 200+ in fine 32 pg L/H s/b. Valued primarily as s/b. MUH & used (many FU).	\$50
200	C	NZ miniature sheets decimal on FDCs, all diff. Cat \$300+.	\$75

LOT	TYPE	DESCRIPTION	ESTIMATE
201	/	NZ 1980-1988 colln of MUH & used (mainly FU) in fine 32-page L/H s/b. Fairly complete (esp MUH), used only til c1982. Some adhesive stickers on interleaving. ACS cat \$350+.	\$125
202	U	NZ c1990s-2000s m/s x 20, all diff. FU.	\$75
203	/	Norfolk/Pitcairn c1995-2001 accum of opened/unopened packs as supplied by POs. Incl stamps (MUH/FU), m/ss & FDCs. Total as per pack prices: Pitcairn c\$260, Norfolk \$200+.	\$125
204	/	Oddments: British Commonwealth & Foreign (no NZ/GB/Aust) seln of defins & commems etc, minor dupn. 330+v & 4 m/s.	\$60
205	*	Omnibus 1937 x 46 diff (mostly Crown Agents) sets x 3 each. MUH.	\$60
206	/	Pacific Isl (British) colln on 21 stock pgs: Fiji 184v; Gilbert & Ellice Isl 29v; Nauru 95v + 1 m/s; Niue 108v; Norfolk 77v + 2 m/s; Pitcairn 118v + 3 m/s; Samoa 206v; Tokelau 20v (837v + 6 m/s). Minor dupn & variable cond.	\$125
207	M	Panama & Canal Zone 1906-1929 seln of 16v on 4 pages incl 1909 CANAL ZONE (small font) set reading up. SG cat £210+. Mint.	\$100
208	/	PNG c1940-87 colln of c 500 mainly mint/MUH in Hagner album. No dupn. Nothing of special value, but noted: 1958 set of 7 New Values (mint, used); 1966-7 Butterflies set of 12; 1968 Shells set (15); 1973-4 Pictorials set of 19; 1985 Cent PNG m/s etc.	\$100
209	M	PNG 1952-c1975 range of approx 300 mint in 16-page LH s/b. Early issues (& some later) toned. Most issues 1962-7 are duplicated. Colourful.	\$50
210	U	PNG 1952-65 colln of 35 diff FU on 3 Hagner pages, incl 1952 10/- Map, £1 Shooting Fish, 1963 10/- Rabaul, 1965-5 1d-10/- Birds set. Also 1960 1d-3/- Postage Due set D2-D6 in FU blocks of 4. SG cat £97.	\$75
211	/	PNG 1966-1985 apparently complete MUH colln of 440+ (& 30 FU) on many Hagner pages. Colourful & attractive. DSG cat £220.	\$180
212	/	PNG 1986-1993 virtually complete MUH colln of 184 diff & 3 m/s on many Hagner pages, incl 1991-3 1t-10K Birds of Paradise set. Also 38 misc FU. Very attractive. SG cat £310.	\$225
213	/	Pitcairn 1940-c2015 colln of 277v on Hagners, odd dupn. SG cat £450+. Mint/MUH/used.	\$300
214	/	Poland - Rwanda c1890s-1980s mostly used colln in very good cond L/H 64 black page s/b with slipcase - about 1500 stamps. Noted Poland (400+), Portugal (200+), Romania (350+) & Russia (about 250). S/b retail \$100+.	\$175
215	/	Portugal 1870s-1950s colln of 180 on 9 pgs. Incl many better items (cat to £22 each). Just a few items cat £160+. Also 38 Colonies on 2 pgs. Mint & mostly used.	\$125
216	M	Portugese Colonies etc c1900-1936 range of 345v on 64 pages incl Azores (£125), Macao (£110) & Nyassa (£127). Mint.	\$200
217		Postal stationery cutouts accum of approx 350 on pgs & loose in packet, mostly 1880s-1960s period. Great variety (worldwide). Unused & used.	\$75
218	C	Postal Stationery c1900-1980s (no NZ) x 100, range of mint/used/FDCs. NZ bidders only.	\$45
219	/	Rhodesia 1905-20s small range of 26 mint & used on 2 pgs, incl GV Heads to 1/-. Also 19 Rhodesia & Nyasaland 1954-63 FU incl pair 2/- SG 11, on 3rd pg. SG cat £170.	\$125
220	/	Romania colln of approx 875v + dupn, on 27 stock cards, annotated & cat as per 1982 Michel = 1100+DM. Mint/MUH/used.	\$75
221	/	Romania 1870s-1970s extensive range of many hundreds (1250+) in good 32 pg Davo s/b. Appear mostly diff, with much 1950s-70s cto, but earlier mint & used too, incl sets. Noted 1932 Moldavian Stamps 75th Anniversary imperf set SG 1268-74 mint, some 1930s-40s m/s also. Useful lot.	\$250
222	/	Romania 1872-1950s small range of 82 on 4 pgs, incl earlies cat to £7 each. Also c100 same period loose in packet. Also c50 Bulgaria. Mint & used.	\$50
223	/	Russia range on 3 pgs incl PO's in China 1899-1917 (17 m & u, cat £87), Civil War issues 1918-20 (26, cat £18), PO's in Turkish Empire 1890s-1913 (24, cat £57 incl SG 17a x 2, 29a, 32a FU). Also 44 misc pmks on 2 pgs, mostly pre WWI. Mint & used.	\$125
224	/	Russia 1971-87 Minkus album, sparse contents, most of which is CTO, though some m/s etc are MUH. (91 mint, 433 used, m/s 14 mint, 14 used).	\$90
225	*	Russia 1978-82 unmounted colln of approx 350v from Trains to Gliders. SG £350. MUH.	\$120
226	U	Russia 1982 Year colln complete, FU/cto. SG 5194-5296. Cat £62+.	\$50
227	*	Russia 1983-85 unmounted colln from I.A.E.A to Locomotives - approx 190v. SG £180+. MUH.	\$75
228	*	Russia 1985-90 colln of 110 diff & 15 m/s MUH. Almost all complete sets. Many thematics, incl wildlife, space, transport, naval, political, sport, art, circus, flowers, 1d Black 150th anniversary etc. Very attractive. SG cat £181.	\$120
229	*	Russia 1985-87 unmounted colln of approx 200v from Pioneer to WHO. SG £175+. MUH.	\$75
230	*	Russia 1988-89 unmounted colln of approx 190v from Bynon to Naval Commanders. SG 5839-6096 range. Cat £185+. MUH.	\$75
231	*	Russia 1988-1991 unmounted colln of approx 200v from defins to Historians. SG 6072-6310 range. MUH.	\$65

LOT	TYPE	DESCRIPTION	ESTIMATE
232	/	Russia 1990s accum nearly all MUH of 90 issues. Many blocks & m/s, 1000+ stamps, weight 2.6kg.	\$300
233	*	Russia 2003 partial year colln of 25 diff & 6 m/s MUH. All complete sets. Noted Davis Cup m/s (small selvage fault), Beetles, Fungi, Fruit (aromatic!), Caspian Sea sets, Crimean War m/s. Very attractive. SG cat £83.	\$45
234	*	Russia 2004 partial year colln of 32 diff & 10 m/s MUH. All complete sets. Noted Zodiac, Amber Room + m/s, Road Safety m/s, Wolverine (incl 2 diff m/s), Silverware. Very attractive. SG cat £157.	\$100
235	*	Russia 2005 partial year colln of 26 diff & 10 m/s MUH. All complete sets. Noted Japan Expo m/s, Artefacts, WWII + m/s, Fauna m/s, Moscow Metro, Bees, Earth m/s, etc. Very attractive. SG cat £95.	\$95
236	*	Russia 2006 partial year colln of 58 diff & 10 m/s MUH. Almost all complete sets. Noted Aircraft sets (2) + 2 m/s, Antarctic set + m/s, Kremlin Museums set of 4 + m/s, Tretyakov Gallery + m/s, Alexander III + m/s, Regions, Palace m/s, Fauna set m/s. Very attractive. SG cat £160.	\$100
237	*	Russia 2007 partial year colln of 24 diff & 7 m/s MUH. Noted St George Cross + m/s, Space m/s, Painters, Academy of Art m/s, Flora m/s, WWF Wildlife set (3) + m/s, Horses set + m/s. Very attractive. SG cat £99.	\$70
238	*	Russia 2008 partial year colln of 18 diff & 8 m/s MUH. All complete sets. Noted Archaeology m/s, Churches m/s, Tsar Nicholas m/s, Polar Year m/s. Also 2009 Guns, Icebreakers sets, 2010 Olympics, Tanks sets MUH. Very attractive. SG cat £118.	\$70
239	/	Russia-Armenia 1919-23 useful colln with better "Z" ovpts & 1922 Gold Kopek ovpts incl SG21`1 A, 212B, 2143B (79 stamps). SG cat £400+. Mint & used.	\$150
240	C	Samoa 1970s non-philatelic air covers to NZ x 5. Unusual lot. Variable cond.	\$50
241	/	Seychelles 1948-c2015 (mainly 1980+) colln of 107v + 1 m/s on 3 Hagners. SG cat £205+. Mint/MUH/used.	\$120
242	M	Solomon Isl 1923-56 mostly GVI-QEII period colln of 31 diff mint on 3 pages incl GVI 4½d, 1956 QE ½d-10/-. SG cat £109.	\$70
243	/	South Africa 1890s-1990s tidy colln in s/b, 120+ pre union, then 450+ union & few South West Africa. Some earlier bilingual pairs noted. Some toning. Mint & used.	\$100
244	/	South Asia colln comprising approx 550v of India, Pakistan, Bangladesh & Nepal on 21 stock pgs. Dupn & mixed cond. Mostly used.	\$50
245	/	Spain & Portugal collns of 130v & 71v respectively on 10 stock cards, dupn, annotated & cat as per 1982 Michel at 520+DM. Mint & used.	\$45
246	M*	St Kitts (& earlier St Kitts-Nevis-Anguilla) colln of 299 diff & 12 m/s MUH (a few earlier sets mint) on 12 s/b pgs. Many attractive thematics incl defin sets 1981 Birds to \$10, 1984 Marine Life to \$10, \$10 Pirate Blackbear etc. SG cat £145. Mint/MUH.	\$110
247	U	Sweden 1872-1959 colln of approx 200, almost all diff on 8 pgs. Noted items cat to £5 each but mostly less than £1. Also packet full of possibly as many again, same period. Used.	\$75
248	U	Sweden 1970s-2000s colln in 3 Warwick albums & on pages, more or less complete. Incl stamps from booklets, late 1996-2000 many as complete booklet panes with first day cancel. SG cat £2500+. FU.	\$800
249	/	Switzerland approx 290v on 4 stock pgs, dupn. Mostly used.	\$45
250	/	Switzerland colln of approx 200v, + dupn, on 11 stock cards, annotated & cat as per 1982 Michel = 475+DM. Mint & used.	\$35
251	/	Switzerland 1860s-1960s extensive colln with most stamps covered mint or used. Incl Juventute. Appears to lack scarcer. c1200 stamps. Mint/Used.	\$200
252	U	Switzerland c1900-2000s accum of many hundreds, dupn galore, in large s/b, with several Swiss International Organisations noted also. No m/s. Literally hours of fun awaits. FU.	\$200
253	/	Switzerland c1900-1980 mostly MUH seln on 2 stock pages, some dupn & mixed cond especially with few earlies. Approx 170v & 4 m/s. SG £275+.	\$100
254	U	Switzerland 1971-1990 colln, reasonably complete in L/H std album. SG cat £390+. Mostly FU.	\$300
255	M*	Tokelau 1947-2014 seln on 4 Hagners of 132v + 1 m/s (minor dupn). SG cat £115+. Mostly MUH.	\$60
256	/	Tonga 1897-1970s colln 171v & 10 covers on 21 pgs, some variable cond. Mint & used.	\$75
257	*	Tonga 1999-2003 seln of 62v incl a few earlier also, on 2 Hagners. SG cat £80+. Mint/MUH/used.	\$75
258	/	Ukraine 1992-1999 colln of 71 diff & 8 m/s, all complete sets, MUH (1 m/s is FU). A few 1992-3 ovpts are unlisted by SG. Noted 1992 Ceres definitive set. Themes incl wildlife, sport, art, transport. SG cat £104.	\$80
259	*	Ukraine 2000-2004 colln of 22 diff & 10 m/s, all complete sets, MUH. Themes incl wildlife (birds, butterflies etc), art, transport. Attractive. SG cat £131.	\$100
260	*	Ukraine 2005-2009 colln of 36 diff & 14 m/s, all complete sets, MUH. Themes incl wildlife, (butterflies, birds etc), space, horses, pets (dogs & cats), trains, Olympics, lighthouses. Very attractive. SG cat £309.	\$240

LOT	TYPE	DESCRIPTION	ESTIMATE
261	/	UN-New York & Geneva 1969-90s. Lindner pre-printed album with Geneva issues apparently complete 1969-81. S/b with blocks etc of Vienna issues, blocks etc 1979-90s. MUH & Used.	\$120
262	U	USA off paper to c1980. 360g used.	\$50
263	U	USA small shoebox x 30 assorted packets/envelopes. Used.	\$75
264	/	USA 1860s-1960s s/b & pages with accum, mainly used. Multiple examples of 19th century to 30c but cond very mixed. Extensive later commems.	\$150
265	/	USA 1860s-1960s colln on pgs, incl 50+ pre 1894. Usual mixed cond but nice 2c Columbus mint noted. 600+ later plus few from Philippines. Mint & used.	\$150
266	U	USA 1861-1974 colln of approx 400 diff used defins on Minkus illustrated album pages. Some attempt at specialisation. Noted a few better to c1910 cat to £875, incl 1869 2c, 3c Pictorials GU (sound), 1895 \$1 GU. Variable cond.	\$275
267	U	USA c1870s-1970 colln of 119 diff used Airmail & other "back of book" issues on Minkus illustrated album pages. Noted 24c 1918 Air (heavy cancel). SG cat £200+.	\$125
268	M	USA 1870-1970 colln in Scott National album. Stamps mint from 1935 with great coverage incl 1956 \$5 & some 1932 set coil pairs. Modest postal stationery & revenue, mainly used. C1000 stamps/cut outs, 4kgs.	\$300
269	M	USA 1890-1936 range of 90v on 10 pages, some mixed condition. SG cat £630+. Mint.	\$200
270	/	USA 1916-43 State of NY Stock Transfer Tax stamps. Accum in packets, values to \$100 noted. 750+ are in bulk packets of 10c, \$2, \$3 etc values, c250 are in mixed packets, mainly used.	\$350
271	U	USA bulk 1930s-90s in 260 envs & packets, variable quantities, in shoebox (2.14kg gross). Used.	\$100
272	M*	USA 1933-1972 colln of 730 (& 4 m/s) mint or MUH, most diff, neatly arranged on 38 brand-new stock pages (Prinz, all 6 strips per page). Noted 1934 Parks set of 10 MUH, 1935 Trans-Pacific air set mint, 1939 30c Trans-Atlantic air mint. 1940 Famous American series of 35 L/H mint, 1949 \$1 Wilson mint, 1952 80c Air L/H mint, 1968 \$1 Airlift MUH. Most stamps cat 45p+ each by SG, so colln must be cat £400+. Colourful lot, clean.	\$275
273	C	USA Navy Event Mail c1940-70s 100+ cacheted covers for keel laying, ship visits, missile tests etc, attractive historical lot.	\$125
274	C	USA 1955-6 QSL cards (amateur radio reception report cards), bundle of 20 PU to NZ radio ham living in Fiji.	\$50
275	C	USA-Fiji 1955-6 QSL cards (amateur radio reception report cards) x 6 ex US servicemen, all canc US Army / Air Force cds (5) or US Navy cds. Ex Japan (incl Ryukyu Isl) or Hawaii. All to NZ radio ham living in Suva, Fiji. Pmks clear except for 1. Three are water stained at side.	\$55
276	U	World kiloware & FDC etc clippings, approx 290g.	\$25
277	U	World off paper + multiples, 250g, used/CTO (no NZ).	\$40
278	/	World off paper accum in choc box, wide range of countries & eras, mostly non British Comm.	\$75
279	/	World c1860s-1910s colln in dilapidated improved No album (presented Xmas 1899), over 500 stamps, some better CV but very mixed cond.	\$75
280	/	World c1860s-1910s colln in large 1890s Schaubek "Victoria" edition (in English) album. c750 stamps picked over but some useful items remain, album & stamps rather aged.	\$200
281		World 1870s-1970s imprinted postal stationery cutouts incl many 19th century. Very good range with some unusual items. About 2/3rds are Brit Empire/Comm, no GB or USA. Unused & used.	\$65
282	/	World c1870s-1930s colln in grand old large Triumph album, a few stamps removed (NZ heavily picked), a few useful items seen. Well over 1250+. Cond a little mixed as to be expected.	\$200
283	/	World c1960s-70s packets x 250+ in shoebox, good variety thematics etc, sets/short sets. Weight 900g (gross).	\$100
284	C	World c1990-4 bundle of 46 air covers to same NZ address ex various countries (to radio ham enthusiast). Noted ex St Pierre & Miquelon, Haiti, Honduras, Oman. All with central vert fold.	\$40
285	/	World "P" & "Q" countries c1910-2000 colln of 436v on 14 Hagners. Mint/MUH/used.	\$60
286	/	World "R" countries seln of approx 370v on 13 Hagners. Mint/MUH/used.	\$65
287	/	World "S" countries seln on 16 Hagners (approx 550v). Mint/MUH/used.	\$100
288	/	World "T" to "Z" countries seln, 340v on 11 Hagners. Mint/MUH/used.	\$60
289	/	Yugoslavia approx 270v + dupn, on 13 stock cards, annotated & cat as per 1982 Michel = 610+DM. Mint/MUH/used.	\$50
290	/	Yugoslavia 1920s-60s colln of 239v & 1 m/s on 24 pgs (latter Croatia). Mint & used.	\$20
291	/	Unsold lots from previous auctions, all world, estimates \$500+.	\$225
292		Unsold lots from previous auctions, all world, estimate \$225+.	\$100

COLLECTABLES

293		1935 typed letter ex Department of Internal Affairs re renewal of passport. Signed by Malcolm Fraser, Under Secretary. Also the official receipt for the fee (10 shillings!), with r/s "PASSPORT OFFICER". Ideal background material for a "Passport Fee" revenue display. Scarce documents.	\$75
294	C	Autograph: 1980 VE Day printed souvenir cover signed by Capt C H Upham (VC & Bar), with info card insert.	\$250
295		Austria 1945 cigarette ration coupon (7 May-12 June 1945) for Vienna/Lower Danube; also food ration coupon (for adult) issued by Central Food Office Vienna (16 Nov-15 Dec 1945) - latter partly used. (2 items).	\$30
296	C	Autographs: 1988 Marcel Stanley & Maurice Conly (Chairman & designer of m/s Royal 100 Exbn respectively) on m/s FDC.	\$20
297		Cigarette Cards - 1923 Wills NZ Ltd "Motor Cars" coloured series, green backs, 41 diff ex set of 48 (missing #12, 16, 17, 21, 28, 30, 33). Mostly fine (#7 worn). Murray cat £94. Scarcer set.	\$160
298		Cigarette Cards - 1923 Wills NZ Ltd "Motor Cars" coloured series, green backs, 11 diff ex set of 48 (#3, 15, 16, 25, 27, 31, 34, 37, 41, 47, 48). Mostly fine (#27 creased corner). Murray cat £25.	\$40
299		Cigarette Cards - 1924 Wills NZ Ltd "Birds, Beasts & Fishes" die-cut, 40 diff ex set of 50 (missing #5, 10, 11, 13, 15, 18, 23, 27, 30, 49). Fine. Murray cat £20.	\$30
300		Cigarette Cards - 1925 Wills NZ Ltd "Children of all Nations", 43 diff ex set of 50 (missing #5, 8, 15, 16, 30, 41, 46). Fine. Murray Cat £50 as full set.	\$30
301		Cigarette Cards - 1925 Wills NZ Ltd "Children of all Nations" die-cut set of 50, fine. Murray cat £50.	\$40
302		Cigarette Cards - 1925 Wills NZ Ltd "Etchings" (Dogs) set of 26. Fine.	\$100
303		Cigarette Cards - 1925 Wills NZ Ltd "Merchant Ships of the World" 49 diff ex set of 50 (missing #18). Fine. Murray cat £49.	\$80
304		Cigarette Cards - 1925 Wills NZ Ltd "Merchant Ships of the World" 25 diff ex set of 50 (#2 is creased). Mostly fine. Murray cat £25.	\$40
305		Cigarette Cards - 1925 Wills NZ Ltd "Merchant Ships of the World" set of 50. Fine. Murray cat £50.	\$80
306		Cigarette Cards - 1925 Wills NZ Ltd "Pirates & Highwaymen", 24 diff ex set of 25 (missing # 23). Mostly fine (#6 creased). Murray cat £36.	\$50
307		Cigarette Cards - 1926 Wills NZ Ltd "Railway Engines" 46 diff ex set of 50 (missing #4, 10, 14, 17). Mostly fine (3 or 4 are soiled). Murray cat £46.	\$70
308		Cigarette Cards - 1926 Wills NZ Ltd "English Cricketers", B&W photos, 20 diff ext set of 25 (missing # 5, 8, 13, 21, 23). Fine. Murray cat £70. Scarce series.	\$115
309		Cigarette Cards - 1926 Wills NZ Ltd "English Cricketers", B&W photos, set of 25. Mostly fine (#21 Gilligan soiled). Murray cat £87. Scarce series.	\$135
310		Cigarette Cards - 1926 Wills NZ Ltd "English Cricketers", B&W photos set of 25. Fine. Murray cat £87. Scarce series.	\$140
311		Cigarette Cards - 1926 Wills NZ Ltd "Famous Inventions", 42 diff ex set of 50 (missing #8, 14, 26, 35, 39, 41, 45, 46). Mostly fine (faults on #13 & 44). Murray cat £35.	\$55
312		Cigarette Cards - 1926 Wills NZ Ltd "Lighthouses" 16 diff ex set of 50 & extra #4. Mostly fine (#2 with crease). Murray cat £34.	\$45
313		Cigarette Cards - 1926 Wills NZ Ltd "Motor Cars" B&W photos, 25 diff ex set of 50. Mostly fine. Murray cat £40.	\$60
314		Cigarette Cards - 1926 Wills NZ Ltd "Motor Cycles" 44 diff ex set of 50 (missing #5, 12, 23, 36, 37, 46). Mostly fine (#9 & 32 creased). Murray cat £140. Scarce series (highest priced Wills NZ issue).	\$230
315		Cigarette Cards - 1926 Wills NZ Ltd "Motor Cycles", 27 ex set of 50 (individual numbers supplied on request). Mostly fine. Murray cat £86. Scarce series.	\$140
316		Cigarette Cards - 1926 Wills NZ Ltd "Riders of the World", 22 diff ex set of 50. Mostly fine. Murray cat £22.	\$30
317		Cigarette Cards - 1927 Wills NZ Ltd "Homeland Events" B&W photos, 44 diff ex set of 50 (missing #3, 15, 27, 32, 35, 49). Fine (except #26 soiled). Murray cat £35.	\$55
318		Cigarette Cards - 1928 Wills NZ Ltd "Ships & Shipping", B&W photos, 44 diff ex set of 50 (missing # 17, 23, 26, 45, 47, 48). Mostly fine (#22 & 35 creased). Murray cat £35.	\$50
319		Custodial agreement 1926 document for 2 children of Mr & Mrs F G McLean for 12/6d per week, bearing 3d (surface) & 1/- GV, m/s cancels.	\$25
320		Divorce agreement 1927 for separation document bearing 3d (surface) & 1/- GV embossed, unpunched.	\$30
321		Ephemera - c 1969s-70s NZ Railways parcel ephemera: 1971 "N.Z.R. Parcels Wellington" cash register receipt for \$1.67c, c1960s NZR Dunedin gummed printed label, & 2 violet r/s for Parcels from Auckland, Tamaki. (4 items).	\$30

LOT	TYPE	DESCRIPTION	ESTIMATE
322		Ephemera - GB 1843 hand written note from a courtier of Queen Victoria: "Sir "Henry Wheatly presents his compliments to Mr [?] and requests he will have the goodness to call on him at St James's Palace on... to receive the amount due to him from the Queen. St James's Palace, June 26 1843". On page with annotation "The Queen pays a bill". Ex Brodie.	\$50
323		Ephemera - NZ c1966? "S.C.F Wellington/6 pence/Buys One Meal for a/HUNGRY CHILD", sheet of 24 (4 x 6) rouletted textual ungummed coupons on thick paper. Also similar sheet (c1967?) on pale yellow, with value "5 cents". Student Christian Fellowship?	\$30
324	C	Flags (NZ 40c Frama) maximum card.	\$10
325	C	John Walker (NZ Olympic 1500m champ) signed cover (1992 Olympics set FDC).	\$25
326		Livery Stable Keeper's 1903 dissolution of partnership document, bearing 1/- Pictorial embossed, unpunched.	\$30
327		Maps: Balkans etc 1890s-1920s 14 maps of Balkan & Caucasus regions, showing changing boundaries. Mainly ex Harmsworth New Atlas & Stanfords.	\$100
328		Maps: Europe 1880s-1920 25+ maps of France, Italy, Belgium, Swiss etc. Many from Harmsworth New Atlas. Also city maps, map of Alps etc.	\$120
329		Maps: India, Tibet etc 1889, 1900s: 1) hand coloured E Stanford map. Map itself 13" x 9.1" page 14 1/4" x 10 1/4" shows Rajputam, Dudh Kashmir, Bod-Yul (Tibet) & State of Knowledge of Himalayas; 2) Ex Philip, Harmsworth Atlas, double page of Bengal, Burma & South Tibet (1900s).	\$100
330		Maps: India/Ceylon 1897-1920 7 double pages maps from Bartholomew Citizen's Atlas (3 very detailed), 2 from Harmsworth's New Atlas of 1920.	\$70
331		Maps: India, Burma, Ceylon 1897-1900 x 6 maps by Johnston, WS Lincoln, Collins, Stanford, Harmsworth, dates from 1897-1900. 1 double page India map 48cm x 35cm by G Philip showing industries, communications & sea routes. All coloured.	\$100
332		Maps: South Africa 1892-1920 x 5 maps: W + AK Johnson, Stanford + Harmsworth New Atlas, incl Natal, + street maps of 4 South African cities.	\$50
333		NZ WWII ephemera: small bundle of 13 items relating to war-time service 1942-44 of nurse Alice Shand (nee van Dongen). Incl photos & various official forms, eg ID card, pay book, leave of absence passes, etc. Interesting lot.	\$80
334		NZ 1944 WWII application form for issue of stock in Victory Loan, maturing 1949-50. Unused, but with oval h/s of National Bank of NZ. Two folds. Fine. Publicity labels were produced in connection with war loans such as this.	\$50
335	C	NZ 1982 Armistice commem cover signed by VC Holders - Hinton, Bassett & Upham; also facsimiles Hulme, Laurent & Elliot.	\$250
336		NZ Postal Notes: 10c (+ 25c/6c commission); 50c (+8c); \$1 (+25c/10c); \$2 (+25c/12c); \$3 (+25c/12c); \$4 (+14c) & \$5 (+14c). Crisp & uncirculated, each with counterfoil attached & Christchurch 31 July 1986 POSB issuing office r/s.	\$200
337		Polar 1907 "Life in the Antarctic" photos by Scottish National Antarctic Expedition , 2nd ed, 59 plates 9.5cm x 14.6cm. Rebound & repaired.	\$100
338	C	Postcards: Military theme x 8, mostly WWI, incl Generals Joffre & French at the front, 2 "Daily Mail" war scenes, NZ military hospital in GB & 2 portraits. Mostly unused.	\$35
339		Postcards: Actresses, 15 diff c1905-10, mostly GB-published, incl Gabrielle Ray, Mabel Love, Lily Elsie & 3 French stars. All PU in NZ, many ex Akaroa. Fine.	\$40
340	C	Postcard: 1967-8 British Cerro Torre illustrated p/c signed by 4 climbers, used to GB, cancelled BASE CAMP/15 DEC 1967/LAGUNA TORRE, with 2 Argentinian stamps, cancelled Buenos Aires same day. Noted: similar item available for £125 online! Scarce.	\$120
341		Postcards: 2002-4 America's Cup & Extreme Sports complete sets, as maximum cards (11v).	\$20
342	C	Postcards: Britain, bundle of 115 diff views c1900-1950s. Mostly monochrome unused, incl some real photo type. Mostly fine.	\$65
343	C	Postcards: Holland c1920s-30s range of 15 diff ethnic photo type (coloured), incl 6 of Volendam. Also set of 8 monochrome reprints of c1905 Apeldorn scenes. Mostly fine unused. (23).	\$45
344	R	Sawmiller's 1926 contract agreement document re milling of rimu etc at Tahakapa bearing 3d (surface) & 1/- GV embossed, unpunched.	\$30
345		Shipping ephemera - embossed notepaper inscribed "Royal Mail Steamship 'Etruria'" & badge (with crown & Lion) of The Cunard Steam Ship Company Ltd (all in red), with m/s address of American traveller. Fine.	\$30
346	R	Timber purchase agreement 1911 document with right to lay tramways to access timber, bearing 1/- EVII, embossed, unpunched.	\$30

THEMATICS

347	*	African Wildlife c1950- Birds & Mammals predominant but also insects & reptiles. Stamps mainly North Africa, eg: Morocco, Libya, Algeria, Ifni etc, total c400 incl 13 m/ss. Incl sets/part sets arranged by country on Hagners in a folder. MUH.	\$125
348	*	African Wildlife c1959-2010 colln of 200+ incl 33 m/ss in Hagners, all from Ghana. Mainly birds & mammals, some reptiles. SG cat £1-200. MUH.	\$80
349	C	Animals c1980s-90s x 6 diff WWF sets of 4 on separate special covers.	\$50
350	U	Animals/Birds/Fish thematics x 65 diff Africa stamps in m/s, sheetlets. All 2003 issues not listed SG. FU.	\$20
351	U	Antarctic, Hungary set of 5 (no 6F value) as complete sheets (100 stamps) for each value. CTO. SG 3783-87. Cat £175.	\$40
352	*	Artist: Åland 1996 150th Anniv birth of Karl Jansson set. SG 112. Cat £13. MUH.	\$12
353	*	Art-Czechoslovakia 1979-86 large multicoloured art stamps x 22 diff ex long-running "Art" & "Historic Bratislava" series. Fine & attractive engraved designs. Mostly not complete sets. SG cat £92. MUH.	\$75
354	/	Art: Raphael c1970s seln of sets & m/s MUH/CTO. Previously priced for sale at \$300+.	\$120
355	C	Assorted themes 1960s 75 diff FDCs from East Germany: costumes, flowers, communist agitprop etc. No buildings, people or telecom.	\$30
356	*	Baseball St Vincent 1992 set in pack. Scott 1693-1704. Cat US\$40. MUH.	\$30
357	*	Birds-Aitutaki 1981 set in setenant pairs to 12c. SG 317-332. Cat £11. MUH.	\$15
358	*	Birds 1990, Cook Isl, Birdpex '90 set of 4 m/s. SG 1253. Cat £18. MUH.	\$15
359	*	Birds: Nicaragua 1991 set of 7 (incl Kiwi). SG 3071 etc. MUH.	\$10
360	*	Birds: Åland 1996 Eagle Owl booklet. MUH.	\$15
361	*	Butterflies: Åland 1994 booklet. MUH.	\$15
362	/	Christmas seln of 1970s+ paintings (incl others), traditional, churches etc. MUH/mint/CTO sets & m/s, previously priced for sale at \$415+.	\$165
363	*	Costumes: Åland 1993 set. SG 68-70. Cat £16+. MUH.	\$15
364	U	Creatures c1980 85 diff vfu/cto, various dogs, cats, fish, frogs etc.	\$20
365	U	Diana Princess of Wales 1961-97 stamp collectors illustrated booklets with c60 portrait stamps from c115 countries plus a North Korean m/s. Much background information re her life.	\$30
366	U	Dinosaurs, 1990 Hungary set of 5 (no 10F). 2 complete sheets (100 stamps) of each value. CTO. SG 4001-05. Cat £190. FU.	\$40
367	*	Flags - United Nations c1980 32 diff of member nations. SG 334 etc. MUH.	\$10
368	*	Flags 1980s 9 diff setenant blks of 4 (incl NZ flag), + set of singles, United Nations issues. (72v). MUH.	\$20
369	/	Flowers, birds, marine life etc in tan Lindner 16 page (32 sides) s/b, MUH/min/used on/off piece (715v + 4 m/s). Mixed cond.	\$70
370	C	Flowers x 7 diff colourful postal stationery envelopes, mint, ex 1981 Australia.	\$10
371	U	Flowers & Fungi 1982-90 Hungary: 1982 Roses, 1986 Fungi, 1987 Orchids & 1990 African Flowers each in sets of 5 (top value always missing). 2 complete sheets (100) of each stamp. CTO. Odd scuff on selvage. Spectacular. SG 3432-36 etc. Cat £500+.	\$80
372	U	Flowers & Fruit c1985 x 61 diff & 1 m/s. Vfu/cto.	\$20
373	*	Flowers 1985 Argentina ½c to A5. SG 1930-42. Cat £18+. MUH.	\$25
374	/	Flowers c1940s-90s mint/MUH/CTO on 56 stock pgs. Approx 1300v (some denoms up to £2 seen) + 3 m/s.	\$225
375	M	Flowers x 17 diff (incl 20Fr) ex Ruanda-Urundi 1953. SG 175-193 range. Cat £56+. Mint.	\$25
376	/	Flowers (some fungi) 1960s-1980s wide ranging colln in Warwick album (incl m/s), many packets & 60+ FDCs. Will make colourful display.	\$300
377	U	Football 1982, 1990 World Cup, Hungary sets of 5 (no top values) in 2 complete sheets for each value (100 stamps). CTO. SG 3423-7, 3978-82. Cat £300+.	\$50
378	C	Football 1999 Manchester United - David Beckham (facsimile) signed illustrated treble (League, FA Cup & European Champions) GB covers & goal mouth action (Benin) with 1st day canc.	\$15
379	U	Games c1980s Chess, Tennis, Olympics etc x 55 diff & 2 m/s. Vfu/cto.	\$15
380	*	Geology: Åland 1993 set (9v). SG 71-79. Cat £18+. MUH.	\$15
381	*	Helicopter: 2008 Messerschmitt-Bolkow-Blohm B0105 ex Germany. SG 3545. MUH.	\$10
382	U	Horses: 1941 Hamburg Derby ex Germany. SG 767. FU.	\$12
383	*	Horses: c1967 Spanish Riding School of Vienna, perf & imperf sets (14v) South Arabia. MUH.	\$12
384	*	Horses: 1993 20Kr Mare & Foal ex Faroe Isl. MUH.	\$10

LOT	TYPE	DESCRIPTION	ESTIMATE
385	*	Horses: 1998 set ex France. SG 3526-9. MUH.	\$10
386	*	Horses: Iceland 2001 set. SG 994-8. Cat £14+. MUH.	\$15
387	*	Insects - Montserrat 1992 5c-\$10 definitive set of 16. With sheet corner selvedge. Very attractive. SG 889-904. Cat £39. MUH.	\$40
388	/	Insects, Spiders accum incl c135 stamps & 17 m/ss from a range of countries, MUH & FU.	\$40
389	C	Liquor/Wines: 1946 illustrated folded foolscap cover ex Cuba to Dunedin Chamber of Commerce (76c postage rate).	\$30
390	/	Mammals & Birds (mainly) incl c210 stamps, c26 m/ss on 11 Hagners. Not well sorted but wide variety of countries. Mix of FU & MUH.	\$50
391	*	Marine Life, seln of sets/singles. Previously priced for sale at \$390+. Mostly MUH.	\$125
392	C*	Green Monkey St Kitts 1986 WWF set muh & associated (4) FDCs. SG cat £29+.	\$25
393	C	NZ 1960s-80s x 10 diff illustrated FFCs etc. Attractive Unit.	\$25
394	C	NZ Chinese New Year 2006-2016 complete FDCs incl 2009 & 2012 Stamp Exbn m/s. 24 covers. ACS cat \$270+.	\$125
395	C	NZ Scouts 1954-81 13 x souvenir covers for various events.	\$120
396	C	Olympics 1996 Atlanta Benham silk covers x 11 diff sports - each with appropriate USA Olympic stamp. Plus 2 other Olympic related covers & several sets.	\$65
397	*	Orchids - Guatemala x 18 incl 1994-6 set. Cat £27.85. MUH.	\$30
398	*	Orchids - Guinea 1995 100F m/s, 1997 set, plus 11 m/s. Not listed SG. Cat £20.65+. MUH.	\$35
399	*	Orchids - Greenland 1995-6 Arctic Orchids set of 5. SG 276-7, 193-5. Cat £12.90. MUH.	\$15
400	*	Orchids - Gibraltar 1995 Singapore Exbn set plus 6 other Orchid stamps. MUH.	\$15
401	*	Orchids - Guinea Bissau 2002-5 x 36 m/s. Unlisted by SG. MUH.	\$75
402	/	Postal Services & Philately accum in 5 albums, choc box, packet plus UPU booklet. Some series of pgs written up for display (eg: Rowland Hill), p/cs of post offices, Stampex issues etc, etc.	\$700
403	*	Princess Diana: 1997 Diana displaying 9 diff dresses in Togo m/s. MUH with cert.	\$12
404	/	Rotary c1950s-90s colln/accum on pages, packets etc. Very untidy but appear to be complete sets where appropriate. Many covers. Probably about 500 stamps but dupn. MUH/mint/used.	\$150
405	C	Royalty - NZ 1953-4 Royal Visit, group of 23 matching pictorials commem covers (unaddressed) with itinerary on back. Each franked 3d, 4d, Royal Visit set of 2 & cancelled at 23 diff towns on the day the royal couple visited (from Whangarei on 28 Dec 1953 to Bluff on 30 Jan 1954). These covers are not easy to find. A few with minor tone patches. Note: May not be complete set.	\$75
406	*	Royalty c1981 20 diff British Royal event m/s/sheetlets, incl self adhesives. MUH.	\$75
407	*	Royalty 1935 Silver Jubilee set, lovely, fresh, ex Cook Isl. SG 113-115. Cat £12+ as mint.	\$15
408	C	Rugby 13 diff (about ½ are Welsh) c1990 illustrated souvenir covers, mostly with pictorial pmks.	\$25
409	/	Scouting accum of approx 330 stamps world-wide mint & used to c1970s in 2 packets. Mostly colourful large pictorials. A little dupn. Noted South Korea 1967 set of 2 m/s SG 708 (cat £11).	\$75
410	C	Shipping-British Commonwealth 1984 Lloyds List 250th Anniversary, 16 diff sets of 4 on CTO pict FDCs, Ascension to Vanuatu. Noted Cayman Isl set + m/s, Mauritius. Stamps alone cat £58.	\$45
411	*	Ships: Åland 1995 Cargo Sailing Ships booklet. MUH.	\$15
412	*	Ships: Pitcairn Isl 2001 set. SG cat £12. MUH.	\$12
413	*	Ships: Norway 2005 Tall Ships set. SG 1573-5. MUH.	\$12
414	*	Ships: Sweden 2006 650th Anniv of Hanseatic League stamp booklet. SG cat £24. MUH.	\$25
415	*	Ships: Sweden 2008 Sailing Ships stamp booklet. SG SB627. Cat £28. MUH.	\$30
416	C	Skiing: NZ 1984 Mt Hutt Ski Field illustrated FDC signed by Markus Hubrich, NZ Ski Team.	\$15
417	*	Snakes & Lizards colln of c33 m/ss incl c145 stamps from variety of countries, couple are FU, others MUH. Incl a number of imperf sheets, little dupn of WWF sheets. MUH.	\$50
418	/	South Pacific Festivals c1970s-2000s colln in good 16-page L/H s/b. Various Pacific Isl - nearly all as sets, incl m/s & FDCs. Good cv. About 150 stamps.	\$100
419	C	Space 1958 Brussels International Exbn set FU on 2 souvenir covers featuring the "Atomium" in Brussels. SG 2593-6. Cat £30+.	\$30
420	*	Space c1990 seln of Halley's Comet & Moon Landing anniversary issues comprising: 1 souvenir sheet, 5 sets, 4 m/s & 1 imperf m/s, all MUH.	\$30
421	/	Sport pre-1997 colln in 48 side Davo s/b. Arrange in sets, chronologically 1 year per page. Wide range of countries & sports. c1000 stamps, mainly used.	\$125
422	/	Sports 1950s-70s MUH/mint/used seln of 393v + 3 m/s on 19 stock pages.	\$45
423	C	Sport 1980 International Olympic Committee official FDC colln, CTO FDCs (incl national flag) ex 46 diff countries, Algeria to Zimbabwe, 1 stamp per cover, each with descriptive card. In special box.	\$40

LOT	TYPE	DESCRIPTION	ESTIMATE
424	/	Sport c1998-2015 colln in Davo 32-side s/b, covering wide range of sports. Arranged in sets rather than sports. c900 mint & used stamps incl c40 m/s & several sheetlets. Also c27 p/cs & 17 covers (in separate envelopes). Good cond.	\$150
425	U	Sports, colln of c300 in small s/b, covering range of sports & countries. Mainly used.	\$25
426	C	Sport & Fashion 1925 cover from Cannes to Edinburgh, franked 4 x 25c Sower & canc with slogan pmk "Cannes-Polo-Golf-Tennis-Yachting & Hippisme" emphasis added. Hippisme = horse racing.	\$25
427	*	Thematics 1992-94 Tanzania selection 134 stamps, all diff - 17 complete sets. SG cat £92. MUH.	\$60
428	U	The Nature Conservancy 2003 Fish & Wildlife (Benin I & II); Big Cats & Wildlife (Ivory Coast I & II); Birds & Wildlife (Mauritania I & II) sets in sheetlets, + m/s. FU/CTO. (12 items).	\$25
429	*	Trains: China 1961 10f Birth Centenary Railway Construction Engineer. SG 1973. Cat £15. MUH.	\$15
430	C	Transport - "City of New York" (sailing ship) x 3 diff on 2 illustrated FDCs. Also Centenary World's 1st Powered Flight FDC w/ pictorial cancel. All NZ Black Sheep stamp issues 2002-3 (3 covers).	\$10
431	/	Transport 1930s-60 colln in s/b. 600 stamps, mainly used. Some toning.	\$40
432	*	Turtles & Sharks set of 4. MUH.	\$10
433	*	Wildlife, mostly animals. Previously priced for sale @ \$495. Mostly MUH.	\$175
434	*	Wildlife c1970s-2000 seln of m/s etc & 3 diff Antarctic covers, mostly MUH & m/s alone cat £95+.	\$75
435	*	Wildlife on UN stamps ex all 3 HQs. Incl mammals, insects, sea life, total c235 incl 4 m/ss on Hagners in sets/part sets. Significant FV. MUH.	\$40

ACCESSORIES

436	Album: NZ Davo hingeless 1967-92, incl Ross Dep from 1957. With slipcase. Very good cond.	\$175
437	Album: NZ Davo hingeless 1993-99, with slipcase. Very good cond.	\$175
438	Album: NZ Davo hingeless 2000-7, with slipcase. Very good cond.	\$175
439	Album: NZ Davo hingeless 2008-12. With slipcase. Very good cond.	\$150
440	Album: Empress peg, with 75 new pages, reasonable cond.	\$40
441	Album: Empress peg, with 50 new pages. Good cond.	\$30
442	Albums: Kabe NZ hingeless (brown x 2: 1975-90 & 1991-7, with slipcases, very good cond. Weight 6kg.	\$300
443	Album: Kabe NZ hingeless 1980-1990 inclusive.	\$100
444	Album: Kabe NZ hingeless x2, 1997-2004 inclusive.	\$200
445	Album: NZ Lighthouse (brown) hingeless 2000-5 with slipcase. Very good cond. Weight 3.3kg.	\$200
446	Album: Simplex (SG) medium springback with 50 new pages. Good cond.	\$50
447	Album: Warwick multi-ring. Good cond, with 50 new pages.	\$35
448	Album: Wiljef multi-ring good cond, with 50 new pages.	\$35
449	Binder: with 50 new Prinz header 3 strip (68mm) pages with writing up labels.	\$40
450	Binder: with 50 new Prinz header 4 strip (47mm) pages with writing up labels.	\$40
451	Binder: Lighthouse with 40 "Vario" good cond pages, various sizes 1-7.	\$50
452	Binder: Lighthouse green, turn bar type, "France" on spine + dustbox.	\$75
453	Binder: Lighthouse green turn bar, "France" on spine, together with non-matching grey dust box.	\$60
454	Binder: Lighthouse with slipcase, pages for 120 small & 6 large covers. Very good cond.	\$85
455	Pages: Warwick 44 2 peg, 65+ new.	\$25
456	Davo NZ "Lux" pages 2014-2017 supplements (4). Brand new.	\$200
457	Pages: Premier FDC refill pages (2 per side) x 19, almost, or as new. (Retail \$14.95 per pack of 5).	\$25

LITERATURE

458	"Collecting New Zealand Stamps" by Robin Gwynn, 157 pages, pub 1988. New. Good reference.	\$20
459	"Edwardian Wellington Photographs by Joseph Zachariah" by William Main. Soft cover 166pp. Pub 2009. Good reference for postcard collectors.	\$40
460	"New Zealand and the UPU to 1907" by Capill, 133 pages, RPSNZ Monograph No. 11, pub 1999, new.	\$50
461	New Zealand Coin & Banknote Catalogue (2018) "Bertrand" by Grant. Brand new.	\$12
462	NZ Jury simplified catalogue, 2020 ed. Brand new.	\$15
463	"New Zealand Stamps 1954-1958 The Middle Values", illustrated (notes to assist in identification of varieties) by A L Neeson.	\$15
464	Book: "Portrait Stamps", F. Arsenius, publ in Sweden in 1937 (206 pages, hardback). English version of Swedish original. Very early thematic work. (Personalities).	\$25

LOT	TYPE	DESCRIPTION	ESTIMATE
465		SG Commonwealth & British Empire Stamps 1840-1970 specialised catalogue. 2015 Ed. Good cond.	\$60
466		"The 1893 New Zealand Advertisement Stamps" by JA Robb, 147 pp, profusely illustrated in colour. Essential reference.	\$60
467		"The Image Maker" by Tye, 192 pages, hardback (pub 1984). The story of James Berry - stamp & coin designer. New.	\$30
468		"The New Zealand Airmail Catalogue" by J Stapleton. 3rd Ed 2009. Brand new.	\$35
469		"The Postal History & Postage Stamps of the Tokelau/Union Islands" by A H Burgess, 2nd ed. Hard cover, brand new.	\$95
470		The "Second Type Postage Due Stamps of New Zealand", by R D Samuel, 42 pages, RPSNZ Monograph No. 4, pub 1980. New.	\$15

NEW ZEALAND - Postal History

471	C	c1905-15 early machine d/s on 16 p/cs. Many diff towns. Noted "Auckland Exhibition Opens Auckland Dec 1913".	\$60
472	C	1955-87 Wellington "First Day of Issue" special d/s on 30 diff FDCs (mostly pictorial) & 8 pieces. Most are rubber cds types. Fine.	\$30
473	C	c1969-70 covers x 9 diff (to same address) canc cds of Birchfield, Charleston, Millerton (all Westport postal district), Jacksons, Pukekura, Punakaiki, Rimu, Te Kinga (A-type), Wainihinihi (H-type) (all Greymouth district). All small PO's long since closed. Clean covers.	\$75
474	C	Burnett's Face (WP 1891-1953) good near complete A-type cds (-E not struck) 19 JL 04 on 1d Universal on spiked cover to Hobart. Fine b/s incl Denniston A, Westport B.	\$30
475	U	Clinton (DN 1873-1988, formerly Popotunoa) fine near complete "O21" barred obliterator on 1d FSF.	\$40
476	U	Coopers Creek (CH 2/1/1902-30/9/44) fine 18 AP 39 H class cancel on 1d red GVI on piece. Wooders 5.	\$20
477	C	Culverden (CH 1885-1991) A-type cds on SSF 1d or 2d on 1890s covers x 10 (horiz folds) to Union Bank in Christchurch. Good to fine strikes.	\$45
478	U	Glenroy (CH 1/8/1899-31/12/46) superb 16 MY 39 A class cancel on 1d red GVI on piece. Wooders 4.	\$15
479	C	Glentunnel (CH 1876-1988), fair-good strikes of A-type cds c1896-8 on SSF 2d on 4 covers to Union Bank (horiz folds).	\$40
480	U	Hurunui (CH 1860-1924) good strike of "30" in bars obliterator on 2d FSF.	\$20
481	U	Kaiapoi (CH 1855-), barred obliterator "16" x 2 fine strikes on 1d, 2d FSF.	\$25
482	U	"MARINE POST OFFICE/R.M.S. MAKURA" C-type cds, light but complete strikes 16 JE 36 on ½d, 1d Anzac plate blocks of 4.	\$40
483	U	Mullet Point (AK 1877-1946), 2 examples of A-type cancels: 2d SSF (8 AP 98) & GV 1½d brown (21 SP 23), both near complete. Wooders 5.	\$40
484	C	New Brighton (CH) & Upper Riccarton (CH) good/fine strikes of A-type cds 30 MY 05, 24 DE 07 respectively. Also Naseby (DN), fine strikes of H-type cds 26 JL 07, 28 DE 07. All on 1d Universals on PPCs.	\$40
485	U	Ngahere (GM 4/11/1887-5/2/1988) 2 DE 36 A class cancel on 1d red GVI on piece. Wooders 4.	\$15
486	C	Nireaha (MS 1897-1962) fine complete A-type cds 28 AU 07 on damaged 1d Universal on spiked cover to Hobart. Fine Eketahuna A-type cds.	\$35
487	C	NZ Industries Fair, Christchurch C.1, good complete cds 5 AU 44 (1st day) on pictorial commem cover. Typed address. Temporary PO open 5-19 AU 44 only. Fine.	\$35
488	U	NZ Industries Fair, Christchurch (CH 10-24 AU 1946, temporary PO). Page ex daily d/s impression register, with fine strikes of each day 12-17 AU, both index "1" & "2" of each. Unusual item.	\$40
489	U	Papawai Military Camp, fine 5 JL 19 double ring cancel on (damaged) 1d Dom on large piece. Scarce.	\$120
490	U	Progress Jamboree Trentham/7 JA 66 J class cancel on 3d Xmas stamp on large piece. Wooders 5.	\$20
491	U	Punihi Stream (NU 1897-1900 ch) clear part strike (PUNIHI STR-, m missing) ?? DE 0? of A-type cds on 1900 2d. Very scarce.	\$50
492	C	Shanty Town (GM 1971-92) Pictorial first day cancel (23 JA 71) on 2½c PO p/c. Philatelic.	\$25
493	C	Show & Industrial Fair Wellington, fine complete cds 31 MY 52 (last day) on plain cover. Temporary PO open only 8-31 MY 52. Fine.	\$40
494	C	South Norsewood (NA/PM 1891-1950) 2 good complete (or near complete) A-type cds 9 SP 07 on pair 1d Universal on spiked cover to Hobart. Fine b/s (none clear).	\$35
495	C	Thornbury (IN 1881-1988), 1902 reg'd cover to USA, franked 5 x 1d Universal & ½d, canc 6 strikes (2 good, rest fair) of A-type cds 7 JL 02. 2 b/s incl Invercargill reg'd octagonal d/s (red). Nice cond.	\$40
496	U	Waiuku (AK 1855-) good fairly complete strike of "A/59" barred obliterator on 2d SSF, p10.	\$35

LOT	TYPE	DESCRIPTION	ESTIMATE
497	U	Waiiuta (GM 17/1/1907-6/6/78) fine 10 FE 39 J class cancel on 1d red GVI on piece. Wooders 4.	\$15
498	C	Whakatane (RO) 1967-99 range of 13 diff covers with special commem pmks, commem envelope designs, or special mails, incl 1967 Stamp Exbn (2 regd, diff days), 1974 Pack-horse Mail (1 regd), 1992 Cycle Classic, 1999 Stamp Exbn (3 diff days). Fine.	\$40
499	C	1914 WWI stampless OAS PPC ("Grusse Von Samoa", publ A Tattersall) to NZ, canc fair "APIA (SAMOA)" CDS ? 9.14. Message dated 28.9.14, signed "Claude". Ex NZ occupation contingent. Fine.	\$75
500	C	1915 WWI stampless OAS PPC (real photo of soldier & horse), to NZ. Pencil message dated 17/6/15, fine square Censor No. 2238 (red). Almost certainly ex Gallipoli. "We are away from Egypt now but cannot tell you where as names are not to be mentioned". Some light creases.	\$50
501	C	1918 censored WWI cover NZ to India, franked 1½d canc Auckland war loan publicity machine d/s 15 AP, opened & resealed on arrival in India, 2 good-fine strike (violet) of "OPENED BY CENSOR/[crown]/MADRAS" h/s, 2 unclear receipt b/s. Roughly opened at left.	\$40
502	C	1940-41 censored "On Active Service" naval covers (x 6), 3 with boxed censor's cachet, 3 with curved top box cachet. All with "On Active Service" h/s & addressed to Auckland. Mixed cond.	\$75
503	C	1941-45? SFPO covers & 1 aerogramme from Clarence Frederick Smith (61914 & 1996); WWII 17238 lorry driver sent out with 2nd NZEF), to same addressee in Waimate, NZ. Covers are: (APO 250) & MPO KW2 (Middle East); NZEF4 & NZAPO8 (Pacific). Also British FPO69 & 746 (Middle East). Aerogramme discusses driving in the desert. Unusual split of service.	\$100
504	C	1944 WWII stampless cover to NZ soldier in Syria, canc Damascus 9.11.44 & light "Deputy Chief Field Censor" h/s (violet; b/s Field PO 555 cds (British GHQ in Middle East) 10 NO 44 & NZ Army Base PO cds 13 NO 44. Still with original letter from Damascus souk silversmith asking for payment of account! Cover worn & with central fold. Unusual survivor from the field.	\$40
505	C	1944 (4 May) OAS letter to NZ canc 'K.W.14'. Unit was in Bari, Italy.	\$25
506	C	1923 inwards regd cover ex Mülheim, Germany with 300DM, 4 x 10DM (blue) + 10DM (green). No arrival d/s but "No Response" in indelible pencil on front.	\$40
507		1902 New Zealand Ocean Mail Timetables, 2½ x 3¾ inches booklet printed by John Mackay Government Printer (5,200/1/02-897J) 22 pages with postal rates & sailing dates to Vancouver, London, France etc.	\$50
508		1869 New Plymouth, clear cds (B type) MR 3 1869 on FFG 4d yellow. 2 missing perms. Stamp GU but very fine strike.	\$50
509	C	1876 Wellington A class 31 MR 76 duplex on 2d FSF on cover with "W11", temporary A type cds of Otaki AP? 76. Letter addressed to Otaki. Very few known.	\$200
510	C	1878 cover to GB franked 6d FSF canc fine complete NAPIER / NR duplex A-type d/s 21 JY 78. Red LONDON / PAID cds 2 SP 78 also on front, b/s part Auckland A-type. Most of flap & small segment at top missing. Quite attractive appearance.	\$80
511	C	1902 "N.Z. TREASURY/FREE" frank (with crown in centre) on 2 OPSO covers to same address, canc Wellington machine d/s. Small faults on back.	\$50
512	C	c1902-6 covers x 18 franked ½d Mt Cook or 1d Universal incl many (spiked) to Tattersall's accommodation addresses in Hobart, Tasmania. No scarcer pmks, but noted reg'd cover ex Oamaru with strip of 4 x 1d Universal.	\$75
513	C	1903-4 PPCs x 2 to NZ ex GB (each franked ½d EVII) charged 1d Postage Due in GB. NZ 1d due markings applied & 1d Postage Due stamps added & cancelled (FU). Fine.	\$35
514	C	1933 Business Reply Envelope to NZ Dental Assn, Wgtn with "TO PAY / 1d / DEFICIENT POSTAGE" circ h/s modified by "½" added in m/s (ie: total 1½d to pay) & with ½d & 1d Postage Due (p14 x 15) canc Wellington undated A-type cds (unclear). Filing hole (not through stamps) & vert central fold.	\$30
515	C	1933 Business Reply Envelope to NZ Dental Assn, Wgtn with heavy (worn) "TO PAY / 1½d" circ h/s (applied at Palmerston North) & ½d & 1d Postage Due (p14 x 15) canc Wellington undated A-type cds (unclear). Filing hole (not through stamps). Unusual use.	\$35
516	C	1933 Business Reply Envelope to NZ Dental Assn, Wgtn with heavy (worn) "TO PAY / 1½d / DEFICIENT POSTAGE" circ h/s & ½d & 1d Postage Due (p14 x 15) canc Wellington undated A-type cds (unclear). Filing hole (not through stamps). Unusual use.	\$35
517	C	1933 Business Reply Envelope to NZ Dental Assn, Wgtn, with ½d & 1d Postage Due (p14 x 15), canc Wellington undated A-type cds (unclear). Filing hole (not through stamps). Vert central fold. Unusual use.	\$25
518	C	1933 Business Reply Envelope to NZ Dental Assn, Wgtn, with m/s "Tax 1½d" (no h/s available?) & ½d & 1d Postage Due (p14 x 15), canc Wellington undated A-type cds (unclear). Filing hole (not through stamps) & vert central fold. Unusual use.	\$25
519	C	1933 Business Reply Envelope to NZ Dental Assn, Wgtn, with horiz strip of 3 x ½d Postage Due (p14 x 15), canc Wellington undated A-type cds (unclear). Filing hole (not through stamps). Unusual use.	\$50

LOT	TYPE	DESCRIPTION	ESTIMATE
520	C	1934 Business Reply Envelope to NZ Dental Assn, Wgtn with "TO PAY / 1d / DEFICIENT POSTAGE" circ h/s, modified by "½" added in m/s (ie: total 1½d to pay) with ½d & 1d Postage Due (p14 x 15) canc Wellington undated A-type cds (unclear). Vert central fold, otherwise fine. Unusual use.	\$40
521	C	1934 Business Reply Envelope to NZ Dental Assn, Wgtn with "TO PAY / 1d / DEFICIENT POSTAGE" circ h/s modified by "½" added in m/s (ie: total 1½d to pay) & with ½d & 1d Postage Due (p14 x 15) canc Wellington undated A-type cds (unclear). Unusual use.	\$30
522	C	1934 Business Reply envelope to NZ Dental Assn, Wgtn, with ½d & 1d Postage Due (p14 x 15), canc Wellington undated A-type cds (unclear). Vert central fold. Unusual use.	\$30
523	C	1937 special pictorial cover & slogan machine pmk for opening of new Dunedin Chief Post Office, 14 April. Set of 2 covers (1 blue, 1 chestnut) to same (typed) address. Fine.	\$25
524	C	1940s-80s small bundle of telegraph related material: 18 envs (incl 1 cablegram), advice forms 1970s x 4 re changes to internation telegrams & 1944 WWII Army signals message (25 items).	\$35
525	C	c1940s-70s telegrams ex various countries to NZ, 60+ items ex GB, Europe, Asia. Noted 1 ex Solomon Isl 1975 & 2 printed env fronts c1920s ex National Parks Services, U.S. Dept of Interior (with printed arms frank). bBout 10 are unused forms or envs. Now obsolete technology.	\$50
526	C	1948-77 x 8 diff covers marking local PO opening/closing/centenaries. No main centres.	\$20
527	C	1950-77 Wellington temporary trade exbns or fairs d/s on cover: 1950 Industrial Exbn 11 OC (FD), & Trade Fairs 1967, 1969, 1970, 1971 (2 dates), 1973, 1975, 1977 (relieve d/s). Fine (8).	\$45
528	C	1953 Business Reply Cards x 4 with printed "Biology Department, Canterbury University College", designed for the public to report where containers dropped in coastal current were found. Horiz bends on all (as apparently rolled around container). On back: "Post this card (no stamps needed)". GVI 1d, 1½d Official added & canc Christchurch Delivery cds. Unusual items.	\$50
529	C	1958-94 24 diff commem covers/envelopes with special cancels. Various event, no FDCs.	\$20
530	C	1959 South Canterbury Centennial Mail Christchurch-Timaru souvenir cover, canc RTPO South Canterbury 12 SP 59.	\$15
531	U	1960s-70s 69 PO Reg'd letters - 1/-, 1/3d, 1/4d, 18c, 22c used, all with diff R labels incl Garnet Road, Makaraka & Midway Gisborne.	\$120
532		c1960s-70s European parcel dispatch cards x 6 with stamps affixed, all to NZ, ex Sweden (3), Denmark (2), Italy. Also relevant customs declaration forms for some. Also 1949 Danish State Railways parcel form, used with 2 railway stamps affixed & cancelled (11 items).	\$40
533	C	1961 Gabriel's Gully Centennial 1861-1961 commem cds, 30 JA 61, matching pair of covers (1 Lawrence cds, 1 Evans Flat cds) to same New Brighton address. Each franked 1948 2d Otago Centennial (Cromwell & stagecoach) & 1960 3d Westland Centennial (gold miner). Fine.	\$40
534	C	1961-73 special commem d/s range of 15 diff on cover or p/c (several pictorial) incl 1961 Medical Conference, Thames Trade Fair, 1962 Scout Jamboree, 1968 ANZAAS (Science) Congress, Waikato Winter show etc. Fine.	\$55
535	C	1963 Royal Tour x 5 diff covers each with Royal Tour Crown pictorials cds from Waitangi, Auckland, Dunedin, Christchurch & Wellington respectively.	\$15
536	C	1971 18c + 4c ovpt regd envelopes x 2 canc (a) fine "TELEGRAPH OFFICE GISBORNE" cds 5 MR 71 (cover very fine), (b) partial "TELEGRAPH COUNTER TE KUITI" cds 3 SP 71 (1cm tear, otherwise good). Unusual use of telegraph d/s at 2 diff offices.	\$40
537	C	1975 3c Moth on Paquebot cover canc "Sitka AK" (Alaska) Aug 22 1975. H/s MV Pacific Princess & addressed to NZ.	\$20
538	C	1980s sepia NZ postal history PPCs (real photo scenes c1880s-1900s), publ NZ Post, 7 diff, each CTO NZ "Sesqui" Carnival, Wellington commem d/s 25 FEB 1990. Also CTO strike 4 MAR 1990 on QEII 40c envelope. Fine. (8).	\$30
539	C	1983 Makaretu-Norsewood hand carried mail run 5 March special cover. Cachet & Norsewood 5 MR cds.	\$10
540	C	1985 Kopuaranga-Mauriceville West Feb 23-4 special hand carried mail cover. Mauriceville 23 FEB cds.	\$10
541	C	1987-9 Kimbolton 2 special covers - 1987 PO & 1989 school centenaries.	\$15
542	C	1987 Queen Margarethe II & Prince of Denmark visit to Dannevirke special cover, 11 FEB pmk. B/s 21 FEB & special Scandinavia Club cachet.	\$10
543	C	1999 "Manawatu Fast Post Trial. Special 60c Rate" cachet on cover. Pmk Manawatu Mail Centre 16 AUG (1st day of trial).	\$10
544	C	1964 3d COMAC Experimental Letter Franking machine installed at Christchurch CPO, 3d frank on cover, unused; also similar but on printed cover with 13 AP 64 C class cds (FDC). See PSNA, vol VI, p428).	\$30

NEW ZEALAND - Postal Stationery

545		1870s-1960s extensive range of 105 stamp cutouts ex imprinted postal stationery, written up on 11 pages. Incl 82 ex postcards, 22 ex regd envelopes. Mix of unused & used.	\$30
546	C	1886 1d + 1d QV Reply card, complete, thin buff, 4 examples. Samuel AU1a. Cat \$200. Unused but nibbled/stained.	\$25
547	S	1895 1½d QV violet Lettercard ovpt "SPECIMEN" (14½ x 2mm) in purple on indica. (Samuel) Group E. Type 2 panel, Rotary p10. Lower corners missing. Samuel BA5a var.	\$500
548	C	1899 ½d Mt Cook env, 138 x 79mm. 21 x mint, tone spots, useful for studying transfer varieties on ½d stamp. Samuel CA1a. Cat \$840.	\$200
549	C	1899 ½d Mt Cook, brown-lilac env. Re-entry of right top frame, unused, some minor tone. Samuel CA1a var. cat \$40.	\$25
550	C	1899 2d Pembroke, brown-red env, part back flap missing. Fine used. Samuel CA3a. cat \$150.	\$65
551	C	1900 ½d QV green env mint x 2 diff: (a) frame filled in above "E" of "ZEALAND" & (b) normal for comparison, both fine. Samuel CB1b(var). Unused.	\$40
552	C	1907 1d EVII letter card, no scenic panels. Both sides yellowish card. Also similar printed on blue card. Unused tone spots. Sameul BB5b-BB6a. Cat \$90.	\$40
553		1920 ½d + ½d EVII (2 diff designs) newspaper wrapper. Three cutouts canc Auckland cds 7 JL 21, 4 AP 21 & 16 SP 21 (this with extra ½d Victory). Samuel FB.8a. Complete wrappers cat \$375 (in 1992). Scarce.	\$60
554	C	1923 (Feb) 1d on 1½d GV (red ovpt on yellow-brown) p/c. Fine unused. Samuel AC6a. Cat \$50 (in 1988).	\$100
555	C	1924 ½d GV green on cream p/c. Fine unused. Samuel AS.13a.	\$15
556	C	1931 1d Field Marshal newspaper wrapper. Samuel PC3a. Cat \$50. Used.	\$25
557	C	1932 "HALFPENNY." h/s ovpt (blue) on 1d GV carmine on cream p/c. Fine unused. Samuel AC.22a.	\$15
558	C	1932 "HALFPENNY." h/s ovpt (blue) on 1d GV carmine p/c. Also 1932 printed black ovpt version & same with Philatelic Society of NZ printed message re circuit books. Samuel AC.22a, AC.24a. All fine unused. (3).	\$45
559	C	1932 "HALFPENNY." h/s ovpt (blue) applied diagonally on 2 x printed ½d GV yellow-green p/cs. LH hand stamp is printed at a distinct angle. Neither of these varieties mentioned by Samuel. Variant of AC.21a.	\$40
560	C	1932 "HALFPENNY." h/s ovpt (blue) on 2 x printed ½d GV yellow-green p/c. With printed commercial message on back (calling card). Fine unused. Samuel AC.21a.	\$20
561	C	1932 "HALFPENNY." h/s ovpt (blue) on 2 x printed ½d GV yellow-green p/c. Fine unused. Samuel AC.21a.	\$20
562	C	1932 "HALFPENNY." h/s ovpt (blue) on ½d green GV + ½d blue EVII p/c. Green line ovpt on "(WITH REPLY CARD)" subheading. Nice cond. Samuel AC.23b.	\$35
563	C	1932 "ONE PENNY." h/s ovpt (red) on 2d GV bright yellow lettercard. With "There is pleasure..." advert on back. Fine unused. Samuel BC.26b.	\$50
564	C	1932 "ONE PENNY." h/s ovpt (red) on 2 x printed 1d GV carmine lettercard. With "Interest 4 per cent..." advert on back. Fine unused. Samuel BC.23a.	\$50
565	C	1932 "ONE PENNY." h/s ovpt (red) on 2d GV bright yellow lettercard. With "Holidaymakers..." advert on back. Fine unused. Samuel BC.26b.	\$50
566	C	1932 "FOURPENCE." h/s ovpt (black) on 1931 6d GV brown (with Env. No. 66] on back) on regd envelope. Fine unused. Samuel EC.16a.	\$35
567	C	1939 1d GVI orange-red Dept of Education env. Order 100000/12/38-R14 938. Used in 1943 with GVI 1d green adhesive. Readdressed, tears & nibbles, one touching imprinted stamp. Samuel CX6a. Cat \$100.	\$20
568	C	1943 1/- GVI blue Prisoner of War aerogramme. Unused (very fine). Samuel GA5a, cat \$350 in 1992.	\$300
569	C	1945-6 unstamped formula "Greetings From New Zealand" airmail lettercard, in blue & brown - side panels incl Southern Alps & Mitre Peak. Fine, folded, unused. Scarce, see PSNZ Vol IV, p346.	\$100
570	C	1950s-70s small group of c40 items, all diff. Unused & used.	\$25
571	C	1954, 1954 GVI 2d orange Dept of Education p/c (with 2 serifs, unused & used). 1951 school progress chart, OHMS 91mm long, unused, shading mark. Samuel AX14a, CX8f. Cat \$140.	\$50
572	C	1954-67 QEII Dept of Education envs: CX13c unused (2), u; CX14a used (2); CX15a unused, CX16a unused; CX18b unused, CX20a unused, CX20b unused. Samuel cat \$355.	\$120
573	C	1954 2d GVI Education Department p/c, 1 serif on "C" of "Card". Samuel AX14b. Unused.	\$20

LOT	TYPE	DESCRIPTION	ESTIMATE
574	C	1955-61 QEII p/cs: 2d POST-CARD 1st Arms; 2d POST-CARD 2nd Arms buff; ditto cream; 2½d on 2d; 2d buff + ½d commercial pre-paid, Pyne Gould Ltd on reverse. Samuel AF1a, 3a, 3b, 4a, 4a-var.	\$25
575	C	1957 unstamped cover New Zealand Lamb 75th Anniversary of Refrigerated Meat. Mint.	\$10
576	C	1966 3d QEII red Education Department p/c. Samuel AX2b. Unused & used.	\$7
577	C	1966 3d QEII red Education Department p/c on buff stock. Samuel AX22c. Unused.	\$20
578	C	1967 National Stamp Exbn (Whakatane) envelope with 4d QEII wine-red & Maori canoe & carvings at left in gold & black. Set of 4 with diff days (19-22 AP 67) of special exbn d/s (1st day mimics squared circle type d/s). All addressed. Fine. Samuel CW 35a.	\$50
579	C	1968-70 Christmas aerogrammes (3). Unused.	\$25
580	C	1969-70s Airmail envelopes useful group: Samuel D1 used, D3a, 6a, 7a, 8a, 9a mint; DW1a, 2a, 3a, mint; DW1a used. Samuel cat \$138.	\$40
581	C	1972 unstamped Xmas aerogramme featuring Angel & Holly in right panel, mint - folded once. Despite a print run of 286,000 (see PSNZ vol IX) very few remain unused.	\$10
582	C	1972 Welpex Stamp Exbn envelopes x 6 canc. historical postmark exbn canc 15-20 May (6 diff). Fine. Samuel CW38a.	\$20
583	C	1973 unstamped Xmas aerogramme featuring Xmas tree in right panel, mint, folded once. Despite a 370,000 print run (see PSNZ, Vol IX), very few remain unused.	\$10
584	C	1975 unstamped Xmas aerogramme featuring Santa Claus on top panel. Mint.	\$10
585	C	1976, 1981, 1982 The 3 diff pictorial d/s service p/cs. Samuel AK1a, 4a, 5a. Cat \$48. Unused.	\$20
586	C	1979-80 10c Stirling p/cs: Moon (used), Christmas on green & ditto ovpt Specimen. Samuel AW9a, 10a. Cat \$27. Unused.	\$15
587	C	1977 10c + 2c QEII airmail envelope "One of the scarcest normal" items of QEII postal stationery" (Samuel). Samuel DA7a. Cat \$30. Mint.	\$20
588	C	1978-9 private aerogrammes produced by Stirling & Co - QEII 25th Coronation Anniversary & IYC. Each with FDI cancel. Samuel GW1b, h.	\$20
589	C	1978-9 private aerogrammes produced by Stirling & Co (3) - QEII 25th Coronation Anniversary, Kingsford Smith & IYC, each with FDI cancel. Samuel GW1b,d,h.	\$25
590	C	1979 12c QEII Death Bicentenary of Captain Cook, P.T.P.O. airmail envelope, mint with card insert.	\$10
591	C	1979 12c QEII 50th Anniversary 1st Flight to South Pole aerogramme. Samuel GW1k. Mint.	\$12
592	S	1980 17c QEII (private) aerogramme 50th Anniversary Stirling & Co, specimen ovpt. Samuel GW6b var.	\$10
593	*	1980 17c QEII PTPO aerogramme (50 Golden Years). MUH.	\$10
594	C	1982 20c + 4c QEII pre-printed lettercard, stamp is actually 5c with training bar cancel. Card used but has cachet 'SPECIMEN FOR TRAINING PURPOSES'.	\$15
595	C	1988 "Speedigram/The friendly telegram" fastpost folding lettercard (featuring cartoon paradise duck). Unused, unfolded. This novelty had a short life.	\$10
596	C	1988 40c RPSNZ Centenary envelope error - no imprinted stamp. Only "New Zealand Postage 40c" with adhesive affixed and used. Mentioned by Samuel Vol IX PSNZ pg 235.	\$25
597	C	1988 40c Kahikatea envelope set of 22 diff FDCs, from each Chief Post Office, incl unused example.	\$50
598	C	1988 RPSNZ 40c set of 8 diff, defaced original stamp die, illustrated envelopes with exbn cancels.	\$20
599	C	1988 40c Kowhai envelope error, partial missing red colour (flowers look like yellow bananas) on New Plymouth FDC, along with (normal!) FDCs ex Chief Post Offices & unused example for comparison (1 error + 22 covers). Note: not recorded p195 PSNZ, Vol IX.	\$200
600	P	1988 RPSNZ Centennial Stamp Exbn, full colour proof sheet (25 x 21cm) for the 1d Universal stamp production (in bright green, printed from the original die) used for the special postal stationery envelope issue. One of 8 diff stamp designs used. Fine.	\$20
601	P	1988 RPSNZ Centennial Stamp Exbn, full colour proof sheet (25 x 21cm) for the 2nd set of 4 stamp reproduction designs (printed from the original dies) used for the special postal stationery issue: 1/- Govt Life Insurance, 4d FSF, 1d Universal, 1d Christchurch Exbn. Three also have the 1988 Health FDC design printed on the back or over the top.	\$50
602	C	1989 40c Kahikatea - Canterbury Military Stamp Exbn (etc) envelopes ovpt (also marking centenary of 1st stamp auction in Christchurch) unused & canc on opening day. Samuel CG.1aa. Cat \$40.	\$15
603	P	1997 1d GV (die 1f) embossed envelope, stamp reproduction in purple. Most attractive souvenir.	\$10
604	C	2003 LOTR Return of the King set of 6 p/cs, each with \$1.50 Gandalf indicium in sepia colour. Unused.	\$50
605	C	Unsold Postal Stationery QEII lots from previous auctions - estimated at over \$150.	\$60

NEW ZEALAND - Definitives

606	U	FFQ 2d blue on blue paper, imperf 4 margins, deep blue shade. Small blue ink mark on face, may be printing ink. SG 5. Cat £300. VFU.	\$300
607	U	FFQ 2d blue on blue paper, imperf 4 margins, barred "10" cancel (Wellington), (2nd type larger "O"). SG 5. Cat £300. GU nearly FU.	\$250
608	U	FFQ 2d blue on blue paper, 4 margins (incl large at top & left). Part double lined letter wmk. Small back thin. CP A2bz. Cat \$1350. GU/FU.	\$250
609	U	FFQ 1/- green on blue paper, imperf 3 margins (incl huge at left & base incl part of next stamp). Just touches on 4th at right. Part barred "14" cancel (Nelson). Tiny hinge thin. Most attractive. SG 6. Cat £3750. FU.	\$1,500
610	U	FFQ 1/- green on blue paper, imperf 4 margins, small pinhole does not affect appearance. Untidy barred cancel. SG 6. Cat £3750. GU/FU.	\$1,000
611	U	FFQ 1d dull orange horiz pair, imperf full margins (close in places), no wmk. 1 clear complete (& another partial) barred "18" cancel (Dunedin). Back thin both stamps (1 light). Reasonable colour only. SG 8. Cat £1600.	\$400
612	U	FFQ 1d dull orange horiz pair, imperf each about 3 margins, no wmk. Barred "15" cancels (Nelson). SG 8. Cat £1600. FU.	\$600
613	U	FFQ 1d dull orange horiz pair, imperf full margins except touches left & top & no margin right bottom, no wmk. Fine complete barred "7" cancel (Wellington). Good colour. SG 8. Cat £1600. FU.	\$850
614	U	FFQ 1d dull orange, imperf nearly 2 margins, no wmk. Repaired tear. Minor oxidation. SG 8. Cat £800. GU/FU.	\$60
615	U	FFQ 2d pale blue horiz pair, imperf full margins except mostly cut between just touching LH stamp, no wmk. Fine barred "7" cancels (Wellington). SG 9. Cat £360. Used.	\$250
616	U	FFQ 2d pale blue, imperf 4 margins, no wmk, very small back thin. SG 9. Cat £180. FU.	\$110
617	U	FFQ 2d pale blue, imperf 4 margins, no wmk, 2 back thins, crisp barred canc. SG 9. Cat £180. FU.	\$70
618	U	FFQ 2d pale blue horiz strip of 3, imperf full margins except just touches RH stamp at bottom, no wmk. SG 9. Cat £540+. FU.	\$400
619	U	FFQ 2d blue, imperf 4 very good margins, no wmk, fine barred "16" cancel (Port Victoria). SG 10. Cat £180. FU.	\$200
620	U	FFQ 2d blue, imperf 3 magins (cut into on 4th), no wmk. Barred "16" cancel (Port Victoria). SG 10. Cat £180. FU.	\$65
621	U	FFQ 2d blue, imperf 3 small margins, close on 4th, no wmk. Small closed tear & back thin. Light pmk. SG 10. Cat £180. FU.	\$40
622	U	FFQ 2d blue, imperf (4 even margins), no wmk, light barred canc. SG 10. Cat £180. FU.	\$125
623	U	FFQ 2d blue, imperf nearly 4 margins but very close all round, minor faults. Barred "17" cancel (Christchurch). SG 10. Cat £180.	\$60
624	U	FFQ 6d brown, imperf 4 good margins, no wmk, large light back thin & small closed tear. Good colour, nice appearance. SG 13. Cat £325. VFU.	\$125
625	U	FFQ 6d brown, imperf 2 margins, no wmk. Back thin & minor faults. SG 13. Cat £325. GU/FU.	\$60
626	U	FFQ 6d tan-brown shade, imperf 3+ margins, no wmk. Minor faults. CP A5a6. Cat \$2500. FU.	\$300
627	U	FFQ 6d tan shade, imperf 3 margins, no wmk, large light back thin. CP A5a6. Cat \$500-\$2500. VFU.	\$200
628	U	FFQ 1/- dull emerald-green, imperf 4 small margins, no wmk (usual). Back thins. Barred "10" cancel (Wellington). SG 16. Cat £1800. GU nearly FU.	\$400
629	U	FFQ 1d orange-vermilion, imperf 4 margins, star wmk, minor discolouration in corners, light indistinct pmk. SG 33. Cat £300. GU/FU.	\$125
630	M	FFQ 1d vermilion, star wmk, 2 margins, small thin at foot. SG 34. Cat £750. MNG.	\$200
631	U	FFQ 1d carmine-vermilion, imperf 3 margins re-entry (R11/3). Rather heavy cancel, back thins & minor faults (re-entry visible). CP A1ez. Cat from \$850. GU.	\$250
632	U	FFQ 1d carmine-vermilion, imperf margins close bottom right corner, star wmk, heavy pmk. SG 35. Cat £300. GU.	\$75
633	U	FFQ 2d deep blue (pl 1), imperf 4 good margins, star wmk. SG 36. Cat £100. GU/FU.	\$100
634	U	FFQ 2d deep blue (pl 1), imperf 3 margins just touches on 4th, star wmk. Small thin/tear at top. SG 36. Cat £100. FU.	\$40
635	U	FFQ 2d deep blue (plate 1), imperf 2 margins, star wmk. SG 36. Cat £100. GU.	\$25
636	U	FFQ 2d deep blue, imperf 4 margins, star wmk. Messy pmk but virtually clear of face. SG 36. Cat £100. GU/FU.	\$60
637	U	FFQ 2d deep blue (plate 1), imperf 2 margins, star wmk. SG 36. Cat £100. GU.	\$40

LOT	TYPE	DESCRIPTION	ESTIMATE
638	U	FFQ 2d slate blue (pl 1), imperf 4 margins, star wmk, small weakness top right corner. SG 37. Cat £200. FU.	\$150
639	U	FFQ 2d blue horiz pair (pl 1 worn), imperf full margins except touches bottom LH corner, star wmk. SG 38. Cat £180. FU.	\$175
640	U	FFQ 2d blue (pl 1 very worn), imperf 4 margins close at left, star & vert lines wmk (ie: from LH side of sheet). SG 39. Cat £90. GU/FU.	\$60
641	U	FFQ 6d black-brown, imperf 4 margins, star wmk, very light back thin. SG 41. Cat £140. FU.	\$100
642	U	FFQ 6d black-brown, imperf 4 margins, star wmk, light pre printing crease. SG 41. Cat £140. FU.	\$150
643	U	FFQ 6d black-brown, imperf 2-3 small margins, star wmk. SG 41. Cat £140. GU/FU.	\$50
644	U	FFQ 6d red-brown, imperf about 2 margins, star wmk. Small closed tear. SG 43. Cat £120. FU.	\$40
645	U	FFQ 6d red-brown, imperf 4 margins, star wmk. SG 43. Cat £120. FU.	\$120
646	U	FFQ 1/- green x 3 shades, imperf about 1-2 margins, star wmk. Faults. SG cat approx £1000. GU/FU.	\$120
647	U	FFQ 1/- green, imperf 4 margins except small nick at top, star wmk, barred "1" cancel Auckland. SG 44. Cat £325. GU nearly FU.	\$125
648	U	FFQ 1/- deep green, imperf 3 margins incl close at left, also close on 4th at right, star wmk. SG 46. Cat £375. GU/FU.	\$150
649	M	FFQ 1d carmine-vermilion, p13, star wmk, o/c, rounded corner lower left. SG 69. Cat £3250. Unused no gum.	\$600
650	U	FFQ 6d brown, p13 firm Otago barred canc off face, couple back thins. SG 76. Cat £160. GU.	\$70
651	U	FFQ 6d black-brown, imperf no margins (cut into at base). Pelure paper. SG 85. Cat £300. FU.	\$50
652	U	FFQ 6d black-brown, imperf 4 margins, Pelure paper, slightly weak top right corner. SG 85. Cat £300. FU.	\$200
653	U	FFQ 1/- deep green, imperf 4 margins close at right, Pelure paper. Back thin & tear just through to front. Barred "15" cancel (Nelson). SG 86. Cat £1100. FU.	\$250
654	U	FFQ 2d blue (pl 1 worn), imperf 2 margins, NZ wmk. SG 98. Cat £275. FU.	\$125
655	U	FFQ 6d red-brown, imperf 2 margins incl large at left, NZ wmk. SG 99. Cat £700. GU/FU.	\$250
656	U	FFQ 1/- green, imperf 4 margins, NZ wmk, clear but firm "Wellington O70" duplex. SG 100. Cat £300. GU/FU.	\$275
657	U	FFQ 6d red-brown, p12½, NZ wmk centered left, hint of a cds. SG 108. Cat £60. FU.	\$50
658	U	FFQ 6d red-brown, p12½, NZ wmk, o/c. SG 108. Cat £60. FU.	\$40
659	U	FFQ 1d pale orange-vermilion, p12½, star wmk. SG 111. Cat £45. GU/FU.	\$25
660	U	FFQ 2d x 8 blue shades, p12½. Comprises 5 singles (1 with bend) & strip of 3 (2 with bends). SG 113. Cat £240. GU/FU.	\$100
661	U	FFQ 2d pale blue (plate I worn), p12½, star wmk. Position R1/1 (vert line wmk plus huge margins at left & top). Barred "9" cancel (New Plymouth). SG 113. Cat £30. GU/FU.	\$25
662	M	FFQ 2d deep blue, pl 1, p12½, star wmk, extensive background plate wear. SG 113. Cat £350. Mint.	\$300
663	U	FFQ 2d deep blue, horiz pair, p12½, star wmk. SG 114. Cat £44. FU.	\$45
664	U	FFQ 2d deep blue, (pl II), p12½, star wmk. SG 114. Cat £22. VFU.	\$25
665	U	FFQ 2d deep blue, (pl II), p12½, star wmk. SG 114. Cat £22. FU.	\$20
666	M	FFQ 2d deep blue, plate II, p12½, cut at right & base with 1mm + margins left (corner single?), minor spots on rear. SG 114. Cat £250. Mint.	\$200
667	U	FFQ 2d blue, p12½, star wmk, oval #14 obliterator (Nelson). SG 115. Cat £22. FU.	\$20
668	U	FFQ 2d blue, pl 11 retouched (R18/8), p12½, star wmk. SG 115a. Cat £50. FU.	\$50
669	U	FFQ 2d blue (pl II), p12½, star wmk. SG 115. Cat £22. FU.	\$20
670	U	FFQ 2d blue, pl II retouched (R20/10), p12½, star wmk, a couple uneven perms. SG 115a. Cat £50. GU.	\$25
671	U	FFQ 2d blue, pl II retouched (R18/9), p12½, star wmk. SG 115a. Cat £50. GU.	\$30
672	U	FFQ 2d blue, pl 11 retouched (R19/9), p12½, star wmk. SG 115a. Cat £50. GU.	\$30
673	U	FFQ 2d blue, pl II retouched (R20/6), p12½. star wmk. SG 115a. Cat £50. GU.	\$30
674	U	FFQ 2d blue, pl II retouched (R14/12), p12½. star wmk. SG 115a. Cat £50. GU/FU.	\$30
675	U	FFQ 2d blue, pl II retouched (R16/10), p12½, star wmk. SG 115a. Cat £50. GU.	\$30
676	M	FFQ 2d blue (pl II), p12½, star wmk (vert lines in wmk from column 1 - very likely R1/4). Superb item. SG 115. Cat £250. Unused no gum.	\$300
677	U	FFQ 3d lilac, accidental imperf 4 good margins, star wmk. CP A3dT. Cat \$1500. FU.	\$250
678	U	FFQ 3d lilac, p12½, star wmk, small but heavy pmk. SG 117. Cat £35. GU/FU.	\$25
679	U	FFQ 3d deep mauve, p12½, star wmk. SG 118. Cat £75. GU/FU.	\$40
680	U	FFQ 4d yellow, p12½, star wmk. SG 120. Cat £120. FU.	\$120

LOT	TYPE	DESCRIPTION	ESTIMATE
681	U	FFQ 4d yellow, p12½, star wmk. SG 120. Cat £120. GU.	\$80
682	U	FFQ 4d yellow, p12½, star wmk. SG 120. Cat £120. GU/FU.	\$100
683	U	FFQ 6d brown, p12½, star wmk, nice colour but slightly clipped perfs at base. SG 122a. Cat £42. VFU.	\$25
684	U	FFQ 6d red-brown, p12½, star wmk. SG 122. Cat £28. GU nearly FU.	\$20
685	U	FFQ 6d red-brown, p12½, star wmk, "C" cancel over face. SG 122. Cat £28. GU.	\$20
686	M	FFQ 6d red-brown, p12½, star wmk. Badly o/c. Regummed. SG 122. Cat £350. Mint.	\$150
687	U	FFQ 1/- green, p12½, star wmk, heavy cancel. SG 124. Cat £140. GU.	\$40
688	U	FFQ 1/- yellow-green, p12½, star wmk. Short perf at top. SG 125. Cat £120. FU.	\$85
689	U	FFQ 1/- yellow-green, p12½, star wmk. A couple slightly short perfs one corner. SG 125. Cat £120. GU/FU.	\$50
690	U	FFQ 1/- yellow-green, p12½, star wmk. SG 125. Cat £120. FU.	\$100
691	U	FFQ 1/- yellow-green horiz pair, p12½, star wmk. Light diagonal crease at left. SG 125. Cat £240. GU/FU.	\$175
692	U	FFQ 1/- yellow-green, p12½, star wmk. SG 125. Cat £120. GU.	\$40
693	M	FFQ 1/- yellow-green, p12½, wmk star, regummed, nice colour. SG 125. Cat £350. Mint.	\$300
694	M	FFQ 1/- yellow-green, p12½, star wmk. SG 125. Cat £350. MNG.	\$300
695	U	FFQ 2d vermilion, p10 x 12 ½, star wmk. SG 130. Cat £42. FU.	\$35
696	U	FFQ 2d orange-vermilion, pl II retouched (R15/2), p10 x 12½, star wmk. SG 130a. Cat £60. GU nearly FU.	\$50
697	U	FFQ 2d vermilion, pl II retouched (R14/8), p12½, star wmk. SG 130a. Cat £60. GU.	\$45
698	U	FFQ 1d brown (worn plate), p12½, star wmk. SG 132a. Cat £42. GU/FU.	\$25
699	U	FFQ 1d brown, worn plate, p12½, star wmk. SG 132a. Cat £42. GU.	\$20
700	U	FFQ 2d orange, p12½, star wmk, #12 (square type) obliterator (Wellington district). SG 133. Cat £29. GU.	\$25
701	U	FFQ 2d orange horiz pair, pl 2 (R14/11-12 - R14/12 retouched but pulled perf, p12½, star wmk. SG 133/a. Cat £79. GU.	\$40
702	U	FFQ 2d orange pl II retouched (R20/7), p12½, star wmk. SG 133a. Cat £50. GU nearly FU.	\$40
703	M	FFQ 2d orange pl II retouched (R16/10), p12½, star wmk. SG 133a. Cat £300. Unused no gum.	\$250
704	*	FFQ 2d orange, p12½, star wmk. SG 133. Cat £180. MUH.	\$200
705	U	FFQ 2d vermilion retouched (R17/9), p12½, star wmk. SG 134a. Cat £60. FU.	\$60
706	U	FFQ 2d vermilion, pl II retouched (R20/9), p12½, star wmk. SG 134a. Cat £60. FU.	\$60
707	U	FFQ 2d vermilion, pl II retouched (R19/3), p12½, star wmk, rounded corner. SG 134a. Cat £60. FU.	\$45
708	U	FFQ 2d vermilion retouched (R20/2), p12½, star wmk. Centred high. SG 134a. Cat £60. FU.	\$50
709	U	FFQ 2d vermilion retouched (R19/2), star wmk. SG 134a. Cat £60. FU.	\$50
710	U	FFQ 2d vermilion, pl II retouched (R20/3), p12½, star wmk. SG 134a. Cat £60. GU.	\$40
711	U	FFQ 2d vermilion, pl II retouched (R20/9), p12½, star wmk. SG 134a. Cat £60. GU.	\$40
712	U	FFQ 6d blue, p12½, star wmk. SG 135. Cat £65. FU.	\$65
713	U	FFQ 2d orange, p12½, no wmk, part "CHRISTCHURCH" obliterator. SG 138. Cat £55. GU.	\$35
714	U	FFQ 2d vermilion, p12½, no wmk, #25 obliterator (Queenstown). SG 138. Cat £55. GU.	\$40
715	U	FFQ 2d vermilion, pl II retouched (R17/4), p12½, no wmk. SG 138a. Cat £85. GU/FU.	\$50
716	U	FFQ 1d red, perf. Jury cat \$100. GU.	\$50
717	U	FFQ 3d lilac, perf. Jury cat \$90. GU.	\$25
718	U	FFQs 6d brown (perf) x 11 GU. Mixed cond. Jury cat \$660.	\$125
719		FFQ 2d Hausburg, pl II imperf reprints in black on thin card, 5 blocks & single. All diff position from damaged lower portion of sheet. Total 29 stamps annotated.	\$150
720	M	1874 1d FSF. Jury cat \$135. Mint.	\$75
721	*	1874 2d FSF, slightly o/c. Jury cat \$450. MUH.	\$200
722	M	1874 3d FSF, slightly o/c. Jury cat \$400. Mint.	\$200
723	U	1874 4d FSF Indian red, p12½, barred D cancel. CP C4a. Cat \$175. GU.	\$35
724	U	1874 4d FSF. Jury cat \$100. GU.	\$40
725	M	1874 4d FSF, slightly o/c. Jury cat \$450. Mint.	\$250
726	M	1874 4d FSF, p12½. Unused no gum. CP C4a. Cat \$725.	\$175
727	M	1874 4d FSF, o/c. Jury cat \$450. Mint.	\$225
728	M	1874 6d FSF. Jury cat \$400. Mint.	\$250

LOT	TYPE	DESCRIPTION	ESTIMATE
729	M	1874 1/- FSF, regummed. Jury cat \$500. Mint.	\$200
730	M	1874 2/- FSF. Jury cat \$1100. Mint.	\$750
731	M	1874 5/- FSF. Jury cat \$1100. Mint.	\$750
732	U	1874 FSF, set of 6 to 1/-, p12½. Reasonable centering for these. CP cat \$700+. FU.	\$175
733	U	1874 FSF short set of 7 to 1/- incl ½d Newspaper. FU (3d GU). Jury cat c\$392.	\$135
734	M	1878 2d FSF deep rose, p12 x 11½, o/c. CP C2f(2). Cat \$160. Mint.	\$75
735	M	1878 1/- FSF green, p12 x 11½, perfs thinned at top on rear. CP C6c. Cat \$750. Mint.	\$120
736	M*	1882 1d SSF block of 4, die I, p12 x 11½, 1 stamp lower pair unhinged, others mint, upper pair HH with 1 stamp small back thin. CP D2a. Cat \$440. Mint/MUH.	\$175
737	M*	1882 2d SSF block of 9, Die I, p12 x 11½. 5 LH mint, 4 MUH. CP D3a. Cat \$1300.	\$600
738	U	1882 3d SSF. Jury cat \$20. Superb used.	\$12
739	U	1882 4d SSF bulk x 300. No adverts seen. Ex Wilcox Smith. Jury cat \$2,700. GU/FU.	\$500
740	U	1882 5d SSF. Jury cat \$50. GU cds.	\$20
741	U	1882 SSF set of 10. Jury cat \$225. FU.	\$100
742	U	1891 5d SSF, p12 x 11½, average centering. CP D7a. Cat \$70. FU.	\$30
743	M*	1892 ½d Newspaper stamp, p12½, folded horiz strip of 12 (with side selvedges) with complete "NEW ZEALAND" letters (& no wmk), wmk mint/MUH, odd blemish.	\$150
744	M	1892 ½d Newspaper stamp x 3 distinct shades. plus 2 further with letter wmk only. CP B3a, B3a(4). Cat \$75. Mint.	\$25
745	U	1893 1d SSF rose, p10, 2nd or 3rd setting adverts in lilac/mauve/brown-purple range. Sound used (many FU) x 30 almost all diff. CP DA2j(4,7). Cat \$360+.	\$175
746	M*	1893 ½d Newspaper stamp, deep rose, p12½, NZ & star wmk, large multiple (42v = 6 x 7), mounted on page (8 mint, 34 MUH). A few gum bends & a few tones (affecting 6 units) otherwise very fresh appearance. Ex R Gwynn.	\$500
747	U	1893 1d SSF, p10, x 13 diff green adverts. All with faults (some minor). Incl all 4 Beechams. CP DA2j(5). Cat \$910. Used.	\$300
748	U	1893 1d SSF, p10, 1st setting adverts (invrt) in red-brown, 14 diff Sunlight Soap adverts, sound used (many FU). CP DA2j(2). Cat \$280.	\$140
749	U	1893 1d SSF, p10, adverts on back. Range of 50 used with faults (often small), incl small tears, creases, thins, stains, heavy cancels, etc. CP DA2j. Cat \$600.	\$75
750	U	1893 1d SSF, p10, 20 diff 2nd or 3rd setting adverts in shades of red. Good range. All sound used (many FU). CP DA2j(3,8). Cat \$240.	\$120
751	U	1893 1d SSF, p10, range of 20 diff 2nd or 3rd setting adverts in shades of red. All sound used (many FU). CP DA2j(3,8). Cat \$240.	\$120
752	U	1893 1d SSF, p10, x 10 adverts in blue, all with faults. Mostly diff. CP DA2j(6). Cat \$1200. Used.	\$150
753	U	1893 1d SSF p10 x 6 diff advts (purple-red), some variable cond. CP DA2j. GU/FU.	\$35
754	U	1893 1d SSF, p10, green advert "This space is reserved for Cadbury Bros". CP DA2j(5). Cat \$70. FU.	\$35
755	U	1893 1d SSF advts x 7 & 2d x 1. GU/FU.	\$40
756	U	1893 1d SSF, p10, 2nd or 3rd setting advts, in commoner colours (red, brown-red, brown-purple, lilac, mauve). Sound used x 50, as they come (pmks GU/FU). Several lots avail. CP cat \$600-\$750.	\$275
757	U	1893 2d SSF advt (green) "Cadbury Bros", clean. CP DA3g. Used.	\$20
758	U	1893 2d SSF advt (green) "Lattey, Livermore ...", clean. CP DA3g(6). Cat \$40. Used.	\$20
759	U	1893 2d SSF advt (green) "Macbean Stewart Asthma Diptheria Group", clean. CP DA3g(6). Cat \$40. Used.	\$20
760	FU	1893 2d SSF advt (green) "Patent Odourless Waterproofs". CP DA3g(6). Cat \$40. Clean. Used.	\$20
761	U	1893 2d SSF advt (green) "Kaitangata Coal", clean. CP DA3g(6). Cat \$40. Used.	\$20
762	U	1893 2d SSF advt (green) "Truebridge, Miller & Reich", clean. CP DA3g(6). Cat \$40. Used.	\$20
763	U	1893 2d SSF advts (green) "S. Myers & Co, Dentists", clean. CP DA3g(6). Cat \$40. Used.	\$20
764	U	1893 2d SSF advts (green) "Creases essence of coffee" & "Creases A1 coffee", clean. CP DA3g(6). Cat \$80. Used.	\$40
765	U	1893 2d SSF advt (green) "Bonningtons Irish Moss ...", clean. CP DA3g(6). Cat \$40. Used.	\$20
766	U	1893 2d SSF, p10, 2nd or 3rd setting advts, in commoner colours (red, brown-red, lilac, purple, brown-purple). Sound used x 50, (pmks GU/FU). CP cat \$600-\$750.	\$250
767	U	1893 2d SSF lilac, p10, with adverts on back in commoner colours (red, brown-red, lilac, purple, brown-purple). Used x 65, all with defects (many only minor). CP cat \$775-\$975.	\$100
768	U	1893 2d SSF, p10, 2nd or 3rd setting advts in commoner colours. Sound used x 25 (incl many FU). CP DA3g (4, 7, 8). Cat \$300.	\$125

LOT	TYPE	DESCRIPTION	ESTIMATE
769	U	1893 4d SSF, p10, x 12 diff advts in brown-purple, all with defects (many only minor). CP DA6e(2). Cat \$480. Used.	\$80
770	R	1893 1/- SSF, p10, advert. Fiscally used. CP DA10e. Cat \$185 (postally used).	\$40
771	U	1893 1/- SSF, p10, 3rd setting advts in brown or brown-red, x 6 diff used, all with defects. CP DA10e(3). Cat \$1100.	\$150
772	U	1893 1/- SSF, p10, advts on back: brown-purple x 2 (Sunlight, Dodgshun's); brown x 3 (Cadbury, Bonnington's & Lattey, Livermore). All sound with fiscal cancels (5). CP DA10e(1,5). Cat \$925 if PU.	\$150
773	M*	1896 ½d SSF horiz block of 12 (4 x 3), p11, upright wmk. 1 stamp dull gum spot otherwise MUH CP D1e. Cat \$227.	\$150
774	*	1896 ½d SSF lower LH corner vert block of 6, p10 x 11, o/c. CP D1c. Cat \$180. MUH.	\$85
775	M	1897 1d SSF rose, p11, "screwdriver" flaw. CP D2p(1)(u). Cat \$75. Mint.	\$35
776	*	1897 2½d SSF block of 4, p11, o/c. CP D4j. Cat \$1000. MUH.	\$400
777	U	1897 1/- SSF, p11. CP D10k. Cat \$50. FU.	\$25
778	M	1898-1906 ½d-5/- Pictorials, simplified set of 20, incl all design/colour changes (except reduced size). Mint (some HH). Clean. Many are p11. ACS cat \$2100.	\$1,000
779	U	1898 ½d Mt Cook sepia bulk stock - ex Wilcox Smith, in envs (250+). Jury cat \$250+. GU/FU.	\$40
780	M*	1898 ½d to 1/- Pictorials, London print, mint (1d, both 2½d, 3d MUH). Jury cat \$1300.	\$575
781	U	1898 1d Taupo bulk used ex Wilcox Smith stock, in envelope. 225+ stamps.	\$35
782	*	1898 1d Taupo. Jury cat \$25. MUH.	\$15
783	/	1898-1900 1½d - 2/- seln of 24v, dupn & variable condition. Mint & used.	\$75
784	M	1898 2d Pembroke, lake colour. Cat \$150. Mint.	\$75
785	P	1898 2½d Wakatipu, attractive Waterlow plate proof in slate, full gum odd light perf tone.	\$250
786	*	1898 2½d Wakatipu, London print, no wmk. MUH but some tone spots. CP E8a. Cat \$225.	\$50
787	*	1898 2½d Wakitipu. Jury cat \$55. MUH.	\$30
788	U	1898 3d Huia's bulk stock in envelope (pmks checked), unknown quantity probably 400+. Ex Laurie Franks. Jury cat \$3,600. GU/FU.	\$400
789	U	1898 3d Huia's, London print x 3 diff perfs: p14½, p15, p16. CP E9a. Cat \$30. GU/FU.	\$20
790	M	1898 3d Huia's. Jury cat \$75. Mint.	\$45
791	U	1898 4d Terraces x 3 diff shades. CP E11a. Cat \$135. GU/FU.	\$50
792	M	1898 4d Terraces. Cat \$50. Mint.	\$25
793	M	1898 6d Kiwi. Jury cat \$250. MNG.	\$50
794	U	1898 8d SSF, p11. CP D9d. Cat \$160. GU.	\$40
795	M	1898 8d Canoe. Jury cat \$100. Mint.	\$50
796	U	1898 9d Terraces. Jury cat \$25. FU.	\$15
797	M	1898 9d Terraces, London print. CP E17a. Cat \$250. Mint.	\$150
798	M	1898 9d Terraces. Jury cat \$100. Mint.	\$50
799	M	1898 2/- Milford. Centered to foot. Jury cat \$450. Mint.	\$135
800	M	1898 2/- Milford, London print. CP cat \$675. HH mint.	\$200
801	M	1898 5/- Mt Cook, London print. Jury cat \$750 (CP \$800). HH mint.	\$300
802	U	1899 4d Taupo, p11, major re-entry R1/3. Fault. CP EV12a. Cat \$200. GU/FU.	\$20
803	M	1899 9d Terraces, p11, no wmk. CP E17b. Cat \$250. Mint.	\$60
804	U	1899-1902 2/- Milford, p11 x 2 diff, a) thick soft paper & b) thinner laid paper. CP E20b,c. Cat \$235. GU/FU.	\$120
805	M	1899 2/- Milford, p11, local print. Regummed. O/c. CP E20(b). Cat \$450. HH mint.	\$60
806	U	1900 ½d, 2d SSF thick provisional paper, double-lined sideways wmk, p11. Set of 2. CP D1h, D3p. Cat \$85. FU.	\$40
807	*	1900 ½d Mt Cook, Pirie paper, p14, off centre to right. CP F1b. Cat \$65. MUH.	\$25
808	U	1900 1d Terraces x 250 sound used (incl many FU). Great range of shades. Checked for pmks. ACS cat \$750.	\$50
809	U	1900 1d Terraces bulk stock ex L Franks x approx 1000v, in 2 envelopes. Pmks checked but not wmk's etc. Jury cat \$2000. GU/FU.	\$50
810	M	1900 1½d Boer War x 10 apparently diff shades. Jury cat simpl \$500. Mint/MNG.	\$175
811	/	1900 1½d Boer War. Jury cat \$75. Mint & FU.	\$35
812	U	1900 2d Pembroke - bulk stock ex L Franks, approx 1000v. Checked for pmks but not wmk's etc. Jury cat \$2500. GU/FU.	\$125
813	*	1900 2d Pembroke purple, p11, fresh. CP E6a(3). Cat \$50. MUH.	\$25
814	U	1900 6d Kiwi red x 8 used (6 fiscal), each showing letter wmk ("New Zealand Postage").	\$50

LOT	TYPE	DESCRIPTION	ESTIMATE
815	U	1900 6d Kiwi x 9, various shades. Jury cat \$135. GU/FU.	\$30
816	M	1900 6d Kiwi red horiz pair. Jury cat \$150. Mint.	\$75
817	M	1900 6d Kiwi red. Jury cat \$75. Mint.	\$40
818	*	1900 ½d Mt Cook green, p14, huge selvage at base, Pirie paper. CP F1b. Cat \$65. MUH.	\$40
819	*	1901 ½d Mt Cook block of 4, Pirie, p14 x 11. CP F1c. Cat \$1650. MUH.	\$80
820	U	1901 ½d Mt Cook, Pirie, p14 x 11. CP F1c. Cat \$40. MUH.	\$20
821	U	1901 1d Universal, Basted Mills, p11 x 14. CP G3c. FU.	\$10
822	U	1901 1d Universal, Basted Mills, p14 x 11. CP G3d. GU/FU.	\$15
823	*	1901 1d Universal horiz blk of 6, Basted Mills, p14, o/c, odd tone spot. CP G3b. Cat \$240. MUH.	\$90
824	U	1901 ½d Mt Cook, Pirie, p14 x 11. CP F1c. Cat \$20. GU/FU.	\$10
825	U	1901 ½d Mt Cook, Pirie, p14. CP F1b. Cat \$40. GU/FU.	\$12
826	*	1902 ½d Mt Cook block of 4, Cowan unwmk paper. CP F3b. Cat \$240. MUH.	\$125
827	*	1902 ½d Mt Cook, Cowan unwmk paper. CP F3b. Cat \$60. MUH.	\$30
828	U	1902 1d Universal, deep carmine, p14 booklet plate. FU from lower left corner of pane. CP G7a(2).	\$10
829	U	1902 1d Universal booklet, single x 2 diff shades. CP G7a. Cat \$30. FU.	\$15
830	U	1902 1d Universal deep carmine, p14 booklet plate, horiz pair, imperf sides & base. CP W2b(Q). Cat \$50. GU/FU.	\$25
831	U	1902 1d Universal deep carmine, p14 booklet plate - 2 diff singles - imperf at left & imperf at right. CP G7a(2). Cat \$30. GU/FU.	\$15
832	M	1902 1d Universal booklet plate, deep carmine, p14, horiz pair - imperf base & sides. CP W2b(Q). Cat \$200. Mint.	\$100
833	M	1902 1d Universal, Cowan, p14 x 11, no wmk. CP G4c. Cat \$225. Mint.	\$110
834	U	1902 3d Huias, p11, imperf at top, with selvage, part (ND) letters wmk. CP E9c(w). Cat \$150. GU/FU.	\$25
835	M	1902 6d Kiwi red, p11, letters wmk. CP E14d(z). Cat \$250. Mint.	\$150
836	U	1903 3d Huias, p11, imperf at top, with selvage, with both sideways & sideways invt wmk. (2v). CP E9c(W)a,b. Cat \$300. GU/FU.	\$60
837	M	1903 2/- Milford, p11, wmkd, w/c. CP E20d. Cat \$675. MNG.	\$90
838	R	1903 5/- Mt Cook, p11, upright wmk - fiscal cancel, unpunched.	\$25
839	U	1906 1d Universal, comb p14 x 14½. O/c. CP G10f. Cat \$75. FU.	\$25
840	M	1906 1d Universal rose-carmine horiz pair, Royle, p14 x 14½, with arrow in top selvage. Well o/c, shows part adjoining stamp. Minor worn spots in selvage. CP G10f. Cat \$500. Mint.	\$200
841	*	1906 2½d Wakatipu, p14. CP E8d(1). Cat \$130. MUH.	\$65
842	M	1906 3d Huias pale yellow bistre, p14, wmk rough vert perfs, light hinged. CP E9d. Cat \$100. Mint.	\$40
843	U	1909 5d EVII x 200+ used. Jury cat \$600.	\$70
844	U	1906 2/- Milford blue-green, p14, wmkd, neat "Hamilton 3 JA 12" cancel. SG 328a. Cat £42. FU.	\$40
845	M	1906 5/- Mt Cook, p14, sideways wmk. CP E21e. Cat \$750. Mint.	\$400
846	*	1907 ½d Mt Cook block of 4, p14 x 15, with black vert lines (ex Dickie slot machine trials). MUH.	\$30
847	M	1907 1½d Boer War, p14. CP E4b. Cat \$40. Mint.	\$25
848	U	1907 3d Huias reduced bulk stock ex L Franks, 150v, in envs. Jury cat \$3,000+. GU/FU.	\$300
849	M	1907 3d Huias reduced, p14 line. O/c. CP E10a. Cat \$350. Mint.	\$150
850	U	1907-8 6d Kiwi reduced x 100+. GU/FU. Ex Laurie Franks. Cat \$2500+ simpl.	\$175
851	M	1907 6d Kiwi reduced. Jury cat \$120. Mint.	\$75
852	M	1908 1d Universal redrawn. CP G11a. Cat \$75. Mint.	\$40
853	U	1908 3d Huias reduced, brown, p14 x 15, block of 4, w/c. Cancel Christchurch Parcels cds 7 DE 08. Blocks are very scarce. CP E10c(1). Cat \$100+. FU.	\$100
854	/	1909 EVII-GV range of 24 items incl Officials M & U, sorted as per CP. STC \$1400+. Cond varies.	\$150
855	*	1909 ½d EVII green, lower left sheet corner block of 4 with complete sheet number "D257413" on selvage. Fine. CP H1a(z). Cat \$160. Fine.	\$80
856	C	1909-26 1d Dom bulk used (2600v) in envelopes. Jury cat \$2600+.	\$150
857	U	1909-26 1d Dom x 250 sound used (incl many FU). No 1925 Litho wmk noted, checked for pmks.	\$30
858	U	1909-26 1d Dom x 500 sound used, various printings. Appear checked for pmks.	\$50
859	M	1909 1d Dom, DLR, brownish gum. Error: offset on gum. CP J1a(z). Mint (cat \$150 as MUH).	\$40
860	U	1909-26 1d Dom x 500 sound used. Appear mostly original DLR paper & checked for pmks.	\$50
861	U	1909 2d EVII, c100 used. Jury cat \$900.	\$90
862	U	1909-15 2d-1/- EVII range of 34 FU on 2 pages. Noted 4d red-orange x 2, 4d yellow x 3, 1/- x 3, & range of shades. CP cat \$370.	\$150

LOT	TYPE	DESCRIPTION	ESTIMATE
863	M	1909 2d EVII. Mint.	\$20
864	U	1909 6d EVII, c300 used. Jury cat \$900.	\$100
865	U	1909 6d EVII bulk stock - ex L Franks x 3420 in envs, incl parcels cancels. Some envs have been checked for pmks. Cat \$6800+. GU/FU.	\$500
866	U	1909 8d EVII, c250 used. Jury cat \$750.	\$80
867	U	1909 8d EVII bulk stock - ex L Franks x 950v in envs, incl parcels cancels, perms & wmk probably checked. Jury cat \$2,800+. G/FU.	\$200
868	U	1909 1/- EVII, c100 used. Jury cat \$1500.	\$200
869	U	1909-10 1/- EVII bulk stock ex L Franks x approx 900v in envs incl steel / rubber parcels cancels. Jury cat simpl \$1350. GU/FU.	\$150
870	M	1909 1/- EVII, p14 (line), hint of toning on gum side of top perms. CP H8a. Cat \$250. Mint.	\$50
871	M	1909 1/- EVII. Jury cat \$150. Mint.	\$75
872	U	1909 EVII set of 10. Jury cat \$95. FU.	\$45
873	M	1909 EVII set. Jury cat \$475. Mint.	\$225
874	M	1909 EVII short set to 4d (both) plus 8d. Jury cat \$222. Mint.	\$100
875	*	1909 ½d to 1/- EVII set. Jury cat \$1100. MUH.	\$600
876	U	1910 4d EVII red-orange p14 line. CP H4b. Cat \$50. GU.	\$20
877	U	1912 4d EVII yellow, p14 x 14½ block of 4, canc contemporary Dunedin Parcels steel cds. Genuinely used blocks are very scarce. CP H4d. FU.	\$75
878	U	1915 ½d GV bulk stock - approx 1000v in 2 envelopes, ex L Franks. Checked for pmks but not wmk etc. Jury cat \$500. GU/FU.	\$60
879	U	1915-17 ½d GV surface green, printed on thicker white experimental paper with DLR type wmk. FU, canc clear Kohukohu A-type cds 15 JL 16. Scarce. CP K13b. Cat \$150.	\$80
880	*	1915 ½d - 3d Surface set (5). Jury cat \$120. MUH.	\$60
881	U	1915 1½d, 3d GV recess with Presentation corner cancels.	\$60
882	M	1915 1½d-1/- GV, initial issue, p14 x 13½, attractive seln of 22v, with shades, on page. CP cat \$768. Mint.	\$250
883	M	1915 1½d-1/- GV, initial issue, p14 x 14½, attractive seln of 19v, with range of shades, on page. CP cat \$900+. Mint.	\$300
884	U	1915 2d GV yellow, recess. Crisp "8 JL 16" cds. Jury cat \$45. FU.	\$30
885	*	1915 2d GV violet, 2 perf pair. Light gum fold on one stamp. CP K2c. Cat \$200. MUH.	\$60
886	M	1915 2½d GV, p14 x 13¼ x two shades, deep blue & slate-blue. CP K3a(1) & (2). Cat \$40. Mint.	\$25
887	U	1915 3d GV chocolate recess p14 x 14¼, light contemporary parcel pmk. Also 1915 4d yellow p14x 13¼, both in blocks of 4. CP K4b, K5a. Cat \$400. VFU CTO cancel.	\$125
888	U	1915 3d GV chocolate, 2-perf pair block of 4. Parcel cancel, 1 short perf. CP K4c. Cat \$800. GU.	\$200
889	M	1915-16 3d GV recess, the three diff perms. CP K4a, 4b, 4d. Cat \$105. Mint.	\$40
890	M	1915 3d GV chocolate, p14 x 13¼. CP K4a. Cat \$35. Mint.	\$20
891	*	1915 3d GV recess chocolate, p14 x 14¼. CP K4b(2). Cat \$70. MUH.	\$40
892	U	1915 4d GV yellow, CTO. Jury cat \$90. FU.	\$40
893	U	1915 4d GV yellow recess, slightly o/c. Jury cat \$90. FU.	\$50
894	M	1915 6d GV, p14 x 14½. CP cat \$125. Mint.	\$40
895	U	1915 7½d GV deep red-brown, p14 x 13¼, blk of 4. FU (very light parcel pmk). CP K9a. Cat \$320.	\$150
896	M	1915 7½d GV. Cat \$30. Mint.	\$15
897	*	1915 7½d GV. Jury cat \$60. MUH.	\$30
898	U	1915 8d GV blue, w/c, very light cds. Jury cat \$70. FU.	\$40
899	U	1915 GV recess set of 15 to 1/-, p14 x 13½. CP cat \$702. FU.	\$225
900	M	1915 GV recess set of 15. Cat \$425. Mint.	\$200
901	M	1915 1½d to 1/- Recess set. Jury cat \$425. Mint.	\$200
902	*	1916 1½d GV recess 2 perf pair block of 4 with LH selvedge. R/H pair, no wmk, provisional paper. Very minor tone affects all. Stamps MUH. CP K1f/z. Cat \$500.	\$175
903	U	1916 2d GV yellow, 2 perf pair. CTO (not contemporary pmk). CP K2f. Cat \$800. FU.	\$150
904	*	1916 2d GV yellow recess, p14 x 13¼. CP K2d. Cat \$30. MUH.	\$15
905	*	1916 2d GV yellow recess Pictorial, sideways wmk. CP K2g. Cat \$30. MUH.	\$15
906	M	1916 2½d GV 2 perf pair. CP cat \$150. Mint.	\$75
907	*	1916 3d GV p14, Pictorial paper. CP K4d. Cat \$60. MUH.	\$20
908	U	1916 4d GV, plate 20 variety, p14 x 14¼, pre-printing paper crease (vert), deep bright violet design blurred/doubled with normal for comparison. CP K5e(3). Cat \$500. FU.	\$250

LOT	TYPE	DESCRIPTION	ESTIMATE
909	*	1916 4d GV violet block of 4, plate 20. CP cat \$900. Stamps MUH.	\$400
910	*	1916 6d GV horiz pair, p14. CP K8d. Cat \$90. MUH.	\$45
911	U	1921 8d GV indigo-blue, p14 x 14¼. CP K10b. Cat \$85. FU	\$50
912	*	1921 8d GV indigo-blue, p14 x 14¼. CP K10b. Cat \$60. MUH.	\$30
913	*	1921 8d GV indigo-blue, P14 x 13¼. CP K10a. Cat \$60. MUH.	\$30
914	M*	1922 5d GV block of 4, lower pair (printing) ink smudges, p14 x 13¼/ Lower pair unhinged. CP K7a var. Cat \$200+. Mint/MUH.	\$125
915	*	1922 5d blue, p14 x 13¼, plate 43 single, mounted on selvage only. CP K7a. Cat \$500. MUH.	\$250
916	M	1922 8d GV brown. CP cat \$60. Mint.	\$30
917	C	1923 1d Map FDC (front) ex Christchurch 10 October, to Nightcaps, some ageing. Scarce nonetheless. ACS cat \$400.	\$75
918	U	1924 ½d GV green, Jones paper. CP K13c. Cat \$20. GU/FU.	\$10
919	U	1924-5 1d Dom, Jones chalky paper, x 100 sound used (mostly FU). Range of shades & papers. CP J2a. Cat \$1000.	\$125
920	*	1924 1d Dom carmine, Jones paper. CP J2a(1). Cat \$90. MUH.	\$50
921	U	1925 ½d GV apple-green. Art paper litho "wmk" x 100 commercially used (incl many FU). CP cat \$20 each.	\$75
922	U	1925 ½d GV bulk stock, blue-green litho wmkx x 26, some variable condition. CP K13d(x, w). Cat \$650+. Ex L Franks. GU/FU.	\$65
923	U	1925 1d Dom, Art paper, litho "wmk", x 100 commercially used (incl many FU). CP J5a. Cat \$500.	\$65
924	U	1925 1d Dom, Art paper with lithographed imitation "watermark", x 100 sound used (many FU). Unchecked for wmk or colour varieties. CP J5a. Cat \$500.	\$65
925	U	1925 1d Dom, Cowan paper "broken N" flaw, roller canc. CP J6a(u). Cat \$250. GU/FU.	\$85
926	U	1925 1d Dom, Cowan paper, "broken globe" flaw (R5/24 plate 12). CP J6a(W). Cat \$90. FU.	\$45
927	M	1925 1d Dom, DLR thin unsurfaced paper. CP J3a. Cat \$150. Mint.	\$75
928	*	1925 1d Dom, Cowan paper. CP J6a. Cat \$60. MUH.	\$30
929	U	1925 3d GV surface, Jones paper cds. CP K19b. Cat \$50. FU.	\$25
930	U	1925 3d GV chocolate shade, Jones paper. CP K19b1. Cat \$50. FU.	\$30
931	U	1925 3d GV chocolate shade, horiz pair, Jones paper. CP K19b1. Cat \$100. GU/FU.	\$40
932	*	1925 3d GV chocolate, Jones paper. CP K19b. Cat \$275. MUH.	\$125
933	U	1926-30 1d Field Marshal x 1000 used in 2 envelopes of 500 (marked as already checked for postmarks). Ex Stirling.	\$30
934	U	1926 1d Field Marshal x 2000 bulk used in envelopes. Jury cat \$2000.	\$60
935	U	1926 1d Dom, WT paper. CP J8a. Cat \$20. GU/FU.	\$12
936	*	1926 1d Dom, Cowan paper, reversed wmk. CP J7a. Cat \$60. MUH.	\$30
937	U	1926 2/-, 3/- Admirals. Jury cat \$300. GU/FU.	\$135
938	U	1926 2/- Admiral x 10 used. Mostly parcel pmks & some faults. Jury cat \$500.	\$30
939	U	1926 2/- Admiral x 2, Jones, Cowan papers. CP cat \$195. FU.	\$75
940	U	1926 2/- Admiral (x 30) used on part album pages, incl some multiples. None are damaged & a few have heavy parcel canc. Some tone - mostly on reverse. Jury cat \$1500.	\$275
941	U	1926 3/- Admiral. Jury cat \$250. FU.	\$125
942	M	1926 3/- Admiral mauve, Jones paper. Very w/c. CP K21a. Cat \$300. Mint.	\$180
943	U	1926 1d Field Marshal, 2/- & 3/- Admirals set. Jury cat \$300. FU.	\$150
944	*	1927 1d Field Marshal deep bright carmine, p14 x 15, Cowan reversed wmk. CP K15c(7). Cat \$60. MUH.	\$30
945	*	1927 1d Field Marshal x 5 distinctly diff shades, Cowan reverse wmk paper. CP K15c. Cat c\$300. MUH.	\$150
946	U	1927 2d GV surface, orange-yellow, p14 WT paper. CP. Cat \$15. GU/FU.	\$10
947	*	1927 2d GV orange-yellow, WT paper, p14. CP K18h(3). Cat \$40. MUH.	\$20
948	U	1927 2/-, 3/- Admirals, Cowan paper. CP cat \$495. FU.	\$200
949	U	1927 2/- Admiral, Cowan paper. CP K20b. Cat \$70. FU.	\$30
950	U	1927 3/- Admiral pale mauve, Cowan, 3 May 1928 registered cds. CP K21b(1). Cat \$425. FU.	\$225
951	U	1927 3/- Admiral, Cowan paper. W/c. Steel cds. CP K21b. Cat \$425. GU/FU.	\$125
952	*	1929 2d GV surface orange-yellow, Cowan paper, p14. Variety imperf at top (with wide sheet selvage & next stamps, fully perforated, below). The selvage is c70% complete. CP K18e(Y). Cat \$350. MUH.	\$200

LOT	TYPE	DESCRIPTION	ESTIMATE
953	U	c1930 1d Field Marshal & ½d GV - bundleware - approx 1500-2000 in small box - many still in bundles & all unchecked by us for pmks etc.	\$75
954	*	1930 1½d GV orange-brown, WT, p14, slightly darkened gum. CP K17d. Cat \$150. MUH.	\$60
955	*	1930 5d GV pale ultramarine, p14 x 13¼. CP K7a(2). Cat \$70. MUH.	\$40
956	U	1930 1d Field Marshal rose-carmine, p14, WT. CP K15d. Cat \$20. FU.	\$12
957	*	1935 1d Kiwi booklet issue, Die 2, single wmk, p14 x 13½, invt wmk. CP L2c,z. Cat \$30. MUH.	\$20
958	U	1935-36 1½d Cooking x 50 sound used (incl many FU). Appear not all the commonest type (unchecked).	\$40
959	*	1935 1½d Cooking. Jury cat \$18. MUH.	\$10
960	U	1935 2½d Lilies, p14-13 x 13½, single wmk. CP L5a. Cat \$30. FU.	\$20
961	*	1935 2½d, 4d, 5d, 6d, 1/- Pictorials. Jury cat \$44. MUH.	\$20
962	U	1935-36 3d Wahine x 100 sound used (incl many FU).	\$30
963	*	1935 3d Wahine, single wmk. CP L6a. Cat \$80. MUH.	\$50
964	*	1935 3d Wahine. Cat \$80. MUH.	\$40
965	M	1935 5d Swordfish, p13-14 x 13½. CP L8a. Cat \$60. Mint.	\$30
966	*	1935 5d Swordfish, p13½ x 14, single wmk. CP L8b. Cat \$200. MUH.	\$110
967	*	1935 8d Tuatara, p14 x 13½, single wmk. CP L10a. Cat \$40. MUH.	\$25
968	M	1935 8d Tuatara, p14 x 13½, single wmk, both shades (sepia & brown). CP L10a(1)(2). Cat \$50. Mint.	\$25
969	M	1935 9d panel x 2, 1 red-grey, 1 red-black. Jury cat \$55. Mint.	\$30
970	M	1935 9d Panel scarlet & dull black, single wmk. CCP L11a. Cat \$50. Mint.	\$25
971	M	1935 9d Panel red-grey. Jury cat \$50. Mint.	\$35
972	*	1935 9d Panel, original design, single wmk. CP L11a. Cat \$100. MUH.	\$60
973	*	1935 1/- Tui, single wmk. CP L12a. Cat \$90. MUH.	\$50
974	M	1935 2/- Cook, COQK flaw, p13½ x 14. CP L13b(z). (Cat \$450 as MUH). Mint.	\$150
975	*	1935 2/- Cook, single wmk, p13½ x 14. Touch of toning. CP L13b. Cat \$200. MUH.	\$60
976	M	1935 3/- Mt Egmont, p14-13 x 13½, single wmk. CP L14a. Cat \$80. Mint.	\$45
977	*	1935 3/- Mt Egmont "wet printing", p13½ x 14, single wmk, top RH corner stamp with side selvage bend visible on reverse only. CP L14b. Cat \$150. MUH.	\$40
978	*	1935 3/- Mt Egmont, p13½ x 14, experiemental wet printing. CP L14b. Cat \$150. MUH.	\$90
979	M	1935 Pictorials simplified set of 15 - incl both 9ds. Jury cat \$120. Mint.	\$60
980	/	c1935-42 Pictorials x 32 items as per CP. Total cat \$1700+. Cond varies. Mint & used.	\$175
981	*	1936 1½d Cooking block of 4, p14 x 13½, mult wmk. CP L3d. Cat \$40. MUH.	\$30
982	M	1936 3d Wahine, mult wmk. CP L6b. Cat \$40. Mint.	\$25
983	*	1936 3d Wahine, mult wmk, p14 x 13½. CP L6b. Cat \$80. MUH.	\$50
984	*	1936 5d Swordfish, p13-14 x 13½ & p14-13 x 13½, multiple wmk. CP L8c. Cat \$80. MUH.	\$50
985	*	1936 6d Harvesting, mult wmk, p13½ x 14. CP L9b. Cat \$40. MUH.	\$20
986	*	1936 8d Tuatara, p14 x 13½, sideways wmk. CP L10b. MUH.	\$15
987	M	1936 9d Panel, mult wmk. CP L11b. Cat \$50. Mint.	\$30
988	*	1936 1/- Tui upper selvage block of 4, p14 x 13½, mult wmk. CP L12b. Cat \$48. MUH.	\$30
989	*	1936 1/- Tui, p14 x 13½, mult wmk. CP L12b. MUH.	\$10
990	*	1936 1/- Tui plate block of 4 - A1 mult wmk fine paper, p14 x 14½. One stamp faint gum tone patch. CP L12b. Cat \$125. MUH.	\$60
991	M	1936 2/- Cook, p13-14 x 13½, mult wmk. CP L13c. Cat \$40. Mint.	\$25
992	M	1936 2/- Cook, "COQK" flaw, p13-14 x 13½, mult wmk. CP L13c(Y). Cat \$225 as MUH. Mint.	\$75
993	*	1936 2/- Cook, "COQK" flaw, p13-14 x 13½. CP L13cy. Cat \$225. MUH.	\$125
994	M	1936 3/- Mt Egmont, p14-13 x 13½, mult wmk x 2 diff shades. CP L14d(1)(2). Cat \$100. Mint.	\$55
995	M*	1938 ½d GVI, 2 imprint blocks of 8. 1st is MUH & has been folded. 2nd is mint & shows yellower gum & coarser VM paper. CP M1a(8). Cat \$220 (as MUH).	\$60
996	/	1938-53 ½d-3/- GVI defins set of 21 diff (incl colour changes & surcharges), used (mostly FU) with commercial cancels in blocks of 4 (1d green, 2d on 1½d blocks are MUH). Generally fine (1/- x 1 creased). Many blocks are hard to find in other than philatelic CTO state.	\$75
997	M	1938 1d GVI scarlet plate block of 4 - No. 11. CP M2a. Cat \$60. Mint.	\$25
998	C	1938 1½d GVI chocolate, unusual "plate single" FDC (plain) franked 2 x 1½d with plate nos "20", "21" on side selvage. Also similar cover (with m/s "Last Day Cover") with 3 x 1d Kiwi with plate nos "A3", "A4", "B4" on selvage at base. Wellington cds 26 JL 38, 30 JE 38 respectively. To same local address. Fine.	\$40

LOT	TYPE	DESCRIPTION	ESTIMATE
999	C	1938 1½d GVI chocolate illustrated FDC, (unaddressed) ex Inglewood. Design of Inglewood Philatelic Society (1st used for 1d red as D38.2E).	\$20
1000	U	1938 1½d GVI chocolate, upright & invt wmk (2v). CP M4a, M4a(Y). Cat \$24. GU/FU.	\$12
1001	M	1938 1½d GVI chocolate, plate 20 (left & 21 (left & right) singles. CP M4a(4). Cat \$70 (as plate block of 4 MUH). Mint.	\$70
1002	*	1938 1½d GVI chocolate, plate block of 4, pl 21. The scarce original VM paper. Paper mark on selvedge & light vert crease. CP M4a(4). Cat \$235. MUH.	\$60
1003	*	1938 2½d Lilies, p14 comb x 4 vert blks of 15 incl 1 x plate '3' reversed. CP L5e. Cat \$600+.	\$250
1004	M	1938 9d Panel, p14 x 14½, mult wmk. CP L11c. Cat \$50. Mint.	\$30
1005	*	1938 1/- to 3/- GVI high values, set of 4. ACS cat \$43. MUH.	\$25
1006	*	1938 GVI set of 17. Cat \$100. MUH.	\$60
1007	*	1940 5d Swordfish, p12½, mult wmk. CP L8d. Cat \$100. MUH.	\$50
1008	*	1941 1d GVI green, 7 diff plate/imprint blocks, all VM (pl 29, 32, 104, 109, 115 & 73). Also 1947-8 2d GVI yellow-orange, 5 diff plate/imprint blocks, all VM (pl 75, 76, 80, 81, 88). Most are blocks of 4 with selvedge at angle rather than 8 (as in CP). Odd minor faults. CP M2c-d, M6a-b. Cat \$293.	\$75
1009	U	1941 2d Whare, p14 x 15. CP L4d. Cat \$35. GU/FU.	\$15
1010	M	1941 2d Whare, p14 line, mult wmk. CP L4c. Cat \$25. Mint.	\$15
1011	M	1941 2d Whare, p14 x 15. CP L4e. Cat \$35. Mint.	\$20
1012	*	1941 2d Whare, p14 mult wmk. CP L4c. Cat \$50. MUH.	\$25
1013	*	1941 2d Whare, p14 x 15. CP L4e. Cat \$70. MUH.	\$35
1014	*	1941 2d Whare, p14 line, left selvedge block of 4. CP L4c. Cat \$160. MUH.	\$100
1015	*	1941 2d Whare, p14 line. CP L4c. Cat \$40. MUH.	\$25
1016	*	1941 2d Whare, p14 x 15 line. CP L4d. Cat \$70. MUH.	\$35
1017	*	1941-53 3d, 4d, 5d, 6d GVI, coarse paper. Cat CP \$73.50. MUH.	\$35
1018	U	1941 4d Mitre Peak, p12½ (line). CP L7d. Cat \$20. GU/FU.	\$10
1019	M	1941 4d Mitre Peak, p12½. CP L7d. Cat \$20. Mint.	\$15
1020	*	1941 4d Mitre Peak, p12½, mult wmk. CP L7d. Cat \$40. MUH.	\$25
1021	*	1941 5d Swordfish, p12½, fine paper. CP L8d. Cat \$100. MUH.	\$50
1022	*	1941 1/- Tui, p12½. CP L12c. Cat \$140. MUH.	\$80
1023	M	1941 2/- Cook, p12½. CP L13e. Cat \$75. Mint.	\$40
1024	U	1941 3/- Mt Egmont, p12½. CP L14e. Cat \$70. FU.	\$40
1025	*	1941 3/- Mt Egmont, p12½. SG 590b. Cat \$80. MUH.	\$85
1026	*	1942 2½d Lilies block of 24, p13¾ x 13½, mult wmk, (R3/1 to R8/4) showing various minor re-entries. Some separation. CP L5f. Cat \$120. MUH.	\$60
1027	M	1942 5d Swordfish, p12½, coarse paper. CP L8e. Cat \$50. Mint.	\$30
1028	*	1942 5d Swordfish, p12½, coarse paper. CP L8e. Cat \$100. MUH.	\$50
1029	*	1942 5d Swordfish, p13¾ x 13½, coarse paper. Top selvedge block of 16 (8 x 2) showing interesting flwk. Top margins not cut straight & also wmk slopes diagonally about 8mm across strip. Folds & slight separation on one stamp. CP L8f var. Cat \$192. MUH.	\$250
1030	*	1942 1/- Tui block of 4, p14 x 13½, mult wmk, coarse paper. CP L12d. MUH.	\$20
1031	*	1942 2/- Cook, p13¾ x 13½, coarse paper x 2 diff shades. CP L13g(1)(2). Cat \$40. MUH.	\$25
1032	*	1942 2/- Cook, plate 2 single, p13¾ x 13½, coarse paper. CP L13g. Cat \$20. MUH.	\$15
1033	*	1942 2/- Cook, p12½, coarse paper. CP L13f. Cat \$40. MUH.	\$30
1034	*	1942 3/- Mt Egmont block of 4, p13¾ x 13½. CP L14f. Cat \$160. MUH.	\$100
1035	*	1942 3/- Mt Egmont, p14¼ x 13½. CP L14g. Cat \$30. MUH.	\$20
1036	*	1943 6d Harvesting block of 4, p14½ x 14, coarse paper. CP L9e. MUH.	\$15
1037	*	1943 6d Harvesting plate blocks of 4, p14½ x 14, coarse paper, pl 2 & 3 MUH. Pl 2 selvedge corner slightly frayed. CP L9e(4). Cat \$150.	\$40
1038	C	1944 1½d GVI red block of 4 on plain hand addressed FDC, Wellington 1 FEB cds.	\$30
1039	*	1944 1½d GVI rose-red plate block of 6 - plate 129 (with R9/22 retouch). CP M4c. Cat \$30. MUH.	\$20
1040	M*	1947-48 2d GVI fine paper, RH corner plate block of 4, plate 144. Also plate blocks of 8 coarse VM & coarse HM paper. MUH (coarse VM mounted on selvedge). Cat \$375+. Mint/MUH.	\$125
1041	U	1947 1/3d GVI brown & blue, x 200 sound used (many FU).	\$40
1042	U	1947 2/- GVI x 100 sound used (many FU).	\$35
1043	*	1947 2/- GVI, sideways wmk. Brown-orange displaced downward 1mm over frame. Lower margin example. CP M15b var. MUH.	\$40
1044	*	1947 3/- GVI plate block of 4, pl 2-1, sideways wmk. CP M16a(4). Cat \$165. MUH.	\$50

LOT	TYPE	DESCRIPTION	ESTIMATE
1045	*	1948 8d GVI violetblock of 6, coarse paper, plate 110. CP M11b. Cat \$150. MUH.	\$75
1046	*	1950 1½d Arms ovpts, invt wmk (normal), x 3 complete sheets of 80, clean. CP M17a. Cat \$240. MUH.	\$60
1047	/	1953-59 ½d-8d QEII defines, range of 157 mint/MUH & 140 FU on 14 pages. Many mint/MUH blocks of 4 or larger, incl plate/imprint blocks (15) & both small & large figures of value. Also 6 1d, 3d, large figures booklet panes.	\$80
1048	M	1954-7 2/6d-10/- QEII set of 4. Jury cat \$110. Mint.	\$60
1049	M	1954 QEII set of 16, plus 1955 large figures set of 7. Cat \$110+. Mint.	\$50
1050	*	1954 3d QEII, Die 1B, plate blocks of 8, pls 32 & 33. CP N5a,b. Cat \$120.	\$50
1051	*	1954 2/6d QEII plate block of 4. CP N13a. Cat \$450. MUH.	\$200
1052	*	1954 2/6d QEII. Jury cat \$60. MUH.	\$35
1053	*	1954 2/6d QEII. Jury cat \$60. MUH.	\$30
1054	U	1954-57 2/6d-10/- QEII set of 4 high values in blocks of 4 (cds cancels). ACS cat \$260. FU.	\$150
1055	*	1954 3/- QEII plate block of 4. CP N14a. Cat \$225. MUH.	\$100
1056	*	1954 5/- QEII. Cat \$60. MUH.	\$30
1057	*	1954 5/- QEII plate block of 4. CP N15a. Cat \$500. MUH.	\$200
1058	U	1954 10/- QEII. Jury cat \$50. GU/FU.	\$20
1059	*	1954 10/- QEII. Jury cat \$125. MUH.	\$75
1060	C	1954 QEII set of 13 (plus 1½d not FDI) on plain regd cover to England, Manurewa 1 MAR cdss.	\$90
1061	M*	1955 6d QEII large figures, plate block of 4, pl 1 MUH, plate block of 6, pl 2 mint. CP N36a,b. Cat \$180 as plate block of 6 MUH.	\$30
1062	*	1958 2d QEII stars ovpt error with left selvage. Jury cat \$300. MUH.	\$200
1063	*	1959-60 1d QE orange, large figures, white paper, coin-in-slot machine coil leader (3 stamps + 4 red leader segments, with "22 APR 1960" r/s date on back). Also similar 3d strip of 5 incl left-hand end stamp with 8 coarse separation "teeth". Striking! MUH.	\$40
1064	*	1959 8d QEII large figures, plate block of 8. CP N37a. Cat \$140. MUH.	\$75
1065	U	1960 5/-, 10/-, £1 Pictorials. Jury cat \$44. FU.	\$25
1066	C	1960 Pictorials on 2 pictorial (kiwi & fern) FDCs - 2d to £1 (12) & ½d to 9d (6). Jury cat \$195.	\$75
1067	*	1960 4d Puarangi, R9/9 (pl 2333) spur on D of ZEALAND flaw. Blk of 4. CP OV6f. MUH.	\$15
1068	M*	1960 8d Rata, plate & imprint (1121) block of 8 MUH, the scarce one, also plate (1111). CP cat \$500+. Mint/MUH.	\$250
1069	U	1960 £1 Geyser, lower right sheet corner value block of 6, central Christchurch Delivery Counter cds 16 AU 65. Some hinge reinforcing of separated perfs. CP O21a. Cat \$210. VFU.	\$125
1070	U	1960 £1 Geyser. Jury cat \$30. FU.	\$15
1071	*	1960 2/6d, 3/- sepia, 5/-£1 Pictorials. Jury cat \$135. MUH.	\$65
1072	U	1960 3/- Tongariro, sepia x 50 sound used. ACS cat \$250.	\$30
1073	M	1960 3/-£1 Pictorials. Jury cat \$80. Mint.	\$35
1074	*	1960 3/- Tongariro, sepia. CP O18a. Cat \$50. MUH.	\$25
1075	*	1960 3/- Tongariro black. Jury cat \$45. MUH.	\$25
1076	*	1960-66 5/- Falls, ordinary & chalky papers. CP O19a,b. Cat \$45. MUH.	\$20
1077	*	1960 10/- Glacier. MUH.	\$20
1078	*	1960-6 10/- Glacier, ordinary & chalky papers. CP O20a,b. Cat \$60. MUH.	\$30
1079	U	1960 £1 Geyser. Cat \$35. FU.	\$20
1080	U	1960 £1 Geyser horiz pair. Cat \$60. FU.	\$35
1081	U	1960 £1 Geyser x 10. Jury cat \$300. FU.	\$100
1082	*	1960 £1 Geyser. Jury cat \$40. MUH.	\$25
1083	U	1960 Pictorials set of 23. Cat \$50. FU.	\$30
1084	M	1960 Pictorials set of 23. Jury cat \$100. VLH mint.	\$30
1085	*	1960 Pictorials set of 23. Jury cat \$175. MUH.	\$90
1086	U	1961 2½d on 3d QEII block of 4 incl 2 horiz pairs narrow & wide settings of "2½" setenant. CP N42a(Y). Cat \$120. VFU.	\$60
1087	*	1961 2½d-3d QEII vert pair, narrow & wide surcharge settings. CP N42a(z). MUH.	\$25
1088	C	1966 7d solo use on small commercial airmail cover to USA, ex 27 October.	\$25
1089	*	1966 5/- Sutherland Falls block of 4, chalky paper. CP O19b. Cat \$100. MUH.	\$50
1090	*	1966 10/- Glacier, chalky paper. CP O20b. Cat \$30. MUH.	\$15

LOT	TYPE	DESCRIPTION	ESTIMATE
1091	M*	1967 ½c-30c 1st decimal pictorials, range of mostly blocks or multiples mint/MUH on 6 pages. Noted 216 complete or partial plate/imprint blocks; also value blocks & others. Total 177 stamps. Clean. CP cat approx \$230.	\$85
1092	*	1967 1c Flower vending machine coil join pair. MUH.	\$20
1093	*	1967 6c Flower counter coil set (19v). MUH.	\$100
1094	M*	1967 20c Taniwha counter coil variety: vert pair with official patching upper stamp ex coil (mint) & lower stamp possibly sheet replacement (MUH).	\$50
1095	U	1967 25c Buttermaking, with R8/6 (pl 1A) plate flaw under G. CP ODV14a. FU.	\$25
1096	C	1967 Decimals set of 18 on pictorial (map & \$ sign etc) typed addressed FDC.	\$35
1097	*	1967 \$2 Geyser pink. Jury cat \$25. MUH.	\$15
1098	U	1967 set of 19 decimal definitives on reg'd airmail cover addressed to Kent, England from Wellington.	\$75
1099	*	c1968-9 5c Te Aro provisional coil No: 6 pair, scarce. NB: there were no 5c counter coils produced until 1970. MUH.	\$100
1100	C	1968 25c Buttermaking, \$2 Geyser (Geyser & Tiki "modified shadings") on pictorial FDC, hand addressed to USA. Crean D68.8B (says "no example seen, presumed to exist"). Jury cat \$75. Scarcity 7.	\$100
1101	U	1968 \$2 Geyser multi. FU.	\$20
1102	M	1968 \$2 Geyser, multi. Mint.	\$15
1103	*	1968 \$2 Geyser multi. Jury cat \$40. MUH.	\$25
1104	*	1969 8c Te Aro provisional coil No: 6 pair, scarce. MUH.	\$100
1105	*	1969 8c Te Aro provisional coil No: 3 pair, scarce. MUH.	\$100
1106	M*	1969 20c Te Aro provisional coil No: 10 pair, scarce. Mint/MUH.	\$100
1107	*	1969 20c counter coil pair No: 15, good perfs. MUH.	\$25
1108	*	1969 20c counter coil pair No: 3, good perfs. CP ODC24. MUH.	\$25
1109	M	1969 20c counter coil pair No: 5, fine. Mint.	\$20
1110	*	1969 20c counter coil pair No: 11, usual perfs. MUH.	\$20
1111	*	1969 20c counter coil pair No: 7, usual perfs. MUH.	\$20
1112	*	1969 20c counter coil pair No: 4, usual perfs. CP ODC24. MUH.	\$20
1113	*	1969 20c counter coil pair No: 18, usual perfs. MUH.	\$20
1114	*	1970 1c Butterfly, original wmk issue. Variety invt wmk (very clear). CP P2a(Z). Cat \$75. MUH.	\$40
1115	*	1970 2c Butterfly, invt wmk, with normal for comparison. CP cat \$21. MUH.	\$10
1116	*	1970 3c Moth value block of 8 with partial double perfs at top. CP P5a(z). Cat \$300. MUH.	\$100
1117	*	1970 3c Moth block of 4, invt wmk. CP P5a(y). Cat \$20. MUH.	\$15
1118	*	1970-73 4c Moth group showing dark green (wing veins) missing, on no wmk paper, PVA & PVAD gum, plus 4 diff blocks showing various colour displacements. CP PC6c var & PC6c(2). MUH.	\$25
1119	*	1970 10c QEII & Arms, sideways wmk. Variety silver (Arms) offset on gum. CP P12a(Y). Cat \$150. MUH.	\$65
1120	*	1971 4c Moth value block of 6 ovpt \$8 (2 lines). CP cat \$35. MUH.	\$20
1121	*	1971 18c Maori Club, invt wmk. CP P14ax. Cat \$100. MUH.	\$50
1122	*	1971 50c National Park, 3rd printing, variety yellow-green headland on right omitted. CP P19az2. Cat \$80. MUH.	\$40
1123	*	1973 4c Moth, deep green (wing veins) shifted approx 4mm to right & 2mm upwards, no wmk. MUH.	\$20
1124	*	1973 4c Moth blk of 4, dark green (wing veins) shifted approx 4mm to right & 2mm upwards, no wmk. MUH.	\$75
1125	*	1973 4c Moth horiz blk of 6, deep green (wing veins) shifted approx 4mm to right & 2mm upwards, no wmk. MUH.	\$110
1126	*	1973 4c on 2½c Moth - Local letterpress surcharge error: unaltered value block of 4 (VALUE \$5.00). CP cat \$75. MUH.	\$40
1127	*	1973 4c Moth, green colour shift 2mm to left, no wmk. MUH.	\$12
1128	*	1973 4c Moth, dark wing veins omitted, no wmk. CP cat \$10. MUH.	\$5
1129	*	1973 4c Moth, brown colour omitted. CP P6c(x). Cat \$500. MUH.	\$250
1130	*	1973 4c Moth, light green colour omitted. CP P6c(y). Cat \$500.	\$250
1131	*	1973 4c Moth, green wing veins shift upwards 4mm, no wmk. CP cat \$25. MUH	\$15
1132	*	1973 7c Fish horiz strip of 10 with L/H selvage showing brown colour skew up to 1mm towards left. No wmk. MUH.	\$75
1133	*	1973 10c QEII & Arms, no wmk, bluish gum. Silver offset on back. Very strong impression. CP P12b(U). Cat \$150. MUH.	\$75

LOT	TYPE	DESCRIPTION	ESTIMATE
1134	*	1973 10c QEII & Arms, no wmk, silver Coat of Arms offset. CP P12bu. Cat \$150. MUH.	\$60
1135	*	1974 8c John Dory, missing blue-green colour error with normal. Spectacular. CP P11bx. Cat \$600. MUH.	\$400
1136	*	1974 8c John Dory, missing blue-green colour error in block of 4. Spectacular variety. CP P11bx. Cat \$2400. MUH.	\$1,500
1137	*	1974 8c John Dory, major black colour shift downwards. CP P11bu. Cat \$250. Spectacular. MUH.	\$150
1138	*	1974 8c John Dory, yellow-green colour (fish body) 2mm shift diagonally down to right, block of 4. No wmk. MUH.	\$100
1139	*	1974 8c John Dory, black colour shift upwards 2mm, no wmk. MUH.	\$25
1140	*	1974 18c Maori Club, horiz block of 10 with side selvage, vert perfs displaced 1mm to right, no wmk. MUH.	\$40
1141	*	1974 20c Tattoo, no wmk, pvad gum black colour shift (moko on part of "Zealand"). CP P15b var. MUH.	\$25
1142	*	1974 20c Tattoo, no wmk, pvad gum, black colour shift (moko on part of "Zealand") in block of 4. CP P15b var. MUH.	\$100
1143	*	1975 6c Rose p14¼ x 14½ Plate 1A blk of 10. CP Cat \$50. MUH.	\$25
1144	*	1976 7c Rose, top left corner vert block of 6, with additional comb strike at left, creating partial double perfs, p14 x 13¾. MUH.	\$30
1145	*	1976 7c Rose vert block of 20 with left, top & bottom selvages, partial double horiz perfs. P14 x 13¾. MUH.	\$75
1146	*	1976 7c Rose, top left corner vert block of 6, partial double horiz perfs, p14 x 13¾. MUH.	\$30
1147	*	1976 7c Rose vert block of 20 (2 x 10) with left, top & bottom selvages, additional comb strike at left creating partial double perfs. P14 x 13¾. MUH.	\$75
1148	U	1977 7c Postafix coil leader & end with 2 stamps attached. MUH.	\$10
1149	C	1977 8c Postafix first day of release in Christchurch cacheted cover (22 April 1977). Jury cat \$150 for 21 April FDC.	\$30
1150	*	1977 8c on 4c Postafix dark green (wing veins) omitted error with normal. CP P32az. Cat \$400. MUH.	\$250
1151	*	1977 8c on 4c Postafix Moth error, wing veins (dark green colour) omitted, with normal for comparison. CP P32az. Cat \$400. MUH.	\$250
1152	C	1977-79 Stirling, 4 illustrated FDCs: QEII 10c; 14c/10c; roses 4c/8c & 17c/6c - same basic design.	\$12
1153	C	1977 7c & 8c Postafix (Christchurch) FDCs (2 diff) 21 & 22 April, respectively. Scarce.	\$50
1154	C	1979 4c on 8c block of 4 on Stirling FDC showing left hand stamps with ovpt slightly dropped & skewed. Also normal.	\$20
1155	*	1979 4c on 8c Rose horiz pair, on stamp showing doubling of ovpt, one with only trace. CP PA30aX. Cat \$150.	\$20
1156	*	1979 4c on 8c Rose horiz block of 8 with partial double surcharges of variable intensity. MUH.	\$100
1157	*	1979 4c on 8c Rose double ovpt, 1 albino, blk of 4. CP PA30az. Cat \$1400. MUH.	\$400
1158	*	1979 4c on 8c Rose double ovpt, 1 albino. CP PA30az. Cat \$350. MUH.	\$110
1159	C	1979 14c on 10c QEII on Stirling FDC blue cover, ditto pink. Jury cat \$60.	\$25
1160	*	1979 14c on 10c QEII varieties block of 25, R1/2 & R2/1 "sliced serif" flaws also R1/1 to R5/1 surcharge "c" of 14c with stop at "1 o'clock". MUH.	\$40
1161	C	1981-91 pictorial FDCs of high values: 1981 \$5; 1986 \$3, \$4, 1988 \$5, 1989 \$10, 1991 \$1, \$2 & \$3. Jury cat \$60.	\$20
1162	*	1982 24c Map plate blks of 6 - 111, 122 & 211. CP PA35a. Cat \$87.50. MUH.	\$30
1163	C	1985-9 30c-\$10 Bird Defins on 5 x unaddressed FDCs. Jury cat \$51.	\$20
1164	*	1986 30c Kakapo in complete sheet of 50, imprint original. CP DC1a. Cat \$103. MUH.	\$35
1165	S	1988 \$1-\$10 Birds SPECIMEN set. MUH.	\$15
1166	*	1989 40c Kiwi sheetlet of 10. ACS cat \$40. MUH.	\$25
1167	C	1989 40c Kiwi sheetlet of 10 on unaddressed plain FDC, canc Christchurch 8 NO 89. CP PCM15. Cat \$80.	\$40
1168	*	1989 \$2 Philexfrance '89 (bird) m/s. MUH.	\$20
1169	*	1993 \$1 Kiwi m/s of 3 issued for Taipei Exbn. MUH.	\$10
1170	*	1993 \$1 Kiwi m/s of 3 issued for Taipei Exbn x 10. MUH.	\$100
1171	C	1994 \$1 Round Kiwi Hong Kong m/s, plus \$1.80 Skiing HK m/s, both on FDC. Cat Jury \$60.	\$25
1172	C	1994 \$4, \$5 Butterfly Limited Edition FDC, gold pmk. Signed by artist.	\$20
1173	C	1994 \$20 Mt Cook FDC. Jury cat \$25.	\$20
1174	U	1994 \$20 Mt Cook, fine commercial cds cancel. Cat \$25. FU.	\$15

LOT	TYPE	DESCRIPTION	ESTIMATE
1175	C	1995 \$1 Butterfly, p14 x 14½ (imperf at base, Airpost label at top), ex Airpost trial booklet. Pictorial Singapore '95 Exbn FDC, cto canc NS Post Exbn cds 1 Sept. CP PC39a(Z). Cat \$50.	\$25
1176	C	1995 PostX \$10 Kiwi m/s on "Pictorial" "PostX Stamp Exhibition" etc FDC. Scarce cover. Crean E95.1b (no vignette). Jury cat \$75.	\$30
1177	C	1998 40c Tory Channel booklet stamp with "Marlborough Sounds" omitted, commercially used on cover with contemporary cancel. Jury cat \$30.	\$15
1178	/	Unsold NZ lots from previous auctions, estimated at over \$150. Mint/used.	\$75

NEW ZEALAND - Airmail

1179	U	1931 3d. Jury cat \$25. FU.	\$15
1180	U	1931 3d, 4d, 7d brown, all w/c, cds. Jury cat \$90. FU.	\$60
1181	U	1931 3d, 4d, 5d, & 7d brown. Jury cat \$125. FU.	\$75
1182	M	1931-5 3d chocolate x 2 - p14 x 14½ & p14 x 15. Unused no gum. (Cat \$335 mint). CP V1a, b.	\$150
1183	M	1931 3d, 4d, 7d. Jury cat \$120. Mint.	\$50
1184	*	1931 3d chocolate block of 4, p14 x 14½. CP V1a. Cat \$600. MUH.	\$400
1185	U	1931 4d. Jury cat \$35. GU/FU.	\$15
1186	*	1931 4d purple. Cat \$150. MUH.	\$85
1187	*	1931 5d. Jury cat \$70. MUH.	\$40
1188	U	1931 7d brown. Cat \$30. FU.	\$20
1189	*	1931 7d brown. Jury cat \$160. MUH.	\$90
1190	U	1931 3d-7d set of 4. Blocks of 4. Jury cat \$500. FU.	\$250
1191	M	1934 7d Trans-Tasman. Jury cat \$75. Mint.	\$35
1192	*	1934 7d Trans-Tasman. Cat ACS \$150. MUH.	\$75
1193	M*	1935 3d Chocolate block of 4, p14 x 15. Lower pair unhinged. CP cat \$1340. Mint/MUH.	\$850
1194	*	1935 3d deep violet. Upper left sheet corner block of 15 (3 x 5). Very fine. CP cat \$225. MUH.	\$125
1195	*	1935 6d dark blue. Upper left sheet corner block of 15 (3 x 5). Very fine. ACS cat \$600. MUH.	\$275
1196	M	1935 set. Jury cat \$27. Mint.	\$15
1197	*	1935 set. Jury cat \$55. MUH.	\$25
1198	*	1935 1d-6d Bell Block Aerodrome air set of 3 in upper right sheet corner blocks of 4, with both plate number (1, 2, 3) & r/s sheet number on selvage. Minor faults on selvage (some perf separation), stamps fine MUH. CP V6a-c. Cat \$285.	\$150

NEW ZEALAND - Commemoratives

1199	U	1906 ½d, 1d Christchurch Exbn, both w/c, cds. Jury cat \$105. FU.	\$50
1200	U	1906 ½d Christchurch Exbn, roller cancels. Jury cat \$60. GU/FU.	\$30
1201	M	1906 ½d, 1d Christchurch Exbn. Jury cat \$100. Mint.	\$60
1202	M	1906 ½d Christchurch Exbn. Jury cat \$50. Mint.	\$30
1203	*	1906 ½d Christchurch Exbn. Jury cat \$100. MUH.	\$60
1204	U	1906 1d Christchurch Exbn. FU.	\$25
1205	M	1906 1d Christchurch Exbn. Jury at \$50. Mint.	\$25
1206	*	1906 1d Christchurch Exbn. Cat \$100. MUH.	\$60
1207	M	1906 3d Christchurch Exbn. Jury cat \$150. MNG.	\$50
1208	M	1906 3d Christchurch Exbn. Jury cat \$150. Mint.	\$90
1209	*	1906 3d Christchurch Exbn, o/c, faint tone spot. Jury cat \$400. MUH.	\$75
1210	*	1906 3d Christchurch Exbn, horiz crease. Jury cat \$400. MUH.	\$100
1211	M	1906 6d Christchurch Exbn, hinge thin. Jury cat \$500. Mint.	\$75
1212	M	1906 6d Christchurch Exbn. Jury cat \$500. Mint.	\$325
1213	M	1906 6d Christchurch Exbn. Jury cat \$500. MNG.	\$125
1214	*	1906 6d Christchurch Exbn. Jury cat \$1000. MUH.	\$650
1215	M	1906 Christchurch Exbn set, odd gum tone. Jury cat \$725. Mint.	\$225
1216	M	1906 Christchurch Exbn set of 4. Light gum bends on 3d, 6d. Mint.	\$300
1217	M	1906 Christchurch Exbn set. Cat Jury \$725. Mint.	\$450
1218	U	1913 ½d Auckland Exbn horiz pair, cds. Jury cat \$120. FU.	\$80
1219	U	1913 ½d Auckland Exbn, roller cancel. Jury cat \$60. FU.	\$30
1220	U	1913 ½d Auckland Exbn. Jury cat \$60. FU.	\$35

LOT	TYPE	DESCRIPTION	ESTIMATE
1221	M	1913 ½d Auckland Exbn. Jury cat \$50. Mint.	\$35
1222	*	1913 ½d Auckland Exbn. Jury cat \$85. MUH.	\$50
1223	U	1913 1d Auckland Exbn. Cat \$70. FU.	\$35
1224	M	1913 1d Auckland Exbn, slot machine issue (double gum), perf toning & minor gum adhesions. Good reference stamp. CP 55az. Cat \$375. Mint.	\$40
1225	M	1913 1d Auckland Exbn. Jury cat \$50. Mint.	\$35
1226	*	1913 1d Auckland Exbn. Jury cat \$110. MUH.	\$70
1227	M	1913 3d Auckland Exbn toned corner perf & small pin sized hole. Jury cat \$325. Mint.	\$100
1228	M	1913 6d Auckland Exbn. Jury cat \$450. Mint.	\$300
1229	M	1913 Auckland Exbn set. Jury cat \$800. Mint.	\$475
1230	U	1920-22 ½d-2d Victory, accum of used (off-paper). Noted ½d x 250 & much larger quantities of 1d, 1½d, 2d. Possible c2500 in total.. Already checked for postmarks. All sound (many FU).	\$100
1231	U	1920-22 Victory, ½d (GU/FU), 1½d (FU), 2d on ½d (FU), 3d (GU, neat parcel pmk), each in block of 4. Blocks are very unusual. ACS cat \$176.	\$90
1232	*	1920 ½d, 1d, 1½d, 2d ovpt Victory. Cat \$60. MUH.	\$35
1233	*	1920 ½d Victory. Jury cat \$15. MUH.	\$10
1234	U	1920 Victory: 1½d & 2d, bulk used in small watch box: "300" on 1½d on box. 1½d still partly bundled/loose & 2d loose but carelessly removed from envelopes (ie soaking required). Not checked for pmks/wmks etc.	\$120
1235	*	1920 1½d Victory. Jury cat \$15. MUH.	\$10
1236	*	1920 3d Victory. Jury cat \$65. MUH.	\$40
1237	U	1920 6d Victory, cds. Jury cat \$45. VFU.	\$20
1238	U	1920 1/- Victory, fine light oval parcels cancel Jury cat \$90.	\$20
1239	U	1920 1/- Victory, clean cds. Jury cat \$90. FU.	\$45
1240	U	1920 1/- Victory. Cds cancel. GU/FU.	\$25
1241	*	1920 1/- Victory, w/c. Jury cat \$180. MUH.	\$130
1242	*	1920 1/- Victory. MUH.	\$90
1243	M	1920 Victory set. Jury cat \$150. Mint.	\$75
1244	M	1920 Victory set. Jury cat \$150. Mint (1/- MNG).	\$45
1245	*	1922 2d on ½d Victory. MUH.	\$20
1246	*	1923 1d Map, DLR, w/c blk of 4. CP cat \$30. MUH.	\$20
1247	U	1925 4d Dunedin Exbn. Faint crease. Jury cat \$150. FU.	\$60
1248	U	1925 4d Dunedin Exbn. Jury cat \$150. FU.	\$75
1249	*	1925 4d Dunedin Exbn, plate flaw R1/2 (POSTAGF). Light bend. CP S17c(Z). Cat \$200. MUH.	\$100
1250	U	1925 Dunedin Exbn set in used blks of 4 (FU cancels but creases on 2 x ½d, 2 x 4d). CP cat \$688.	\$200
1251	U	1925 Dunedin Exbn set of 3, cds. Jury cat \$150. FU.	\$100
1252	M	1925 Dunedin Exbn set. Jury cat \$95. Mint.	\$40
1253	M*	1925 Dunedin Exbn set (½d & 1d MUH). Jury cat \$100. Mint.	\$45
1254	U	1925 1d Map, Cowan unsurfaced paper. CP S16c. Cat \$40. FU.	\$25
1255	M	1925 1d Map, Cowan unsurfaced paper. SG 462. Cat £48. Mint.	\$20
1256	*	1925 1d Map, Cowan unsurfaced paper. CP S16c. Cat \$60. MUH.	\$30
1257	U	1935 6d Silver Jubilee block of 4, central cds pmk. Also similar ½d block of 4. CP cat \$163. FU.	\$80
1258	U	1935 6d Silver Jubilee. FU.	\$25
1259	M	1935 6d Silver Jubilee. Jury cat \$30. Mint.	\$15
1260	*	1935 6d Silver Jubilee imprint/plate block of 4. CP S18c., Cat \$400. MUH.	\$200
1261	*	1935 6d Silver Jubilee. Jury cat \$50. MUH.	\$25
1262	U	1935 Silver Jubilee set. Jury cat \$42. FU.	\$30
1263	M	1935 Silver Jubilee set. Mint.	\$20
1264	*	1935 Silver Jubilee set. Jury cat \$50. MUH.	\$25
1265	*	1935 Silver Jubilee set. Jury cat \$50. MUH.	\$35
1266	*	1936 2½d Commerce, 2 plate blocks of 4, lower left & upper right. CP 522a(4). Cat \$100. MUH.	\$35
1267	C	1936 Commerce, 4 matching printed FDCs (to same local address), franked diff values (1d, 2½d, 4d, 6d), canc special Conference FC cds 1 OC 36. Printing (text only) in black. Jones C36.2U, rated 5/7 (scarce). Each with vert fold at left, otherwise fine.	\$65
1268	C	1936 Commerce, 3 matching (plain) covers to local address, franked (a) ½d, 4d, (b) 1d, 4d, (c) ½d, 6d, each regd & canc 2 fine strikes of special commem FD cds 1 OC 36. With consecutive nos (1831-3) of printed "Wellington Town Hall, C.1" regn label. Clean.	\$30

LOT	TYPE	DESCRIPTION	ESTIMATE
1269	C	1936 ½d-6d Commerce set of 5 on fine pictorial FDC (brown & green), canc special commem FD cds 1 OC 38. Regd (special "Wellington Town Hall, C.1"printed label, trimmed to fit). Jones C36.2X, rated 3/7.	\$35
1270	*	1936 Commerce set in block of 4. Jury cat \$80. MUH.	\$40
1271	M*	1937 6d Coronation, plate (3L) block of 4 with R4/1 retouch (2 mint/2 MUH). CP cat \$30.	\$15
1272	C	1937 Coronation set of 3 on pictorial FDC (oval portraits of King, Queen & Princess Elizabeth, with text, blue). Regd at Whakatane, cds 13 MY 37. Jones C37.1AF (rated 4/7). Fine & scarce.	\$30
1273	M*	1940 Centennial set in plate blocks of 4 or 6 (7d to 1/-) incl 10d ovpt (plate blocks of 4, 3 diff). No side selv on 1/-. Mostly mounted on top stamps - 8d is blk of 12. Mint/MUH (NB incl 2 full sets MUH). CP Cat \$2200+.	\$350
1274	*	1940 5d Britomart plate block of 6. Gum folds in margin. CP S33a(4). Cat \$130+. MUH.	\$40
1275	M	1940 9d Centennial plate block of 4 (A1), hinged on selvedge. CP S36a. Cat \$220. Mint.	\$100
1276	U	1940 ½d-1/- Centennial (incl 1944 10d ovpt) set of 14 in commercially used blocks of 4 (roller or cds cancels). FU (1/- x 1 with back thin). Very difficult to replicate.	\$100
1277	U	1940 2d Centennial plate blocks of 4 (B1 & B2). CP cat \$80 as MUH. VFU.	\$25
1278	U	1940 8d Centennial x 25. Jury cat \$125. GU/FU.	\$25
1279	C	1940-4 Centennial set of 12 (+ 10d ovpt on 1944 cover), plain typed addressed.	\$85
1280	M	1940 Centennial set incl 10d. Jury cat \$85. Mint.	\$40
1281	*	1940 Centennial set of 14 in blocks of 4. Jury cat \$660. MUH.	\$350
1282	*	1940 Centennial set. Jury cat \$165. MUH.	\$85
1283	*	1940 1/- Kauri. Cat \$75. MUH.	\$40
1284	*	1940 1/- Kauri. Jury cat \$75. MUH.	\$40
1285	*	1942 Centennial set. Jury cat \$165. MUH.	\$80
1286	C	1944 1½d on 10d Sovereigns on pictorial (Maori Canoe design for 1940 pict issues) hand addressed regd FDC.	\$40
1287	C	1944 10d Centennial (regd) 'United we Stand' (patriotic) FDC. Minor ageing. Jury cat \$75.	\$25
1288	M*	1946 3d Peace x 2 blocks of 4, with R2/4 & R3/3 completed rudder/retouches & selvedges proving sheet positions. CP 543a(w,v). Cat \$62.50. Mint/MUH.	\$35
1289	*	1946 3d Peace block of 4 showing "rudder" flaw. MUH.	\$15
1290	U	1946 6d Peace (Industry & Farming), x 250 sound used (many FU). ACS cat \$125.	\$20
1291	C	1948 Otago Cent set on pictorial (Otago hill scenes in black), typed address FDC. 156 x 129mm. This size not listed by Jones. Jones S481 var.	\$30
1292	U	1948 Otago Centennial FU in blocks of 20. Special pmk first day of issue. FU.	\$20
1293	*	1953 2d, 4d Coronation x imprint blks of 24 with gutter between, showing plates 1A, B. Unusual.	\$75
1294	*	1962 3d Telegraph Cent x 3 flaws: a) green spot on hand (R11/5); b) morse code machine line (R14/1) & c) "cloud in sky" (R20/3), in blks of 4. Cat \$26+. MUH.	\$15
1295	*	1963 8d Compac Cable complete sheet of 48 - incl R4/3, R7/4, R10/3 & R10/4 minor flaws. CP 592a/z. Cat \$256. MUH.	\$75
1296	*	1965 4d Cent of Government in Wellington, complete sheet of 120. Couple minor gum blemishes. Folded across middle perfs. CP 598a. Cat \$64. MUH.	\$30
1297	C	1965 Parliamentary Conference set of 3 on official FDC. Clearly dated. Jury cat \$20.	\$10
1298	*	1965 Parliamentary Conference x 10 sets. Cat \$140. MUH.	\$35
1299	*	1966 4d Jamboree, R1/2 plate flaw by E of ZEALAND, in horiz pair with sheet cnr selv. MUH.	\$15
1300	*	1967 2½c Christmas lower selvedge block of 4, with upper 2 stamps partial red colour offset. MUH.	\$50
1301	*	1968 18c Law Society all 7 plate/imprint blocks of 6, incl scarce 1221, & 1a 2a 2a 1a. CP 5117a. Cat \$525. MUH.	\$250
1302	*	1968 28c Navy, sideways invt wmk. CP S111a(z). Cat \$30. MUH.	\$15
1303	*	1969 18c Cook, embossing widely misplaced variety. CP S124az. Cat \$150. MUH.	\$75
1304	*	1969 18c Cook block of 4 with LH selvedge, embossed heads misplaced 9mm to right & 1½mm upwards. CP S124az. Cat \$600. MUH.	\$300
1305	*	1969 18c Cook embossed head misplaced 9mm to right & 1½mm upwards. CP cat \$150. MUH.	\$75
1306	*	1969 28c Cook, variety embossing grossly misplaced. Plus normal. CP 125az. Cat \$150. MUH.	\$75
1307	C	1969 Cook m/s on pict unaddressed FDC. Cat \$35.	\$25
1308	*	1969 Cook m/s x 10. Cat \$300. MUH.	\$175
1309	*	1969 Cook m/s. Cat \$30. MUH.	\$20
1310	*	1973 4c Steam Locomotive var "black colour doubled". CP S170a(z). Cat \$100. With normal for comparison. MUH.	\$50
1311	*	1975 Sailing Ships set of 6 plate blocks of 8, signed by designer M Conly. MUH.	\$100

LOT	TYPE	DESCRIPTION	ESTIMATE
1312	*	1977 Silver Jubilee sheetlet x 12 - a complete plating, on annotated pages. MUH.	\$40
1313	M	1977 Silver Jubilee m/s with silver wiper blade flaw across whole sheet. Mint.	\$100
1314	*	1981 20c Feilding 'moustache' flaw (plate 1A R2/10), with RH selv. CP S270ay. Cat \$25. MUH.	\$20
1315	*	1983 24c Commonwealth Day small "sputnik" flaw (R9/4) incl in plate blk of 8. MUH.	\$20
1316	C	1984 Vintage Passenger Ferries x 4 maximum cards, Wellington 1st day cancels.	\$15
1317	U	1985 18c Christmas (nativity scene), "CRISTMAS" error. Block of 4 cto Buried Village cds 10 JE 86. ACS cat \$600.	\$300
1318	*	1985 18c Christmas "Cristmas" error. ACS cat \$150. MUH.	\$75
1319	U	1985 Stampex 85 ovpt on 1984 Antarctic m/s. Special Stampex pmk. Jury cat \$100. FU.	\$50
1320	C	1985 Stampex 85 m/s on regd illustrated FDC, Crean E85.2A, with penguin pict cancel. Cat \$45.	\$20
1321	*	1986 25c Christmas, red colour offset on back. CP SC27az. Cat \$350. MUH.	\$100
1322	C	1986 Police Force Centenary, numbered illustrated cover - cancelled POLICE COLLEGE, 1 SEPT 1986. Only 300 numbered FDCs produced.	\$15
1323	*	1986 Stockholmia m/s (2). Cat Jury \$180. MUH.	\$100
1324	*	1987 60c Tourism imprint block of 6, 1 stamp variety "waterspray affecting 6 of 60c". MUH.	\$20
1325	*	1987 Capex 87 ovpts m/s set of 2. MUH.	\$25
1326	C	1988 RPSNZ Centennial set & m/s on FDC, signed by respective designers - Mitchell, Conly & Marcel Stanley.	\$15
1327	*	1988 \$1 RPSNZ Chalon m/s, Sydrex 88 ovpt in black. Cat \$45. MUH.	\$25
1328	C	1989 70c Paradise Shelduck Washington m/s, NZ Post stand cacheted FDC. Crean E89.3E. Cat \$45.	\$20
1329	*	1989 80c Christmas vert pair with LH selvedge. Top stamps partial blue & green offset. CP SC30cy. Cat \$50. MUH.	\$30
1330	C	1989 Philexfrance m/s on plain FDC, cancelled with 7 July NZ Post stand cancel. Cat \$70.	\$30
1331	*	1989 Philexfrance Exbn m/s. Jury cat \$25. MUH.	\$20
1332	*	1990 40c Maori Legend, chalky blue colour (value) omitted. With normal. CP SH31az. Cat \$850. MUH.	\$300
1333	C	1990 Birdpex '90 ovptd Washington Stamp Expo m/s on 4 covers each with diff daily bird pmk.	\$40
1334	*	1990 Commonwealth Games m/s set of 2. MUH.	\$10
1335	*	1990 World Stamp Exbn, Orchids imperf m/s. CTO light Wellington cds 6 AU 90. ACS cat \$100.	\$75
1336	*	1990 World Stamp Exbn, Orchids imperf m/s. ACS cat \$100. MUH.	\$75
1337	*	1990 Orchids m/s imperf. Just over 6000 were sold. Cat \$100. MUH.	\$75
1338	C	1990 Scenic set of 5 diff FDCs each appropriately cancelled in town depicted on stamp.	\$25
1339	U	1990 Stampworld m/s (Map & Endeavour). NZ Post Exbn stand FDI pmk (3 May). Cat \$30. FU.	\$20
1340	*	1990 Stampworld m/s (Map & Endeavour). MUH.	\$20
1341	U	1991-93 commems special issues (& some definitives), fairly complete CTO FU colln of 88 stamps. All complete sets. Most cancels are Christchurch cds pmks. No booklet issues, m/s, Health or Xmas. Fine. ACS cat \$2188	\$75
1342	*	1991 Philanippon m/s set of 2. Jury cat \$75. MUH.	\$30
1343	*	1992 Columbian Stamp Expo m/s set of 2. Jury cat \$60. MUH.	\$30
1344	C	1993 Bangkok ovpt m/s on 2 FDC (Dinosaur, Geyser). Jury Cat \$47.	\$25
1345	*	1993-4 Bangkok and Philakorea Stamp Exbn m/s sets (4 sheets). Cat \$25. MUH.	\$15
1346	C	1993 Taipei Stamp Exbn m/s set of 2 on FDCs. Cat \$70.	\$25
1347	*	1993 Taipei Stamp Exbn m/s set of 2. Cat \$22.50. MUH.	\$20
1348	U	1994-96 comm & special issues (& some definitives, incl 1995 \$4, \$5 Butterflies, 1994 \$20 Mt Cook), fairly complete CTO FU colln of 118 stamps. All complete sets. Most cancels are Christchurch cds pmks. No booklet issues, or m/s, Health or Xmas. Fine. ACS cat \$267.	\$140
1349	*	1994 Moon Landing hologram sheetlet. Cat \$30. MUH.	\$25
1350	C	1995 America's Cup FDC, NZ Post issue, sold out first day.	\$10
1351	*	1995 America's Cup sheetlet of 10 MUH.	\$20
1352	C	1995 America's Cup sheetlet on FDC, limited edition of 2000, individually numbered.	\$25
1353	C	1995 Maori Language Year FDC, gold ink cancel, signed by Maori Language Commissioner.	\$10
1354	*	1995 Maori Language Year, Limited Edition m/s of 24 (4 sets in diff se-tenant arrangements). ACS cat \$200. MUH.	\$100
1355	*	1995 Christmas special numbered m/s (from ?NZ Post/Telecom pack). Jury cat \$200. MUH.	\$100
1356	*	1995 Rugby League, imperf, numbered Limited Edition m/s. ACS cat \$150. MUH.	\$75
1357	*	1995 \$1.80 Rugby League, Limited Edition imperf m/s. ACS cat \$150. MUH.	\$75

LOT	TYPE	DESCRIPTION	ESTIMATE
1358	C	1995 \$10 Postx '95 m/s on special FDC. Crean E95.1A. Jury cat \$75.	\$30
1359	C	1996 Taipei 96 2 illustrated FDCs each with \$5.00 Taiwan bird Taiwan Exbn pictorial canc, cachets & NZ m/s with NZ Post stand canc. Attractive.	\$15
1360	U	1996 Olympic Games Limited Edn m/s. ACS cat \$200 as MUH. FU.	\$50
1361	*	1996 Olympics Limited Edition m/s of 10 (2 sets), numbered ("0555"). ACS cat \$200. MUH.	\$100
1362	*	1996 Racehorses, Limited Edition m/s, numbered. ACS cat \$150. MUH.	\$75
1363	*	1997 Aupex presentation folder - incl numbered (670) Pacific 97 & Aupex 97 triangular m/ss. MUH.	\$20
1364	C	1997 Pacific 97 Pigeongram Centenary m/s FDC error: canc on 7 May (22 days early!), also incl normal (29 May exbn canc). Only 500 error FDCs exist. Not listed in CP or noted/listed by Crean.	\$75
1365	C	1997 Royal Golden Wedding FDC signed by Philip O'Shea, NZ Herald at Arms.	\$20
1366	*	1997 Scenic Trains, Limited Edition m/s, numbered ("0222"). ACS cat \$200. MUH.	\$100
1367	*	1997-2000 special "Millennium Series" m/s, set of 6 (1997 Discoverers, 1998 New Beginning, Urban Transformation, 1999 Nostalgia, Leading The Way, 2000 New Dawn). ACS cat \$300. MUH.	\$150
1368	*	1997 Vineyards, Limitd Edition m/s, numbered. ACS cat \$150. MUH.	\$75
1369	*	1998 Art (P McIntyre), Limited Edition m/s, numbered ("1000"). ACS cat \$200. MUH.	\$100
1370	*	1998 Peter McIntyre imperf m/s (from limited edition album). ACS cat \$200. MUH.	\$75
1371	*	1998 New Beginning, Limited Edition m/s, numbered ("0357"). ACS cat \$200. MUH.	\$100
1372	*	1998 Tarapex 98 ovpt on Shanghai m/s (roses). Jury cat \$65. MUH.	\$35
1373	*	1998 Underwater World, Limited Edition m/s. ACS cat \$200. MUH.	\$100
1374	*	1999 Native Tree Flowers, Limited Edition m/s, numbered. ACS cat \$200. MUH.	\$100
1375	C	1999 Palmpex 99 ovpt on Fishing m/s, on Palmpex FDC. Cat \$200.	\$125
1376	U	1999 Palmpex 99 Stamp Exbn Trout m/s ovpt. Scarce. Jury cat \$175. FU.	\$100
1377	*	1999 Scenic Walks numbered, Limited Edition m/s. ACS cat \$200. MUH.	\$100
1378	*	1999 Scenic Walks, Limited Edition m/s, numbered ("02222"). ACS cat \$200. MUH.	\$100
1379	*	1999 Yachting, Limited Edition m/s, numbered ("0222"). ACS cat \$200. MUH.	\$100
1380	*	2000 Millennium, set of 6 special m/s ex Millennium Limited Edition album (from 1997 Discoverers to 2000 New Dawn). ACS cat \$200. MUH.	\$100
1381	*	2000 Queen Mother's 100th Birthday, vert uncut block of 3 perf m/s. MUH.	\$100
1382	*	2000 Spirits & Guardians Limited Ed m/s. Cat \$200. MUH.	\$75
1383	*	2000 Threatened Birds Limited Edition m/s. ACS cat \$200. MUH.	\$70
1384	U	2001 40c 1953 Royal Visit imperf pair, FU on piece.	\$10
1385	U	2001 40c 1953 Royal Visit imperf block of 4, FU on piece.	\$20
1386	U	2001 80c 1970 Royal Visit imperf block of 4, FU on piece.	\$20
1387	U	2001 80c 1970 Royal Visit imperf pair, FU on piece.	\$10
1388	U	2001 90c 1977 Royal Visit imperf block of 4, FU on piece.	\$20
1389	U	2001 90c 1977 Royal Visit imperf pair, FU on piece.	\$10
1390	C	2001 Art From Nature set of rotational blks of 4 on FDCs. ACS cat \$250.	\$100
1391	U	2001, 2003 40c LOTR x 300 used of each of the 40c values (no 2002).	\$20
1392	U	2001 Royal visits to NZ imperf horiz strip of 18 - as issued, fine commercially used on piece.	\$30
1393	U	2002 40c QEII imperf pair. FU.	\$20
1394	U	2002 40c QEII imperf block of 4. FU.	\$30
1395	U	2002 40c Scenic Coastline imperf pair. FU.	\$20
1396	U	2002 80c Scenic Coastline imperf pair.	\$20
1397	U	2002 90c Scenic Coastline imperf pair. FU.	\$20
1398	U	2002 90c QEII imperf pair. FU.	\$20
1399	*	2002 Art Meets Craft numbered, Limited Edition m/s. ACS cat \$200. MUH.	\$100
1400	*	2002 Native Fungi, imperf, numbered, Limited Edition m/s. ACS cat \$200. MUH.	\$100
1401	U	2003 40c 50th Anniv of Coronation imperf pair. FU.	\$20
1402	C	2004-2006 range of 13 diff CTO FDCs, incl 2004 Stamp Show m/s, Lord of the Rings (2), 2005 YMCA m/s, Stamp Anniversary m/s (2), "Personalised" m/s, 2006 Hawkes Bay Earthquake (2), Tourism, \$5 QE Birthday & others. ACS cat \$202.	\$60
1403	*	2004 World of Wearable Art, imperf, numbered, Limited Edition sheetlet. ACS cat \$200. MUH.	\$100
1404	U	2005 45c Anzac stamp anniv imperf pair. FU.	\$20
1405	U	2005 90c \$1 Kiwi Stamp Anniversary imperf pair. FU.	\$20
1406	C	2005 Year's run of FDCs (not PO pack) incl personalised stamps FDC & all Narnia & postal stationery FDC. 33 covers. Jury cat \$320+.	\$100

LOT	TYPE	DESCRIPTION	ESTIMATE
1407	*	2005 "New Zealand National Stamp Show" ovpt in silver on Year of Rooster m/s. MUH.	\$40
1408	*	2005 150th Anniversary NZ Stamps x 16 diff, numbered Limited Edition m/s. MUH.	\$250
1409	U	2006 45c Gold Rush imperf pairs. FU.	\$20
1410	U	2006 90c Gold Rush imperf pair. FU.	\$20
1411	*	2006 Year of the Dog, numbered, Limited Edition m/s. ACS cat \$200. MUH.	\$100
1412	*	2006 Gold Rush, imperf, numbered, Limited Edition m/s. ACS cat \$200. MUH.	\$100
1413	U	2007 50c Southern Cross imperf pair. FU.	\$20
1414	U	2007 50c Southern Cross imperf block of 4. FU.	\$30
1415	*	2007 Clever Kiwis, numbered, Limited Edition m/s. ACS cat \$200. MUH.	\$100
1416	*	2007 Scott Base, 5 diff numbered, Limited Edition m/s. ACS cat \$200. MUH.	\$100
1417	U	2008 50c Weather - drought, imperf pair. FU.	\$20
1418	*	2008 QEII Diamond Jubilee imperf, numbered, Limited Edition m/s. ACS cat \$200. MUH.	\$100
1419	*	2009 Matariki imperf, numbered, Limited Edition m/s. ACS cat \$200. MUH.	\$100
1420	U	2010 50c Matariki imperf pair. FU.	\$20
1421	U	2010 60c A Slice of Heaven imperf complete set (25v). FU.	\$100
1422	*	2010 Ancient Reptiles numbered, Limited Edition m/s. ACS cat \$200. MUH.	\$100
1423	U	2011 60c Christmas imperf pair. FU.	\$20
1424	U	2011 60c Victoria Cross winners imperf complete set (22v). FU.	\$100
1425	*	2011 Royal Wedding pack containing error of William's date of birth - withdrawn by NZ Post.	\$95
1426	*	2011 \$15 Rugby World Cup, Webb Ellis Cup 3D stamp. (In special pack). MUH.	\$30
1427	U	2012 70c Tiki Tour of NZ # 2 complete set (20v) imperf. FU.	\$90
1428	*	2012 Year of The Dragon, imperf, numbered, Limited Edition m/s. ACS cat \$200. MUH.	\$100
1429	U	2013-2014 \$1.90 Earnslaw & 80c Endangered Seabird imperf vert strips of 3. FU.	\$25
1430	U	2014 80c Endangered Sea Birds imperf pair. FU.	\$20
1431	*	2014 Endangered Birds imperf set in blocks of 4. MUH.	\$125
1432	*	2014 Endangered Birds imperf set vert pair with selvedge. MUH.	\$65
1433	*	2014 Endangered Birds imperf set horiz pair with selvedge. MUH.	\$65
1434	U	2015 80c Kiwi Kitchen imperf complete set (18v). FU.	\$90
1435	*	2015 Native Sea Shells, numbered, Limited Edition m/s. ACS cat \$200. MUH.	\$100
1436	*	2016 75 Years NZ Navy, numbered, Limited Edition m/s. ACS cat \$200. MUH.	\$100
1437	C	2016 \$5 x 3 diff 90th Birthday QEII on FDC. (Not m/s, not listed by Jury etc). FU.	\$25
1438	*	2018 Armistice imperf m/s with side selvedge incl colour registration marks. Total 10 only of m/s exist. MUH.	\$725
1439	*	2018 Macau Stamp Exbn imperf m/s. MUH.	\$15
1440	/	Unsold lots from previous auctions estimated at over \$150. Mint/Used.	\$75

NEW ZEALAND - Health

1441	/	1929-40 near complete mint & FU colln, missing only 1930 used, 1931 mint. Also various 1936-40 mint/MUH blocks of 4 (6). All sound. On 4 pages. Cat \$970.	\$500
1442	U	1929, 1932, 1933. Jury cat \$100. FU.	\$40
1443	P	1929 Nurse, greatly enlarged (approx 19 x 21cm) black & white photographic reproductions of (a) 2 imperf proofs (incl 1 with major flaws in carved panel at left), & (b) the issued stamp. Also similar repros of 1930 Nurse (imperf proof & issued stamp, the latter with flaw on eye). (5 items).	\$40
1444	U	1929 Nurse. FU.	\$20
1445	*	1929 Nurse horiz block of 8 with selvedge from top of sheet. Light gum tone. Cat \$480. MUH	\$100
1446	*	1929 Nurse. Jury cat \$60. MUH.	\$35
1447	*	1929, 1930 Nurse, faint toning. Jury cat \$190. MUH.	\$40
1448	U	1930 Nurse, clear cds. Jury cat \$100. FU.	\$60
1449	M	1930 Nurse. Cat \$70. Mint.	\$35
1450	*	1930 Nurse. Cat \$110. MUH.	\$75
1451	U	1931 Blue Boy, light machine pmk. Jury Cat \$130. FU.	\$85
1452	U	1931 Blue Boy, small thin. Jury cat \$130. FU.	\$50
1453	M	1931 Blue Boy. Some perf toning on gum. Cat \$225. Mint.	\$60
1454	*	1931 Blue Boy. Cat \$550. MUH.	\$350
1455	*	1931 Blue Boy. Several faintly toned perms on gum. Cat \$550. MUH.	\$150

LOT	TYPE	DESCRIPTION	ESTIMATE
1456	*	1931 Blue Boy, slight gum discolouration. Jury cat \$550. MUH.	\$120
1457	U	1931 Red Boy. GU nearly FU.	\$100
1458	M	1931 Red Boy. Some light perf toning. Cat \$225. Mint.	\$60
1459	M	1931 Red Boy, fine LH mint. Jury cat \$225.	\$150
1460	M	1931 Red & Blue Boys set. Jury cat \$450. Mint.	\$220
1461	U	1932 Hygeia. Jury cat \$45. FU.	\$25
1462	U	1932 Hygeia. Jury cat \$45. GU/FU.	\$20
1463	M*	1932 Hygeia block of 4, minor gum toning. Top pair hinged. Mint/MUH.	\$85
1464	M	1932 Hygeia. Mint.	\$30
1465	U	1933 Pathway. FU.	\$20
1466	M	1933 Pathway. Jury cat \$30. Mint.	\$20
1467	*	1933 Pathway. Jury cat \$60. MUH.	\$30
1468	U	1934 Crusader. FU.	\$20
1469	U	1934 Crusader. Jury cat \$45. MUH.	\$30
1470	C	1936 Lifebuoy on pictorial (boy & dog by lake in black) hand addressed FDC. Jones H36.1c.	\$20
1471	C	1937 Hiker on pictorial (girl & boy on beach, red). Typed addressed FDC. Jone H37.1c.	\$20
1472	C	1937 Hiker on pictorial (girl & boy on beach, red) hand addressed FDC. Jones H37.1c.	\$15
1473	*	1940 Beachball selvage block of 4, both values. Jury cat \$72. MUH.	\$30
1474	C	1945 foolscap illustrated (roughly opened) FDC (design features small child looking at sign), Christchurch 1 OC 45 cds. Jones H.45.1GB. Jones 6.	\$20
1475	*	1946 1d Soldier, invt wmk. CP T18az. Cat \$125. MUH.	\$75
1476	*	1947 1d, 2d Eros part sheets of 48 showing black arrow, & 2 x value marking "'six' or 'twelve' shillings". CP Cat \$110+. MUH.	\$60
1477	U	1949 Nurse & Child, 1d bandaged finger flaw, 2d no dot under "D" of "1D". CP T21az, T21bz. Cat \$56. FU.	\$30
1478	*	1949 2d Nurse, horiz line & NZ & stars wmk, ex row 4 from "a few sheets". (PSNZ, Vol II, p170). Not listed by CP. MUH.	\$50
1479	*	1951 Yachting set of 2 as complete sheets of 120 (1½d PI 1A, 2d PI C1). CP cat \$130+. MUH.	\$40
1480	*	1952 1d Princess Anne, 2mm perf shift to left. Some gum ageing & light corner crease. MUH.	\$25
1481	*	1955 Medallion set of 3 as complete sheets of 160. A few minor blemishes. Cat \$260+. MUH.	\$60
1482	C	1957 Lifesaving set of 2 on special long regd pictorial (kneeling child, badge, 2d green, 3d, red) separate hand addressed (same addressee) FDCs. Regn labels hand written. Jury cat \$150. Jones H57.1C1,2. Scarcity 6.	\$125
1483	*	1957 Lifesaving m/s set of 2, upright wmk. Cat \$50. MUH.	\$35
1484	*	1957-75 m/ss, all 19 sets. Cat \$750. MUH.	\$350
1485	M	1957-75 Miniature sheets, complete series of 36. Mint (hinged on selvage). Jury cat \$395.	\$175
1486	M	1957-67 m/s range LH mint on pages, incl 1957 (upright wmk), 1958-60, 1963, 1965, 1967. Total 14 m/s. Clean. Jury cat \$137.	\$75
1487	M*	1958 3d+1d Boys' Brigade, vert block of 6 with part of design duplicated on selvage at left by R4/1. Hinged on 2 top stamps. Also single with extensive doctor blade lines on selvage at top. CP T30b(z) etc. Cat \$40+. Mint/MUH.	\$25
1488	*	1959 Birds m/s set x 5. Cat \$150. MUH.	\$75
1489	*	1959 Birds m/s set of 2. Cat \$30. MUH.	\$20
1490	*	1960 Birds m/s set of 2. Cat \$40. MUH.	\$25
1491	*	1963 Prince Andrew set of 2 as complete sheets of 120 - Plates 1B. 3d incl "bloodstained finger" flaw (R3/5) partially removed. A few blemishes. (Flaw stamp ok). CP T35a, 35b/y. Cat \$180+. MUH.	\$50
1492	*	1964 Birds m/s set of 2. Cat \$80. MUH.	\$50
1493	*	1966 Birds m/s set of 2. Cat \$25. MUH.	\$20
1494	*	1967 Rugby set as complete sheets of 100 - incl 3c R1/8 & R2/2 flaws. CP T39a, T39 b/z. Cat \$130+. MUH.	\$40
1495	*	1967 Rugby m/s set of 2. Jury cat \$40. MUH.	\$25
1496	C	1968 m/ss each on separate official FDC h/s "Tauraranui 7 AUG 87". Edge ageing. 26 covers x 17.5cm. Jury cat \$180.	\$75
1497	*	1968 Olympics set as complete sheets of 60 - incl 2½d thumbprint flaw R5/3 & 3c R1/1 flaw. CP T40a/z, T40b/z. Cat \$100+ MUH.	\$35
1498	*	1970 Soccer & Netball m/s set of 2. Jury cat \$40. MUH.	\$20

LOT	TYPE	DESCRIPTION	ESTIMATE
1499	*	1970 Netball & Hockey set as complete sheets of 100 - 2½c PI 1A (etc), 3c incl Badge on Goalkeeper's Jersey (R3/10) P/I 1B. CP T42a, T42b/Z. Cat \$140. MUH.	\$40
1500	*	1971 Hockey m/s set of 2. Cat \$30. MUH.	\$20
1501	*	1972 Tennis m/s set of 2. Cat \$35. MUH.	\$20
1502	*	1973 Prince Edward m/s x 5 sets of 2. Cat \$200. MUH.	\$85
1503	*	1974 Pets m/s x 6. Cat \$210. MUH.	\$85
1504	*	1975 Farmyard m/s. Cat \$50. MUH.	\$20
1505	C	1978 Children m/s on illustrated FDC. Jones H78.10ba. Jury cat \$40.	\$20
1506	*	1978 Heart Foundation m/s R2/3 third surgeon with "hole in gown" flaw. "Left" imprint. MUH.	\$20
1507	*	1978 m/s R1/2 Nurse with 3.5mm "hair" flaw, also R1/3 "hole in shield" to left of Nurse flaw. "Centre" imprint. MUH.	\$50
1508	*	1978 m/s R1/3 "hole in upper frame" flaw. "Centre" imprint. MUH.	\$50
1509	*	1978 m/s R2/1 & R2/3 "surgeon gown hole" flaws. "Left" imprint. MUH.	\$15
1510	C	1983 Cats on plain (printed label) addressed FDC.	\$20
1511	C	1984 Horses m/s on plain unaddressed FDC.	\$20
1512	*	1985-88 x the 4 m/s. Cat \$30. MUH.	\$20
1513	*	1989 80c Princess Beatrice, double black error. MUH.	\$100
1514	C	1989 Washington World Stamp Expo m/s with purple pict NZ Post cacheted FDC. Crean E89.2c. Jury cat \$75.	\$30
1515	C	1989 set of 7 official FDCs each with diff Health Camp cancel.	\$25
1516	*	1991-5 x the 5 m/s. Cat \$31. MUH.	\$20
1517		1996 40c Teddy Bear error, self adhesive. Jury cat \$3250. MUH.	\$1,250

NEW ZEALAND - Officials

1518	*	1907 1d Universal. Jury cat \$50. MUH.	\$30
1519	*	1907 2d Pembroke purple. Jury cat \$60. MUH.	\$25
1520	M	1907 3d Huia. Jury cat \$100. Mint.	\$60
1521	U	1907 6d Kiwi original design. Jury cat \$65. FU.	\$35
1522	M	1907 1/- Kaka. Jury cat \$300. Mint.	\$200
1523	U	1907 2/- Milford, pmk 'Government Buildings Wellington'. Jury cat \$250. FU.	\$175
1524	M	1907 2/- Milford. Jury cat \$300. Mint.	\$175
1525	*	1908 6d Kiwi reduced. Centred to left. CP EO15b. Cat \$1800. MUH.	\$1,000
1526	U	1908 £1 QVLT pink, roller cancel. Jury cat \$1000. GU/FU.	\$750
1527	*	1909 ½d EVII. Cat \$50. MUH.	\$30
1528	*	1909 3d EVII. O/c. Jury cat \$125. MUH.	\$60
1529	*	1909 6d EVII. Cat \$140. MUH.	\$85
1530	U	1909 1/- EVII. Jury cat \$80. GU/FU.	\$30
1531	M*	1909 EVII 1915 GV, 1935 Pictorials, 1938 GVI 1954-63 QEII sets mint/MUH. Simplified colln but incl 3d, 6d, 1/- GV 2 perf pairs. Jury cat \$1300+.	\$375
1532	U	1910 EVII set. Cat \$160. FU.	\$90
1533	U	1913 £1 QVLT block of 4, fine Wellington roller cancels. Jury cat \$4000. FU.	\$2,750
1534	*	1915 GV surface ½d - 2d set (4 stamps). Jury cat \$105. MUH.	\$50
1535	*	1915 ½d GV, DLR print. Block of 9 showing partially striated paper producing striated printing effect on some stamps. CP KO13a var. Cat \$90. MUH.	\$40
1536	*	1915 1½d GV black (local print) blk of 4. Jury cat \$110. MUH.	\$60
1537	*	1915 1½d GV black, London print. Jury cat \$35. MUH.	\$20
1538	*	1915 1½d GV local print. Jury cat \$40. MUH.	\$25
1539	*	1915 2d GV block of 4. Jury cat \$120. MUH.	\$60
1540	*	1915 2d GV yellow. Jury cat \$30. MUH.	\$15
1541	M	1915 3d-1/- GV recess, simplified set of 6. Mint (8d fine LH mint). Jury cat \$400.	\$250
1542	M	1915 3d GV surface. Jury cat \$25. Mint.	\$15
1543	*	1915 3d GV recess, p14 x 13¼, worn plate. CP KO4a(y). Cat \$50. MUH.	\$25
1544	*	1915 4d GV, slightly o/c. Jury cat \$85. MUH.	\$40
1545	U	1915 8d GV. Jury cat \$375. FU.	\$185
1546	U	1915 8d GV. Jury cat \$375. GU (not parcel cancel).	\$75
1547	*	1915 9d GV. Jury cat \$225. MUH.	\$125

LOT	TYPE	DESCRIPTION	ESTIMATE
1548	*	1915 9d GV, centred slightly to top. Jury cat \$225. MUH.	\$70
1549	*	1915 1/- GV pale orange-vermilion shade. Jury cat \$100. MUH.	\$60
1550	M	1915 5/- QVLT, p14½ x 14. CP ZO6h. Cat \$250. Mint.	\$150
1551	*	1915 GV surface set of 7 to 3d (incl local 1½d). Jury cat \$202. MUH.	\$125
1552	*	1916 6d GV carmine-pink, p14 x 13¼. CP KO8a3. Cat \$90. MUH.	\$45
1553	M	1916 8d EVII 2 perf pair. CP HO7d. Cat \$200. Mint.	\$125
1554	*	1916 1/- GV pale orange-vermilion shade, block of 4, p14 x 14¼. CP KO12b4. Cat \$400. MUH.	\$250
1555	*	1916 1/- GV pale orange-vermilion shade, p14 x 14¼. CP KO12b4. Cat \$100. MUH.	\$65
1556	*	1924 ½d GV green block of 4, Jones paper. CP KO13c. Cat \$100. MUH.	\$50
1557	*	1924 ½d GV Jones paper. CP KO13c. Cat \$25. MUH.	\$15
1558	*	1925 1d Dom, litho "wmk" on art paper, vert block of 12 (3 x 4) with sheet selvage (hinged) at top. Stamps MUH. Top frame of row 1 worn (this variety CP cat \$40 each without "OFFICIAL" but not listed with "OFFICIAL!"). CP JO5a. Cat approx \$250.	\$110
1559	*	1925 3d GV surface, p14 x 15, Cowan. CP KO19c. Cat \$90. MUH.	\$45
1560	M	1926 1d Admiral horiz pair, incl "No Stop" variety. CP cat \$125. Mint.	\$60
1561	U	1926 2/- Admiral, w/c, machine canc. Cat \$200. FU.	\$115
1562	U	1926 2/- Admiral, cds pmk. Cat \$200. FU.	\$125
1563	U	1926 2/- GV, creased corner. Jury cat \$200. FU.	\$50
1564	M	1926 2/- Admiral. Jury cat \$250. Mint.	\$145
1565	*	1926 2/- Admiral. Jury cat \$700. MUH.	\$400
1566	M	1928 2/- Admiral. ACS cat \$250. HH mint.	\$100
1567	U	1929 1½d GV orange-brown, Cowan, p14. CP KO17c. Cat \$100. FU.	\$40
1568	U	1929 1½d GV orange-brown, Cowan, p14. CP KO17c. Cat \$100. GU/FU.	\$25
1569	U	1930 3d GV, Cowan, p14. CP KO19d. Cat \$50. FU.	\$25
1570	*	1930 3d GV surface vert strip of 3. Partial ovpt "OFFICIAL." only on lower 2 stamps, esp bottom stamp. Cowan, p14. Gum tone does not affect appearance. CP KO19d. Cat \$1320+. MUH.	\$400
1571	M*	1931 2d GV surface block of 4 with left selvage perfs shifted approx 2mm up & 1-2mm to right & slightly skewed. No perfs at top & right. 2 stamps very minor gum tone. CP KO18e var. Mint/MUH.	\$100
1572	U	1933 5/- Arms, vert ovpt. Part of pmk a little heavy. CP ZO33a. Cat \$900. GU/FU.	\$375
1573	M	1933 5/- Arms, vert ovpt. Somewhat o/c. Cat \$800. Mint.	\$450
1574	U	1934 1½d GV orange-brown, Cowan, p14 x 15. CP KO17e. Cat \$130. FU.	\$75
1575	/	c1935-42 Pictorials x 23 items, all as per CP. STC \$1000+. Cond varies. Mint & Used.	\$100
1576	*	1935 2d, 4d, 6d, Pictorials. Jury cat \$49. MUH.	\$25
1577	*	1935 3d Wahine horiz block of 15. Very minor toning affects all. Cat \$2250. MUH.	\$100
1578	*	1935 3d Wahine. Jury cat \$100. MUH.	\$50
1579	*	1935 8d Tuatara. Jury cat \$30. MUH.	\$20
1580	U	1935 9d Panel, green ovpt. Cat \$40. FU.	\$25
1581	U	1935 9d (green ovpt), horiz pair. Jury cat \$80. FU.	\$40
1582	U	1935 9d (green ovpt). Jury cat \$40. GU/FU.	\$20
1583	M	1935 9d Panel, green ovpt. Cat \$150. Mint.	\$100
1584	*	1935 9d Panel, green ovpt. Jury cat \$450. MUH.	\$250
1585	*	1935 9d Panel, black ovpt. O/c. Jury cat \$125. MUH.	\$50
1586	*	1935 9d Panel, black ovpt. Jury cat \$125. MUH.	\$60
1587	*	1935 2/- Cook. Jury cat \$150. MUH.	\$75
1588	U	1935 Pictorials set, incl both 9d. Jury cat \$135. FU.	\$75
1589	*	1936 1d Kiwi block of 4, Die II. CP LO2d Cat \$50. MUH.	\$30
1590	*	1936 1d Kiwi, Die II. CP LO2d. Cat \$12.50. MUH.	\$8
1591	*	1936 1d Kiwi left selvage block of 4, Die 3, mult wmk invtd. Hint of gum tone spots. CP LO2dz. Cat \$400. MUH.	\$150
1592	U	1936 1½d Cooking, p13½ x 14. CP LO3b. Cat \$40. GU/FU.	\$20
1593	*	1936 1½d Cooking, mult wmk. CP LO3d. Cat \$20. MUH.	\$15
1594	*	1936 1½d Cooking, p13½ x 14. CP LO3b. Cat \$40. MUH.	\$30
1595	C	1936-51 printed p/cs x 3 (with punch-hole) to Librarian, Royal Society of NZ, franked GV ½d Official (1936), GVI 1d green Official (x 2, 1949, 1951). Also similar card 1956 franked QE 2d Official. Clean (4).	\$60
1596	M	1936 1/- Tui, p14 x 13½, single wmk. CP LO12a. Cat \$65. Mint.	\$40

LOT	TYPE	DESCRIPTION	ESTIMATE
1597	M	1937 6d Harvesting, p13½ x 14, mult wmk. CP LO9b. Cat \$15. Mint.	\$10
1598	C	1937 printed Board of Education cover to Head Teacher, School, Hollyford (site of Milford Sound road construction camp), franked 1d Kiwi Official, canc Invercargill 22 AP 37. No receipt b/s! Flap opening faults, frontally fine.	\$30
1599	M	1937 1/- Tui, p14 x 13½, mult wmk, tone paperf. CP LO12b. Cat \$35. Mint.	\$25
1600	*	1937 1/- Tui p14 x 13½, mult wmk, fine paper. CP LO12b. Cat \$75. MUH.	\$35
1601	M	1937 2/- Cook, p13-14 x 13½, mult wmk. CP LO13c. Cat \$85. Mint.	\$50
1602	M*	1938-47 GVI colln displayed on 2 pages, annotated paper/wmk varieties etc, mostly mint. (25v). Jury cat simpl as mint \$375+.	\$90
1603	/	1938-53 ½d-2/- GVI set of 14 (incl colour changes), used (mostly FU) with commercial cancels in blocks of 4 (½d chestnut, 3d blue MUH). Blocks (used) are very difficult to find for many values.	\$225
1604	*	1938 ½d GVI green x 25. Cat \$750. MUH.	\$160
1605	*	1938 1d GVI red. MUH.	\$25
1606	U	1938 1½d GVI chocolate, FU cds. CP MO4a.	\$15
1607	M	1938 1½d GVI chocolate. ACS cat \$75. Mint.	\$40
1608	*	1938 3d, 4d, 8d GVI. ACS cat \$50. MUH.	\$25
1609	*	1938 4d Mitre Peak, p14 x 13½, mult wmk. CP LO7b. Cat \$25. MUH.	\$15
1610	*	1938 6d, 8d, 9d GVI. Jury cat \$59. MUH.	\$35
1611	U	1938 GVI set. Jury cat \$75. FU.	\$40
1612	M	1938 GVI set of 14. Jury cat \$200. Mint.	\$100
1613	*	1938 GVI set of 14. Jury cat \$375. MUH.	\$200
1614	*	1940 ½d Centennial, complete sheet of 120. Six folds along perfs of vert columns, except stamps in 1st column creased. R1/10 does not have the "joined ff"ovpt variety. ACS cat \$360.	\$75
1615	U	1940 Centennial ovpt minor varieties: 1d 'f' broken end bar missing; 2d flat top to 'f'; part of top missing, 1/- flat top to 'f'. GU/FU.	\$25
1616	*	1940 2d Centenary block of 4. MUH.	\$12
1617	*	1940 3d Settlers block of 4. Jury cat \$72. MUH.	\$40
1618	*	1940 3d Settlers. MUH.	\$15
1619	M	1940 4d Centennial plate block of 4. Folded. 2 toned perfs. CP SO32a(4). Cat \$750 (as MUH).	\$100
1620	*	1940 4d Centennial. ACS cat \$60. MUH.	\$30
1621	*	1940 6d Centennial block of 4. Jury cat \$210. MUH.	\$100
1622	*	1940 6d Centennial. Jury cat \$55. MUH.	\$30
1623	U	1940 8d Centennial x 10. Jury cat \$250. GU.	\$40
1624	U	1940 8d Centennial x 100. Jury cat \$2500. GU/FU.	\$400
1625	*	1940 8d Centennial block of 4. Cat \$240. MUH.	\$75
1626	*	1940 8d Centennial. Cat \$50. MUH.	\$20
1627	*	1940 9d Centennial block of 4. Jury cat \$80. MUH.	\$40
1628	*	1940 9d Centennial. Jury cat \$20. MUH.	\$10
1629	*	1940 9d Centennial x 10. Jury cat \$200. MUH.	\$50
1630	U	1940 Centennial set of 11 in commercially used blocks of 4, very difficult to replicate. FU.	\$175
1631	U	1940 Centennial set. Jury cat \$70. FU.	\$35
1632	M	1940 Centennial set. Jury cat \$225. Mint.	\$100
1633	*	1940 Centennial set. Jury cat \$395. MUH.	\$200
1634	U	1941 1d GVI green, fine horiz mesh paper. CP MO2b. Cat \$80. GU/FU.	\$35
1635	U	1941 2d Whare, p14 line. CP LO4c. Cat \$30. FU.	\$20
1636	M	1941 2d Whare, p12½. CP LO4e. Cat \$125. Mint.	\$75
1637	M	1942 6d Harvesting, p14½ x 14, mult wmk, fine paper. CP LO9d. Cat \$50. Mint.	\$30
1638	*	1942-4 6d Harvesting x 2, p14½ x 14, fine paper & coarse paper. CP LO9d, 9e. Cat \$130. MUH.	\$70
1639	*	1942 8d Tuatara, p12½. CP LO10d. Cat \$45. MUH.	\$25
1640	M	1942 1/- Tui, p14 x 13½, mult wmk, coarse paper. CP LO12d. Cat \$45. Mint.	\$30
1641	*	1942 1/- Tui selvedge block of 9, p12½, a couple of stamps showing minor retouches. CP LO12c. Cat \$450+. MUH.	\$80
1642	*	1942 1/- Tui upper selvedge block of 4, p12½, showing possible plate crack. CP LO12c. Cat \$200. MUH.	\$100
1643	*	1942 1/- Tui, p12½. CP LO12c. Cat \$50. MUH.	\$25
1644	*	1942 1/- Tui, p14 x 13½, coarse paper. CP LO12d. Cat \$90. MUH.	\$60

LOT	TYPE	DESCRIPTION	ESTIMATE
1645	M	1942 2/- Cook, p12½, fine paper. CP LO13e. Cat \$125. Mint.	\$80
1646	*	1943 5/- Arms, horiz ovpt, WT upright mult wmk paper. CP ZO33c. Cat \$125. MUH.	\$75
1647	*	1944 6d Harvesting, p14½ x 14 (ovpt at bottom) coarse paper plate (#2) blk of 4. CP LO9e. Cat \$240. MUH.	\$145
1648	*	1944 6d Harvesting block of 4, p14½ x 14, mult wmk, coarse paper. CP LO9e. Cat \$120. MUH.	\$70
1649	U	1944 6d Harvesting, p14½ x 14, mult wmk, coarse paper. CP LO9e. Cat \$30. MUH.	\$20
1650	M	1944 2/- Cook, p13¾ x 13½, mult wmk, coarse paper. CP LO13g. Cat \$75. Mint.	\$30
1651	*	1944 2/- Cook, p13¾ x 13½. CP LO13g. Cat \$150. MUH.	\$75
1652	*	1945 2½d Lilies, p14 comb. CP LO5e. Cat \$30. MUH.	\$20
1653	*	1945 8d Tuatara, p14 x 14½, mult sideways wmk. CP LO10e. Cat \$45. MUH.	\$25
1654	*	1946 1d GVI green, coarse HM (with 3d vert mesh for comparison). CP MO2(e). Cat \$190. MUH.	\$100
1655	*	1947 6d GVI block of 4. Jury cat \$48. MUH.	\$30
1656	*	1947 9d GVI. Jury cat \$25. MUH.	\$15
1657	*	1947 9d GVI block of 4. Jury cat \$100. MUH.	\$60
1658	U	1953 QEII Officials set to 3/-. Jury cat \$75. FU.	\$45
1659	*	1954-63 1d-3/- QEII set (16v), incl paper varieties. CP cat \$148. MUH.	\$75
1660	U	1954-63 1d-3/- QEII set of 11 in blocks of 4. Cat \$300. FU.	\$150
1661	C	1959 6d QEII ovpt on plain FDC.	\$15
1662	*	1961 5/- Arms light green block of 4 with left selvage, unsurfaced horiz mesh paper, mult wmk, final issue. CP ZO33e. Cat \$220. MUH.	\$125
1663	*	1963 3/- QEII. Cat \$75. MUH.	\$45

NEW ZEALAND - Life Insurance

1664	U	c1891-1903 1d blue VR x 100 sound used (many FU), incl upright wmk x 50, 1902 p11, sideways wmk x 50. CP cat \$600.	\$125
1665	U	1891 3d brown VR, o/c. Cat Jury \$90. FU.	\$40
1666	U	1891 3d brown VR. Jury cat \$90. GU/FU.	\$35
1667	M	1891 6d green VR. O/c. Cat \$1100. HH mint.	\$350
1668	U	1891 1/- rose-pink VR. O/c, good perms. VFU for this. CP X6a. Cat \$450.	\$250
1669	U	1905-47 specialised no VR used colln of 30 stamps on page annotated by CP nos, incl shades. Incl 1d blue. CP cat \$1250.	\$350
1670	U	1905 1d blue, no VR. Cat Jury \$50. GU/FU.	\$25
1671	U	1905 2d chestnut, no VR. Corner crease. Cat \$350. FU.	\$100
1672	U	1905 2d chestnut, no VR. Jury cat \$350. GU/FU.	\$150
1673	*	1905 2d purple. Jury cat \$145. MUH.	\$75
1674	U	1905 set of 11. W/c. Jury cat \$600. FU.	\$400
1675	U	1906 1d blue no VR, p14. CP cat \$80. FU.	\$30
1676	U	1906 1d blue, no VR, p14, sideways wmk. Block of 4. Blocks very scarce. CP X8a. Cat \$200. GU.	\$140
1677	M	1913 2d purple. CP X10b. Cat \$50. Mint.	\$30
1678	*	1913 2d purple. CP A10b. Cat \$125. MUH.	\$65
1679	*	1913 2d purple. Light gum bend. CP A10b. Cat \$150. MUH.	\$65
1680	*	1913 3d chocolate. Cat \$50. MUH.	\$25
1681	U	1913-47 ½d-6d, chalky paper, simplified set of 9 (1½d, 2d, 3d, both colours). ACS cat \$219. FU.	\$125
1682	U	1917 1½d black, x 50 sound used (GU-FU). CP X9a. Cat \$1250.	\$150
1683	*	1917 1½d black, light bend. CP X9a. Cat \$110. MUH.	\$60
1684	M	1925 set of 5, Cowan paper, p14, ½d, 1d, 6d minor tone. CP cat \$215. Mint.	\$40
1685	*	1931 1d scarlet, Cowan paper, single wmk. p14. Block of 4. Tiny perf gum tone traces. CP X8e. Cat \$120. MUH.	\$40
1686	U	1931 3d chocolate, Cowan paper, single wmk, p14. Block of 4. CP X11b. Cat \$100. VFU.	\$75
1687	U	1931 3d chocolate, Cowan, p14. CP X11b. Cat \$25. GU/FU.	\$15
1688	*	1944-47 1d, 3d, 6d small designs, mult wmk. CP X8g, X11c, X12d. Cat \$75. MUH.	\$40
1689	/	1947-63 ½d-1/- Lighthouses set of 8 LH mint & FU, & LH mint blocks of 4 of ½d, 1d, 2d. Also almost all paper variants of 1967 1c-10c decimal surcharges LH mint (missing 1c x 1). On 3 pages. CP cat \$200+.	\$90
1690	/	1967 1c-10c Lighthouses, ovpts set of 6 in blocks of 4 (1c, 2½d, 5c, 10c, FU, 2c, 3c, MUH). The 5c block is the scarce hard white paper variant. CP X25c. Cat \$312.	\$150

LOT	TYPE	DESCRIPTION	ESTIMATE
1691	M*	1967 1c-10c decimal surcharges on 1847-65 Lighthouses, complete set of 13 plate/imprint blocks of 4 (2½d, 3c in blocks of 6) on all paper variants as listed by CP. Upper 2 stamps LH mint, others MUH/. Very neatly written up on 3 pages. CP X21a-26c. Cat \$825 as MUH.	\$325
1692	*	1967 2½c on 3d Eddystone, thin paper, upright wmk. MUH single with shamrock-shaped black ovpt flaw at lower right. Constant?. CP X23a var.	\$30
1693	C	1967 Decimal ovpts on long GLIO typed addressed FDC. Jury cat \$120.	\$50
1694	*	1967 Decimal set (6v). MUH.	\$15
1695	C	1967 5c on 6d The Brothers Lighthouse, sepia & ultramarine, matching GLIO FDCs x 2 to same r/s address, one franked original thin paper version, one on thicker white paper (CP X25c). Each canc fine strike of special Wellington FDI cds 10 July. Scarce pair. Fine. CP X25a,c.	\$30
1696	U	1975 15c Dog Island horiz pair, p13¼ x 13½, chalky paper. CP X33b. Cat \$60. FU.	\$40
1697	*	1975 15c Dog Island, p13¼ x 13½. PVA gum. CP X33b. Cat \$40. MUH.	\$20
1698	*	1975 15c Dog Island block of 4, p13¼ x 13½, PVA gum. CP X33b. Cat \$160. MUH.	\$75
1699	U	1975 15c Dog Island blk of 4, horiz mesh, p13¼ x 13½. Scarce 2nd issue. CP X33b. Cat \$240. FU (light bend on one).	\$100
1700	C	1981 Parcel tag 80c "LETTER" rate, HAMILTON cds.	\$20
1701	C	1981 Parcel tag 90c "LETTER" rate, HAMILTON cds.	\$20
1702	C	1981 Parcel tag \$1.25 "LETTER" rate, HAMILTON cds. With Govt Life stamps.	\$20
1703	C	1981 Parcel tag \$1.40 "LETTER" rate, HAMILTON cds. With Govt Life stamps.	\$20
1704	C	1981 Parcel tag \$1.70 "LETTER" rate, HAMILTON cds. With Govt Life stamps.	\$20
1705	C	1981 Parcel tag \$1.90 "LETTER" rate, HAMILTON cds. With Govt Life stamps.	\$20
1706	C	1981 Parcel tag \$3.30 "LETTER" rate, HAMILTON cds. With Govt Life stamps.	\$20
1707	C	1986 Parcel Tag 90c "LETTER" rate with last series Govt Life stamps. GU.	\$20
1708	C	1986 Parcel Tag \$1.70 "LETTER" rate, last issue Govt Life stamps - Wellington "C" cds. GU.	\$20
1709	C	1986 Parcel Tag \$2.90 "LETTER" rate - last issue Govt Life stamps. GU.	\$25
1710	C	1987 Parcel Tag \$1.40 "LETTER" rate with last series Govt Life stamps. GU.	\$20
1711	C	1987 Parcel Tag \$1.90 "LETTER" rate - last issue Govt Life stamps. GU.	\$20
1712	C	1987 Parcel Tag \$3.30 "LETTER" rate - last issue Govt Life stamps. GU.	\$25
1713	/	Unsold lots from previous auctions estimated at \$150+.	\$75

NEW ZEALAND - Postal Fiscals

1714	U	1878 1d QV blue Stamp Duty, canc postal obliterator of Auckland, ex duplex pmk. Tiny tear in margin. ACS cat \$100.	\$35
1715	U	1878 1d QV blue Stamp Duty, part (DUNE)DIN duplex cancel. Jury cat \$125. GU/FU.	\$65
1716	M	1878 1d QV lilac Stamp Duty, small oily spot at top. Jury cat \$3250. Mint.	\$750
1717	*	1878 1d QV lilac Stamp Duty, very small tone spot. Jury cat \$6000. MUH.	\$2,000
1718	U	1880 4/- QVLT 2 recognised colours: claret p12½ & orange-red p14. Orange-red FU, claret cancel over much of face, unpunched. Kiwi R452-3. Cat \$55. GU/FU.	\$30
1719	U	1882 6d red-brown (2nd type), NZ & Star wmk, p11¼, o/c. Postal A in 6 bar obliterator cancel. Small stain on back. CP Z1e. Cat \$750. GU/FU.	\$350
1720	U	1886 £2 QVLT purple, NZ & star wmk upright, horiz mesh, p12½. Auckland A-type cds 30 JA 90?, telegraphic use. ACS cat \$250. FU.	\$150
1721	M	1931-56 Arms 2/6d-7/-, w/c. Jury cat \$227. Mint.	\$140
1722	U	1931 1/3d Arms lemon, w/c, crisp light Wellington cds, CTO. Jury P20. Cat \$150. FU.	\$75
1723	M	1931 1/3d Arms lemon, selvage on LHS, o/c. Jury cat \$50. Mint.	\$35
1724	U	1931 9/- Arms, traces of indelible pencil (ex envelope) on reverse. Roller cancel. Jury cat \$80. GU/FU.	\$30
1725	U	1931 15/- Arms, w/c indistinct (double) light pmks. Jury cat \$75. FU.	\$40
1726	U	1931-56 15/- Arms, selvages top & right, light Auckland cds. Fine example. Jury cat \$75. FU.	\$50
1727	M	1931-56 £1 Arms. Jury cat \$90. Mint.	\$50
1728	U	1931-56 £1 Arms pink, authentic postage use on piece with 3d Wahine - reg'd 3 AU 39 cds. Jury cat \$16.50. FU.	\$20
1729	M	1931-56 £2 Arms. Jury cat \$300. Mint.	\$200
1730	U	1935 12/6d Arms, deep plum, w/c. Jury cat \$500. FU.	\$300
1731	M	1935 £4.10 Arms, Cowan paper. Philatelic Foundation, New York cert (1984). CP Z51a. Cat \$4000. Mint.	\$3,000
1732	*	1940 1/3d Arms orange-yellow, mult wmk, WT paper. CP Z30d. Cat \$40. MUH.	\$20

LOT	TYPE	DESCRIPTION	ESTIMATE
1733	*	1940 3/6d Arms green ovpt. Jury cat \$60. MUH.	\$40
1734	U	1940 3/6d on 3/6d Arms dull green, WT paper, single wmk (1st issue, with seriffed value text). CP Z53a. Cat \$63. FU.	\$40
1735	*	1940 5/6d on 5/6d Arms lilac, WT paper, single wmk. With upper right sheet corner selvedge, showing sheet number, scarcest printing. Minor gum bends. CP Z54a. Cat \$285. MUH.	\$135
1736	*	1940 5/- Arms green, WT paper, upright mult wmk. CP Z33c. Cat \$65. MUH.	\$35
1737	U	1940 7/6d Arms, WT paper, single wmk. CP Z36b. Cat \$225. Smudge on pmk, otherwise FU.	\$100
1738	U	1940 11/- Arms yellow, ovpt, nice cds but creased & short corner. Jury cat \$165.	\$30
1739	*	1940 11/- on 11/- Arms yellow, WT paper, single wmk. With bottom right corner selvedge, vert bend & faintest trace of gum tone. CP Z55a. Cat \$500. MUH.	\$250
1740	M	1940 11/- on 11/- Arms, WT, single wmk. CP Z55a. Cat \$300. Mint.	\$150
1741	M	1940 9/- Arms brown-orange, WT paper, upright mult wmk. CP Z38c. Cat \$125. LH mint.	\$75
1742	M	1940 15/- Arms, WT paper, mult upright wmk, w/c. CP Z41c. Cat \$150. Mint.	\$100
1743	M	1940 £1 Arms, WT paper, mult upright wmk. CP Z42c. Cat \$90. Mint.	\$50
1744	U	1942 11/- on 11/- Arms, WT paper, upright mult wmk. Used on parcel piece canc partial Auckland F.M.B. cds, 1948. Smudge on ring of cancel. CP Z55b. Cat £165.	\$100
1745	U	1944 5/6d on 5/6d Arms, upright mult wmk & 1950 wmk invt. CP Z54b, c. Cat \$108. GU/FU.	\$50
1746	M	1946 30/- Arms brown, upright mult wmk, WT paper. SG F205. Cat £475. CP Z44c. Cat \$1000. Sismondo Cert (2010).	\$500
1747	M	1946 £2 Arms, mult upright wmk, WT paper. CP Z46c. Cat \$275. LH mint.	\$175
1748	U	c1950 5/6d on 5/6d Arms x 60, mostly roller cancels. CP Z54b,c. Cat \$2400. GU/FU.	\$240
1749	U	1950 7/6d Arms, WT, invt mult wmk, "(D)UNE(DIN)" cds. CP Z36c. Cat \$200. FU.	\$100
1750	*	1950 15/- Arms, WT paper, mult wmk invt. CP Z41d. Cat \$235. MUH.	\$130
1751	*	1950 15/- Arms, WT paper, mult wmk invt. Several light bends. CP Z41d. Cat \$235. MUH.	\$100
1752	U	1950 15/- Arms, WT paper, invt mult wmk block of 4. Commercially used (Hastings cds), with sheet selvedge at bottom. Rare as block. CP Z41d. FU.	\$350
1753	*	1950 £5 Arms with top selvedge, WT, mult invt wmk. Small paper inclusion, minor gum tone. Cat \$850. MUH.	\$250
1754	M	01952 £3 Arms, WT paper, mult invt wmk. CP Z48d. Cat \$325. Mint.	\$200
1755	*	1952 £2 Arms, WT paper, invt mult wmk, w/c. CP Z46d. Cat \$450. MUH.	\$300
1756	M	1952 £4 Arms, WT paper. CP Z50b. Cat \$300 LH mint.	\$225
1757	*	1952 £4 Arms, WT paper, mult invt wmk. CP Z50b. Cat \$600. MUH.	\$400
1758	U	1955-6 1/3d Arms, yellow with blue ovpt. Jury cat \$35. FU.	\$20
1759	*	1955-6 1/3d Arms yellow, both black & blue ovpts, dark gum. Jury cat \$47.50. MUH.	\$35
1760	*	1955 1/3d Arms orange-yellow & black block of 4, WT paper, mult wmk invt, 4 with sheet selvedge at top. CP Z30e. Cat \$92. MUH.	\$50
1761	U	1955 1/3d Arms yellow & black, vert mesh, invt mult wmk, 1956 ditto but horiz mesh, mult wmk upright & 1940 5/- Arms, mult upright. All in commercially used blocks of 4 (1/3d FU, 5/- GU). Blocks are much scarcer than singles. CP Z30e,g, Z33c.	\$50
1762	M	1956 1/3d Arms, blue lettering. Jury cat \$25. Mint.	\$20
1763	*	1956 1/3d Arms pale orange-yellow & black block of 4, unsurfaced horiz mesh paper, mult wmk, final issue. CP Z30g. Cat \$92. MUH.	\$50
1764	U	1967 \$10 Arms block of 4, contemporary cds. Jury cat \$40. FU/VFU.	\$20
1765	U	1968 \$10 Arms, p14 (comb), mult sideways wmk. CP Z61b. Cat \$40. FU.	\$20
1766	U	1968 \$4, \$6, \$10 Arms, comb p14, wmk sideways invt. CP Z58b(Z), 59b(Z), 61b(Z). Cat \$220. VFU.	\$100
1767	C	1986-9 \$4-\$10 Arms set of 4 on separate "Last Day of Issue" pictorial covers (NZ arms), cto canc Christchurch cds 22 AP 86 (\$4), 18 AP 89 (rest). Stamps are probably the final printings (cat CP \$94). Unusual.	\$50
1768	*	1986 \$6, \$8 "& \$10 Arms, no wmk, chalky paper set. CP cat \$85. MUH.	\$40
1769	C	1989 \$4-\$10 Arms, "Last Day of Issue" pictorial cover (NZ arms), franked full set of 4 (FU) canc Cathedral Square "NZ POST REGISTERED" cds 18 AP 89, but no registration label! This d/s was very little used & is known only over a period of less than 1 year. Stamps are probably the final printings. Note: the \$4 was actually withdrawn from sale 22 AP 86. Stamps cat CP \$94. Ex Stirling.	\$50

NEW ZEALAND - Booklets

1770	M	1902 1d Universal carmine, p14, horiz pair imperf at sides & foot. CP W2b(Q). cat \$200. Mint.	\$100
1771	M*	1907 1d Universal, official, pane & waxed interleaving. CP WO2a(z). Cat \$300. Mint/MUH.	\$150

LOT	TYPE	DESCRIPTION	ESTIMATE
1772	M	1907-8 1d Universal, official, pane (#4) with illustrated R1/8 graver slip variety. CP WO2a(z). Cat \$300. Mint.	\$150
1773	M	1907-8 1d Universal, official, pane (#1), with illustration of plate scratches etc, on page. CP WO2a(z). Cat \$300. Mint.	\$150
1774	M	1907-8 1d Universal, official, pane (#14) mint, with illustrated plate scratches. CP WO2a(z). Cat \$300.	\$150
1775	M	1907-8 1d Universal, official, pane (#12) mint, with plate scratches illustrated. CP WO2a(z). Cat \$300.	\$150
1776	M	1907-8 1d Universal, official, pane (#2) with R1/3 re-entry. CP WO2a(z). Cat \$300.	\$150
1777	P	1919 1d Dom horiz pane pair imperf plate proof in black on medium white paper.	\$100
1778	*	1935 1d Kiwi horiz pair, die II, Parisian Ties advts ex booklet, upright wmk. CP W5a(x). Cat \$75. MUH.	\$35
1779	*	1954 4/- QEII small figure, all upright wmk panes. CP W7a. Cat \$30. MUH.	\$20
1780		1960-64 ½d, 1d, 3d Pictorials exploded booklets (W8a-c), apparently complete range of LH mint/MUH stamp panes (25), air label panes (3) & 13 other pages. Noted 9 numbered panes (incl ½d) ex W8c. Clean. On 6 album pages. CP W8a-c stamp panes. Cat \$265 as MUH.	\$100
1781	*	1960 4/- Pictorials. CP W8a. Cat \$45. MUH.	\$25
1782	*	1964 4/3d Pictorials unnumbered panes. CP W8ca. Cat \$40. MUH.	\$25
1783	M*	1967 ½c, 1c, 3c Pictorials, exploded booklets x 3. Sets of 5 stamp panes, air label pane & booklet cover: (a) with plain selvage; (b) with "XA" on upper left selvage; (c) with "XA" on lower left selvage. LH mint/MUH, mounted on 3 pages. CP W9a. Cat \$147 as MUH.	\$60
1784	*	1967 50c Booklet, mixed panes variety. CP W9a(c). Cat \$225. MUH.	\$100
1785	*	1967 50c Pictorials. CP W9a. Cat \$25. MUH.	\$20
1786	*	1967 75c Pictorials. CP W9aa. Cat \$25. MUH.	\$20
1787	*	1971 75c Pictorials, stamps with sideways wmk, & matching 1973-4 booklet, stamps without wmk. CP I10a, W10b. Cat \$70. MUH.	\$40
1788	*	1973 75c Pictorials, no wmk. CP cat \$30. MUH.	\$15
1789	*	1977 Panpex '77 perfin - grey cover. MUH.	\$15
1790	*	1977 Panpex '77 perfin - cream cover. MUH.	\$15
1791	*	1977 Panpex '77 x 2 diff (grey & cream), each containing 1977 Silver Jubilee m/s. MUH.	\$20
1792	C	1982 \$2.40 & \$2.64 (24c Map), each both left & right opening, each on Stirling FDC of entire booklet, 4 covers. 80 of each produced. Crean D82,2JA-2JD.	\$50
1793	*	1982 Palmpex. MUH.	\$10
1794	*	1986 \$3 Stockholmia 86 - the 3 diff types MUH - both plain selvages, 1 plain & sheet value, 1 plain & part imprint. Only 800 units thus.	\$100
1795	*	1986 \$3.30 Stockholmia 86 - the 3 diff types MUH, both plain selvages, 1 plain & sheet value, 1 plain & part imprint. Only 800 units thus.	\$100
1796	C	1987-91 x 5 diff: each complete booklet (incl cover) on unaddressed FDC & tied by FDC canc (Auckland or Christchurch). Most unusual. CP vars of W21a, 21b, 26a, 29a, 34a.	\$100
1797	*	1987 \$4, \$4.40 old PO logos. CP W21a,b. Cat \$60. MUH.	\$35
1798	*	1987 \$4, \$4.40 new NZ Post logo & Capex '87 ovpt - \$4.40 is 1 Kiwi symbol. (CP W22bz, cat \$250). MUH.	\$175
1799	*	1987 \$4 Wellington by Night, 3 Kiwi symbols. CP W23ay. Cat \$55. MUH.	\$25
1800	U	1988 \$6 Kiwi (\$1 green circular x 6). FU (cat \$30 MUH). CP W27a.	\$20
1801	U	1991 \$4.50 Rock Wren (traffic lights), Christchurch 1 July 1991 1st day canc. CP W34a(z). Cat \$32 as mint. FU.	\$20
1802	*	1998 \$4 Scenic "Marlborough Sounds" omitted error. CP W66az. Cat \$45.	\$20

NEW ZEALAND - Other

1803	M	1917 1d Patriotic label, Mt Eden School soldiers memorial. Intact but overall age browning. Heslop (2002) J40. Cat £1250. Mint.	\$1,000
1804		1971 British Postal Order (1/- blue) issued in NZ & ovptd 11c. Cancel in green by NZPO 18 MAY 1971. Fine cond. NZ Postal Notes - J Harwood BPO-6. Cat US\$40.	\$40
1805	C	1978 Royal NZ Medical Corp 70th Anniversary x 2 special Anniversary covers. Burnham Camp pmk. 1 signed by Sir Arthur Porritt, the other Lt Col Cluer.	\$15
1806	C	1981 Palmpex m/s on FDC. Jury cat \$25.	\$15
1807	*	1981 Palmpex m/s. Jury cat \$35. MUH.	\$20
1808	C	1984 24c, 30c, 35c Frama on FDC. Jury cat \$200.	\$75

LOT	TYPE	DESCRIPTION	ESTIMATE
1809	C	1998 Fastway Post undenominated (40c) Fastway Post Delivery Man FDC, set of 16 diff Fastway Post HB numbered cancelled covers.	\$150
1810	*	2001 NZ booklet - LOTR unopened, 6 m/ss, FDC. Jury cat BK125. Cat \$50.	\$35
1811	C	2002 Black Sheep 40c & 2 diff 90c [alignment bars at top & also at base] "City of New York" (ship) on 2 illustrated FDCs.	\$10
1812	*	1996 "Best of" set of 3 m/s. Jury cat \$60. MUH.	\$40
1813	*	1997 "Best of" set of 3 m/s. Jury cat \$45. MUH.	\$30
1814	*	1998 "Best of" set of 3 m/s. Jury cat \$40. MUH.	\$30
1815	*	1999 "Best of" set of 3 m/s. Jury cat \$40. MUH.	\$30
1816	*	2000 "Best of" set of 3 m/s. Jury cat \$40. MUH.	\$30
1817	*	2005 "Best of" set of 3 m/s. Cat \$150. MUH.	\$75
1818	*	2010 "Best of" m/s set of 3. Jury cat \$150. MUH.	\$75
1819	U	2011 "Best of" m/s set of 3. Jury cat \$150. MUH.	\$75
1820	*	2012 "Best of" m/s set of 3. Jury cat \$150. MUH.	\$75
1821	U	1903 6d Express Delivery, Fernleaves, p11. Superb Used.	\$45
1822	U	1903 6d Express Delivery. Jury cat \$75. FU.	\$40
1823	M	1903 6d Express Delivery, Fernleaves, p11. Red colour shift 2mm upwards & slightly to left. HH mint.	\$125
1824	M*	1903-37 6d Express Delivery, Fernleaves x 3: p11, 14 x 14½ vermilion & mauve (Cowan) & 14 x 14½ carmine & deep mauve (WT), MUH. CP U1a,b,d. Cat \$475. Mint/MUH.	\$200
1825	M	1903 6d Express Delivery. Jury cat \$125. Mint.	\$75
1826	U	1926 6d Express Delivery, Fernleaves, p14 x 14½, Cowan paper. CP U1b. Cat \$80. FU.	\$40
1827	U	1926 6d Express Delivery, Cowan, p14 x 14½ x 2 distinct shades, one showing carmine distinctive to later p14 x 15 prints. CP U1b. Cat \$150. FU.	\$80
1828	U	1936 6d Express Delivery, p14 x 15, Cowan chalky paper. CP U1c. Cat \$80. FU.	\$40
1829	U	1936 6d Express Delivery, Fernleaves, p14 x 15, Cowan. CP U1c. Cat \$80. FU.	\$40
1830	*	1939 6d Express Delivery, Car (brown gum - as issued), block of 4. CP cat \$48. MUH.	\$20
1831	*	1939 6d Express Delivery Car lower LH corner vert block of 8, usual browned gum. Jury cat \$54. MUH.	\$25
1832	U	1903 6d Express Delivery, p11. Jury cat \$75. GU/FU.	\$30
1833	C	1984 Framas trial set of 3 on NZPO (generic flag design) unaddressed FDC, Auckland 3 SP cds.	\$75
1834	C	1984 Frama trial set (3v) on cover to Christchurch, 28 Sept 1984 Auckland cds. ACS Jury \$200.	\$75
1835	*	1984 24c, 30c & 35c Frama "Button" set. Jury cat \$150. MUH.	\$75
1836	*	1986 1c 2 diff Map & Logo Frama vars: (a) large concave arc of "NEW ZEALAND" & upper cliché frame missing, (b) lower cliché panel with "POSTAGE" missing MUH.	\$10
1837	C	1986 Frama, NZ Map 30c on commem cover, & map 13c + 17c stamp on commem cover (neither FDC), showing usage of new postal rate.	\$25
1838	*	1986 2 diff NZ Flag Frama cliché varieties: a) no 'NEW ZEALAND' in upper panel, & b) no 'POSTAGE' in lower panel. MUH.	\$10
1839	C	1975, 1977-87 PO FDC packs, 12 years (no 1976). Jury cat \$332.	\$70
1840	C	1986 & 1987 x 2 FDC packs, with 11 covers each. Jury cat \$95.	\$50
1841	C	1988 FDC pack of 15 covers. Jury cat \$60.	\$30
1842	C	1989 FDC pack of 12 covers. Jury cat \$75.	\$40
1843	C	1990 FDC pack of 15 covers, unopened. Jury cat \$100.	\$50
1844	C	1991 FDC pack of 18 covers. Jury cat \$125.	\$65
1845	C	1992 FDC pack of 12 covers, unopened.	\$70
1846		1993 FDC pack. Jury cat \$85.	\$30
1847	C	1994 FDC pack of 17 covers incl \$20 stamp, unopened. Jury cat \$150.	\$75
1848	U	1995 FDC pack. Jury cat \$130.	\$45
1849		1996 FDC pack. Jury cat \$145.	\$45
1850	C	1997 FDC pack of 16 covers, unopened. Jury cat \$130.	\$65
1851	C	1998 FDC pack of 18 covers, unopened. Jury cat \$130.	\$65
1852		1999 FDC pack. Jury cat \$130.	\$45
1853		2000 FDC pack. Jury cat \$155.	\$50
1854		2001 FDC pack. Jury cat \$185.	\$60
1855		2002 FDC pack. Jury cat \$215.	\$70
1856		2004 FDC pack. Cat \$250.	\$80

LOT	TYPE	DESCRIPTION	ESTIMATE
1857		2005 FDC pack. Jury cat \$235.	\$80
1858		2009 FDC pack. Jury cat \$270.	\$80
1859	*	2010 FDC pack. Jury cat \$265.	\$90
1860	*	2011 FDC pack. Jury cat \$310.	\$80
1861	*	1974-76 3c & 3c+4c QEII Panpex 77 rouletted m/ss of 4. Jury cat \$65. MUH.	\$30
1862	*	Perfin: 1977 Silver Jubilee m/s "PANPEX 77". MUH.	\$10
1863	U	Perfin: "A.W.F." (Australian Widows' Fund), sideways on 1d Universal, Waterlow plate, p14. Auckland machine pmk c1908. Samuel rated "C".	\$25
1864	U	Perfin: "F.B/LD." on 1d Universal. GU/FU.	\$15
1865	U	1899 ½d Postage Due large "N.Z." variety: "I" instead of "1" in "½D", R4/1 in superb used block of 4, Waimahaka 15 January 1903 A class cancel. Not listed by CP. CP Y1a, Y1a var. Cat \$200+.	\$125
1866	U	1899 ½d-5d Postage Dues FU apart from 5d (GU). Jury cat \$202. GU/FU.	\$100
1867	U	1899 ½d Postage Due, small "N.Z.". CP Y2a. Cat \$25. FU.	\$20
1868	U	1899 ½d Postage Due (large "N.Z.") block of 4 with R9/4 "white colon in "1" of "½", R10/3-4 doubled lower frame line, Manapouri 27 January 1900 A class cancel. CP Y1a, Y1a var. Cat \$200+. VFU.	\$100
1869	U	1899 ½d Postage Due (small "N.Z.") error: no stop after "½D" (R2/3) VFU in block of 4, R1-2/2-3, Dunedin 16 June 1900 F class cancel. CP Y2a, Y2a(z). Cat \$225.	\$110
1870	M	1899 ½d Postage Due (large "N.Z.") horiz pair error: red colour offset misplaced 3mmm upward, mng, with interpanneau selvage at left, 1st stamp 1 pulled corner perf. Variety unlisted by CP. Ex Jim Shaw. CP Y2a, Y2a var.	\$100
1871	M	1899 ½d Postage Due large "N.Z." variety: "white colon" in "1" of "½", right pane R3/4 in mint no gum block of 4. CP Y1a, Y1a var. Cat \$340.	\$100
1872	*	1899 ½d Postage Due, large "NZ". Tiny tone spot. CP cat \$140. MUH.	\$30
1873	M*	1899 ½d Postage Due (small "N.Z.") block of 4 with red (denomination) grossly displaced 2.5mm from foot of circle & 6mm from top. 2 mint/2 MUH. Ex Jim Shaw. CP Y2a var.	\$100
1874	*	1899 ½d Postage Due vert pair (small "N.Z."), lower stamp with green colour offset. CP Y2a var. Very fine MUH.	\$35
1875	*	1899 ½d Postage Due (small "N.Z.") complete sheet (folded) - lower left half of printing plate, with no stop after "D" (R2/3) & no stop after "N" in "N.Z." (R10/1) - both in right pane. CP Y2a. Cat \$3000+. MUH, but extensive toning.	\$450
1876	*	1899 ½d Postage Due (small "N.Z.") lower left pane, R1-5/1-6, showing dupn of design at left R2-4/1, also diff settings of denominations most noticeably on rows 4 & 5. Fresh MUH.	\$350
1877	*	1899 ½d Postage Due (small "N.Z.") upper left pane, R6-10/1-6, featuring dupn of design at left R7-10/1 & at right R7-8/6. CP Y2a var. Cat \$750. MUH.	\$350
1878	*	1899 ½d Postage Due (small "N.Z.") lower left pane of 30 R6-10/1-6, showing dupn of design at left of R7-9/1 & green offset on lower 2 rows. CP Y2a var. Cat \$750. MUH.	\$350
1879	*	1899 ½d Postage Due horiz block of 24 (small "N.Z.") lower left pane (with interpanneau selvage at RHS) R7-10/1-6, lower 2 rows green offset, fresh MUH (odd tone spot in rows 7 & 8 but not on offset stamps). Not listed by CP. Ex Jim Shaw. CP Y2a var.	\$500
1880	*	1899 ½d Postage Due (small "N.Z."). CP Y2a. Cat \$25. MUH.	\$12
1881	*	1899 ½d Postage Due, large NZ. CP Y1a. Cat \$140. MUH.	\$75
1882	M	1899 1d Postage Due (large "D"). CP Y3a. Cat \$60. Mint.	\$30
1883	M	1899 1d Postage Due (small "D"). CP Y4a. Cat \$60. Mint.	\$30
1884	*	1899 1d Postage Due (large "D") lower RH sheet number block of 12 with interpanneau selvage at left & "N.Z." variety R10/6. Superb. Ex Jim Shaw. CP Y3a, Y3a(z). MUH.	\$750
1885	*	1899 1d Postage Due (large "D"). CP Y3a. Cat \$100. MUH.	\$50
1886	U	1899 2d Postage Due (small "D") x 50 GU/FU, bulk stock ex Jim Shaw. CP Y6a. Cat \$500.	\$100
1887	U	1899 2d Postage Due (large "D") x 50 GU/FU, bulk stock ex Jim Shaw. CP Y5a. Cat \$1250.	\$250
1888	M	1899 2d Postage Due (small "D"). CP Y6a. Cat \$85. Mint.	\$40
1889	M	1899 2d Postage Due (small "D"), variety: red colour offset. CP Y6a var. Cat \$85. Mint.	\$45
1890	M	1899 2d Postage Due (small "D"), folded interpanneau pair. CP Y6a. Cat \$170. Mint.	\$85
1891	M	1899 2d Postage Due (large "D"). CP Y5a. Cat \$120. Mint.	\$60
1892	*	1899 2d Postage Due (small "D") block of 4. CP Y6a. Cat \$540. MUH.	\$270
1893	*	1899 2d Postage Due (small "D"). CP Y6a. Cat \$135. MUH.	\$70
1894	/	1899 3d Postage Dues x 100+ mint/muh/mng singles/multiples, mixed cond. Noted at least 1 x "flat topped 3".	\$350
1895	*	1899 3d Postage Due horiz lower selvage interpanneau block of 8. CP Y7a. Cat \$600. MUH.	\$300
1896	U	1899 4d Postage Due, centred to left. Cat \$55. FU.	\$30

LOT	TYPE	DESCRIPTION	ESTIMATE
1897	U	1899 4d Postage Due, firm but clear cancel 7 MR 00. Jury cat \$55. GU.	\$25
1898	U	1899 4d Postage Due. Cat \$55. GU.	\$20
1899	U	1899 4d Postage Due. CP Y8a. Cat \$50. GU/FU.	\$25
1900	M	1899 4d Postage Due. Jury cat \$60. Mint.	\$35
1901	U	1899 5d Postage Due. Jury cat \$100. FU.	\$50
1902	U	1899 5d Postage Due. CP Y9a. Cat \$100. GU/FU.	\$45
1903	U	1899 6d Postage Due. Jury cat \$100. FU.	\$60
1904	M	1899 6d Postage Due. Jury cat \$75. Mint.	\$40
1905	*	1899 6d Postage Due. Jury cat \$130. MUH.	\$75
1906	U	1899 8d Postage Due. Jury cat \$350. FU.	\$225
1907	U	1899 8d Postage Due. CP Y11a. Cat \$375. FU.	\$225
1908	M	1899 8d Postage Due. Jury cat \$200. Mint.	\$110
1909	M	1899 8d Postage Due. CPY11a. Cat \$225. Mint.	\$110
1910	U	1899 10d Postage Due. Badly pulled perf at right. Jury cat \$375. FU.	\$100
1911	M	1899 10d Postage Due. Jury cat \$300. Mint.	\$175
1912	M	1899 10d Postage Due. CP Y12a. Cat \$270. Mint.	\$175
1913	*	1899 10d Postage Due. Jury cat \$450. MUH.	\$275
1914	U	1899 1/- Postage Due. Cto cancel. Cat \$350. FU.	\$150
1915	U	1899 1/- Postage Due. Jury cat \$350. FU.	\$200
1916	U	1899 1/- Postage Due, short corner, smudged cancel, 1 pulled perf. Jury cat \$350. GU/FU.	\$100
1917	U	1899 1/- Postage Due. Fake cancel. Jury cat \$350. FU.	\$100
1918	U	1899 1/- Postage Due horiz pair, part oval cancel. CP Y13a. Cat \$650. GU.	\$300
1919	U	1899 1/- Postage Due. CP cat \$325. GU/FU.	\$150
1920	M	1899 1/- Postage Due. CP Y13a. Cat \$285. Mint.	\$140
1921	U	1899 2/- Postage Due. Cat \$500. FU.	\$300
1922	M	1899 2/- Postage Due. Jury cat \$450. Mint.	\$225
1923	M	1899 2/- Postage Due. Very faint perf tone. Jury cat \$450. Mint.	\$100
1924	M	1899 2/- Postage Due. CP Y14a. Cat \$450. Mint.	\$225
1925	M	1899 Postage Due short set to 6d. Jury cat \$342. Mint.	\$175
1926	*	1902 1d, 2d, Postage Dues. Jury cat \$30. MUH.	\$20
1927	U	1919 1d Postage Due x 3 diff pairs, p14 x 15, DLR chalky paper, identified sheet positions. CP Y16c. GU/FU.	\$15
1928	U	1926 2d Postage Due x 2 pairs & strip of 3, p14 x 15, Cowan (plate positions identified). FU.	\$25
1929	U	1927 2d Postage Due carmine-pink & green, p14 x 15, Cowan, wmk reversed. CP Y17f. Cat \$75. FU.	\$40
1930	U	1928 ½d Postage Due, p14, Cowan. CP Y15g. Cat \$150. GU/FU.	\$40
1931	C	1928 3d Postage Due, p14, on somewhat aged Dunedin-Invercargill FFC (27 June 1936). FU.	\$40
1932	/	1939-49 ½d-3d Postage Due, range of mint & FU on page, incl 2 sets mint, 1 set FU & 4 multiples (incl ½d FU pair). Unchecked for wmk. Jury cat \$188 simpl.	\$100
1933	*	1939 ½d Postage Due green block of 4, browned gum. Jury cat \$80. MUH.	\$20
1934	U	1939 3d Postage Due. Jury cat \$27.50. MUH.	\$20
1935	U	1939 Postage Dues set. Jury cat \$35. GU/FU.	\$15
1936	*	1939-49 Postage Dues set of 4 as complete sheets: 1d, 2d & 3d are 1949 mult sideways invt wmk. Some gum toning. CP Y19a, Y20b, Y21c, Y22d. Cat \$9960. MUH.	\$1,250
1937	U	1925 3d Railway Charges yellow x2, p15 x 14, vert ovpt "WELLINGTON/CENTRAL B.O." (½ of "O" missing) & also very blurred ovpt, ie apparently ovpt doubled. Also 1/- brown p14 with same ovpt but "CENTRAL B.O./WELLINGTON", both with red pencil marks. Sound. Kiwi RN15c, RN19B.	\$40
1938	U	1925 2/- Railway Charges pink, p14, vert ovpt "WELLINGTON" & (invrt) "CENTRAL B.O.", also another very blurred ovpt, ie ovpt apparently doubled. Also with red pencil marks. Sound. Kiwi RN21B.	\$40
1939	U	1970s NZ Railways Road Services Bus parcel labels: "Freight paid" (black) x 9 diff values 5c-\$41, & "RECEIPT ONLY" (red & black) x 7 diff 10c-\$1. Odd small separation faults (rough rouletting). Total 16 stamps. Used.	\$25
1940		UPU International Reply Coupon: Lausanne Model, Type XXV, wmk sideways, ex Waikanae 1989.	\$20
1941	/	Unsold NZ lots (non Defins) from previous auctions, estimated at over \$150. Mint/used.	\$75
1942	/	Unsold NZ lots (non Defins) from previous auctions, estimated at over \$500. Mint/Used.	\$225

LOT	TYPE	DESCRIPTION	ESTIMATE
NEW ZEALAND - Revenues			
1943	M	1867 1d QVLT pale slate & red, die I, star wmk, imperf, 4 excellent margins. Mint, with original gum. Faint gum tone at bottom. Very scarce as mint. Kiwi R179Aa.	\$125
1944	M	1867 1d QVLT slate & red horiz strip of 3, die I, NZ wmk (invrt & reversed), imperf 4 margins. Mint. All with faults (creases, tone, etc) but very scarce as mint multiple. Kiwi R178A	\$80
1945	M*	1867 1d QVLT blue & red, die I, NZ wmk (invrt & reversed), imperf. Horiz block of 6 (3 x 2) with wide sheet selvedge at left. Five stamps MUH, 1 LH mint. All 4 margins except #6 cut to frame at bottom. Crease from selvedge into 1 stamp. Some tone spots on back. Very scarce as mint block. Kiwi R181.	\$350
1946	R	1867 1d QVLT 1d grey & red, die I, star wmk, H-roulette on all sides. Very light m/s cancel. Shade unlisted by Kiwi cat, but similar R259t/u (cat \$650 each). Rare experimental separation. Fine example.	\$550
1947	R	1867 1d QVLT blue & red, die I, NZ wmk (invrt & reversed), H-roulette on all sides. Faint ink m/s cancel & small part oval commercial h/s at right, rare experimental separation. Kiwi R259e. Cat \$750.	\$600
1948	R	1867 1d QVLT slate & red, die I, star wmk, imperf 4 margins, m/s cancel. Kiwi R179Aa. Cat \$45.	\$35
1949	R	1867 2/-, 4/- QVLT orange-red & deep blue, die I, impressed "NZ" monogram on back, imperf, each 3-4 margins, set of 2, m/s cancels. Kiwi R197, R207. Cat \$70.	\$60
1950	M	1867 4d QVLT green & brown, die I, small invrt & reversed NZ wmk, p12½, well o/c. Small ink mark on back. Kiwi R265A. Mint (very scarce thus).	\$100
1951	R	1867 6d QVLT pale grey-brown & blue, die I, NZ wmk (invrt & reversed). Horiz strip of 4, H-roulette on 3 sides, imperf along top. Light m/s date cancel 8/9?/67 on each. Some perf tone, light creasing on one. Rare experimental separation. Kiwi R259ha. Cat \$2600.	\$2,000
1952	M	1867 6d QVLT grey-brown & blue block of 4, die I, imperf, 4 margins, with 10mm sheet margin at right of block. NZ wmk reversed (normal orientation is invrt & reversed). With most of original gum, but faults (creases & some tone spots). H/H at top. Variety of Kiwi R185a. Rare as mint block.	\$500
1953	R	1867 6d QVLT grey-brown & blue, die I, NZ wmk (invrt & reversed). H-roulette on 3 sides, imperf at top. M/s cancel. Rare experimental separation. Fine example. Kiwi R259ha. Cat \$650.	\$550
1954	R	1867 1/- QVLT, die I, p12½, impressed NZ monogram. Kiwi R271b. Cat \$20.	\$15
1955	R	1867 1/- QVLT dull purple & red, die I, impressed "NZ" monogram on back, p12½. Also similar 4/- orange-red & deep blue, m/s cancels. Fine. Kiwi R271b, R286. Cat \$45.	\$40
1956	M	1867 1/- QVLT grey & red, die I, small invrt & reversed NZ wmk, imperf, "ONE SHILLING" in 1 line. Two distinct shades, both 4 margins. Kiwi R181 var. Unused no gum (very scarce thus).	\$150
1957	R	1867 1/8d QVLT grey-brown & blue, small figures & letters, imperf, 4 margins. Light BNZ h/s. Fine. Kiwi R194.	\$90
1958	R	1867 1/8d QVLT grey-brown & blue, small figures, imperf (just 4 margins), thinned at top. Surprisingly, canc with squared circle but town not discernable. Postal use? Kiwi R194. Cat \$80.	\$60
1959	R	1867 2/- QVLT orange-red & deep blue, die I, imperf (4 margins), impressed NZ monogram. Kiwi R197. Cat \$50.	\$40
1960	R	1867 2/- QVLT orange-red & blue, die I, impressed NZ monogram on back, rouletted on all sides. M/s date cancel 15/6/67. Rare experimental separation. Fine. Kiwi R259r. Cat \$650.	\$550
1961	R	1868 6d QVLT red-brown & blue on blued paper, die I, large NZ wmk, p12½, m/s cancel. Kiwi R266A. Cat \$50.	\$40
1962	R	1868 1/- QVLT pale lilac & green on blued paper, die I, large NZ wmk, p12½, "ONE / SHILLING" in 2 lines, m/s cancel. Kiwi R272da.	\$30
1963	R	1868 3/- QVLT pale lilac & green on blued paper, die I, large NZ wmk, p12½., m/s cancel. Kiwi R283ca. Cat \$40.	\$30
1964	R	1868 4/- QVLT rose & blue on blued paper, die I, large NZ wmk, p12½., m/s cancel. Kiwi R287. Cat \$20.	\$25
1965	R	1868 5/- QVLT pale lilac & green on blued paper, die I, large NZ wmk, p12½., m/s cancel. Kiwi R292b. Cat \$50.	\$35
1966	R	1868 £1 QVLT deep rose & blue on blued paper, die I, large NZ wmk, p12½, m/s cancel. Kiwi R314. Cat \$30.	\$25
1967	R	1871 2d QVLT green & red on blued paper, die I, large NZ wmk, p10, m/s cancel. Kiwi R264a. Cat \$50.	\$35
1968	R	1875 ½d Newspaper stamps (x 2), p12½, small star wmk, fiscally used on receipt for £4/7/6d, m/s cancelled 9/12/91. Unusual fiscal use of this stamp, not seen by us before.	\$100
1969	R	1876 5/- Law Courts, p11¼, inscription 7¼mm high. Error: "G" in "SHILLINGS" with cross stroke, with normal for comparison. Kiwi R153bb. Cat \$50+.	\$40

LOT	TYPE	DESCRIPTION	ESTIMATE
1970	R	1877 £3000 QVLT ultra-high value, fine, 4 even margins on piece, embossed, unpunched, 22 May 1921 cancel. (65 of this denomination produced 1890-1935). Kiwi R442. Cat \$800.	\$450
1971	R	1880 4d QVLT, NZ wmk, 1 short perf. Corner circular cancel, not punched. Kiwi R445A. Cat \$175	\$25
1972	R	1882-1925 35/- QVLT on piece, fine Stamp Duties cds, not punched. Kiwi cat \$80.	\$50
1973	R	1882-1925 £30 QVLT, "THIRTY" 12.5mm cds. Not punched. Kiwi R488. Cat \$40.	\$25
1974	R	1882-1925 £40 QVLT "FORTY" 11mm long, not punched. Cds. Kiwi cat \$30.	\$20
1975	R	1890 £50 QVLT, p12½, 4mm wmk, small "FIFTY", cds cancel, not punched. Badly torn. Spacefiller. Kiwi R495c3. Cat \$250.	\$20
1976	R	1898 5/- Mt Cook vermilion, fiscal punched hole. Cat \$20.	\$20
1977	R	1898 5/- Mt Cook, w/c, embossed & Auckland crown cancel (at base). Kiwi cat \$40. FU.	\$30
1978	R	1903 £30 QVLT, "THIRTY" 16mm long, p11. Fine cds cancels, embossed, not punched. Kiwi R487E. Cat \$200.	\$135
1979	R	1906 7/6d QVLT, p14 (rough), Cowan paper, cds cancel, not embossed. Kiwi R457F. Cat \$20.	\$15
1980	R	c1916 Probate document, various revenues with Notice affixed restricting distribution to German, Austro-Hungarian, Turkish or Bulgarians - Form Printing Order -, 1000/10/16-15971. Unusual.	\$150
1981	R	c1922 2/- QVLT & 3d GV surface "FINE PAID" ovpts (with 9/- QVLT) on piece tied by fine Auckland Stamp Duties 1929 cdss. Embossed not punched. Kiwi R61, R68. Cat \$180.	\$125
1982	R	1922 £5 QVLT FINE PAID, DLR paper, punched, (only 3,000 printed). Kiwi R85. Cat \$1750.	\$1,250
1983	R	1931 £2.10 Arms, Cowan paper. Unpunched. Fine cds cancel. Kiwi R525A. Cat \$50.	\$40
1984	R	1931-56 £30 Arms. Fine Stamp Duties cds. Not punched. Kiwi cat \$35.	\$25
1985	R	1931-56 £300 on £300 Arms, Stamp Duties cds, not punched, rounded corner. Kiwi cat \$250.	\$85
1986	R	1938 £4 Wages Tax Employment violet. Kiwi R634RB. Cat \$65.	\$45
1987	R	1942 £45 on £45 Arms, WT mult wmk paper, "Type 2" ovpt, fine cds cancels, not punched. Kiwi R571Ea. Cat \$25.	\$20
1988	R	1943 on 1940 3d Social Security. Kiwi RG637. Cat \$15.	\$12
1989	R	1943 on 1940 2/6d Social Security. Kiwi RG645. Cat \$20.	\$15
1990	R	1944 on 1940 8d Social Security. Scarce. Kiwi RJ641. Cat \$500.	\$400
1991	R	1950 30/- Arms, WT paper, mult wmk invt. Unpunched. Fine cds cancel. Kiwi R522G. Cat \$30.	\$25
1992	R	1956 1/3d Arms, blue lettering, pen cancel, not punched or embossed. Kiwi cat \$40.	\$15
1993	*	1994 \$10 Paradise Shelduck, NZ Fish & Game Council single. Kiwi R670. MUH.	\$15
1994	*	1994 \$10 Paradise Shelduck, NZ Fish & Game Council sheetlet of 20. Kiwi R670.	\$200
1995	*	1995 \$10 Shoveler NZ Fish & Game Council single. Kiwi R671. MUH.	\$15
1996	*	1995 \$10 Paradise Shelduck, the scarce Hong Kong imperf m/s of 6, NZ Fish & Game Council. Kiwi R670b. Cat \$125. MUH.	\$75
1997	*	1995 \$10 Shoveler NZ Fish & Game Council m/s of 6. Kiwi R671a. Cat \$125. MUH.	\$75
1998	*	1995 \$10 Shoveler NZ Fish & Game Council sheetlet of 25. Kiwi R671. MUH.	\$250
1999	R	1996 \$10 Wildlife Game Bird Habitat. Kiwi R672. Cat \$20. MUH.	\$10

NEW ZEALAND - Cinderellas

2000		1890s-1920s NZ Railways newspaper & parcel freight stamps. Five black & white photos (taken in 1970s) of mostly items held in official archives, incl 4d Newspaper complete mint sheet of 120, c1925 artist's drawing for "Railway Charges" parcel series (centre blank except for small "H") & 3 similar (smaller size) with "C" of reversed "D" or "E" in centre. Also actual-size photos of 15 items with printed or hand-stamped station names (all scarce types).	\$25
2001	M*	1906 Christchurch Exbn labels set No's 1-7. 1 MUH; 2, 4, 7 fine; 3, 5, 6 nice appearance, toning on reverse. Hard to find in such cond. Heslop (2002) B3-9. Cat \$198. 1, 2, 4, 7 MUH.	\$150
2002	*	1930 6d George & George "Discount Ticket" (commercial discount stamps), mauve, rouletted horizontally & gummed. Block of 4, MUH (light creasing on bottom pair). Also single mint in much deeper shade (light creasing). Heslop P3. Cat \$125.	\$75
2003		1938 ½d, 1d Fruit Inspection Fee. Two black & white photos (taken in 1970s) ex official archives of: (a) artist BE Pike's drawings of both values & separate "1D" value panels; (b) similar ½d (greatly enlarged) with m/s "Design approved 24.12.37". Also photo of vert columns of 10 x ½d, 1d imperf (issued p13¼ x 14¾). (3 items).	\$25
2004	*	1940 NZ Centennial Philatelic Exbn, sheet of 12 diff Wellington views, green, imperf. Labels MUH, small gum adhesion 1 corner.	\$20
2005	*	c1960s POSB "I CARE" publicity stickers in sheetlet of 9. MUH.	\$15
2006	*	1962 Telegraph Cent label (black on cream) block of 4. Heslop F58. Cat \$40. MUH.	\$25

LOT	TYPE	DESCRIPTION	ESTIMATE
2007	*	1962 Telegraph Cent label (black on cream) x 45, full sheet. Adherence affects one stamp. Heslop F58. Cat \$450. MUH.	\$150
2008	*	1962 "Telegraph Centenary 1862-1962" (globe), black on cream, rouletted. Block of 4 & single. Heslop F58. Cat \$50. MUH.	\$25
2009	*	1962 "Telegraph Centenary 1862-1962" black on cream, rouletted complete sheet of 45. MUH. Heslop F58. Cat \$450 (ostensibly?)	\$150
2010	*	1963 NZ Tb Assn Xmas Greetings (2 diff) in full sheet of 30. MUH.	\$25
2011	*	1978, 1980, 1982 Pigeon Flight (Christchurch) sheetlets.	\$15
2012	*	1978 Wellington District Aero Club Circumnavigation of North Island m/s of 4.	\$20
2013	*	c1980 NZ Crippled Children Society seal (2 girls, 1 on crutches), red & black. M/s of 10 rouletted, x 10 m/s. MUH.	\$30
2014	U	1980-3 Christchurch Pigeon Flight sheetlets (4). FU.	\$15
2015		1983 Stampex 83 NZPO 1981 design competition entries (by Don Little) incl 25c Captain Cook's Endeavour, imperf m/s.	\$15
2016	C	1988 \$5 BNZ Panda Visit to Auckland Zoo - imperf m/s on souvenir 1st day cover with pictorial NZ Post panda pmk.	\$10
2017	C	1988 Greenpeace Antarctica Expedition m/s on souvenir cover, Greenpeace Base Antarctica cachet & 23 August dolphin d/s.	\$10
2018	C*	1988 60th Anniversary Kingsford Smith's Sydney-Christchurch Trans Tasman flight cinderella sheets perf & imperf on flown re-enactment covers, mint perf & imperf sets & pair of imperf sheets mint & used. (6 items).	\$35
2019	C	1989 Greenpeace MV Gondwana 1989-90 Expedition m/s illustrated FDC with whale tail & 14 December penguin cancels.	\$10
2020	*	1991 RNZAF Museum Wigram souvenir sheet #1. Scarce. MUH.	\$30
2021	*	1991-5 Greenpeace: 1991-92 MV Gondwana Expedition; 1992 World Park Antarctica & 1995 Protect Antarctica m/s. (3v). MUH.	\$20
2022	C	1992 Greenpeace World Park Antarctica m/s on illustrated FDC with whale tail & bird cancels.	\$10
2023	*	1994 Stamp Month set of 6 diff (imperf) coloured 2/- 1932 Airmail Essay sheets. MUH.	\$15
2024	S	1998 Canpex 2000 Christchurch Exbn set (5v) reproduction sheets (incl SPECIMEN ovpts) + self adhesive publicity label sheet, also SPECIMEN sheet with 2 frames each canc by diff pictorial pmk for opening of Philatelic Centre. (6 items).	\$15
2025	*	2001 100th Anniv Arrival SS Discovery at Lyttelton, set of 4 diff sheets featuring British Antarctic Expd postcards, also similar, but with Specimen. (8v).	\$15
2026	*	2018 Armistice Stamp Show set of 6 diff featuring poppy field, butterfly & turtle - both perf & imperf. MUH.	\$12

POLAR

2027	/	AAT/BAT/Ross Dep - small colln mint/muh/used, 211v on 12 stock pages, minor dupn & some variable cond.	\$75
2028	*	AAT 1957-61 complete set of pre-decimals. Cat £13+. MUH.	\$12
2029	*	AAT 1966-8 definites in sealed Expo 70 pack with Japanese insert. Scarce. Cat A\$95. MUH.	\$60
2030	*	AAT 1966 Pictorials original set of 10 (no 5c). SG 8-10, 12-18. Cat £36. MUH.	\$25
2031	M	AAT 1966 Pictorials set of 11. SG 8-18. Cat £42. Mint.	\$30
2032	*	AAT 1984 1c S.Y. Aurora - x 2 diff W.A.S.P.C. ovptd sheetlets. MUH.	\$15
2033	C	Argentina 1987 25th Anniversary Antarctic Treaty set & m/s FDCs (2). SG 2030-2. Cat £10+.	\$10
2034	*	Argentina 1987 25th Anniversary Antarctic Treaty set + m/s. SG 2030-32. Cat £13+. MUH.	\$15
2035	M	BAT 1963 Pictorial short set to 2/6d. 12v. SG 1-12. Cat £50+. Mint.	\$30
2036	M	BAT 1963-69 ½d-£1 Pictorials (incl both £1), set of 16. SG 1-15a. Cat £250. LH mint.	\$175
2037	*	Chile 1973-1991 seln of 17 diff Antarctic stamps. SG 706-1375 range. Cat £30+. MUH.	\$30
2038	C	Chile 1985 Antarctic Treaty 25th Anniv set of 3 on 3 maximum cards canc special FDI d/s. Cto.	\$20
2039	M	FID 1944 GVI Pictorial sets of 8 for Graham Land, South Georgia, South Orkneys, South Shetland. Plus listed shade of 6d blue-black for each. SG AI-8Aba etc. Cat £168. Mint.	\$125
2040	M	FID 1954 QEII Ships set to £1. SG G26-40. Cat £225. Mint.	\$150
2041	*	FSAT 1990 30f Bird. SG 270. Cat £19. MUH.	\$20
2042	*	FSAT 1993 D10 Antarctic Expdn Base set. SG cat £17. MUH.	\$15
2043	*	FSAT 2002 Centenary of "Gauss" visit to Kerguelen Isl. MUH.	\$10
2044	*	FSAT 2013 Le Chevalier de Tromelia. SG 698. Cat £19. MUH.	\$18
2045	*	FSAT 2014 Symbols (II) set. SG 722-6. Cat £64+. MUH.	\$60

LOT	TYPE	DESCRIPTION	ESTIMATE
2046	*	FSAT 2014 £2.00 Bren Carrier. SG 720. Cat £16. MUH.	\$15
2047	*	FSAT 2015 60 Years TAAF 2c block of 4 (turtle, helicopter, penguin, ship, logo) with 2 commemorative tabs. MUH.	\$10
2048	*	FSAT 2016 De Vlammingh's arrival in 1696 set. MUH.	\$10
2049	*	FSAT 2017 Snow Plough / "Challenger 8" set. MUH.	\$10
2050	C	Italy 1988-89 Antarctic Expdn cacheted cover to Italy.	\$15
2051	U	King Edward VII Land 1908 1d. Jury cat \$125. FU.	\$75
2052	C	NZ 1985 24c Stampex p/c, set of 8 diff repros of 1911-12 Antarctic photos by Herbert Ponting. With 16c Frama label added & cachet "Scott Base Post Office closed 1/10/87", but uncanceled.	\$35
2053	C	NZ 1985 STAMPEX '85/National Youth Philatelic Exbn m/s set of 4 registered covers (with regn receipts) with diff pictorial Antarctic cancel. Jury cat \$140.	\$70
2054	C	NZ 1987 Greenpeace World Park Antarctica set of 4 \$1 Cinderellas on whale illustrated FDC with dolphin 9 Sep 1986 cancel.	\$20
2055	C	NZ 1987 1c Frama on handwritten NZ Post Vesting Day FDC to Scott Base, b/s 21 JE 87 on arrival. NB the 1c Vesting Day rate was only for hand addressed covers & only on 1 April 1987.	\$15
2056	C	NZ 1987 Greenpeace Antarctica set of 4 \$1 Cinderellas on whale illustrated cover, 2 penguins & 1 Jul 1987 cancel.	\$20
2057	C	NZ 1995 Winfly 1st flight 1995-6 season cover to Antarctica, with Scott Base cachet & 25 August 1995 cds.	\$10
2058	C	NZ 1995 mid winter air drop & 1st Winfly covers (2 diff coloured postcards), each with 25 August 1995 cds & 22 June/12 August NZARP cachets respectively.	\$15
2059	C	NZ 1964-74 covers x 9 all bearing Ross Dep stamps canc Scott Base, diff cachets: Cape Royds 1964-5; Club Alpino Italiano 1969 (6 signatures); NZ Antarctic Res Prog; Vanda Station (2 signatures); O.U.A.E. 1973-4 & a Scott Base cachet; Consiglio Nazionale Delle Ricerche, 1973-4 (4 signatures); Scott Base; Vanda plus NZ plus NZARP Wintering Party (1974). Good cond.	\$200
2060	C	NZ 2001 Cent of Departure of SS Discovery to Antarctica souvenir cacheted cover with Capt R F Scott pict pmk & set of 4 diff cinderella sheets celebrating the arrival of SS Discovery at Lyttelton.	\$15
2061	*	Reunion & FSAT 1968-9 20th Anniv French Polar Expdns. SG cat £30. MUH.	\$30
2062	/	Ross Dep 1957-1994 sets (5) colln, incl 1957, 1972, 1982 sets MUH & FU, 1967 1st decimal set MUH & FU, 1994 set MUH & blocks of 4 FU. Total 154. ACS cat \$426.	\$240
2063	*	Ross Dep 1957 set. MUH.	\$15
2064	*	Ross Dep 1967 3c, 7c. Cat \$45. MUH.	\$20
2065	U	Ross Dep 1967 decimal set of 4. Blocks of 4. ACS cat \$400. FU.	\$200
2066	U	Ross Dep 1967 Pictorial set. Cat \$100. FU.	\$60
2067	M	Ross Dep 1967 Pictorials set. Mint.	\$50
2068	*	Ross Deps 1967 Decimal set. MUH.	\$60
2069	*	Ross Dep 1967 Pictorials set in blocks of 4. Jury cat \$400. MUH.	\$240
2070	*	Ross Dep 1967 set in plate blocks of 4. CP RD8a-11a. Cat \$780. MUH.	\$300
2071	C	Ross Dep 1971 "Beacon Project, Victoria University" (etc) cacheted cover, with 1967 Pictorial set tied by 17 NO 71 Ross Dep cds, hand addressed.	\$60
2072	C	Ross Dep 1972 cover with 1967 Decimal set tied by 7 FEB pmk. Also Research Programme & Postmaster oval h/s signed by A G Burgess.	\$50
2073	C	Ross Dep 1982 neat NZ QEII 20c letter-card (with R.D. 5c added), to Dunedin, NZ, canc Scott Base cds 18 OC 82, fine NZARP pictorial cachet (seal) alongside.	\$35
2074	C	Ross Dep 1983 50th Anniv NZ Antarctic Society, souvenir cover with pictorial penguin cancel.	\$10
2075	C	Ross Dep 1991 pair of Scott Base, Antarctica souvenir sheets on illustrated FDC each canc & tied by NZ ARP 30 Aug 1991 cancel.	\$15
2076	C	Ross Dep 1995 5c South Polar Skua together with NZARP 40c meter frank (F.340) on NZARP cacheted Scott Base. Penguins/Antarctica illustrated cover, cancelled Ross Dep Agency 28 August 1995 cds.	\$10
2077	C	Ross Dep 1995 45c Emperor Penguin on attractive Erebus Ile Tongue - Antarctica, illustrated envelope bearing 25 August 1995 Ross Dep Agency cds.	\$10
2078	C	Ross Dep 1995-8 Explorers, Landscapes, Seabirds (not WWF), Ice Formation FDC. Jury cat \$65.	\$25
2079	C	Ross Dep 1995 Operation Deep Freeze printed cover 25 August cds, 1st supply flight. Not listed by Stapleton.	\$15
2080	C	Ross Dep 2000 set of 4 "Campex 2000" - spelling error - 5c Skua sheetlets each on illust FDC.	\$15
2081	*	Ross Dep 2000 5c South Polar Skua set of 4 diff CAMPEX (spelling error) souvenir sheets. MUH.	\$20
2082	C	Ross Deps 2002-05 complete set of FDCs ex 2004 issue & 2012 Christchurch Expo, plus NZ 2007 Scott Base set FDCs. Jury cat \$370.	\$100

LOT	TYPE	DESCRIPTION	ESTIMATE
2083	C	Selection of 30+ covers c1990-95 various Italian/Russian/NZ/USA etc expeditions & covers ex Ross Dep, interesting cachets etc. Minor dupn.	\$125
2084	C	South Georgia 1992 14p + 6p 10th Anniv Falkland Isl Liberation B/W R/P PPC, with Harrier jump jet pictorial 1st day cancel.	\$10
2085	*	South Georgia 2010 Cephalopods set + m/s. SG 487-491. Cat £17. MUH.	\$15
2086	*	South Georgia 2010 Penguins set + m/s. SG 510-4. Cat £22. MUH.	\$25
2087	*	South Georgia 2010 London Stamp Exbn set. SG cat £20. MUH.	\$20
2088	*	South Georgia 2011 Frank Wild set. Cat £23+. MUH.	\$25
2089	*	South Georgia 2012 Endangered Species - Seabirds set, sheetlet & m/s. SG 556 etc. Cat £81+. MUH.	\$75
2090	*	South Georgia 2012 Shallow Marine Life sheetlet. SG 550-5. Cat £13+. MUH.	\$15
2091	*	Sweden 2002 Antarctic Expdn Centenary booklet. MUH.	\$20
2092	C	USA 1946-47 "Operation Highjump" Antarctic Expedition, Task Force 68, cover canc USS Mount Olympus cds 10 Jan 1947, with purple pictorial expedition cachet. Scarce. Fine.	\$50
2093	*	Victoria Land 1911 1d. Cat \$225. MUH.	\$100
2094	*	Victoria Land 1911 1d. Light crease. Jury cat \$225. MUH.	\$75
2095	*	Victoria Land 1911 1d block of 4, upper 2 with clear frame flaws. Jury cat \$900+. MUH.	\$400
2096	/	Unsold lots from previous auctions estimated at over \$225.	\$75

FLIGHT COVERS

2097	C	Australia 1934 cacheted 11 April cover to Auckland, for 1st Australia-NZ airmail, with 1d GV & pair 3d Airmails. Minor ageing. Stapleton 104a.	\$20
2098	C	Australia 1934 (24-7 July) Sydney-Lae special cover with cachet. Eustis 391. Cat A\$40.	\$30
2099	C	Australia 1934 (24 July-1 Aug) Sydney-Lae-Sydney special cover with cachet. Eustis 395. Cat	\$30
2100	C	Australia 1934 (24-26 July) Sydney-Port Moresby special cover with cachet. Eustis 390. Cat A\$40.	\$30
2101	C	Australia 1940 Sydney-Auckland small readdressed, regd FFC. Stapleton 212c.	\$20
2102	C	Australia 1984 50th Anniv of 1st official Air Mail, Aust-NZ, Aust-PNG: 3 diff re-enactment flight covers, with arrival b/s. Also 1981 60th Anniv 1st WA Air Mail commem flight cover. (4).	\$35
2103	C	GB 1941 commercial, regd air cover (9/3d adhesives) to BNZ Wellington, endorsed "via NORTH ATLANTIC/AND TRANS-PACIFIC AIR SERVICE", ex Sheffield 30 MAY.	\$60
2104	C	Belgium 1936 Balloon 'Belgica' flight Brussels - Cesky Tesin (Czech) & return, with shield of Belgica & h/s, cancelled Brussels 5/7/36 & Czech 20/7/36 on Belgian & Czech stamps.	\$40
2105	C	Canada 1930 x 12 diff cacheted/souvenir FFCs incl 10 Canadian National Exbn FFCs.	\$40
2106	C	Canada 1930 x 12 diff cacheted/souvenir FFCs.	\$20
2107	C	Canada 1931-35 cacheted FFCs: 1931 x 3, 1932 x 4, 1933 x 4, 1935 x 5. (19 covers).	\$35
2108	C	Canada 1932 6c Ottawa Conference Air on 1932 FFC.	\$25
2109	C	Canada 1933 Rae to Camsell River illustrated FFC, to USA.	\$15
2110	C	Canada 1936 x 13 diff cacheted FFCs.	\$25
2111	C	Canada 1938 x 5 diff cacheted FFCs.	\$10
2112	C	Canada 1939 x 12 diff cacheted FFCs.	\$25
2113	C	Canada 1942 x 4 diff cacheted FFCs; also 1946 x 5.	\$18
2114	C	Fiji 1964 Fiji Airways souvenir FFC to Gilbert & Ellice Isl, 6 July arrival b/s & then to NZ. Very minor tone spot.	\$10
2115	C	GB 1911 1st Aerial Flight p/c with Molasssine Co. ovpt on front & message from company on reverse. Few survive. Canc SP.9.11. 1 small tear. Minor stains.	\$100
2116	C	GB 1931-32 Xmas Mail to NZ via Australia, folded 16 Dec air covers, with 28 Jan arrival b/s.	\$50
2117	C	GB-Bahrein 1932 plain air cover to Bahrein with Lee-on-the Solent cds 1 OC on GV 5d & 1d. B/s Bahrein cds 7 OCT. By Imperial Airways. M/s "1st flight to Bahrein". Fine.	\$40
2118	C	GB 1970s-90s x 40 diff Aerogrammes.	\$50
2119	C	New Guinea 1934 (30 July-1 AUG) Lae-Sydney special cover with cachet. Eustis 394. Cat A\$40.	\$30
2120	C	NZ 1921 Christchurch-Timaru air cover bearing only 6d GV tied by Christchurch 29 JA 21 cds, endorsed "Posted Under/Cover at Dunedin" in red m/s, "Via Timaru Aerial Mail Service" in black m/s & "AERIAL MAIL" cachet. Cover was underpaid by 2d but no postage due charged. Airmail Society authentication h/s on back & inscribed "Christchurch-Timaru 31/1/21 DAW" (Douglas Walker). Stapleton 27b. Rare.	\$1,500
2121	C	NZ 1930s 10 FFCs, mixed cond, NZ & Australian stamps incl 3d, 4d, 5d, & 7d 1931 Airs & 7d 1934 Air.	\$100

LOT	TYPE	DESCRIPTION	ESTIMATE
2122	C	NZ 1931 (24 Dec) Christmas flight Gisborne-Hastings & Hastings-Gisborne total 10 stamps. Special cachets Gisborne (grey-blue) & Hastings (purple) on back. Stapleton 64a/d. Cat approx \$120.	\$85
2123	C	NZ 1932 (24 Dec) Christmas flight, Wellington-Hawera, with cachet. Stapleton 84c. Cat \$65.	\$40
2124	C	NZ 1932 (24 Dec) Christmas flight Gisborne-Christchurch, with cachet. A few tone spots. Stapleton 86c. Cat \$65.	\$30
2125		NZ 1932 (24 Dec) Christmas flight Gisborne-Timaru, with cachet. Redirected but markings clear of cachet. Some tone spots. Stapleton 86d. Cat \$65.	\$30
2126	C	NZ 1934 (11 Sept) 1st official air mail by "Faith in Australia", plain cover franked 1929 3d Air & pair 2d GV canc Maclean NSW 3 AP 34. B/s violet flight cachet & Auckland cds 12 AP 34. Fine. Stapleton 104a. Cat \$40+.	\$30
2127	C	NZ 1935 (15 May) printed cover for intended Jubilee trans-Tasman flight (abandoned due to engine problems). Unusually addressed to tourist c/o Thomas Cook & Son in Rome, Italy. Franked 2/4½d (4 1935 Pictorials & 1d Air), canc Palmerston North 11 MY 35, b/s Rome 2 June. The return flight was abandoned but covers (by sea) went on from Sydney to Europe by air. Mail to GB was not routinely backstamped on arrival, which makes this cover quite special. Fine frontal appearance, flap opening faults. Stapleton 117d. Cat \$75+.	\$50
2128	C	NZ 1936-40 range of 5 diff 1st or special flight covers, incl Stapleton 125f 1935 Blenheim to Palmerston North, 178a 1938 Auckland to Pago Pago, 190a & 198c (to Canada), 212a 1940. Good condition. Stapleton cat \$155.	\$100
2129	C	NZ 1936 (22 March) plain FFC Wellington to Nelson by Cook Strait Airways Sunday flight. With large r/s "First Sunday Mail carried on Regular Air Service". Fine. Stapleton #129i (116 carried).	\$20
2130	C	NZ 1936 (16 March) plain FFC for Nelson to Blenheim service by Cook Strait Airways, canc Nelson cds 6:45AM, b/s Blenheim cds 11AM. Fine. Stapleton #126b.	\$20
2131	C	NZ 1938 1½d "ALL-UP" flown Inglewood Philatelic Society illustrated FDC (2 to Canada, + Southern Rhodesia), also similar cover but 1938 Health FDC to New Hebrides. (4 covers). Stapleton 190c. Cat \$140.	\$70
2132	C	NZ 1940 TEAL Auckland-Sydney (& onwards to England) illustrated cacheted FFC (typed address). Auckland 27 April cds. Stapleton 212d. Cat \$50.	\$50
2133	C	NZ-Fiji 1941 (11-13 November) FFC of revised trans-Pacific PanAm Airways route. Plain cover franked 1/3d Arms, canc Auckland 16 OCT, clear boxed magenta flight cachet, b/s Suva cds 13 NOV. Unusual "EA" air label (Australian). Corner fold, otherwise fine. Stapleton 222b. Cat \$50.	\$40
2134	U	NZ 1947 Kaitiaia-Auckland inaugural NAC (Kaitia Chamber of Commerce) FFC to Oamaru. Stapleton 293g.	\$10
2135	C	NZ 1951 TEAL Christchurch-Melbourne plain, typed address cacheted FFC, Melbourne 29 June 1951 b/s. Stapleton 381b.	\$10
2136	C	NZ 1951 Christchurch-Melbourne first official direct airmail, long (22.5cm) cover bearing image of Harewood Airport in blue & h/s cachet in purple. Canterbury Centennial stamps, canc "Christchurch 29 JE 51".	\$20
2137	C	NZ 1955 1st Helicopter Mail, illustrated, cacheted. Stapleton 441	\$10
2138	C	NZ 1959 (16 Dec) Auckland-Dargaville & return 40th Anniversary flight pair of special covers. Stapleton 508a, b. Cat \$30.	\$20
2139	C	NZ 1959 Nelson Ski Club Special Air Delivery. Stapleton 503. Cat \$25.	\$15
2140	C	NZ 1970 50th Anniversary of First Crossing of Cook Strait official commem cover, 4c Daisy canc with official commem d/s. Good cond.	\$10
2141	C	NZ 1978 (9 Sept) special commem pictorial flight cover Wigram to Sydney & return by Cliff Tait in small Fletcher monoplane marking 50th Anniv 1st trans Tasman flight by Kingsford Smith. Pilot signed. Stapleton #698. Cat \$20.	\$15
2142	C	NZ 1980 1st (delayed) Hot Air Balloon illustrated, flown cacheted cover, Prebbleton 8 October b/s. Stapleton 722.	\$10
2143	C	NZ 1984 50th Anniv 1st Trans Tasman Airmail illustrated cover, 11 April Auckland pictorial cancel & b/s Sydney International Airport. Stapleton 761c.	\$10
2144	C	NZ 1987 Lufthansa Auckland-Frankfurt illustrated cacheted FFC, postmarked in Christchurch upon return. Stapleton 797. Cat \$20.	\$15
2145	C	NZ 1988 Birdpex '90 numbered pigeon flight cover with flown flimsy.	\$15
2146	C	NZ 1995 Winfly 1st flight of 1995-6 season cover to Antarctica, with Scott Base cachet & 28 August 1995 cds.	\$10
2147	C	NZ 2000 NZ's 1st Rocket Mail - suitable illustrated small airmail cover & teddy bear pictorial canc + signed by 3 dignitaries. Stapleton 872.	\$15
2148	C	NZ 2003 Richard Pearce Flight Centenary microlight, pilot signed, flown cover with Richard Pearce stamps & pictorial pmk, Not listed in NZ Airmail Catalogue.	\$15

LOT	TYPE	DESCRIPTION	ESTIMATE
2149	C	Norfolk Isl 1981 50th Anniversary Chichester's Trans Tasman Flight flown re-enactment illustrated, cacheted, pilot signed cover with Sydney arrival cds. Eustis 1904a.	\$15
2150	C	PNG 1984 (30 JUL) to Australia, & to Australia & return Special 50th Anniversary covers.	\$20
2151	C	USA 1927 neat air cover to Canada franked 1926 10c Transamerica Air canc Monterey, Cal SEP 20. With circular purple cachet "LINDENBURG DAY Sept 20 1927"(rest unclear). Transit b/s Detroit Sept 20. Fine.	\$30
2152	C	USA c1930 x 109 FFCs/airport dedications - cacheted & flown covers. Interesting lot.	\$100
2153	C	USA 1938 Jusqu'a air cover to London, ex San Diego 10 March.	\$30
2154	C	Unsold lots from previous auctions, estimated at over \$500.	\$225
2155	C	Unsold lots from previous auctions, estimate \$225+.	\$100

AUSTRALIA

2156	*	NSW 1885 3d OS ovpt, p10 x 12. SG O24B. Cat £28. MUH.	\$30
2157	*	NSW 1885 3d OS ovpt, p10 x 12, block of 4. SG O24B. Cat £112. MUH.	\$120
2158	U	Queensland 1862 1d orange-vermilion, thick paper, p13. Q-L in concentric oval circles (Campbell Type I). SG 22. Cat £17.	\$20
2159	U	Queensland 1862-7 Chalon perf, unwmkd on 4 pgs, various perfs. 3 x 1d, 15 x 2d, 4 x 3d, 9 x 6d, 9 x 1/-. Total 40 GU to FU.	\$200
2160	M	Queensland 1863 6d Chalon yellow-green, rough perf 12½ x 13. Mint. Imperf one side (clear of rame). SG 34. Cat £225.	\$100
2161	U	Queensland 1964-6 Chalon wmk, small star & script wmk on 2 pgs. Star wmk: 1d, 2d (5), 6d (3), registered (3); script wmk 1d (3), 2d (6) plus seconds. SG cat £450+. Used.	\$125
2162	M	Queensland 1864 6d Chalon green, small star wmk, p13. 2 examples: one fine no gum, other mint with thins. SG 47-48, Cat £450	\$125
2163	S	Queensland 1864 Chalon yellow-orange, reg'd, p13, small star wmk with papermaker's wmk above. H/s "Specimen". No gum. Unlisted by SG. SG 49 var. Cat £180.	\$100
2164	S	Queensland 1866-72 Chalons, small truncated star, ovpt Specimen: 2d mint, 3d greenish grey (no gum), 3d grey damaged, 1/- mint. Also 4d Litho no gum, thin.	\$50
2165	U	Queensland 1866-7 4d & 5/- Litho issues. 3 x 4d (1 with slight fading). 1 x 5/-, heavy GPO parcel cancel & 1 pulled perf. SG 54, 55, 58. Cat £200+.	\$60
2166	S	Queensland 1867 5/- pale rose, h/s "Specimen", patchy gum. SG 58s. Cat £75. Mint.	\$50
2167	U	Queensland 1868-79 specialised colln on album pgs. Wmk crown over Q & 1879 no wmk issues, over 100 stamps used incl 5 x 4d yellow.	\$200
2168	U	Queensland 1868 1d orange-vermilion, p13 x 12. SG 110. Cat £150. GU/FU.	\$100
2169	U	Queensland 1868 2d, plate II, p13 x 12. Blunt corner. SG 111. Cat £250. FU.	\$125
2170	M	Queensland 1868 Chalon, SG wmk 5, 2d plate I, p13, mint, mottled gum, 3d (2, both on thicker paper), one with one pulled perf. Unused no gum. SG 86, 101. Cat £325.	\$80
2171	U	Queensland 1868-74 Chalons, truncated star 1d (4), 2d (8), 3d (13), 6d (11), 1/- (2). GU/FU.	\$100
2172	M	Queensland 1876 1/- mauve, crown over Q wmk, p12, patchy gum. SG 109. Cat £100. Mint.	\$80
2173	S	Queensland 1876 2d Chalon, plate II, p12, ovpt SPECIMEN. SG 99 var. Mint.	\$25
2174	U	South Australia 1891-4 2½d & 5d OS surcharges. SG O71, O72. Cat £53. FU.	\$45
2175	U	South Australia 1902 9d (thin "POSTAGE"), p11½ "DWM/LTD" perfin. SG 273. Cat £14. FU.	\$15
2176	U	South Australia 1910 2/6d QVLT, p12½, pale violet. SG 304a. Cat £35. GU/FU.	\$25
2177	U	Tasmania 1865 6d slate-violet, imperf "6" wmk, almost 4 margins, #46 numeral obliterator. SG 48. Cat £75.	\$50
2178	U	Tasmania 1900 6d Dilston Falls. SG 236. Cat £42. FU.	\$40
2179	U	Tasmania c1910 1d Mt Wellington, packet of 200 incl several "T" perfins. Most cancels are that of Hobart, some mixed cond. SG 250g etc. Cat £600+. GU/FU.	\$150
2180	*	Victoria 1905 ½d blue-green "postage" at base. Wmk double line V over crown. SG 401c. Cat £22. MUH.	\$20
2181	U	Western Australia 1893 6d Long Type postal fiscal (swan) dull purple, wmk crown CA, & similar 1897 6d wmk W crown A. FU (postal cancels). SG F14, F21. Cat £29.	\$25
2182	U	Western Australia 1897 3d Long Type postal fiscal horiz pair (swan) dull purple, wmk W crown A. FU (Perth duplex postal d/s). SG F20. Cat £20.	\$20
2183	U	Western Australia 1903 10d orange-red, V & crown sideways & sideways & invt wmk. SG 123 etc. Cat £20. Both FU.	\$20
2184	U	Western Australia 1903 10d orange-red x 10. SG 123. Cat £110. FU.	\$50
2185	U	Western Australia 1903 10d orange-red. SG 123. Cat £11. FU.	\$10

LOT	TYPE	DESCRIPTION	ESTIMATE
2186	U	Western Australia 1912 8d Swan, apple green, p12½ x 12. SG 144. Cat £80. GU/FU.	\$65
2187	M	1911 1d Roo, 1st wmk. SG 2. Cat £20. Mint.	\$25
2188	M	1911 2½d Roo, 1st wmk. SG 4. Cat £50. Mint.	\$50
2189	U	1911 1/- Roo, 1st wmk. SG 11. Cat £28. GU/FU.	\$20
2190	U	1913-c1940 Roos used x 100+ in envelope, values to 5/-, incl 2/- brown. Rather mixed cond.	\$75
2191	M	1913 ½d Roo, 1st wmk. SG 1. Cat £11. Mint.	\$15
2192	U	1913 1d Roo, die I & die II, large OS punctures. SG O2, O2d. Cat £21. GU/FU.	\$20
2193	U	1913 2d Roo grey, large OS puncture. SG O3. Cat £24. GU/FU.	\$20
2194	U	1913 5d Roo. SG 8. Cat £48. FU.	\$45
2195	U	1913 6d Kookaburra. SG 19. Cat £55. FU.	\$60
2196	U	1913 6d Kookaburra, 2 blunt corners. SG 19. Cat £55. FU.	\$20
2197	U	1913 6d Roos (large), OS puncture. SG O8. Cat £20. FU.	\$20
2198	M	1913 5/- Roo, 1st wmk, blunt corner. SG 13. Cat £450. Mint.	\$350
2199	U	1914 ½d-1/- Roos, 1st wmk, small OS perfin: ½d, 1d, 2d, 3d, 6d, 1/- SG O16, 17d, 18, 20, 23, 25. Cat £70.	\$65
2200	C	1914 1d Roo postcard. Original Die. BW P24. Cat A\$125. Unused.	\$75
2201	M	1914 4d GV lemon-yellow. O/c. SG 22. Cat £85. Mint.	\$60
2202	U	1914 5d Roo chestnut, 1st wmk, small OS perfin. SG O22. Cat £65. FU.	\$60
2203	U	1914 5d Roo chestnut, 1st wmk, small OS perfin. SG O22. Cat £65. GU/FU.	\$45
2204	*	1914 6d Kookaburra. BW 60. Cat A\$250. MUH.	\$150
2205	U	1914 9d Roo violet, 1st wmk, small OS perfin. SG O24. Cat £50. GU/FU.	\$35
2206	U	1914 2/- Roo brown, 1st wmk, small OS perfin. Heavy pmk (steel cds). SG O26. Cat £140. GU.	\$65
2207	U	c1914-33 GV Heads accum x 400+ in 2 envelopes. Good range all values to 1/4d, incl some OS perfins etc. Nearly all used.	\$100
2208	U	1915 2d Roo, 3rd wmk, Die I, cto with gum. SG 35 var. Cat £10.	\$20
2209	U	1915 2d Roo, 3rd wmk. SG 35. Cat £10. FU.	\$10
2210	U	1915 2d Roo, 3rd wmk. SG 35. Cat £10. FU.	\$10
2211	U	1915 2d Roo grey, bulk stock ex L Franks, GU/FU, some variable cond, 3rd wmk, small OS puncture (SG O31, £12 each) x 107 in envelope. SG cat £1284.	\$250
2212	U	1915 2½d Roo, die II, 3rd wmk, small OS puncture. SG O44. Cat £38. GU/FU.	\$20
2213	U	1915 3d Roo, 3rd wmk, small "OS" puncture, both dies I & II. SG O45, O45d. Cat £125. GU/FU.	\$100
2214	M	1915 3d Roo, 3rd wmk, Die 1, x 2 shades. SG 37, 37b. Cat £82. Mint.	\$80
2215	U	1915 6d. 9d Roo, 2nd wmk. SG 26, 27. Cat £70. GU/FU.	\$50
2216	M	1915 6d Roo ultramarine, 2nd wmk. Small ink mark on reverse. SG 26. Cat £200. HH mint.	\$75
2217	U	1915 9d Roo, 3rd wmk. SG 39. Cat £11. FU.	\$10
2218	U	1915 9d Roo violet, die II, 3rd wmk, small "OS" puncture. SG O47. Cat £38. GU/FU.	\$25
2219	U	1915 9d Roo violet, die IIB, 3rd wmk, small "OS" puncture. SG O47b. Cat £42. GU/FU.	\$25
2220	M	1915 1/- Roo blue-green, 2nd wmk. Small back thin. BW 31B. Cat A\$500. Mint.	\$40
2221	U	1915 2/- Roo brown, 2nd wmk, slight crease. SG 29. Cat £150. FU.	\$75
2222	U	1915 2/- Roo brown, 2nd wmk, creased. SAG 29. Cat £150. GU.	\$40
2223	U	1916 4d GV lemon-yellow, punctured OS. SG O41c. Cat £100.	\$100
2224	U	1916 9d Roo, Die II, 3rd wmk invt. GU 1922. Private perfin. BW 26a. Cat A\$325.	\$150
2225	U	1916 2/- Roo brown, 3rd wmk, well centred. SG 41. Cat £14. FU.	\$20
2226	U	1918 1d GV red, Die III. BW 75. Cat A\$40. FU.	\$25
2227	M	1918 1d GV carmine. SG 50. Cat £32. Mint.	\$35
2228	M	1918 1½d GV black-brown, red-brown. SG 51, 52. Cat £21. Mint.	\$20
2229	M	1918 2d GV scarlet x 2 listed shades. SG 63, 63a. Cat £38. Mint.	\$35
2230	M	1918 2d GV orange. SG 62. Cat £15. Mint.	\$15
2231	M	1918 4d GV ultramarine. SG 65. Cat £50. Mint.	\$50
2232	U	1922 4d GV violet, cto FU (full gum but paper hinge). BW 111w. Cat A\$40.	\$25
2233	M	1923 6d Roo brown, 3rd wmk. SG 73. Cat £28, HH mint.	\$25
2234		1924 1d, 1½d GV, no wmk, 1½d o/c. SG 83-4. Mint.	\$30
2235	U	1924 1½d GV scarlet, no wmk. SG 84. Cat £9+. GU.	\$10
2236	M	1924 1½d GV pair showing 'halfpence' flaw. SG 77b. Cat £30. Mint.	\$30
2237	M	1924 4d GV olive-yellow. SG 80. Cat £35. Mint.	\$35

LOT	TYPE	DESCRIPTION	ESTIMATE
2238	M	1924 4d GV olive-green. SG 80a. Cat £32. Mint.	\$30
2239	M	1924 4½d GV. SG 81. Cat £24. Mint.	\$25
2240	M	1925 3d GV ultramarine. SG 79. Cat £27. Mint.	\$25
2241	U	1926 2d GV red-brown, mult small A wmk, p14. SG 89. Cat £48. VFU.	\$40
2242	M	1926 2d GV brown. SG 98. Cat £19. HH mint.	\$15
2243	*	1927 3d GV John Ash imprint pair, crown A wmk, mounted on vert gutter. BW 108z. Stamps MUH.	\$125
2244	U	1927 4½d GV, small mult wmk, p14, variety: white flaw at left side of right value tablet. Brusden White 119v. Cat A\$35. GU/FU.	\$25
2245	U	1927 1/4d GV, mult small A wmk, p14. SG 93. Cat £80. FU.	\$60
2246	*	1928 3d Kookaburra m/s pane of 4 (National Stamp Exbn), fine (no bends). SG 106a. Cat £120 (as mint). MUH.	\$200
2247	*	1928 3d Kookaburra upper selvedge block of 4, light brownish gum. SG 106. MUH.	\$45
2248	U	1928 4½d GV, wmk mult crown & A, p13½ x 12½. SG 103. Cat £35. FU.	\$35
2249	U	1928 4½d, 1/4d GV, mult small A wmk, p13½ x 12½. SG 103, 104. Cat £61. FU/VFU.	\$50
2250	U	1928 1/4d GV, p13½ x 12½, wmk Crowns. SG 104. Cat £26. GU nearly FU.	\$20
2251	M	1929 3d Airmail green. SG 115. Cat £9. Mint.	\$10
2252	M	1929 6d Roo chestnut, mult A wmk. SG 107. Cat £40. Mint.	\$35
2253	U	1929 9d Roo, wmk 7. SG 108. Cat £29. FU.	\$30
2254	U	1929 9d Roo, wmk 7. SG 108. Cat £29. GU cds.	\$20
2255	U	1929 9d, 1/-, 2/- Roos, mult A wmk. (GU (9d FU). Also 5/- mult A wmk GU but creased. SG 108-110. Cat £57 (excl 5/-).	\$40
2256	U	1929 1/- Roo, wmk 7. SG 109. Cat £11. FU.	\$10
2257	U	1929 2/- Roo, wmk 7. SG 110. Cat £17. FU.	\$15
2258	U	1929 5/- Roo, wmk 7. SG 135. Cat £21. FU.	\$20
2259	U	1929 5/- Roo, wmk 7. SG 135. Cat £21. GU cds.	\$15
2260	U	1930 2d, 5d, ovpts on GV. SG 119-20. Cat £18. FU.	\$15
2261	U	c1930 2d GV red, small mult wmk, "Tatter-sall" security underprint (upright) in purple. SG 99 var. GU/FU.	\$30
2262	*	1930 2d, 5d, ovpts on GV. SG 119-20. Cat £19.75. MUH.	\$25
2263	U	1930 Sturt set. SG 117-8. Cat £11. FU.	\$10
2264	M	1930 Sturt set. SG 117-8. Cat £10. Mint.	\$10
2265	U	1931 ½d, 3d, GV, C of A wmk. Cto. BW 69w 109u. Cat A\$35. VFU.	\$30
2266	U	1931 6d Roo, C of A wmk. SG 132. Cat £42. FU.	\$45
2267	U	1931 6d Air sepia, OS ovpt. Centred slightly high. SG 139a. Cat £60. FU.	\$40
2268	M	1931 6d Kingsford Smith, ovpt OS. SG 139. Cat £22. Mint.	\$20
2269	M	1931 6d Roo brown, C of A wmk. SG 132. Cat £43. Mint.	\$45
2270	M	1931 2/- Roo maroon, C of A wmk. SG 134. Cat £13. Mint.	\$15
2271	U	1931 2d, 3d, Kingsford Smith set, ovpt OS. SG O123-4. Cat £54. FU.	\$55
2272	M	1931 Kingsford Smith set. SG 121-3. Cat £15. Mint.	\$15
2273	M	1931-6 GV set of 8, p13½ x 12½, C of A wmk. SG 124-131. Cat £130. Mint.	\$150
2274	U	1932 ½d, 1d, 2d, 3d (on piece), 4d GV, 2d, 3d Bridge, OS ovpt. SG cat £21. Used.	\$15
2275	M	1932 2d GV, OS ovpt. SG 125. Cat £27. Mint.	\$25
2276	U	1932 5d GV, ovpt OS. SG O132. Cat £27. FU.	\$25
2277	U	1932 5d GV orange-brown, C of A wmk, "OS". SG O132. Cat £27. GU/FU.	\$20
2278	M	1932 5d GV, ovpt OS. SG O132. Cat £50. Mint.	\$50
2279	U	1932 6d Roo, die IIB, C of A wmk. SG 132. Cat £40. FU.	\$35
2280	U	1932 6d Roo, OS ovpt. SG O133. Cat £20. FU.	\$20
2281	U	1932 6d Roo chestnut, ovpt OS. SG O127. Cat £55. FU.	\$50
2282	U	1932 1/- Lyrebird, ovpt OS. SG O136. Cat £30. FU.	\$30
2283	M	1932 1/- Lyrebird large. SG 140. Cat £45. Mint.	\$45
2284	U	1934 Macarthur set. SG 150-2. Cat £55. VFU.	\$60
2285	M	1934 Macarthur set of 3. SG 150-52. Cat £55. Mint.	\$40
2286	M	1934 Macarthur set (9d 1 short perf). SG 150-2. Cat £55. Mint.	\$30
2287	M	1934 1/6d Hermes, p11, no wmk. SG 153. Cat £45. Mint.	\$45
2288	U	1934 Victoria Centenary set. SG 147-9. Cat £26. FU.	\$25
2289	U	1934 Victoria set, p11½. SG 147a-149a. Cat £30. FU.	\$30

LOT	TYPE	DESCRIPTION	ESTIMATE
2290	U	1934 Victoria set, p10½. SG 147-149. Cat £26. FU.	\$25
2291	U	1935 ANZAC set. SG 154-5. Cat £40. FU.	\$40
2292	M	1935 Silver Jubilee set. SG 156-8. Cat £42. Mint.	\$45
2293	*	1935 Silver Jubilee set of 3. BW 166-8. Cat A\$122. MUH.	\$85
2294	U	1936 South Australia Centenary set. SG 161-3. Cat £17. FU.	\$20
2295	M	1936 South Australia Centenary set. SG 161-3. Cat £35. Mint.	\$35
2296	U	1937 3d GVI Die Ia & II on both chalky & unsurfaced papers. SG 168b, c, ca. Cat £19+. FU.	\$18
2297	U	1937 3d GVI (Die I). SG 168. Cat £26. GU/FU.	\$20
2298	M	1937 3d GVI "white wattles". SG 168a. Cat £170. Mint.	\$75
2299	*	1937 3d GVI, Die I & IA. BW 191-2. Cat A\$500. MUH.	\$250
2300	U	1937 5/-, 10/- Roses. SG 176-7. Cat £19. FU.	\$15
2301	M	1937 NSW Sesqui set. Cat £40. Mint.	\$40
2302	M	1937-49 GVI definit set of 14 (½d - £1). SG 164-178. Cat £250. Mint.	\$200
2303	M*	1938-40 3d GVI, Die IA, II, II thin paper, III MUH (Die II mint). BW 193-5. Cat A\$195.	\$100
2304	M	1938 NSW 150th Anniversary set. SG 193-5. Cat £40. Mint.	\$40
2305	U	1940 AIF cancel on piece block of 4 10m Epyt Army Post stamps on piece, canc MPO E608 3 SE 40. Startup's earliest recorded use is 24.6.41, Egypt Kantara.	\$75
2306	C	1940 AIF set on official PO pictorial FDC, Sydney cds 15 JY. A few minor marks on cover, otherwise fine. SG 196-9. Cat £40+.	\$35
2307	C	1940 AIF illustrated regd FDC to NZ.	\$35
2308	M	1940 AIF set. Cat £50. Mint.	\$40
2309	C	1940 (29 March) censored Inaugural Tasman Empire Airways cover - in time for but delayed by censoring - 3 April delivery flight to Auckland b/s 6 May 1940.	\$20
2310	C	1940 AIF set on pictorial hand addressed FDC.	\$40
2311	U	1940 AIF set. SG 196-9. Cat £40. FU.	\$40
2312	M	1940 AIF set. SG 196-9. Cat £50. Mint.	\$50
2313	*	1942 2/6d booklet. SG SB28. Cat £110. MUH.	\$125
2314	*	1945 2/- Roo, redrawn. BW 41. Cat A\$20. MUH.	\$15
2315	M	1946 BCOF set. SG cat £190. Mint.	\$175
2316	U	1948 5/-. 10/-, £1 Arms blocks of 4. SG 224a-4c. Cat £21.20. FU.	\$20
2317	U	1948 Arms sets. SG 224a-d. Cat £21. FU.	\$20
2318	U	1948 5/- to £2 Arms set. SG 224a-d. Cat £21+. FU.	\$20
2319	M	1948-56 Arms set of 4 (to £2) plus no wmk vars of 1/6d and 2/-defn vals. SG 223-224f. Cat c£160. Mint.	\$125
2320	M*	1949 1½d QE green, no wmk. Upper left sheet corner block of 9, central stamp (R2/2) clearly misplaced on plate approx 1mm upwards & to right. Mint (2 stamps), MUH (others). SG 229 var.	\$30
2321	*	1949-50 5/- to £2 Arms set of 4. SG 224a-d. Cat £150. MUH.	\$125
2322	C	1950s-80s x 16 diff FFCs/special pmk covers, eg: 1st Hovercraft flight, Flying Doctor Service etc. Attractive lot.	\$40
2323	*	1951 3d GVI, scarlet, thin paper with normal for comparison. BW 251, 251a. Cat A\$75. MUH.	\$50
2324	C	c1952 PPC (harbour panorama with liner) by air to NZ franked 2 x 2d QE, canc fine Fremantle Paquebot machine d/s 29 NOV (year unclear). Repaired surface fault at right, otherwise fine.	\$30
2325	*	1952 3/6d booklet, 2nd text revision. SG SB30 variety. MUH.	\$35
2326	*	1953 3/6d booklet, no wmk. SG SB32. Cat £23. MUH.	\$25
2327	*	1953 3/6d booklet, wmk. SG SB31. Cat £13. MUH.	\$15
2328	U	Stamps to c1955 GV bulk used in envelopes in shoebox, variable quantities, shades, papers & perf varieties etc. Weighs 1kg approx.	\$100
2329	*	1956 6d Kookaburra purple-brown, no wmk, with p15 (wmk) also MUH. SG 190a, 230b.	\$12
2330	*	1956 6d Kookaburra corner block of 4 (top right sheet), no wmk. SG 260b. Cat £40. MUH.	\$40
2331	*	1956 9d Platypus, p14 x 15, no wmk, 1943 C of A wmk. SG 230c & 191. Cat £19. MUH.	\$15
2332	*	1959 2/3d Wattle, oblique line through right side of first "T" of "Wattle" partially removed but still clearly evident. State 1 in horiz pair with normal. BW 368fa. Cat A\$350. MUH.	\$200
2333	*	1960 3d Postage Dues. Bottom two rows (5 x 2) of lower LH pane showing BW flaws (d) & (f). MUH, tear on right of selvedge to bottom row affects one (non variety) stamp. BW D147, 147d & 147f. Cat A\$85 MUH.	\$40
2334	U	c1960 GVI bulk used in envs in shoebox, variable quantities & incl paper, shades etc varieties.	\$75
2335	*	1963 5d QEII green booklet pane of 6. SG 354a. Cat £22. MUH.	\$20

LOT	TYPE	DESCRIPTION	ESTIMATE
2336	*	1963 4/- Tasman block of 4. MUH.	\$15
2337	M*	1963-4 Navigators set of 6. SG 355-60. Cat £110. MUH (5/- VLH mint).	\$75
2338	*	1964 7/6d Cook. Cat £14. MUH.	\$15
2339	M	1934 Navigators set. SG 355-60. Cat £110. LH mint.	\$75
2340	*	1966 P.M.G/DEPT vending machine test labels in jet-black as vert pair MUH. Also 3c & 4c QEII vending machine coils in pairs. MUH.	\$15
2341	U	1966 4c QEII red booklet pane of 5 with "registered Post is safest for your gifts" advert label. Very fine 1969 cds. SG SB39. FU.	\$15
2342	R	c1966 5c "NT STAMP DUTY" (Northern Territory), pale bistre. Revenue stamp. Complete sheet of 100 with central vertical gutter. Folded horizontally in centre. Fine. MUH.	\$40
2343	*	1966 24c Kingfisher (2nd printing) horiz block of 10 + gutter at left variety: partial double print of blue & brown as indicated by autotron selv bars & blue on 1st row of stamps. Not recorded in BW. MUH.	\$100
2344	*	1966 40c Tasman blue variety, no left serif on "U" of "AUSTRALIA", in sheet A left pane R2/2 block of 4. BW 463Bd. Cat A\$90. MUH.	\$50
2345	*	1966 50c Dampier lower left corner block of 4. BW 461. Cat A\$60. MUH.	\$30
2346	*	1966 40c-\$4 Navigators set of 6. Cat £18.50. MUH.	\$20
2347	*	1969 50th Anniv 1st England-Australia flight setenant block of 9. MUH.	\$25
2348	*	1970 1c to \$4 definit presentation pack - still sealed! BW 466w. Cat A\$275. MUH.	\$140
2349	*	1970 1c to \$4 (23v) definit presentation pack (no envelope), folder & stamps. BW cat A\$275. MUH.	\$100
2350	*	1970 Cook Bicentenary, Expo 1970 Japanese presentation pack - still sealed! Scarce. BW 528wa. Cat A\$325. MUH.	\$165
2351	M	1971 7c Christmas pane of 25, hinged on selvedge only. Seven Seas 541a. Cat A\$150. Mint.	\$125
2352	*	1971 Christmas block of 7, white paper. SG 498ba. Cat £16. MUH.	\$25
2353	*	1971 Christmas setenant block of 7. MUH.	\$25
2354	*	1971 7c Christmas block of 7 still in sealed presentation pack - could be the scarce white paper variety? MUH.	\$35
2355	*	1972 50c Pioneer Transport cream paper, right pane R4/4 white flaws on horse's neck & blinker variety in horiz pair with normal. BW 614e. Cat A\$16+. MUH.	\$10
2356	*	1972 35c Olympic Games R2/1 retouches ("M" of "MUNICH" & "1" OF "1972") in positional corner block of 4. BW 604f. Cat A\$34. MUH.	\$25
2357	*	1972 50c Pioneer Transport white paper, right pane R4/4 white flaws on horse's neck & blinker varieties, in horiz pair with normal. BW 615e. Cat A\$16+. MUH.	\$10
2358	*	1973 7c Agate error: black colour omitted in left selvedge block of 4. BW 642c. Cat A\$400. MUH.	\$200
2359	U	1973 \$1 Flinders, p15 x 14. SG 402c. Cat £19. FU.	\$20
2360	*	1974 9c on 8c Opal variety: surcharge shifted 3.5mm to right, with normal for comparison. BW 646c. Cat A\$75. MUH.	\$45
2361	*	1974 35c Christmas plate # 2 in gutter blocks of 4: a) black on light yellow-buff, left # mounted on selvedge at left; right # MUH; & b) black on bright yellow-buff right # MUH, odd tone. BW 681Aza-zb & 681Bzb.	\$150
2362	*	1974 35c Christmas black on light yellow-buff, plates 3 (L & R) & 4 (left) in gutter pair blocks of 4. BW 681Azb, zc, zd. Cat A\$410. MUH.	\$240
2363	*	1974 35 Christmas black on light yellow-buff plate # 3 (right) gutter block of 4. BW 681Azc. Cat A\$30. MUH.	\$15
2364	*	1975 18c Wildflower error: black colour (no name or denomination etc) omitted, with normal for comparison. BW 725c. Cat A\$60+. MUH.	\$35
2365	*	1984 Barred Edge Frama vending machine nil value stamp (00.00) ex Perth. BW 10239ac. Cat A\$120. MUH.	\$60
2366	C	1984 30c Frama FDCs 2000-7000 & 2601. 7 covers. BW cat A\$35.	\$25
2367	*	1984 Barred Edge Frama vending machine stamp button set (30c, 40c & 85c) x 7 diff postcodes. BW A\$139. MUH.	\$75
2368	*	1985 Barred Edge Frama vending machine nil value stamp (00.00), no postcode. BW 1023lbc. Cat A\$35. MUH.	\$20
2369	*	1985 Kangaroo Frama vending machine nil value stamp (00.00) ex Sydney. BW 1122Ac. Cat A\$20. MUH.	\$10
2370	*	1985 Barred Edge Frama vending machine stamps 33c x 9 diff postcodes. MUH.	\$10
2371	*	1985 Barred Edge Frama vending machine stamp button sets (33c, 45c & 90c) 8 diff postcodes. BW cat A\$96. MUH.	\$50
2372	*	1985 Kangaroo Frama vending machine set of 9 diff button stamps (33c, 45c & 90c). BW cat A\$54. MUH.	\$25

LOT	TYPE	DESCRIPTION	ESTIMATE
2373	*	1986 Platypus Frama vending machine nil value stamp (00.00) ex Sydney. BW 1161Aac. Cat A\$25. MUH.	\$12
2374	*	1986 Platypus Frama vending machine nil value (00.00), no postcode or cliché number. BW 1166Iac.	\$10
2375	*	1987 Echidna Frama vending machine nil value stamp (00.00) no postcode or cliché. BW cat A\$25. MUH.	\$12
2376	*	1987 Echidna Frama vending machine nil value stamp (00.00) ex Sydney. BW 122Aac. Cat A\$20. MUH.	\$10
2377	*	1987 Echidna Frama vending machine stamps, 9 diff button sets (37c, 53c & \$1.00). BW cat A\$54. MUH.	\$25
2378	*	1988 Possum Frama stamp vending machine sets of 8 diff postcode button (39c, 55c & \$1.00). BW cat A\$40. MUH.	\$20
2379	*	1989 Frill-Necked Lizard Frama vending machine set of 8 diff postcode button sets (41c, 55c, & \$1.10). BW cat A\$48. MUH.	\$25
2380	*	1990 Koala Frama vending machine invtd paper varieties x 3 diff clichés. MUH.	\$20
2381	U	1991 Bicentenary of WA Exploration m/s, also Philanippion gold ovpt m/s x 5 ea. VFU.	\$10
2382	*	1992 undenominated (black) PEMARA counter printed trial self adhesive stamp featuring candle. Produced for equipment testing prior to release of counter printed stamps in 1993. Scarce. MUH.	\$75
2383	*	1992 Emu Frama vending machine error ½ sized stamp A77 cliché (Murray Bridge) with 2 diff denominations printed. MUH.	\$25
2384	*	1992-97 Emu Frama vending machine commem clichés x 8 diff (single/button sets) on grey & mauve pink. BW 1576Ia-h. MUH.	\$18
2385	*	1994 Waratah Frama vending machine 8 diff postcodes button sets (45c, 70c & \$1.20). BW A\$64. MUH.	\$30
2386	*	1996 Festive Frama vending machine set of 8 diff postcode button (45c, 70c & \$1.20) sets. BW cat A\$40. MUH.	\$20
2387	*	c2000-10 Commem sheets - 15 diff, topics incl LOTR, Star Wars, Harry Potter, cricket etc. MUH.	\$250
2388	U	2005 Bush Wildlife booklets x 3 diff, CTO/FU.	\$15
2389	*	Perfins: x 50 (27 diff stamps) not often seen thus. MUH.	\$25
2390	U	1902 10d Postage Due, p12 x 11. SG D30. Cat £19. FU.	\$20
2391	U	1906 4d Postage Due. SG D49. Cat £23. FU.	\$25
2392	U	c1913-52 4d Postage Dues x 25 assorted wmk's & various perfs. SG cat simpl £105+. GU/FU.	\$75
2393	U	1931 1/- Postage Due, C of A wmk, p11. SG D111. Cat £35. FU.	\$35
2394	/	Australian States small lot of 75, various States, some revenues. Mint & used.	\$25
2395	/	Unsold lots from previous auctions, estimated at over \$150. Mint/used.	\$75

PACIFIC ISLANDS

2396	M	Aitutaki 1903 3d Huia block of 4, with top selvage imperf. SG 5. Cat £72. Mint.	\$100
2397	U	Aitutaki 1903 ½d ovpt block of 4. SG 1. Cat £26. FU.	\$30
2398	U	Aitutaki 1903 ½d part sheet of 120, Aitutaki "AUG 18 1911" pmk, remarkable piece. SG 1. Cat £780. FU.	\$400
2399	M	Aitutaki 1903 ½d, 2½d, 3d. SG 1, 3, 5. Cat £30. Mint.	\$25
2400	U	Aitutaki 1903 2½d block of 4. SG 3. Cat £72. FU.	\$80
2401	U	Aitutaki 1903 2½d. SG 3. Cat £18. FU.	\$20
2402	*	Aitutaki 1903 2½d ovpt. SG 3. Cat £8. MUH.	\$12
2403	U	Aitutaki 1903 6d Kiwi block of 4. SG 6. Cat £100. FU.	\$125
2404	M	Aitutaki 1903 Pictorial ovpts to 1/-, in blocks of 4 (1/- has 2 toned perfs). SG 1-7. Cat £504. Mint.	\$425
2405	M	Aitutaki 1911 EVII ovpt set to 1/-, (6d 1 toned perf). SG 9-12. Cat £100. Mint.	\$50
2406	U	Aitutaki 1911 ½d EVII block of 4. SG 9. Cat £36. FU.	\$35
2407	M	Aitutaki 1911 6d EVII. SG 11. Cat £50. Mint.	\$50
2408	*	Aitutaki 1911 6d EVII. SG 11. Cat £50. MUH.	\$75
2409	M	Aitutaki 1911 EVII ovpt to 1/- . SG 9-12. Cat £100. Mint	\$100
2410	M	Aitutaki 1911 1/- EVII. SG 12. Cat £60. Mint.	\$60
2411	*	Aitutaki 1911 1/- EVII. SG 12. Cat £60. MUH.	\$90
2412	*	Aitutaki 1915 2½d GV 2 perf pair. SG 15b. Cat £30. MUH.	\$35
2413	M	Aitutaki 1916 2½d-1/- GV blks of 4, p14 x 14½ (6d, 1/- browned gum). SG 15a-18a. Cat £64. Mint.	\$30
2414	M	Aitutaki 1916 2½d-1/- blocks of 4, p14 x 13½. SG 15-18. Cat £84. Mint.	\$100

LOT	TYPE	DESCRIPTION	ESTIMATE
2415	M	Aitutaki 1916 6d GV 2 perf pair. SG 13b. Cat £50. Mint.	\$50
2416	M	Aitutaki 1916 1/- GV 2 perf pair. SG 14b. Cat £100. Mint.	\$100
2417	*	Aitutaki 1916 1/- GV vert pair, 1 stamp shows variety 'Tiringi without dot on 3rd i'. SG 14, 14ad. Cat £435. MUH.	\$500
2418	*	Aitutaki 1916 1/- GV block of 4, 1 stamp show variety 'Tiringi' without dot on 3rd i. SG 14, 14ad. Cat £455. MUH.	\$525
2419	*	Aitutaki 1917 1d Dom ovpt block of 4. SG 20. Cat £26. MUH.	\$30
2420	*	Aitutaki 1917 1½d GV slate block of 10. SG 51. Cat £50. MUH.	\$40
2421	M	Aitutaki 1917 2½d-1/- GV 2 perf pairs. SG 15b-18b. Cat £165. Mint.	\$160
2422	M	Aitutaki 1917 2½d GV 2 perf pair. SG 15b. Cat £30. Mint.	\$30
2423	*	Aitutaki 1917 2½d GV 2 perf pair blk of 4. SG 15b. Cat £60 as mint. MUH.	\$75
2424	M	Aitutaki 1917 3d GV pair showing variety 'shaved letters'. Mint.	\$25
2425	M*	Aitutaki 1917 3d GV 2 perf pair in block of 4. SG 16b. Cat £60. Mint/MUH.	\$60
2426	M	Aitutaki 1917 3d GV chocolate block of 4, plate 18. Mint. (NZ block cat CP \$1600).	\$800
2427	*	Aitutaki 1917 3d GV ovpt corner block of 18. SG 16a. Cat £27. MUH.	\$35
2428	M	Aitutaki 1917 6d GV block of 4, plate 23. Mint. (NZ block cat CP \$1250).	\$325
2429	M	Aitutaki 1917 GV recess ovpts to 1/-. SG 15a-18a. Cat £16. Mint.	\$15
2430	*	Aitutaki 1917 1/- GV pair, plate 27. MUH. (NZ pair cat \$620).	\$325
2431	*	Aitutaki 1917 1/- GV. SG 18. Cat £10. MUH.	\$15
2432	M	Aitutaki 1917 GV surface ovpts set of 5. SG 19-23. Cat £15. Mint.	\$15
2433	U	Aitutaki 1920 ½d Pictorial block of 4. SG 24. Cat £104. FU.	\$100
2434	M*	Aitutaki 1920 ½d, 1d, 1½d Picts blocks of 6. SG 24-6. Cat £52. Mint.	\$50
2435	M	Aitutaki 1920 1d showing doubl perfs at foot, also "aerial flaw". SG 25. Mint.	\$25
2436	*	Aitutaki 1920 1d block of 6 showing double derrick flaw. SG 25, 25a. Cat £28.50. MUH.	\$30
2437	U	Aitutaki 1920 3d Pict block of 4. SG 27. Cat £64. FU.	\$65
2438	*	Aitutaki 1920 6d block of 4, sheet No "A23", tiny back adhesion on reverse. SG 28. Cat £22. MUH.	\$30
2439	M*	Aitutaki 1920 Picts set in blocks of 4. SG 24-9. Cat £108. Mint/MUH.	\$100
2440	M	Aitutaki 1920 Picts set of 6. SG 24-9. Cat £27. Mint.	\$25
2441	M	Aitutaki 1924 ½d, 1d, 2½d Picts. SG 30-2. Cat £16. Mint.	\$15
2442	M	Aitutaki 1924 ½d, 1d Picts blocks of 4, wmk. SG 30-1. Cat £36. Unused no gum.	\$20
2443	C	Aitutaki 1931 cover to NZ showing 2d rate (used about 12 months).	\$25
2444	*	Aitutaki 1972 Pictorials set to \$1 ovpt "Aitutaki" only. SG33-42. Cat £17. MUH.	\$20
2445	*	Aitutaki 1981 Birds (pairs) to 12c, as complete sheets. SG 317-332. Cat £198. MUH.	\$150
2446	*	Christmas Isl 1972 & 1977 defin sets, complete. SG cat £13+. MUH.	\$15
2447	*	Christmas Isl 1977 Famous Visitors set. SG 67-82. MUH.	\$10
2448	M	Cook Isl 1892 1d-2½d Stars short set of 3. SG 1-3. Cat £133. 1d, 1½ HH mint, 2½d unused no gum.	\$90
2449	U	Cook Isl 1892 1½d Stars mauve, o/c, CTO by later NZ cds. SG 2. Cat £38.	\$25
2450	U	Cook Isl 1892 2½d Stars blue, o/c, canc complete RAROTONGA A-type cds. SG 3. Cat £40. FU.	\$40
2451	P	Cook Isl 1893-1914 1d Queen Makea, imperf proofs made in 1980 from the defaced original plates held in the National Museum of NZ. Upper left sheet corner blocks of 6 (with sheet selvedge) in deep green, blue & carmine on highly surfaced white unwmkd paper, ungummed. Ex presentation to philatelist Jim Brodie in appreciation of his help in staging an exhibit at the museum. Mounted on page. Very few panes were printed off.	\$100
2452	*	Cook Isl 1919 1/- Tern, p15 x 14. SG 46. Cat £27. MUH.	\$35
2453	M	Cook Isl 1926 2/6d QVLT, Cowan paper. SG 86. Cat £95. Mint.	\$90
2454	U	Cook Isl 1931 2d on 1½d Capt Cook, wmk & no wmk, both VFU. SG 93-94. Cat £15+.	\$15
2455	*	Cook Isl 1932-43 1d x 3 diff: a) p13 no wmk; b) p14 sideways wmk & p14 sideways invt wmk. SG 100, 138, 138x. Cat £20. All MUH.	\$15
2456	*	Cook Isl 1932 1d Capt Cook, no wmk (2v) both p14. SG 100, 100c. Cat £24+. MUH.	\$20
2457	U	Cook Isl 1932 2d Double Maori Canoe, p14. SG 101a. Cat £20. FU.	\$20
2458	*	Cook Isl 1932 2½d Natives Working Cargo, p14. SG 102a. Cat £19 as mint. MUH.	\$20
2459	U	Cook Isl 1932 4d Port of Avarua, no wmk, p13. SG 103. Cat £70. FU.	\$60
2460	*	Cook Isl 1932 4d Port of Avarua, p14 x 2 diff shades: a) black & bright blue & b) grey-black & dull blue (latter not listed by SG), both fine. SG 103a + var. Cat £22 as mint. MUH.	\$30
2461	*	Cook Isl 1932 4d Port of Avarua, p14 x 13. SG 103b. Cat £30 as mint. MUH.	\$40
2462	*	Cook Isl 1932 6d RMS Monowai, p13 & 14. (2v). SG 104, 104a. Cat £33+ as mint. MUH.	\$40

LOT	TYPE	DESCRIPTION	ESTIMATE
2463	*	Cook Isl 1935 6d Silver Jubilee, narrow "N" in "KING" variety, horiz pair with normal. SG 115, 115a. Cat £20 as mint.	\$25
2464	M	Cook Isl 1936 2/6d Arms, Cowan, very w/c. SG 118. Cat £48. Mint.	\$45
2465	*	Cook Isl 1938 1/-, 2/- & 3/- Picts single wmk set. SG 127-9. Cat £85. MUH.	\$75
2466	*	Cook Isl 1940-46 Pictorials set of 10 in blks of 4. SG 130, 137-145. Cat £380+. MUH.	\$300
2467	*	Cook Isl 1940-46 Pictorials set. SG 130, 137-145. Cat £95+. MUH.	\$90
2468	/	Cook Isl 1943 5/- Arms, multiple (upright) wmk, WT paper. SG 132. Cat £59. VLH mint & FU (2).	\$60
2469	*	Cook Isl 1945 2/-, mult wmk. SG 144. Cat £40. MUH.	\$35
2470	*	Cook Isl 1945 3/-, mult upright wmk. SG 145. Cat £42. MUH.	\$35
2471	U	Cook Isl 1946 2/6d Arms, WT mult upright wmk. SG131. Cat £140. FU.	\$125
2472	*	Cook Isl 1946 2/6d Arms, WT paper, mult upright wmk. SG 131. Cat £140. MUH.	\$150
2473	M	Cook Isl 1949 Pictorials set of 10. SG 150-9. Cat £50. Mint.	\$30
2474	M	Cook Isl 1949 Pictorials set of 10, plus 1960 1/6d on 5d. SG 150-9, 162. Cat £51. Mint.	\$30
2475	*	Cook Isl 1963 Pictorials set. SG 163-73. Cat £40. MUH.	\$40
2476	*	Cook Isl 1976 \$3 US Bicentenary & QEII's Visit to USA m/s MUH (2 m/s). SG 543 & 546. Cat £20.	\$20
2477	*	Cook Isl 1986 Ameripex 86, Chicago Stamp Exbn set. SG 1069-71. Cat £15+. MUH.	\$15
2478	*	Cook Isl 1986 QEII's 60th Birthday set + m/s. SG 1065-8. Cat £15+. MUH.	\$15
2479	U	Fiji 1876-77 1d & 6d, fancy "VR" ovpt. M/S cancels. SG 28, 33. Cat £93. Used.	\$50
2480	/	Fiji 1876-77 VR Sydney ovpt accum in small s/b. 1d MNG x 25, used (mainly pen cancels) x 120+. 6d MNG x 1, used (mainly pen cancels) x 60+, incl blk of 6 & of 4. 4d on 3d used x 4, both papers, also 2nds. Ex missionary. Also monograph Rodger J, Postal History of Fiji; 1876-1910 - which lists many rural postmasters (who often used initials as pen cancels). SG 28, 30, 31, 33, 34. Cat c£10,000.	\$1,500
2481	U	Fiji 1885 6d rose. A couple short perfs. SG 45. Cat £32. FU.	\$20
2482	U	Fiji 1890 4d deep purple. O/c. SG 44a. Cat£75. FU.	\$50
2483	*	Fiji 1898 1d mauve, p11¼, with top selvedge, showing extraordinarily dark gum (not toning). SG 97. Cat £16. MUH.	\$20
2484	C	Fiji 1912 1d GV postal stationery envelope - light grey paper with blue lining, 145 x 89mm. Fine mint. H & G 1a.	\$40
2485	*	Fiji 1938-55 GVI accum of defin oddments. MUH but odd bit of tropicalisation, ½d, 1d, 2d Buildings, 6d x 35, 1½d, 2d, 2½d, 2½d ovpt, 3d, 6d, 8d, 1/6d x 57.	\$25
2486	M	Fiji 1938 5d GVI & sugar cane in blue. SG 258. Cat £42. Mint.	\$20
2487	U	Fiji 1940 2d GVI Map die II (with "180° "). SG 254. Cat £16. FU.	\$20
2488	*	Fiji 1940 Postage Dues set of 8. SG D11-8. Cat £140. MUH.	\$150
2489	C	Fiji 1953 2½d + 6d QEII regd postal stationery envelope, G size. Fine mint. H & G 8.	\$50
2490	C	Fiji 1953 2½d + 6d QEII postal stationery regd envelope, H2 size. Fine mint.	\$50
2491	C	Fiji 1955-56 range of 8 QSL cards (amateur radio reception report cards) ex various countries PU to NZ radio ham enthusiast living in Suva, Fiji. Noted ex New Hebrides (very unusual), Sweden, Hawaii (2), Australia (2), Canada, Ryukyu Isl.	\$40
2492	C	Fiji 1963 3d + 9d QEII regd postal stationery envelope, G size. Fine mint. H & G 10.	\$25
2493	C	Fiji 1969 2c + 8c QEII regd postal stationery envelope, G size. Fine mint.	\$25
2494	C	Fiji 1973 3c + 8c QEII regd postal stationery envelope, G size. Fine mint.	\$25
2495	*	Fiji 1993 Hong Kong Rugby Sevens set. SG 870-2. Cat £10+. MUH.	\$10
2496	C	French Oceania 1934-38 envelope addressed to NZ with multiple frankings. Canc Papeete. Rather scruffy. Under waged stamps incl 1934 definites 20c, 45c vermilion, 55c, 65c, 75c 80c, 90c 1F75, 2F & 38 Cancer stamps. SG cat £110+.	\$50
2497	C	French Oceania 1941 "France Libre" set complete on FDC (Papeete 21.4.41) to NZ. Censor's seal. 10F green damaged. SG 136-146. Cat £350 (excl SG 144).	\$500
2498	M	French Polynesia 1968 Bicent of French Discovery of Tahiti, m/s of 3. SG 84. Cat £200. LH mint.	\$150
2499	*	French Polynesia 1971 4th South Pacific Games m/s of 4 (18F light bend). SG 141. Cat £250. MUH.	\$200
2500	U	French Polynesia 1980s range of FU: SG 294, 302, 323, 246, 381, 382, 387, 391 & 469. Cat £36.	\$25
2501	*	French Polynesia 1997 Tourism, special booklet containing 2 sets of 12 in 4 m/s. SG 793-804. Cat £384. MUH.	\$300
2502	*	German New Guinea 1901 10pf Yacht carmine, no wmk. SG 9. Cat £32. MUH.	\$30
2503	*	Marshall Isl 1998 John Glenn: Hero in Space booklet with set + m/s. SG 1059-65. Cat £21+. MUH.	\$25
2504	*	Nauru 1916 2d Die II. SG 5. Cat £70. MUH.	\$100
2505	U	Nauru 1916 5d GV on piece. SG 9, Cat £15. FU.	\$20
2506	U	Nauru 1916 6d GV on piece. SG 10. Cat £12. FU.	\$15

LOT	TYPE	DESCRIPTION	ESTIMATE
2507	M	Nauru 1916 GV ovpts. SG 1-12. Cat £85. Mint.	\$100
2508	M	Nauru 1916 2/6d GV Seahorses, DLR. SG 21. Cat £75. Mint.	\$75
2509	*	Nauru 1916 5/- GV Seahorses, DLR. SG 22. Cat £110. MUH.	\$150
2510	M	Nauru 1919 2/6d GV Seahorses pale brown, BW. SG 25. Cat £80. Mint.	\$80
2511	M	Nauru 1919 2/6d GV Seahorses chocolate brown, BW. Faint corner crease. SG 24. Cat £90. Mint.	\$60
2512	M	Nauru 1923 2d GV. SG 16. Cat £30. Mint.	\$30
2513	M	Nauru 1923 GV ovpts set to 2d. SG 13-16. Cat £70. Mint.	\$70
2514	M	Nauru 1924 Defins to 10/-, 9d creased. Minor gum discolouration some vals. SG 26A-39A. Cat £225. Mint.	\$100
2515	*	Nauru 1924 Defins to 10/-, white paper. SG 26B-39B ovpt. Cat £200. MUH.	\$250
2516	C	Nauru 1935 Silver Jubilee set on reg'd cover to UK. FU.	\$20
2517	*	Nauru 1935 Silver Jubilee set. SG 40-43. Cat £10. MUH.	\$15
2518	M	New Caledonia 933 1r-20F 1st Anniversary of 1st Paris to Noumea Flight, set of 26 ovpts on 1928 Pictorials. Clean mint. On 2 pages. SG 188-210. Cat £225.	\$200
2519	U	New Caledonia 1941 Adherence to General de Gaulle ovptd "France Libre", seln of 4 vals: 3c, 4c, 5c, 10c. SG 234-7. Cat £163. FU.	\$150
2520	C	New Caledonia 1962 French Navy cover to NZ Oceanographic Institute in Wellington. Regd, franked 1958 26F Carving (SG O353), canc Noumea 21.8.62. Rubber h/s incl 2 naval (1 of Pacific HQ) & "Officiel-Urgent". Fine receipt b/s of Government Buildings NZ 27 AU 62. Minor flap opening fault. Unusual.	\$40
2521	M	New Guinea 1918 3d Roo ovpt. SG 109. Cat £23. Mint.	\$25
2522	C	New Guinea 1935 large printed regd cover to Philatelic Dept, Selfridge & Co, Oxford St, London, GB, franked Jubilee ovpt set SG 206-7 (imprint block of 4, pair & single of each value, total 1s 9d), canc Rabaul cds 18 OC 35. Very fine.	\$40
2523	M*	New Guinea 1939 Air set of 14 complete. 4d & 2/- MUH, £1 unused no gum otherwise fine, remainder mint (10/- is highest cat value). Attractive looking and fine cond for these. SG 212-25. Cat £1,100 (£960 excl £1).	\$750
2524	U	New Guinea 1939 £1 Bulolo Goldfield olive-green. Top value. Small surface thin on back. Fine frontal appearance. SG 225. Cat £150. FU.	\$80
2525	M	New Hebrides c1900 1d & 2d Port Vila Inter-Island locals. MNG.	\$30
2526	M	New Hebrides (Fr) 1900 25c local post stamp, infrequently seen today. MNG.	\$50
2527	M	New Hebrides (Fr) 1903 15c local post stamp, not often seen today. MNG.	\$50
2528	M	New Hebrides 1910 2d-1/- Fiji EVII ovpts, wmk crown CA. SG 5-9. Cat £140. Mint.	\$150
2529	M*	New Hebrides (French) 1938 5c, 10c, 40c Postage Dues. Top 2 vals muh but creased. SG FD 65, 66, 68. Cat £108. Mint/MUH.	\$40
2530	M	New Hebrides 1938 5c, 10c, 20c Postage Dues. SG D11-13. Cat £112. Mint.	\$100
2531	M	New Hebrides (French) 1938 5c, 10c, 40c Postage Dues. SG FD65, 66, 68. Cat £108. Mint.	\$100
2532	M	New Hebrides 1938 defins set to 10f (10f 1 blunt corner). SG 52-63. Cat £325. Mint.	\$200
2533	*	New Hebrides mostly British 1965-79 small lot. SG cat £22+. Mostly MUH.	\$20
2534	*	Niue 1938 3/- Canoe, single wmk. SG 77. Cat £35. MUH.	\$30
2535	*	Niue 1915 2½d GV ovpt, p14. SG 20. Cat £26. MUH.	\$30
2536	*	Niue 1917 3d GV 2 perf pair. SG 29b (cat £22 as mint). MUH.	\$25
2537	M	Niue 1918 5/- QVLT DLR, p14, only 3000 printed. SG 32. Cat £110. VLH mint.	\$110
2538	U	Niue 1920 1/- Avarua Harbour, no wmk. SG 43. Cat £18. FU.	\$15
2539	M	Niue 1923 10/- QVLT maroon, DLR paper. Minor toning mostly on gum. SG 36. Cat £150. Mint.	\$40
2540	M	Niue 1927 10/- QVLT, Cowan paper. SG 37b. Cat £95. L/H mint.	\$100
2541	U	Niue 1931 2/6d Arms, Cowan. SG 51. Cat £11. FU.	\$10
2542	M	Niue 1941 5/- Arms, WT single wmk paper. SG 80. Cat £400. Mint.	\$300
2543	*	Niue 1944 2/- Native Village blk of 4, mult sideways wmk. SG 96. Cat £34. MUH.	\$25
2544	M	Niue 1950 Pictorial set. SG cat £15. Mint.	\$12
2545	*	Niue 1950 Pictorials set. SG 113-122. Cat £15. MUH.	\$15
2546	C	Niue 1967 illustrated (long) NZPO FDC of decimal currency 1c to \$2 defins with Niue pictorial cancel. Extremely scarce cover.	\$300
2547	M	Norfolk 1947-59 Ball Bay set of 14 incl 3d green & 2/- blue. SG 1-12a. Cat £35. LH mint.	\$30
2548	U	Norfolk Isl 1960 2/8d on 7½d. SG 39. VFU.	\$10
2549	M	Norfolk Isl 1961 5/- & 10/-. Mint.	\$12
2550	*	Norfolk 1967 Sailing Ships set. SG 77-90. MUH.	\$10

LOT	TYPE	DESCRIPTION	ESTIMATE
2551	*	Norfolk 1967 Sailing Ships set in blocks of 4. SG 77-90. Cat £42. MUH.	\$40
2552	U	Norfolk 1974 UPU m/s. SG MS162. Cat £24. CTO VFU.	\$20
2553	C	Papua 1925 long envelope addressed to NZ. Envelope printed OHMS, Department of Treasury, Port Moresby. Franked Papua 4d + ½d. Regn label & canc Port Moresby 4 AU 25. Scruffy & torn but unusual.	\$20
2554	U	Papua 1901 1d Lakatoi, thick paper. SG 2. Cat £19. FU.	\$25
2555	U	Papua 1901 2d Lakatoi, thick paper. SG3. FU.	\$15
2556	U	Papua 1901 2d, 6d Lakatoi. 2 x 2d, one cds SAMRAI 14 AUG 01. 6d FU. SG 3,6/ Cat £55.	\$60
2557	M	Papua 1932 Pictorials to 1/3d. SG 130-40. Cat £116. Mint.	\$125
2558	U	Papua 1932 5/- Native Policeman, black & olive-brown. SG 143. Cat £55. FU.	\$55
2559	U	Papua 1932 10/- Lighting & Fire pale violet. Light corner crease. SG 144. Cat £120. FU.	\$100
2560	M	Papua 1932 ½d-1/- Pictorials short set of 10. Almost all VLH mint (virtually no traces of previous hinges). Very attractive. SG 130-139. Cat £77.	\$85
2561	U	Papua 1932 £1 Delta House. Top value. Several short perfs. SG 145. Cat £180. GU/FU.	\$125
2562	/	Papua 1934 2d-1/- 50th Anniv set of 5 MUH (faint gum tone patch on 1/-) & FU. SG 158-162. Cat £90.	\$75
2563	M	Papua 1935 1d Silver Jubilee, variety "Accent flaw" (R5/4). Also normal for comparison. SG 150a, 150. Cat £49. Mint.	\$50
2564	U	Papua 1939 Air (natives on rafts), set of 5 (excl 1/6d issued later). SG 163-7. Cat £40. FU.	\$40
2565	M*	Papua 1939-41 2d-1/6d Air (natives on rafts), set of 6. SG 163-8. Cat £55. MUH or VLH mint (1/- with tiny back thin).	\$45
2566	U	PNG 1952 10/- £1 Pictorials. SG 14-15. Cat £28. FU.	\$25
2567	S	PNG 1963 10/- Rabaul, multicoloured with "SPECIMEN" ovpt. SG 445. Cat approx £45. MUH.	\$45
2568	*	PNG 1981-3 Annual Packs (3). MUH.	\$25
2569	M	Penrhyn 1918 6d, p14 x 14¼ R7/9 varieties: chipped "R" & bent "H" in "PENRHYN". Noted PSNZ Vol V p404. Mint.	\$50
2570	U	Penrhyn 1920 1/-. SG 37. Cat £28. FU.	\$30
2571	U	Pitcairn 1936 NZ ½d Fantail (mult wmk) on piece tied by 12 MY 37 Pitcairn Isl cds. SG Z40. Cat £50.	\$50
2572	C	Pitcairn 1940 1½d GVI John Adams & House on typed cover to Christchurch, NZ.	\$25
2573	U	Pitcairn 1940 Pictorials original set of 8 each as imprint & plate blocks of 4 (½d & 2d plate/imprints each as one block). Total 14 blocks. FU.	\$175
2574	M	Pitcairn 1940-51 Pictorials set of 10. SG 1-8, 5b, 6a. Cat £75. Mint.	\$50
2575	C	Pitcairn Isl 1953 x 2 covers: GVI defines set to 2/6d on illustrated cover (22 JAN 53); QEII Pictorial set on illustrated cover (10 FE 53). SG cat £56 (stamps).	\$45
2576	M	Pitcairn 1957 2/6d QEII Whaleboat. SG 28. Cat £26. Mint.	\$20
2577	C	Pitcairn 1958 CTO Pict cover (island, rowboat, blue) franked 1957 4d "Pitcairn School" SG 23 canc NO 4 (typed "Last Day") & 1958 4d "Schoolteacher's House" canc NO 5 ("First Day"). Tiny stain on cover, otherwise fine. Scarce.	\$35
2578	*	Pitcairn 1981 Philatokoy '81 pack with Landscapes & Norfolk Migration sets. SG 211-8. MUH.	\$10
2579	U	Pitcairn 2001 Cruise Ships set. SG 587-90. Cat £20. FU.	\$20
2580	*	Pitcairn 2001 Introduction of Pitcairn Islands Internet Domain Name set. MUH.	\$10
2581	*	Pitcairn 2004 HMAV Bounty set & m/s. SG 669-73. Cat £25+. MUH.	\$25
2582	U	Pitcairn 2008 Pitcairn Isl from Space set. SG cat £13+. FU.	\$15
2583	*	Pitcairn 2008 Pitcairn Isl from Space set. SG 755-8. Cat £13+. MUH.	\$15
2584	*	Pitcairn 2010 Anzac Day set. SG 802-5. Cat £14+. MUH.	\$15
2585	*	Pitcairn 2013 60th Anniversary Coronation sheetlet. SG 883. Cat £22. MUH.	\$20
2586	*	Pitcairn Isl 2014 Nelson Mandela set. SG 916-9. MUH.	\$10
2587	*	Pitcairn 2016 Landscape set. SG 948-53. MUH.	\$12
2588	M	Samoa 1877 1d Express ultramarine, 1st state (R4/4), p12½. SG 1. Cat £375. Unused no gum.	\$250
2589	U	Samoa 1877 3d Express deep scarlet, 1st state (R1/1), Fine NOV 12 1878 cds. FU. SG 2. Cat £250. FU. Odenweller cert (2006). (Note: cert says "NOV 2").	\$250
2590	U	Samoa 1877 6d Express bright violet, 1st state (R1/1), m/s "6/12/77" cancel. Small but noticeable paper inclusion at top. SG 3. Cat £250. FU.	\$200
2591	U	Samoa 1877 6d Express pale lilac, 1st state (R4/1), m/s "16/3/78" cancel. SG 3a. Cat £250. FU.	\$200
2592	U	Samoa 1878 1d Express ultramarine, 2nd state (R2/5). Light "SEP" cds. SG 4. Cat £250. FU.	\$250
2593	U	Samoa 1878 2d Express dull yellow, 2nd state (R1/4), light OCT 29 1879 cds. SG 7. Cat £120. FU.	\$100
2594	U	Samoa 1878 3d Express bright scarlet, 2nd state (R1/4), fine AUG 13 1879 cds. SG 5. Cat £650. FU.	\$600

LOT	TYPE	DESCRIPTION	ESTIMATE
2595	U	Samoa 1878 6d Express bright violet, 2nd state (R1/2). Fine JUL 18 cds. A couple short perfs at base. SG 6. Cat £700. Odenweller cert (2006). FU.	\$500
2596	U	Samoa 1878 1/- Express dull yellow, 2nd state (R2/1), p12½, perfs trimmed at top. Fine AUG cds. SG 7. Cat £120. FU.	\$50
2597	U	Samoa 1878 5/- Express green, 2nd state (R1/3), JULY 18 1879 cds. Cert mark. SG 9. Cat £1300. FU.	\$1,000
2598	U	Samoa 1879 1d Express ultramarine, 3rd state, (R2/1), p12½, cds cancel. Slight paper stain. SG 10. Cat £120. FU.	\$85
2599	U	Samoa 1879 1d Express carmine-vermilion, 3rd state (R1/5), p12. Partial/trimmed perfs on the 2 sides. Part 2 APR 3 1879 cdss. SG 16a (unpriced but SG 16 cat £750). GU nearly FU.	\$250
2600	U	Samoa 1879 6d Express lilac, 3rd state, (R1/1), p12½, light cancel. SG 12. Cat £140. FU.	\$135
2601	M	Samoa 1879 6d Express bright violet, 3rd state, (R1/5), p12. Double perfs at base. SG 17. Cat £65+. Mint.	\$100
2602	U	Samoa 1879 2/- Express chocolate, 3rd state (R2/5), p12½, fine FEB ? 1880 cds. SG 13a. Cat £425. FU.	\$400
2603	U	Samoa 1880 9d Express orange-brown, 4th state (R2/4), p12. Fine DEC 17 1880 cds. Small closed tear at left. Odenweller cert (2006). SG 20. Cat £400. FU.	\$250
2604	M	Samoa 1880 9d Express orange-brown, block of 4 (R1/1-R2/2), 4th state. Part numerals wmk "879" of "1879". Large part OG. Odenweller cert (2015). SG 20. Cat £320. Mint.	\$300
2605	M	Samoa 1880 9d Express orange-brown, 4th state (R1/4). Gum remnants. SG 20. Cat £80. Mint.	\$75
2606	P	Samoa 1886 ½d-2/6d Palm Trees, imperf proofs made in 1980 from the defaced original plates held in the National Museum of NZ. Upper left or lower left sheet corner blks of 6 (with sheet selv) in diff colours on highly surfaced white or tinted unwkd paper, ungummed. Ex presentation to philatelist Jim Brodie in appreciation of his help in staging an exhibit at the museum. Incl ½d x 3 diff colours, 1d x 5, 6d x 4, 2/6d x 3, total 15 blocks. Mounted on 4 pgs. Very few were printed off.	\$250
2607	/	Samoa c1890 seln of Palm Trees, range of perfs etc. (19v). SG cat £160+. Mint & used.	\$65
2608	P	Samoa 1894 5d Flag, imperf proofs made in 1980 from the defaced original plates held in the National Museum of NZ. Upper left sheet corner vert blk of 12 (2 x 6), with sheet selv, in red on highly surfaced white unwkd paper, ungummed. Also 2 similar blks of 4 in deep blue & diff shade of red. Ex presentation to philatelist Jim Brodie in appreciation of his help in staging an exhibit at the museum. Very few were printed off. Mounted on pg.	\$100
2609	*	Samoa 1900 1d Palm Trees deep green vert pair with selvedge, gummed both sides, p11. Ex Burge. Odenweller states 'This variety is very uncommon'.	\$250
2610	U	Samoa 1900 10pf, 20pf, 25pf stamps of Germany 1899 ovpt diagonally "Samoa". 25pf missing perf. SG G3-5. Cat £162. FU.	\$100
2611	U	Samoa 1914 ½d on 3pf brown surcharged "G.R.I.". SG 101. Cat £16. FU.	\$20
2612	C	Samoa 1916 ½d on 5pf + ½d on 5pf GVI ovpt Postal stationery p/c & reply portion (joined). Cat Asher 330DM (1966), H&G 3. Unused.	\$250
2613	*	Samoa 1917 3d GV recess ovpt x c150, singles possibly all from same sheet. SG 140, 140a. Cat £98. MUH.	\$30
2614	*	Samoa 1917 3d GV recess, worn plate, 2 perf blk of 4. SG 140b. (Cat £34 as mint). MUH.	\$50
2615	*	Samoa 1920 ½d Victory vert strip of 5. Cat £32.50+. MUH.	\$25
2616	U	Samoa 1921 9d Hut. SG 163. FU.	\$25
2617	*	Samoa 1939 7d 25th Anniv NZ Control (RL Stevenson). SG 198. Cat £8. MUH.	\$10
2618	*	Samoa 1952 5d Tooth Billed Pigeon. Key value to set. SG 223. Cat £10. MUH.	\$12
2619	*	Samoa 1985 Life & Times of Queen Mother & 1986 Queen's Birthday sets x 10. SG 700-3, 726-30. Cat £55. MUH.	\$25
2620		Samoa c1880 Express reprint sheets of 40 set of 8 values. (2d missing small part corner selvedge, 5/- just cut into right side).	\$1,000
2621	M	Solomon Isl 1907 Canoes 1st set. Some adhesions on gum side of 2½d & some other gum faults. H/H etc. SG 1-7. Cat £275. Mint.	\$200
2622	U	Solomon Isl 1908 Canoes short set of 8 to 1/-. SG 8-14, 11a. Cat £30+. FU.	\$25
2623	M	Solomon Isl 1908-11 2nd defin set ovpt Specimen on annotated page stating only 413 sets can exist. SG 8s-17s. Cat £325. LHM.	\$300
2624	M	Solomon Isl 1908 Canoes set of 11. Some gum faults/tropicalisation, 2½d light crease. SG 8-17. Cat £200. Mint.	\$100
2625	*	Solomon Isl 1981 Philatokyo '81 pack with Explorers' set & m/s MUH. SG 434-8.	\$10
2626	*	Solomon Isl 1982 Sanford's Eagle sheetlet of 24 stamps. MUH.	\$13
2627	*	Solomon Isl 1994 \$4 Year of the Dog, \$4 Boxer m/s x c50. SG MS791. Cat £325. MUH.	\$50

LOT	TYPE	DESCRIPTION	ESTIMATE
2628	*	Tokelau 1986 50c Fish "Stampex 86/4-10 August 1988" ovpt. MUH. Noted by SG but listed by Michel as #129.	\$30
2629	*	Tokelau 1987-2012 seln of 98v in sets. SG cat £145+. MUH.	\$75
2630	*	Tokelau "2006 Kiwipex" ovpt on 80th QEII Birthday m/s. Variety "ovpt skewed". MUH.	\$75
2631	*	Tokelau "2006 Kiwipex" variety double ovpt on 80th QEII Birthday m/s. MUH.	\$200
2632	M	Tonga 1886 1/- King George I, pale green, p12½. SG 4. Cat £95. Unused no gum.	\$50
2633	M	Tonga 1893 official stamps: OFB ovpt on 4d (small back thin) unused no gum, 2½d on 2d HH mint. SG O3, O7. Cat £85.	\$30
2634	/	Tonga c1920-1980s accum of 580+ v, mint/MUH/used on/off piece with colourful coins & self adhesives. Dupn. High cv.	\$50
2635	C	Tonga c1930 3d reg'd envelope, red on cream, oval ringed "R THREE PENCE" at left, red arms on flap. Example PU to Germany with Haapai cds 31 MR 31 on 2d Queen Salote adhesive, with also good oval h/s (blue) "REGISTERED / HAAPAI TONGA". Transit b/s of Suva, Fiji (8 APR) & Hasselfelde cds 9.5.31. Surprisingly fast transit. Unfortunately, another adhesive removed (not damaging the paper surface). Small flap deficit, otherwise fine. H&G 20 (undated), unpriced used. Scarce item.	\$60
2636	C	Tonga 1930 neat cover to USA, franked 1d, 2d Pictorials canc unclear "NIUAFOOU" lined obliterator (undated). At left, large h/s "TIN CAN MAIL", boxed "NIUAFOOU". B/s boxed "W.G. QUENSELL TONGA". All these in violet. Also US receipt b/s NOV 11 1930. Fine scarce earlier TCM cover.	\$125
2637	C	Tonga 1930 long cover to Director of Education, Pago Pago, American Samoa, franked horiz pair 1d Tree, canc fine "NIUAFOOU" lined obliterator (undated). At left, h/s "U.S. Naval Eclipse Expedition, Niuafoou, Tonga, 21 October 1930", "Tin Can Mail" & boxed "Niuafoou". All markings in violet. Fine & scarce.	\$150
2638	C	Tonga 1931 cover to USA franked 1d, 3d Pictorials, canc 2 x Nukualofa cds 12 JE 31. Pictorial "Mailed at Tin Can Island" cachet (black) added later by dealer AC Roessler (ie: fake cachet purporting to be from Niuafoou Island). Two address labels added over original address (AC Roessler!) Fine.	\$100
2639	C	Tonga 1936 Tin Can Mail cover with 2½d Queen Salote & 11 diff cachets. Nice cond.	\$40
2640	C	Tonga 1936 (21 July) Tin Can Mail cover (standard size) ex Niuafoou Isl, to NZ, with 9 diff TCM cachets. Clean.	\$30
2641	C	Tonga 1937 long regd cover to engineer on MV "Matua", c/- U.S.S. Coy., Auckland, NZ, franked 8 diff picts ½d-6d, canc "NIUAFOOU/TONGA" cds 18 MR 37 (5 strikes). With 15 diff Tin Can Mail cachets on front & back (1 mentions the "Matua"). Some gum staining under 3 stamps at right, otherwise fine.	\$60
2642	C	Tonga 1937 Tin Can Mail cacheted long cover ex "Maunganui" 6 September voyage.	\$30
2643	C	Tonga 1938 Pict cover to Australia (printed green & black "Tonga Niafoou Is. Tin Can Mail Service" & palm tree), franked 2½d Queen Salote, canc unclear Niuafoou cds. With 14 diff TCM cachets incl 1 of steamer "Maunganui". Minor insect damage 1 corner, otherwise fine. This envelope design not seen by us before.	\$45
2644	C	Tonga 1939 long PPC (island scene & distant ship, text "Despatched by Tin-Can Mail, Tin-Can Island, Tonga"), addressed locally (to Nukualofa). Franked 1d 20th Anniv canc Ninafoou cds 6 OC 39. With 18 diff Tin Can Mail cachets. Fine.	\$40
2645	C	Tonga 1941 long PPC (Queen Salote, island scene & distant ship, text "Via Tin-Can Mail, Tin-Can Island, Tonga" etc). Picts x 3 (½d, 2d, 3d) canc Nukualofa (ie: not posted Niuafoou Isl). With fine red cachet of Tongan flag. Addressed "H.E. Sir Harry Luke KCMG, Government House, Suva, Fiji" (no receipt b/s). Nice condition.	\$50
2646	C	Tonga 1944 1d - 1/- Queen Salote's Jubilee, long reg'd FDC to Pim & Co, Auckland, NZ, set of 5 canc 5 light strikes of NIUAFOOU TONGA cds incorrectly dated "12 JA 44" (1st day was officially 25 JA 44) Regn label of Nukualofa. The day "12" is visible on only 2 of the 5 cds strikes. With 17 diff Tin Can Mail cachets on front & back. Fine.	\$80
2647	C	Tonga 1944 1d-1/- Queen Salote Jubilee, reg'd FDC to NZ (large Pim & Co cover) with set of 5 canc 4 strikes of NIUAFOOU TONGA cds incorrectly dated "12 JA 44" (1st day was officially 25 JA 44). Nukualofa regn label. No less than 18 diff Tin Can Mail cachets on front & back. Probably only a small number of such wrongly dated FDCs were processed. Fine.	\$100
2648	C	Tonga c 1970 "Tonga Government Telegraphs/Telegram" printed window envelope. Fine unused. Also specimen telex message on form (with same imprint at sides). Unusual lot.	\$30
2649	*	Tonga 1986 Halley's Comet set. SG 923-32. Cat £32+. MUH.	\$30
2650	*	Tonga 1989 Rugby, Cricket & Tennis sheetlets for National Stadium SG 1040 etc. Cat £57+. MUH.	\$50
2651	*	Tonga 1990, 150th Anniv of the 1d Black set. SG 1073-7. Cat £14. MUH.	\$12
2652	*	Vanuatu 1988 Capt Cook m/s issued for Sydrex Stamp Exhibition. Shows Cook, Resolution and Endeavour. Believed only 7,000 issued. MUH.	\$20

LOT	TYPE	DESCRIPTION	ESTIMATE
2653	/	Unsold lots from previous auctions, estimated at over \$150. Mint/used.	\$75

GREAT BRITAIN

2654	C	1827 wrapper readdressed to London, with fine boxed straight-line "Warwick / P.Y Post" in blue. Origin unclear but m/s rate "1/8" (?) & large h/s "2". Other h/s incl boxed d/s "1827 / 7 / 22 JU / 7 / NIGHT". Some soiling.	\$40
2655	C	1831 Entire from Leith to Fife. Two paid marks: a) SG type 4/21, b) "PAID 17 LEITH" on two lines unframed in pale blue. This unlisted by SG. Kircaldy cds b/s (pencilled in).	\$100
2656	U	1840 1d Black (AH) plate 8, no margins, back thin. Red MC cancel. SG 2. Cat £525. FU.	\$75
2657	U	1840 1d Black (plate 7, QD), 4 margins, crisp red MC cancel, William Carson cert (1993). SG cat £425. FU.	\$400
2658	M	1840 1d Black (SE) plate 5, imperf 3 margins, rough & cut into on 4th at right, clean appearance, regummed. SG cat £12500. Mint.	\$1,500
2659	U	1841 1d red-brown vert strip of 4 (LA to OA), 3 are 4 margin 1 is 3 margin. Blued paper, numbered 285 (Exeter) cancel. SG 8. Cat £140. GU/FU.	\$100
2660	M	1841 1d red-brown (HJ), blued paper, 2 margins, cut into at top. SG 8. Cat £600. Mint.	\$200
2661	*	1841 1d red-brown horiz pair (HB-HC) on very blue paper, imperf full margins, close at right, cut unevenly at base. Nice item. SG 8a. Cat £1400. MUH.	\$750
2662	C	1845-78 covers x 11 franked 1d reds. Variety of cancels, incl fine Steyning, Hurstpierpoint, Henley in Arden, Upper Duke Street Southport etc.	\$50
2663		1850s-80s legal documents x 3 with added revenue stamps: (a) 1850, with 'blind' embossed 1s 6d, (b) 1866 death certificate (1d QV adhesive), (c) 1883 birth certificate (1d GV).	\$40
2664	U	1854 6d mauve, embossed, imperf, 3 margins cut slightly into frame on 4th side (bottom). NB: wmk NOT reversed (normal is reversed) for this shade. Horiz crease visible on back. SG 58. Cat £1000. GU.	\$325
2665	CU	1856-7 no corner letters small colln on pages - 4d x 9 (incl 1 on cover), 6d x 4 (incl 1 on cover) & 1/- x 3. GU/FU. Cat £3000+.	\$500
2666	U	1857 4d rose-carmine, no corner letters, wmk large garter. SG 66. Cat £150. GU.	\$30
2667	U	1862 9d straw small uncoloured letters. SG 87. Cat £475. GU/FU.	\$150
2668	U	1864-79 1d block of 4, red 4 corner letter, plate 153, cut perf lower margin lower RH stamp & partial lower LH stamp. SG cat £44. GU/FU.	\$20
2669	M	1865 3d rose, large uncoloured letters, plate 4, wmk Emblems. Regummed mint. SG 92. Cat £2500.	\$500
2670	M	1865 9d straw (SJ) large uncoloured letters, plate 4. Repaired, light staining. A good spacefiller. SG 98. Cat £4800. Regummed mint.	\$250
2671	M	1867 3d deep rose. SG 102. Cat £800. Regummed mint.	\$500
2672	M	1867 3d rose, large uncoloured letters. Small thin, unused no gum. SG 103. Cat £525.	\$150
2673	U	1867 6d deep lilac large uncoloured letters, pl 6 with wing margin at right, wmk spray. SG 105. Cat £175. GU.	\$35
2674	M	1867 9d straw, large uncoloured letters. SG 110. Cat £2500 faded. Regummed mint.	\$500
2675	U	1867 10d large uncoloured letters, light corner crease, clear heavy pmk. SG cat £400. GU.	\$75
2676	U	1867 2/- dull blue large uncoloured letters, pl 1, o/c. SG 118. Cat £225. GU.	\$40
2677	S	1867 2/- dull blue, large uncoloured letters, SPECIMEN ovpt ("Type 5"). Small corner crease. No gum. Cat from £600.	\$300
2678	U	1868 4d vermilion large uncoloured letters, pl 10, o/c. SG 94. Cat £150. GU.	\$40
2679	U	1870 Certificate of Baptism ex St Joseph's Church, Bristol, of a person born in 1785. Also similar but m/s cert of another baptism in 1781. Both with 1d duty stamps canc in m/s.	\$30
2680	U	1870 ½d rose (plate 5). SG 49. Cat £30. GU.	\$15
2681	U	1872 6d grey large uncoloured letters, pl 12, wmk spray. SG 125. Cat £300. FU.	\$150
2682	U	c1874 5/- pale rose (plate 2), large uncoloured letters, MC wmk, clear firm "C38" barred cancel (used Callao, Peru). (SG Z56 from £450). SG 127. Cat £1500.	\$750
2683	U	1875-83 large uncoloured letters surface print colln on annotated pages - virtually all papers & plate nos present with some dupn. Incl 1/- SG 150 apparently mint, gum remnants. About 100 stamps. Nearly all used. SG cat £16000+.	\$2,500
2684	U	1876 8d orange horiz pair, plate 1, wmk large garter, imperf wing margin left hand side. Montrose duplex pmk. SG 156. Cat £700. GU.	\$250
2685	U	1878 10/- grey-green, MC wmk, pmk over face, nice strong colour. SG 128. Cat £3200. GU.	\$1,150
2686		1879 1d x 4 Perkins Bacon imperf printer's colour trials: blue, green, orange & carmine-pink.	\$250
2687		1879 1d group of 12 Perkins Bacon printer's colour trials imperf void corners, all diff shades.	\$750

LOT	TYPE	DESCRIPTION	ESTIMATE
2688		1879 McCorquodale tender essays 1d imperf printer's trials horiz pairs, rosy-mauve on blued paper, wmk small anchor & 1d carmine on white paper, stout wove card.	\$400
2689	C	1879-90 covers x 8 addressed to Douglas McLean (NZ politician) in England & Scotland. Also 2 covers to him in Napier, NZ (1 with 1887 6d FU & m/s "Via San Francisco"). (10 items).	\$50
2690		1880 1½d rose, 1½d grey-blue & 2d blue Perkins Bacon perf printer's colour trials.	\$175
2691	/	1880-1 seln on 2 pages - incl set of 5 mint. 1½d part gum, 2d OG, rest regummed/no gum. + 5 used sets: 1d lilacs, 4 dots mint, 4 used. Total cv \$3400+.	\$500
2692	M	1881 2½d blue, large coloured letters - plates 21, 22 & 23. Wmk crown. SG 157. Cat £1400. Regummed mint.	\$250
2693	U	1881 3d rose large uncoloured letters, pl 20, wmk crown. SG 158. Cat £150. GU.	\$50
2694	U	1881 6d grey large coloured letters, pl 17, crown wmk. SG 161. Cat £80. GU/FU.	\$30
2695	U	1881-82 6d grey, large coloured corner letters, wmk crown set of 2 plate nos. (17,18). SG 161. Cat £160. GU.	\$50
2696	M*	1883 ½d slate-blue block of 4 with RH selvedge. SG 187. Cat £140+. 1 stamp & selvedge LH mint, rest MUH.	\$125
2697	U	1883 3d on 3d lilac heavy but clear pmk. SG 159. Cat £160. GU.	\$40
2698	U	1883 4d dull green, good colour. SG 192. Cat £210. GU.	\$40
2699	U	1883 6d on 6d lilac, hint of toning. SG cat £150. Cat \$60. FU.	\$60
2700	U	1883 6d on 6d lilac. SG 162. Cat £150. GU/FU.	\$60
2701	U	1883 6d on 6d lilac. SG 162. Cat £150. FU.	\$80
2702	U	1883 6d on 6d lilac. Minor faults. SG 162. Cat £150. GU/FU.	\$25
2703	U	1883 9d dull green, "Govt. Parcels" ovpt, variety break in top of "P" of "Parcels". Several lightly toned perfs. RPSL cert (2019). SG Spec L20, SG O63. Cat £1200. FU.	\$750
2704	M	1883 9d dull green, "Govt. Parcels" ovpt. Minor gum ageing and light paper crease. RPSL cert (2019). SG Spec L20, SG O63. Cat £2750. Mint.	\$1,250
2705	/	1883-4 2/6d, 5/-, 10/- large colour letters on 2 annotated pages - 2/6d x 2m (1 regummed), 4 FU; 5/- x 1m & 3 FU; 10/- 1m (regummed), 1 VFU & 4 FU. Nice range of shades etc - 4 identified as blued paper. Some minor faults. Cat Simpl £8000+.	\$2,000
2706	U	1883 2/6d lilac, white paper, light dated "registered" cancel, minor blemishes. SG 178. Cat £160. GU/FU.	\$50
2707	U	1883 5/- crimson, white paper (darkened), part cds, part on face. SG 181. Cat £250. GU.	\$50
2708	U	1883 5/- rose, white paper. Reasonable but heavy cancel. SG 180. Cat £250. GU.	\$60
2709	U	1883-4 various designs set of 10, all with faults incl 4d, 6d, 9d & 1/- faded colour, some heavy pmks etc. SG cat £1600.	\$200
2710	M	1883 lilac & green issue, set of 10 to 1/- ½d, 4d thinned, 5d no gum, 9d faint toned paper, 1/- trimmed perfs at top, all good colour. SG 187-96. Cat £5000. Mint.	\$1,500
2711	U	1883-4 various designs 4 sets on 2 pages - 1 set FU good colours, other 3 sets GU/FU. Most green values various loss of colour. Cat £6400.	\$1,000
2712	U	1884 6d dull green, still with gum, excellent colour. SG 194. Cat £240. GU/FU.	\$125
2713	U	1884 6d dull green, reasonable colour, light crisp duplex cancel. SG 194. Cat £240. GU/FU.	\$50
2714	U	1884 6d dull green, PG/GP, good colour, light obliterator cancel. SG 194. Cat £240. GU/FU.	\$100
2715	U	1884 6d dull green, good colour. SG 194. Cat £240. GU.	\$25
2716	M	1884 5/- rose white paper large coloured letters. Hint of back thin at top, regummed. SG 180. Cat £1100. Mint.	\$350
2717	M	1887-1900 Jubilees ½d to 6d (8v), odd fault (adhesions etc) also 1801 1d lilac. SG cat £225+. Mint.	\$45
2718	U	1887-92 Govt Parcels QV Jubilee's 1½d, 2d, 4½d, 6d, 9d & 1/- green. Sound but usual heavy pmks (4½d toned perfs). SG cat £825.	\$150
2719	C	1887 6d Jubilee purple on deep rose-red. FU canc Winchester 1888 duplex pmk JU 13 90 on neat cover (flap missing) to NZ (part Nelson receipt b/s). Fine. SG 208. Cat £95 on cover.	\$65
2720	U	1887 1/- dull green. SG 211. Cat £80. VFU.	\$50
2721	/	1887-1900 Jubilee set of 14 mint plus 4 sets used + 5d Die I var x 4. Some loss of green colour incl 3 x 1/- green & all 4 x 1/- green & red. On pages (mint set pressure stuck). Cat £2650+.	\$500
2722	U	1888 9d dull purple & blue GOVT. PARCELS. SG O67. Cat £120. GU.	\$40
2723	*	1902 2½d EVII ultramarine, DLR print, with lower selvedge Jubilee lines. SG Spec M16(2). Cat £34. MUH.	\$35
2724	*	1902 4d EVII green & brown, ordinary paper. SG Spec M23(2). Cat £110. MUH.	\$110
2725	M	1902 9d EVII dull purple & ultramarine, ordinary paper, DLR print. SG Spec M39(1). Cat £140. Mint.	\$125
2726	C	c1902-25 Lettercards x 8 unused, EVII x 4, GV x 4. All diff. Huggins cat £96.	\$100

LOT	TYPE	DESCRIPTION	ESTIMATE
2727	U	1902-12 1/- EVII green & red x 25 sound used, all good colour, most with heavier canc's. SG cat £35-£60 each. Total cat £875+.	\$100
2728	M	1902 1/- EVII dull green & carmine, ordinary paper, DLR print, C H Ltd perfin. Unusual to find these perfins mint. SG Spec M45(1). Cat £100. Mint.	\$100
2729	U	1902 2/6d EVII superb used REGISTERED / 2pm / FE 18 / 04 / EDINBURGH - very nice! SG 260. Cat £150. Used.	\$100
2730	M	1902 2/6d EVII lilac, DLR print, small back thin & crease do not affect appearance. SG 260. Cat £275. Mint.	\$75
2731	M	1902 5/- EVII bright carmine, DLR print, light gum creases, w/c. SG Spec M51. Cat £450. Fine mint.	\$250
2732	/	c1902-11 EVII colln on pages. Mint set to 1/- plus 4-5 used sets, & 2/6d, 5/- x 2 & 10/- used. No attempt at identifying shades, printings, also some green colour loss. Cat simpl £3000+.	\$400
2733	U	1905 9d EVII dull purple & ultramarine, chalky paper. Light violet mark (ex parcel notation) on back. SG 250. Cat £75. VFU.	\$40
2734	M	1905 10d EVII slate-purple & deep ultramarine, chalk surfaced, rich colours. SG M40(4). Cat £275. Mint.	\$225
2735	M	1906 ½d EVII dull yellow green booklet pane, DLR print, upright wmk. No selvedge, perfs cut along RH edge. SG Spec MB2. Cat £700. Mint.	\$200
2736	M	1906 3d EVII pale purple/lemon, chalky extra thick paper, hint of toning on few perf tips on back. SG Spec M20(4) var. Cat £85. Mint.	\$50
2737	U	1910 10d EVII dull purple & scarlet, chalky paper. SG 256. Cat £75. FU.	\$35
2738	M*	1911 2½d EVII, Harrison print x 2, p14 HH mint; p15 x 14 MUH. Light creasing on both. SG Spec M17(2), M18(2). Cat £115.	\$40
2739	*	1911 3d EVII greyish purple on lemon, p15 x 14 with lower selvedge. SG Spec M22 (2). Cat £85. MUH.	\$80
2740	*	1911 9d EVII dull reddish purple & blue Somerset print with top selvedge incl Jubilee lines, mounted on selvedge. SG Spec M41(3). Cat £125. MUH.	\$100
2741	M	1911 10d EVII dull reddish pink & scarlet (fluorescent), Somerset print, mark after E of "Revenue" but not as illustrated by SG. SG Spec M44(1) var. Cat £225. Mint.	\$200
2742	M	1911 1/- EVII green & scarlet, rich colours. SG Spec M47(4). Cat £85. VLHM.	\$80
2743	*	1911 1/- EVII green & carmine, ordinary paper, Somerset print. SG Spec M47(5). Cat £140. MUH.	\$140
2744	M	1911 2/6d EVII dull reddish purple, Somerset print, light creasing, nice appearance. SG 376. Cat £300. Mint.	\$100
2745	M	1911 2/6d EVII dull reddish purple, Somerset print. SG 316. Cat £300. Mint.	\$250
2746	M	1912 1d GV royal cypher wmk, reversed. SG Spec N16(c). Cat £85. Mint.	\$80
2747	M	1912 1d GV horiz pair, royal cypher, variety: no crown in wmk, with normal. SG Spec N16,2a. Cat £56. Mint.	\$55
2748	*	1912 1d GV horiz pair, royal cypher "Q" for "O" with normal (R1/3-1/4) with top selvedge (hinged on selvedge). SG Spec N16h. Cat £240. MUH.	\$225
2749	M	1912 1½d GV horiz pair, royal cypher wmk, "PENCF" variety, with normal. SG Spec N18f. Cat £125+. Mint.	\$100
2750	M	1912 1½d GV horiz pair, royal cypher wmk, with LH selvedge, variety: no crown in wmk, incl normal. SG Spec N18,2a.	\$40
2751	*	1912 1½d GV royal cypher wmk "PENCF" variety with RH selvedge, thick rule (pl 29, R15/12), mounted on selvedge. SG Spec N18f. Cat £175. MUH.	\$175
2752	M*	1912 2d EVII grey green & bright carmine SE corner block of 6 with Jubilee lines. Mounted on one stamp. SG Spec M13, M13(4). Cat approx £300. Mint/MUH.	\$300
2753	M	1912 2½d GV royal cypher wmk invtd. SG Spec N21b. Cat £85. Mint.	\$85
2754	M	1912 4d GV royal cypher wmk, scarcer control single S21, perf to bottom margin. SG Spec N23. Cat £120. Mint.	\$110
2755	M	1912, 1916 5d GV royal cypher wmk, yellow-brown & scarce ochre-brown shades, patchy gum. SG Spec N25(3) & (4). Cat £190. Mint.	\$125
2756	/	1912-36 GV definitives mint & used semi specialised colln on pages - Downey Heads x 47 mix mint & used, McKennal Heads to 1/- mint, about 6 sets used, 10 x 1½d control singles mint; 2/6d x 13, 5/- x 9, 10/- x 6 all used, photogravure set mint & 4 sets used. Cat £3500+.	\$600
2757	C	c1912-40s reg'n postal stationery envelopes unused. 6 x GV, 2 x GVI. All diff. Huggins cat £90.	\$100
2758	M	1912 5/- EVII carmine, Somerset print, light vert crease. SG Spec M52(2). Cat £425. Mint.	\$200
2759	M	1913 6d GV royal cypher wmk invtd. SG Spec N26b. Cat £50. Mint.	\$50
2760	M	1913 6d GV slate-purple shade, royal cypher wmk, with top selvedge. SG Spec N26(2). Cat £125. Fine but unused no gum.	\$35
2761	*	1913 7d GV royal cypher wmk. SG Spec N27. Cat £25. MUH.	\$25

LOT	TYPE	DESCRIPTION	ESTIMATE
2762	M	1913 1/- GV royal cypher wmk invtd & reversed, with RH selvedge. SG Spec N32(c). Cat £70. Mint.	\$70
2763	C	1917-69 Postage Due stamps used on covers x 3, incl 1d (1917), 1½d (1952), 8d (1969). Fine.	\$35
2764	U	1919 5/- Seahorses, BW printing. SG 416. Cat £135. FU.	\$50
2765	*	c1920s-30s early air mail labels: 4 diff types of "BY AIR MAIL / PAR AVION", incl 2 diff 1920s text only, blue on pale grey-blue, perforated, no gum (as issued), also later blue with uncoloured text (rouletted) & 1930s stylised wings, deep blue & black (rouletted), both MUH. Each in block of 6.	\$75
2766	M	1921 2d GV die II, royal cypher wmk invtd. SG Spec N20b. Cat £40. Mint.	\$30
2767	U	1922 9d GV olive-green & pale green shades, royal cypher wmk. SG 393a,b. Cat £70. Both FU.	\$40
2768	M	1922 9d GV olive-green, royal cypher wmk, control single 722, v23, latter with gum fold. SG Spec N31. Cat £260. Mint.	\$175
2769	M	1924 ½d GV block cypher wmk. Ovpt "Cancelled", scarce SG type 24. SG Spec N33v. Cat £550. LH mint.	\$500
2770	*	1924 1½d Empire Exbn, o/c. SG 431. Cat £15. MUH.	\$10
2771	C	1924 1d Empire Exbn FU on underpaid postcard to NZ, blue "TO PAY/1½d" h/s & ½d, 1d Postage Dues cancelled 11 DE 24, Dunedin.	\$25
2772	M	1924 1d GV block cypher sideways wmk. SG Spec N34c. Cat £20. VLH mint.	\$20
2773	M	1924 1½d GV tête bêche horiz pair, block cypher wmk. SG Spec N35a. Cat £500. Mint.	\$450
2774	M	1924 1½d GV tête bêche horiz pair, block cypher wmk, mounted on one stamp. Crease across both, some separation. SG Spec N35a. Cat £500. Mint.	\$75
2775	*	1924 1½d GV block of 4, block cypher invtd wmk, "Cancelled" SG type 33P (ex booklet). Perfs good all round. SG Spec N35x. (Cat £300 as mint). MUH.	\$300
2776	S	1924 1½d GV block cypher wmk, ovpt "SPECIMEN" SG type 23. SG Spec N35x. Cat £90 (as mint). MUH.	\$90
2777	M	1924 2½d & 3d GV block cypher wmk invtd. SG Spec N37b, N38a. Cat £180. Mint.	\$175
2778	M	1924 2d GV block cypher sideways wmk. SG Spec N36c. Cat £120. Mint.	\$120
2779	M	1924 2d GV block cypher wmk invtd. SG Spec N36b. Cat £55. Mint.	\$50
2780	*	1924 4d GV block cypher wmk invtd. SG Spec N39a. Cat £240. MUH.	\$240
2781	*	1924 5d GV royal block cypher wmk invtd with RH selvedge. SG Spec N40a. Cat £210. MUH.	\$200
2782	C	1924 PPC ex Malvern 25 SEP with 1d GV, "T10" postage due mark (GB), to Braeburn, Nelson, NZ (weak squared circle d/s 28 OC 24, & with fine blue circular "TO PAY 1½d." (NZ). Latter is scarce. Some corner wear.	\$25
2783	*	1924 1/- GV strip of 3, block cypher wmk, control x 35, slight paper disturbance on selvedge. SG Spec N45. Cat £150 (as singles). MUH.	\$150
2784	M	1924 Empire Exbn set. SG 430-1. Cat £25. Mint.	\$20
2785	*	1924 Empire Exbn set, o/c. SG 430-1. Cat £25. MUH.	\$20
2786	*	1924 Empire Exbn set. SG 430-1. Cat £30. MUH.	\$35
2787	U	1925 1½d Empire Exbn. SG cat £70. FU.	\$60
2788	*	1925 (April) 3/- booklet: block cypher wmk: 1½d part pane of 5 + complete pane of 6; 1d single & 1½d complete pane MUH. Covers worn (virtually no black text visible) & some variable contents condition. SG BB24. Cat £550 complete. MUH.	\$75
2789	M	1925 Empire Exbn set of 2. SG 432-3. Cat £55. Mint.	\$50
2790	*	1926 6d GV block wmk invtd, ordinary paper, with lower selvedge. SG Spec N42a. Cat £140. MUH.	\$140
2791	M	1929 ½d PUC, sideways wmk. SG 434a. Cat £55. Mint.	\$35
2792	M	1929 1d PUC, sideways wmk. SG 435a. Cat £95. Mint.	\$85
2793	M	1929 1½d PUC, sideways wmk. SG 436a. Cat £60. Mint.	\$40
2794	M	1929 PUC short set to 2½d. SG 434-7. Cat £15. Mint.	\$15
2795	C	1932 Stampless OHMS printed p/cs x 2 ex Royal Botanic Gardens, Kew to N.Z. Institute, Wellington, NZ. Franked weak strikes of oval h/s "Secretary of State/Dominions Office" & red "London S.W.1 Official" cds. Signed by (& with r/s signature of Arthur W Hill (Director). Unusual.	\$50
2796	M	1934 2/6d Seahorses re-engraved, reddish brown shade. SG Spec N732. Cat £140. Mint.	\$125
2797	M	1934 2/6d Seahorses re-engraved, chocolate-brown shade. SG Spec N731. Cat £100. VLH mint.	\$100
2798	U	1934 5/- Seahorses, re-engraved. SG 451. Cat £85. FU.	\$55
2799	M	1934 5/- Seahorses re-engraved, 2 short perfs. SG 451. Cat £175. Mint.	\$100
2800	M	1934 5/- Seahorses re-engraved. SG 451. Cat £175. LH mint.	\$175
2801	M	1934 10/- Seahorses re-engraved. SG 452. Cat £350. LH mint.	\$350
2802	M	1935 1d GV single, photogravure small format, W35, plate 32 (no dot). SG Spec N50. Scarce cat £250 as PB of 6.	\$40
2803	*	1935 1d GV photogravure, sideways wmk. SG Spec N50(b). Cat £40. MUH.	\$40

LOT	TYPE	DESCRIPTION	ESTIMATE
2804	M	1935 2d GV photogravure, sideways wmk, full perfs. SG Spec N55a. Cat £125. LH mint.	\$100
2805	M	1935 2d GV photogravure, sideways wmk, top perfs trimmed. SG Spec N55a. Cat £125. Mint.	\$60
2806	C	1935 Silver Jubilee set on tatty folded unaddressed cover. Cat £650. FU.	\$100
2807	/	1936-52 EVIII-GVI definit colln on pages - EVII 4 sets mint & 3 used: GVI to £1 (incl 10/- dark blue) set mint & 3 sets + used plus many other blocks etc plus 1951 high value mint - 2 used sets. Cat approx £1000.	\$350
2808	*	1936 3/- EVIII booklet complete, 1d & ½d panes are wmk invtd. SG cat £228 though booklet (SG Spec B(3)) cat £120. MUH.	\$150
2809	C	1937 1½d GVI red-brown on small typed addressed FDC. SG cat £10.	\$30
2810	C	1937 1½d GVI & QE brown on plain FDC, clearly dated, nice cond. SG 461. Cat £35 (official cover).	\$20
2811	*	1937 Waterlow essay (GVI full-face portrait), violet (no face value shown), on paper without wmk. Two examples: a) imperf, b) p14½. Scarce. MUH.	\$100
2812	C	1938 2d, 3d, GVI on small type addressed FDC. Cat £30.	\$35
2813	U	1938 3d GVI pale violet horiz pair with top selvedge incl error in position of dividing error erased (& part arrow to left), on piece with 11d GVI. FU.	\$20
2814	M	1939 6d GVI purple, single with huge volcano-shaped transitory flaw covering most of face. Two bends visible on back. Spectacular variety. SG 470 var. Mint.	\$40
2815	C	1939 7d & 8d GVI on small neat hand addressed FDC to NZ. SG cat £55.	\$60
2816	U	1939 10/- GVI dark blue, medium parcel pmks. Cat £22. GU.	\$12
2817	U	1939 10/- GVI dark blue. Cat £22. FU.	\$20
2818	C	1946 Victory set on illust (St Paul's Cathedral, flag & dove etc) FDC ex Kensington with "DON'T WASTE BREAD" slogan cancel. Most attractive! SG cat £75.	\$45
2819	C	1948 Silver Wedding set of 2 on reg'd (St Andrews) plain FDC. Unusually addressed to Brazil. SG 493-4 (special cover).	\$125
2820	U	1948 Silver Wedding set. SG 493-4. Cat £40. FU.	\$40
2821	U	1948 Silver Wedding set. GU/FU.	\$30
2822	*	1948 Silver Wedding set. Cat £40. MUH.	\$40
2823	U	1948 £1 Silver Wedding. SG cat £40. FU.	\$40
2824	*	1948 £1 Silver Wedding. SG 494. Cat £40. MUH.	\$40
2825	/	1952-70 QEII special Wildings & Machins mint/MUH/used colln on annotated pages with wmk types, printers, SG nos etc. Incl all Castles printed/wmks sets. Notably 1957 DLR set MUH. Over 400 stamps. Good cv.	\$750
2826	C	1952 printed Stanley Gibbons regd envelope 7¼"x 5", addressed Rangiora (NZ). Regn label & franked GB 2 x 4d + ½d.	\$25
2827	C	1953 QEII Coronation set of 4 on official FDC canc 3 JU 53. Tidy. SG 532-5. Cat £75.	\$60
2828	C	1953 QEII Coronation set on small neat, hand addressed reg'd FDC. SG cat £75. VFU.	\$30
2829	*	1955 10/- Castle, ultramarine wmk St Edwards crown, Waterlow printing. With upper left sheet corner selvedge. SG 538. Cat £90. MUH.	\$80
2830	C	1958-69 Scotland Regionals. Plain addressed envelopes: 3d 18.8.59 & 4d red 26.2.69. (no PO cover for latter).	\$25
2831	M	1958 £1 Castle, St Edwards wmk, DLR print. Unused no gum. SG 539a. Cat £350.	\$50
2832	*	1959 2½d QEII Wilding, carmine-red, wmk multiple crowns, with 2 graphite lines on back. Variety invt wmk (from booklet). Perfs slightly trimmed at right. SG 591Wi. Cat £65. MUH.	\$50
2833		c1960s mail bag tags x 4 diff on page. One reads "WADDINGTON R.A.F.". Two others are mounted with matching metal seals, "CA" (for Carlisle) & "BA" (for Battersea). Tag 4 is ex London Parcels Section.	\$40
2834	*	1960 2d Wilding, multiple crowns wmk, 1 phosphor band. SG 613. Cat £22. MUH.	\$20
2835	C	1961 ½d-3d QEII Wilding, wmk multiple crowns, phosphor issue, sideways wmk varieties: ½d, 1d, 1½d x 2, 3d x 2 (1½d & 3d with both orientations of the sideways wmk). 1 x 1½d with trimmed perfs at base, others full perfs. SG 610a, 611a, 612a, 615b. Cat £59. MUH.	\$50
2836	*	1962-66 comm varieties (invt wmks, flaws, doctor blade lines, colour shifts etc), all identified on piece as supplied by GB specialist new issue dealer. Some flaws in block or pair with normal. Also 1970 £1 Postage Due with strong doctor blade line. (13 items) MUH.	\$60
2837	C	1962 National Productivity Year (ordinary) plain hand addressed FDC. SG cat £45.	\$20
2838	C	1962 NPY set of 3 on official FDC cancelled "Manchester 14 NO 62". SG 631-3. Cat £45.	\$35
2839	*	1963 3d Nature Week blk of 4 incl 1 stamp with "caterpillar" flaw on petal. SG 637a. Cat £75. MUH.	\$75
2840	C	1933 Long air cover to NZ Oceanographic Institute in Wellington, Portsmouth pmk 9 July, with fine oval r/s (red) "FLAG OFFICER/ROYAL YACHTS" 8 JUL 1963. Royal Arms on flap. Was this related to a royal visit to NZ?	\$40

LOT	TYPE	DESCRIPTION	ESTIMATE
2841	C	1963 9th Int Lifeboat Conference set of 3 on official FDC. SG 639-41. Cat £20. Nice cond.	\$20
2842	C	1965 2½d p/c & 3d stamped cover, each bearing red cachet "official use of postage paid owing to shortage of ½d & 1d stamps" & hand annotated "Post paid ½d (and 1d)". Newspaper cutting explains shortage due to PO Supplies Dept "ban on overtime". Nice example.	\$40
2843	C	1965 700th Anniv Parliament, illust Evesham ordinary cds pmk (battle location) FDC. Benham cat £35.	\$30
2844	*	1967-8 2/6d to £1 Castles, no wmk, set. SG 759-762. Cat £15. MUH.	\$15
2845		1968-71 stamp booklets (14): 1968 10/- Explorer, 1970 6/- Eagle, 1968-70 4/6d Ships (PO) Oct & 5/- Houses (Dec). 1967-8 2/- GPO yellow (2), 1968-70 GPO 2/- grey (2) & 1971: 10p Pillarbox (3), 25p Transport, 50p Flowers, 30p Bird series (Oct).	\$30
2846	C	1969 Machin, the first coil strip (2d + 2d + 3d + 1d + 4d) on plain unaddressed FDC. SG 725m.	\$20
2847	C	1971 Scottish 5d on long cover to Helensburgh with British Rail Parcel Post 1/- label canc with black biro. Env marked to be called for. Central vert fold.	\$25
2848	C	1972 Wedgwood booklet pane FDC incl ½p 1 side band. SG X842. Cat £30.	\$30
2849	C	1972 Wedgwood booklet special pictorial FDC franked 3 diff setenant blks (of 6 or 4) canc special Philatelic Bureau Edinburgh FDI d/s 24 May. Typed address. Scarce. Bradbury cat £75.	\$70
2850	C	1974 3p + ½p postage paid extra adhesive postal stationery featuring Winston Churchill - canc Southampton 9 Nov 1974.	\$15
2851	*	1977-87 £1-£5 QEII set (8v). SG 1026-8. Cat £60. MUH.	\$60
2852	C	1980 British Conductors set of 4 on separate Benham silk FDCs, each with appropriate h/s.	\$20
2853	C	1980s Benham silk cacheted souvenir covers etc x 12.	\$25
2854	C	1980 £3 Wedgwood booklet special pictorial FDC franked pane of 9 (selvedge 3 sides) canc special Barlston Stoke on Trent FDC cds 16 April. Also matching FDC canc similar Philatelic Bureau Edinburgh cds. Same typed address. Fine. Bradbury cat £70.	\$70
2855	C	1981 Benham silk cover of Prince Charles wedding incl 14c stamp (SG 1160) & cancelled "The bride & groom, the Royal Wedding day toast, 29 July 81, St Pauls, London". An official "Wedding Day" sticker has been applied to LHS. Good cond.	\$75
2856	C	1982 Benham luxury silk p/c set of 5 incl Marine Heritage stamps, each with it's own related cancel. Very attractive. Colln Benham covers 1998.	\$20
2857	C	1982 Benham set of 4 diff British Motor covers on silk FDCs (1982 - B57a-d).	\$15
2858	*	1988 Castles £1-£5 set. SG 1410-3. Cat £28. MUH.	\$25
2859	*	1991-2016 x 10 diff NVI booklets: SG K2,3,5-8, PM 29, 50, 51 & QA 3. Face value £71.40. MUH.	\$120
2860	*	1992 £1, £1.50, £2, £5 Castles original silhouette head set of 4. SG 1611-4. Cat £37.50. MUH.	\$30
2861	U	1993 £10 Britannia. SG 1658. Cat £12. FU.	\$12
2862	*	1993 £10 Britannia. SG cat £40. MUH.	\$30
2863	C	1994 Benham silk cover incl Prince of Wales in silk) & 19p (SG 1810) 25th Anniv The Investiture. Caernarfon 1.3.94 cancel. Fine. BFDC. Cat £20.	\$10
2864	*	1994-5 £1, £2, £3, £5 Castles re-etched silhouette Queen's heads. SG 1612-3r, 16164, 1613a. Cat £61. MUH.	\$40
2865	U	1997 £1.50, £2, £3, £5 Castles, Enschede printings. SG 1993-6. Cat £80. MUH.	\$50
2866	*	2000 Collector's pack comprising 48 stamps & Queen Mother m/s + child portrait, all in an explanatory "Millennium" cover. SG cat £65. MUH.	\$50
2867	*	2012 London Olympics Gold Medal Winners set of 29 sheetlets (each of 6 stamps). SG 3342a-70a. Cat £175. MUH.	\$350
2868	*	2012 London Paralympic Games Gold Medal Winners set of 34 sheetlets (each of 2 stamps). SG 3372a-3405a. Cat £78. MUH.	\$150
2869	*	Alderney 1984 Birds - 2002 Wombles x 7 diff set. SG cat £50+. MUH.	\$45
2870	U	Alderney 1994-2002 x 8 diff sets. SG cat £53+. VFU.	\$45
2871	*	Alderney 1994 Fauna & Flora in gutter pairs, original set. SG cat £26+. MUH.	\$20
2872	C	Channel Isl 1948 1d, 2½d GVI set on plain FDC. SG C1, 2. Cat £35. Nice.	\$25
2873	C	Channel Isl 1d, 2½d illustrated FDC.	\$25
2874	C	Channel Isl 1948 3rd Anniv Liberation illustrated Guernsey FDC. SG cat £35.	\$20
2875	C	Guernsey 1944 2½d Arms FDC PC. SG 3. Cat £20.	\$20
2876	*	Jersey 19814-2002 seln of Orchids MUH/used (24v + 1 m/s). Odd dupn. Cat £30+.	\$30
2877	*	Jersey 1993 x 3 diff stamp booklets. SG SB42, 49, 50. MUH.	\$20
2878	*	Jersey 2011 Transport (III) set. SG 1553-8. MUH.	\$10
2879	*	Jersey 2011 Architecture (I) set. MUH.	\$10
2880	*	Jersey 2013 90th Anniv Jersey Motor Transport Co set. SG 1736-41. MUH.	\$10

LOT	TYPE	DESCRIPTION	ESTIMATE
2881	*	Jersey 2013 Military Vehicles set. MUH.	\$12
2882	C	Scotland c1810-1834 pre-stamp wrappers x 3 to same Inverness address: a) with complete "DING / WALL" h/s between horiz bars inside circle (over-inked); b) 1820 with fine boxed "DINGWALL / 671-E" straight-line h/s; c) 1834 with good unframed "DINGWALL" straight-line h/s. All m/s "6½" in black (6½d to pay). Nice range.	\$80
2883	C	Scotland c1815 (undated) pre-stamp wrapper (repaired), canc fine boxed "INVERGORDON / 685-E" straight-line h/s, to Inverness. M/s "1 / 2½" in black (1s 2½d to pay).	\$40
2884	C	Scotland 1816 pre-stamp wrapper (repaired), canc fine boxed "TAIN / 696-E" straight-line h/s, to Inverness (good/fine cds 17 AUG 1816). M/s "7" in black (7d to pay).	\$30
2885	C	Scotland 1816 pre-stamp wrapper (repaired), canc good/fine boxed "ELGIN / 608-E" straight-line h/s. To Inverness (part cds 30 AUG 1816). M/s "7½" in black (7½d to pay).	\$30
2886	C	Scotland 1816-35 range of 13 pre-stamp wrappers (repaired) to same Inverness address, with various "½" or "Addl. ½" h/s, indicating added ½d charge within Scotland on any mail carried by a vehicle with more than 2 wheels. Noted ex London, Edinburgh & local. Some soiling.	\$150
2887	C	Scotland 1816 pre-stamp entire, canc good/fine boxed "FORT / AUGUSTUS / 683-E" straight-line h/s, to Inverness (good cds 18? SEP 1816). M/s "1/9" in black (1/9d to pay, double sheet).	\$40
2888	C	Scotland 1816-25 pre-stamp wrappers x 2 to Inverness, both with boxed h/s "PAID / -AT- / GLASGOW" (in black). Also with diff Glasgow d/s: boxed straight-line 16 DEC 1816 (with mileage "405-G"), cds 8 FEB 1825 (also with mileage "405-G").	\$40
2889	C	Scotland 1816 pre-stamp wrapper (repaired), canc good boxed "GOLSPIE / 805-E" straight-line h/s (mileage 805 is in error), to Inverness (fine cds 29 AUG 1816). M/s "8" in black (8d to pay). Scarce item.	\$60
2890	C	Scotland 1816 pre-stamp wrapper (repaired), canc fine boxed "FORRES / 620-E" straight-line h/s, to Inverness (fine cds 16 SEP 1816). M/s "7½" in black (7½d to pay).	\$30
2891	C	Scotland 1820 pre-stamp entire (repaired), canc fine boxed "CAMPBEL / TON/ 535-G" straight-line h/s, to Inverness, with fine octagonal Edinburgh JUN 22 1820 (in transit).	\$40
2892	C	Scotland 1820 pre-stamp wrapper (repaired), canc good boxed "BONAR BRIDGE / 692-E" straight-line h/s ("BRIDGE" mostly unclear), to Inverness (good cds 25 JUL 1820). M/s "8" in black (8d to pay).	\$30
2893	C	Scotland 1820 pre-stamp wrapper (repaired), canc good boxed "ARISAIG / G" straight-line h/s (with mileage "570" erased); also on front fine Inverness cds 3 JUL 1820. M/s "9" in black (9d to pay).	\$30
2894	C	Scotland 1820 pre-stamp wrapper with fine unframed "ABERDEEN / 528-E" straight-line d/s 15 JUL 1820, to Inverness (no b/s). Also 1844 stampless wrapper (repaired) canc fine boxed "ABERDEEN / PAID" straight-line d/s OC 8 1844, b/s fine Inverness cds. (2).	\$50
2895	C	Scotland 1820 pre-stamp wrapper (repaired), canc good framed "NAIRN / 617-E" straight-line h/s. To Inverness, m/s date 7 July 1820.	\$30
2896	C	Scotland 1820 pre-stamp wrapper (repaired) canc fine unframed straight-line "HUNA" h/s, m/s "10" in black (10d to pay). To Inverness (cds 11 JUN 1820). Scarce item. Some soiling.	\$40
2897	C	Scotland 1820 pre-stamp wrapper (repaired), canc good boxed "LOCHALSH / 713-E" straight-line h/s, to Inverness (fine cds 11 JUK 1820). M/s "8" in black (8d to pay).	\$30
2898	C	Scotland 1825 pre-stamp wrapper (repaired), canc good boxed "DORNOCH / 691-E" straight-line h/s. M/s "8½" in black (8½d to pay).	\$30
2899	C	Scotland 1825 pre-stamp wrapper (repaired) canc fair/good boxed "FT. WILLIAM / G-25" straight-line h/s. M/s "8" in black (8d to pay).	\$30
2900	C	Scotland 1834 pre-stamp wrapper (repaired), canc (on back) by fine straight-line unframed h/s "BANFF". M/s "8½" in black (8½d to pay).	\$30
2901	C	Scotland 1835 pre-stamp entire (repaired), canc fine complete cds AUG 1 1835 (in blue) & Edinburgh transit cds same day. M/s "9" in black (9d to pay), plus blue h/s "Addl. / ½d" (additional ½d "stagecoach tax").	\$30
2902	C	Scotland 1843 stampless wrapper to Inverness, canc only unframed "MOY / S.O" h/s. M/s date 2 June 1843. Scarce item.	\$50
2903	C	Scotland 1838 pre-stamp wrapper (repaired), canc fine boxed "PITLOCHRIE" d/s MY 4 1838 to Inverness. M/s "9½d" in black (9½d to pay).	\$30
2904	/	Unsold lots from previous auctions, estimated at over \$500. Mint/Used.	\$225
2905	/	Unsold lots from previous auctions, estimated at over \$150. Mint/Used.	\$75

BRITISH COMMONWEALTH

2906	M	Aden 1937 8a Dhow. SG 8. Cat £27. Mint.	\$20
2907	U	Aden 1937 ½A-1R Dhow short set of 9. SG 1-9. Cat £55. Used (mostly FU).	\$50
2908	M	Aden 1937 ½A-8A Dhow short set of 8. SG 1-8. Cat £85. LH mint.	\$70

LOT	TYPE	DESCRIPTION	ESTIMATE
2909	M	Aden 1937 1R Dhow brown. SG 9. Cat £60. Mint.	\$60
2910	U	Aden 1937 2R Dhow yellow. SG 10. Cat £42. FU.	\$45
2911	M	Aden 1937 2R Dhow yellow. SG 10. Cat £120. Mint.	\$120
2912	U	Aden 1937 5R Dhow bright aniline purple, scarce shade. Two tiny perf tears & tiny guarantee h/s on back. SG 11a. Cat £180. GU/FU.	\$100
2913	U	Aden 1937 5R Dhow deep purple. SG 11. Cat £140. FU.	\$140
2914	M	Aden 1937 5R Dhow deep purple, short corner bottom left. SG 11. Cat £300. Mint.	\$100
2915	U	Aden 1937 10R Dhow olive-green, top value. SG 12. Cat £650. FU.	\$650
2916	M	Aden 1937 10R Dhow olive-green, top value. SG 12. Cat £750. Mint.	\$750
2917	M	Aden 1937 Dhows short set of 7 to 3½a. SG 1-7. Cat £48. Mint.	\$35
2918	M	Aden 1937 Pictorial short set to 1r. SG 1-9. Cat £135. Mint.	\$100
2919	U	Aden 1939 ½A-10R GVI Picts set of 13 & ½A bluish green shade. SG 16-27, 16a. Cat £44. FU.	\$45
2920	M	Aden 1939-48 ½A-10R GVI Picts set of 13 & ½A bluish green shade (1948). SG 16-27, 16a, 23a. Cat £125. Mint (14).	\$80
2921	U	Aden 1939 GVI pictorial set. SG 16-27. Cat £40. FU.	\$40
2922	*	Aden 1949 Royal Silver Wedding set of 2. SG 30-1. Cat £40.75. MUH.	\$50
2923	U	Aden 1951 5c-10s new currency surcharges on 1939 GVI Picts set of 11. Also 1937 Coronation set of 3. SG 13-5, 36-46. Cat £45. FU.	\$45
2924	M*	Aden 1951 QVI decimal currency surcharges on 1939 Picts set of 11. SG 36-46. Cat £65. LH mint or MUH.	\$60
2925	M	Aden 1953-63 5c-20sh QEII Picts set of 25 incl all basic colour variants (eg: sepia vs black). SG ex 48-72a. Cat £160. Mint.	\$125
2926	U	Aden 1953 5/-, 10/- & 20/- QEII, 24 NOV 53 cds. SG 67, 69, 71. Cat £19. FU.	\$20
2927	M*	Aden-Qu'aiti State in Hadhramaut 1942 ½A-5R Picts set of 11. SG 1-11. Cat £70. MUH or VLH mint.	\$60
2928	M	Aden-Qu'aiti State in Hadhramaut 1951 new currency surcharges on 1942 Picts set of 8. SG 20-7. Cat £32. LH mint.	\$25
2929	*	Aden-Qu'aiti State in Hadhramaut 1951 new currency surcharges on 1942 Picts set of 8. SG 20-7. Cat £32. MUH.	\$30
2930	M	Aden-Seiyun 1942 set. SG 1-11. Cat £60. Mint.	\$40
2931	M	Aden-Shihri & Mukalla 1942 set. SG 1-11. Cat £70. Mint.	\$45
2932	U	Antigua 1863 6d QV green, small star wmk. SG 8. Cat £26. FU.	\$25
2933	U	Antigua 1867 1d QV vermilion, o/c. SG 7. Cat £30. FU.	\$20
2934	M	Antigua 1938-48 GVI Pictorials set of 12. SG 98-109. Cat £130. Mint.	\$100
2935	M	Antigua 1938-42 GVI Pictorials short set of 10 to 5/-. SG 98-107. Cat £65. Mint.	\$50
2936	M	Antigua 1953-6 QEII Pictorials set of 12, wmk mult script CA. SG 120a-134. Cat £90. Mint.	\$70
2937	*	Antigua c1963-5 QEII Pictorials new wmk set of 10 plus extras incl shades (24c etc). MUH. Also 15c on 12c (mint). SG 149-58, 158a, 165. Cat approx £35.	\$25
2938	M	Antigua 1966 Pictorials set of 16 plus 1970 20c on 25c, p11½ x 11. SG 180-95, 256. LH mint.	\$40
2939	M	Ascension 1940 3d GVI & Long Beach black & grey, p13½. SG 42a. Cat £20. Mint.	\$15
2940	M	Ascension 1944 5/- GVI, p13. SG 46a. Cat £40. Mint.	\$25
2941	*	Ascension 1993 Canaries, 1994 Terns. SG 591-4. 633-6. Cat £9.75. MUH.	\$12
2942	*	Ascension 1996 Birds to £3. SG 679-94, 726-7. Cat £51.60. MUH.	\$60
2943	*	Ascension 1998 Migratory Birds set. SG 747-751. Cat £9.50. MUH.	\$12
2944	*	Ascension 2001, 2004 Birdlife World sets. SG 834-7. 889-93. Cat £14.65. MUH.	\$20
2945	*	Ascension 2005 Birdlife set. SG 921-5. Cat £7.55. MUH.	\$10
2946	*	Ascension 2009 Tropic Bird set. SG 1060-3. Cat £8.75. MUH.	\$10
2947	*	Ascension 2010 Yellow Canary set. SG 1082-5. Cat £7.50. MUH.	\$10
2948	*	Ascension 2013 Frigate Bird set. SG 1176-81. Cat £14.90. MUH.	\$20
2949	U	Bahamas 1930 2/- Tercentenary of Colony. SG 129. Cat £50. FU.	\$50
2950	M	Bahamas 1938 GVI definitives to £1. SG 149-57a. Cat £150. Mint.	\$100
2951	U	Bahamas 1951 5/- GVI red-purple & deep bright blue. SG 156e. Cat £24. GU/FU.	\$20
2952	*	Bahamas 1965 3/-, 6/- Picts stamp booklets set of 2. SG SB4-5. Cat £42. MUH.	\$40
2953	M	Bahrain 1933 5R (top value) ovpt on India GV ultramarine & purple, upright wmk. Tiny tone spot visible on back. SG 14. Cat £300. LH mint.	\$200
2954	M	Bahrain 1933 ovpts on India GV short set to 1R, less 3p, 9p. SG 2, 4-12. Cat £122. Mint (the 3A blue no gum) (10).	\$100

LOT	TYPE	DESCRIPTION	ESTIMATE
2955	M*	Bahrain 1934-7 ovpts on "INDIA POSTAGE" GV: ½a mint, 1a, 3a, 4a all MUH SG 15-6, 18-9. Cat £41.	\$45
2956	M	Bahrain 1939-41 ovpts on GVI India: 2a, 3a, 3a6p, 4a, 6a, 8a, 12a (methods of mail transport). Most with minor perf tone visible on back. SG 24-31. Cat £733. Mint.	\$250
2957	M	Bahrain 1940-1 1R-25R QVI high values set of 6 (ovpts on India, 15R has invtd wmk). All with some gum tone & 10R light bends. SG 32-5, 36w, 37. Cat £363. Mint.	\$125
2958	M	Bahrain 1942-5 2p-12A ovpts on GVI India (white background) set of 13. SG 38-50. Cat £140. Mint.	\$100
2959	M	Bahrain 1948 Silver Wedding set of 2 & 1948 Olympic Games set of 4, ovpts on GB. SG 61-6. Cat £39. Mint.	\$30
2960	M	Bahrain 1948-9 ½a-10R ovpts on GB GVI set of 11. SG 51-60a. Cat £100. LH mint.	\$80
2961	*	Bahrain 1950-1 ½a-10R ovpts on GB GVI set of 9. SG 71-9. Cat £110. MUH (5R light bends).	\$100
2962	M	Bahrain 1952 ½a QEII ovpt, variety "fraction ½" omitted. SG 80a. Cat £200. VLH mint.	\$150
2963	M	Bahrain 1952-4 ½a-1R QEII ovpts set of 10 on GB, Tudor crown wmk & 1953 Coronation ovpts set of 4. SG 80-93. Cat £44. Mint.	\$35
2964	*	Bahrain 1953 Coronation set. SG 90-3. Cat £15. MUH.	\$15
2965	M*	Bahrain 1955 2R, 5R, 10R ovpts on GB QEII Castles, original Waterlow ovpts set of 3. SG 94-6. Cat £45. VLH mint (5R MUH).	\$40
2966	M	Bahrain 1956-7 QEII, GB ovpts set of 5, St Edwards crown wmk. SG 97-101. Cat £22. Mint.	\$20
2967	M	Bahrain 1957-8 2R, 5R, 10R ovpts on GB QEII Castles type 2 ovpts, set of 3. SG 94a, 95a, 96a. Cat £72. VLH mint.	\$60
2968	*	Bahrain 1958 10r on 10/- Castle, Waterlow printing, Type II ovpt. SG 96a. Cat £50. MUH.	\$50
2969	U	Barbados 1916 2d-3/- GV & Seahorses, large size, wmk mult crown CA, short set of 8 (less ¼d, ½d 1d). FU, but cancels are suspect on all except 2½d, so cv as mint. SG 184-191. Cat £140.	\$130
2970	*	Barbados 1998-9 x 7 consecutive issues from 1998 Tourism to Millenium m/s incl all 1999 issues. Themes incl stamp exbns, space, hares, birds, UPU, on Hagner pg. SG 1129-52. Cat £39. MUH.	\$35
2971	*	Belize 1974 35c Butterfly. SG413. Cat £13. MUH.	\$12
2972	*	Belize 1987-2002 seln of Orchids in sets (38v). SG 1009-1297 range. Cat £52+. MUH.	\$45
2973	*	Belize 1990 Battle of Britain 50th Anniversary set. SG 1086-1091. Cat £12+. MUH.	\$12
2974	*	Belize 1993 RAF 50th Anniversary set. SG 1138-1143. Cat £11+. MUH.	\$12
2975	U	Bermuda 1936 GV pictorials set of 9. SG 98-106. Cat £27. FU.	\$25
2976	M	Bermuda 1936 GV pictorials set of 9. SG 98-106. Cat £32. Mint.	\$30
2977	M	Bermuda c1938 GVI pictorials short set of 10 to 2/-. Incl both 2d & 3d colours. Plus 1940 ½d on 1d. SG cat £150+. Mint.	\$125
2978	M	Bermuda 1938 3d GVI Lighthouse, black & rose-red. SG 114. Cat £50. Mint.	\$40
2979	M*	Bermuda 1941-3 7½d GVI Tropicbird - both shades. SG 114 b/c. Cat £20.590. Mint/MUH.	\$20
2980	M	Bermuda 1942 2/- GVI purple & blue on deep blue, p14, ordinary paper. SG 116c. Cat £11. Mint.	\$15
2981	M	Bermuda 1942 2/- GVI purple & blue on deep blue, ordinary paper, p14 (comb). SG 116c. Cat £11. Mint.	\$10
2982	M	Bermuda 1943 2/- GVI purple & deep blue on pale blue, p14, ordinary paper. SG 116d. Cat £15. Mint.	\$20
2983	M	Bermuda 1943 2/6d GVI black & red on pale blue, ordinary paper, p14 (comb). SG 117b. Cat £20. Mint.	\$20
2984	M	Bermuda 1943 2/6d GVI black & red on pale blue, p14, ordinary paper. Faint toned perf on gum. SG 117b. Cat £20. Mint.	\$15
2985	M	Bermuda 1943 10/- GVI yellowish green & deep carmine-red on green, p14, ordinary paper, tropicalised gum. SG 119c. Cat £70. Mint.	\$50
2986	M	Bermuda 1944 12/6d GVI grey & pale orange, p14, ordinary paper. Small surface scuff lower LH corner. Tropicalised gum. SG 120c. Cat £120. Mint.	\$50
2987	M	Bermuda 1945 5/- GVI green & red on pale red on pale yellow, p14, ordinary paper. SG 118e. Cat £50. Mint.	\$40
2988	*	Bermuda 1950 5/- GVI green & scarlet-yellow, p13, chalky paper. Clear, dated cds. SG 118g. Cat £75. FU.	\$75
2989	*	Bermuda 1950 12/6d GVI, p13, chalk surfaced paper. Several short perfs at left. SG 120e. Cat £100. MUH.	\$60
2990	*	Bermuda 1953 10/- GVI green & dull red on green, p13. SG 119f. Cat £48. MUH.	\$50
2991	M*	Bermuda 1953-7 QEII pictorials set of 18 plus 3d & 1/3d Maps "Sandys Bay" vars. Plus 1959 6d PO. 2/6d & £1 LH mint, rest MUH. SG 135-50, 140a, 145b, 156. Cat £140.	\$110
2992	*	Bermuda 1957-62 1/3d QEII Map "Sandys Bay" x 2 shades. SG 145b/bc. Cat £32. MUH.	\$30

LOT	TYPE	DESCRIPTION	ESTIMATE
2993	M*	Bermuda 1962-8 Pictorials set of 18 plus extra 2d shade. LH mint. Also 1966-9 sideways wmk set of 6 MUH. SG 163-79, 164d, 195-200. Cat £61.50.	\$50
2994	*	Bermuda 1970-5 Flowers set of 24, sideways wmk, plus 1974-6 upright wmk set of 4 (plus 2 apparent extra paper vars). SG 249-65a, 303-6. Cat £67+. MUH.	\$65
2995	*	Bermuda 2012 Bermuda Art set of 6. SG 1104-9. Cat £16. MUH.	\$20
2996	*	BIOT 2017 WWI Aircraft set of 6. SG 509-14. Cat £18. MUH.	\$20
2997	M	British Columbia & Vancouver Isl 1860 2½d QV, pale reddish rose. Light horiz crease, regummed. SG 3. Cat £425. Mint.	\$125
2998	M	British Columbia 1868 2c brown, gum adhesions & discoloured. SG 28. Cat £170. Mint.	\$100
2999	M	British Columbia 1869 25c. SG cat £250. Mint.	\$250
3000	C	British Guiana 1944 cover to NZ with "Opened by Examiner I.I./8" resealing label.	\$45
3001	U	British Guiana 1954-63 1c-\$5 QEII Picts set of 15. SG 331-45. Cat £50. FU.	\$50
3002	*	British Guiana 1954 1c-24c QEII short set of 9. SG 331-9. Cat £15.25. MUH.	\$20
3003	U	British Honduras 1884 1d QV rose. SG 18. Cat £18. FU.	\$15
3004	M	British Honduras 1938 50c GVI Chicle Industry. SG 158. Cat £40. Mint.	\$25
3005	M	British Honduras 1938 \$1 GVI Court House. SG 159. Cat £50. Mint.	\$35
3006	U	British Honduras 1953 \$5 QEII purple & slate. SG 190. Cat £17. FU.	\$20
3007	U	British Levant 1921 180pi on 10/- Turkish currency, weak top left corner, w/c. SG 50. Cat £40. VFU.	\$25
3008	M*	British Occupation of Eritrea 1948-51 mint/MUH ovpts on GB GVI, incl 1948 "B.M.A." 5c-1sh in horiz blocks of 8 mint/MUH (1949 65c single only), 2sh50c x 2, 5sh x 2, 10sh, 1950 "B. A." 5c-2sh50c blocks of 4, 1951 new colours 5c-25c blocks of 4. Fine. On 6 pages. SG cat £439.	\$300
3009	U	British Occupation of Eritrea 1948 2sh50 "B.M.A. ERITREA" ovpt on GB 2/6d GVI Arms, variety misplaced stop before "50". SG E10a. Cat£225. FU.	\$225
3010	U	British Occupation of Eritrea 1948 Postage Due "B.M.A. ERITREA" ovpts on GB short set of 4: 5c, 10c, 20c, 30c. SG ED1-4. Cat £79. FU.	\$75
3011	U	British Occupation of Eritrea 1948-9 5c-10sh "B.M.A. ERITREA" ovpts on GB GVI set of 13. SG E1-12, 7a. Cat £70. FU.	\$70
3012	M	British Occupation of Eritrea 1948 5c-5sh "B.M.A. ERITREA" ovpts on GB GVI almost complete set of 12 (missing 10sh top value). SG E1-11. Cat £57. LH mint.	\$45
3013	M	British Occupation of Eritrea 1948 Postage Due "B.M.A. ERITREA" ovpts on GB short set of 4: 5c, 10c, 20c, 30c. SG ED1-4. Cat £50. LH mint.	\$40
3014	M*	British Occupation of Eritrea 1948-9 5c-1sh "B.M.A. ERITREA" ovpts on GB GVI short set of 10. SG E1-9. Cat £30. MUH (except 50c LH mint).	\$30
3015	F	British Occupation of Eritrea 1950 2sh50c, 5sh, 10sh "B.A. ERITREA" ovpts on GB GVI Arms, top 3 values. Postal type cds cancels but with perfin holes so probably fiscal use. SG E23-5. Cat £87 postally used.	\$30
3016	U	British Occupation of Eritrea 1950 5 c-10sh "B.A. ERITREA" ovpts on GB GVI set of 13. SG E13-25. Cat £95. FU.	\$90
3017	M	British Occupation of Eritrea 1950 5c-5sh "B.A. ERITREA" ovpts on GB GVI set of 12, almost complete (missing 10sh top value). SG E13-24. Cat £37. LH mint.	\$30
3018	U	British Occupation of Eritrea 1951 2sh50c "B.A. ERITREA" ovpt on GB GVI 2/6d HMS Victory. SG E30. Cat £40. FU.	\$40
3019	U	British Occupation of Eritrea 1951 5c-10sh "B.A. ERITREA" ovpts on GB GVI set of 7 (new colours or new designs). SG E26-32. Cat £120. FU.	\$120
3020	U	British Occupation of Eritrea 1951 5c-1sh Postage Due set of 5, "B.A. ERITREA" ovpts on GB, appear CTO (possibly applied in GB?). Valued as unused (SG cat £80) rather than used (£180). SG ED 6-10.	\$60
3021	U	British Occupation of Eritrea 1951 5c-1sh Postage Due set of 5, "B.A. ERITREA" ovpts on GB (genuine Eritrean pmks). SG ED 6-10. Cat £180. FU.	\$175
3022	U	British Occupation of Eritrea 1951 5c-5sh "B.A. ERITREA" ovpts on GB GVI set (new colours or new design), less 10sh (top value) (6). SG E26-31. Cat £89. FU.	\$80
3023	M	British Occupation of Eritrea 1951 5c-1sh Postage Due set of 5, "B.A. ERITREA" ovpts on GB. SG ED6-10. Cat £80. LH mint.	\$65
3024	M	British Occupation of Eritrea 1951 5c-10sh "B.A. ERITREA" ovpts on GB GVI set of 7 (new colours or new design). SG E26-32. Cat £75. Mint.	\$60
3025	*	British Occupation of Eritrea 1951 5c-25c set of 4 "B.A. ERITREA" ovpts on GB GVI new colours, low values in selvedge blocks of 4. SG E26-9. Cat £56. MUH.	\$50
3026	M	British Occupation of Tripolitania 1948 1L-24L Postage Due "B.M.A. TRIPOLITANIA" ovpts on GB set of 5. Mint.	\$35

LOT	TYPE	DESCRIPTION	ESTIMATE
3027	M	British Occupation of Tripolitania 1948 1L-240L "B.M.A. TRIPOLITANIA" ovpts on GB GVI set of 13. SG T1-13. Cat £70. Mint.	\$60
3028	U	British Occupation of Tripolitania 1950 1L-24L Postage Due, "B.A. TRIPOLITANIA" ovpts on GB set of 5. SG TD6-10. Cat £400. FU (appear CTO).	\$300
3029	M	British Occupation of Tripolitania 1950 1L-24L Postage Due "B.A. TRIPOLITANIA" ovpts on GB set of 5. SG TD6-10. Cat £100. Mint.	\$80
3030	M	British Occupation of Tripolitania 1950 2L, 4L, 24L Postage Due "B.A. TRIPOLITANIA" ovpts on GB. SG TD7, 8, 10. Cat £81. Mint (3).	\$60
3031	M	British Occupation of Tripolitania 1950 "B.A. TRIPOLITANIA" ovpt on GB GVI short set of 10 to 24L. SG T14-23. Cat £50. Mint.	\$35
3032	M	British Occupation of Tripolitania 1950 1L-240L "B.A. TRIPOLITANIA" ovpt on GB GVI set of 13, 1L-240L. SG T14-26. Cat £140. Mint.	\$115
3033	U	British Occupation of Tripolitania 1951 "B.A. TRIPOLITANIA 240 M.A.L." ovpt on GB 10/- St George & Dragon, ultramarine block of 4. Selvege at left, canc 3 strikes of TRIPOLI cds, very fine cond. In use in Libya 6 mths only. Scarce item. SG T34. Cat £360. FU.	\$400
3034	M	British Occupation of Tripolitania 1951 1L-240L "B.A. TRIPOLITANIA" ovpts on GB GVI set of 8 (new colours). SG T27-34. Cat £85. LH mint (60L, 120L small faults, 240L fine).	\$50
3035	/	British Occupation of Tripolitania 1951 1L-5L "B.A. TRIPOLITANIA" ovpts on GB GVI short set of 5 (new colours). SG T27-31. Cat £32. MUH & FU (Tripoli pmks).	\$30
3036	U	British Post Offices in China 1917 \$2, multiple crown CA wmk. SG 14. Cat £80. FU.	\$75
3037	M*	British Occupation of Somalia 1948-50 mint/MUH ovpts on GB GVI, incl 1948 "B.M.A" 5c-1sh in blocks of 4, 2sh50c x 3, 5sh x 3, 1960 "B. A.", 5c-1sh blocks of 4, 2sh50c x 4. Fine. On 5 pages. SG cat £224.	\$175
3038	M	British Virgin Isl 1938 2/6d GVI, chalky paper. SG 118. Cat £70. Mint.	\$45
3039	M	British Virgin Isl 1964 \$2.30 Badge of Colony. SG 192. Cat \$28. Mint.	\$20
3040	U	Burma 1937 1R, 2R, 5R GV ovpts. SG 13-15. Cat £68. FU.	\$65
3041	U	Burma 1937 2R GV. SG 14. Cat £29. FU.	\$30
3042	U	Burma 1938 5R GVI, creased. SG 32. Cat £70. FU.	\$25
3043	U	Burma 1938 1p- 4a GVI short set of 11. SG 18-28. Cat £30. FU.	\$30
3044	U	Burma 1945 GVI "MILYADMN" set. SG 35-50. Cat £16. VFU.	\$15
3045	U	Canada 1875 2c Registered stamps x 2 diff: a) p12, b) p12 x 11¼, former stright edge LH side. SG R1, R10. Cat £60+. GU/FU.	\$40
3046	U	Canada 1888 10c lilac-pink, o/c. SG 89. Cat £50. GU.	\$30
3047	U	Canada 1893 20c QV vermilion, light barred canc. SG 115. Cat £65. FU.	\$60
3048	U	Canada 1893 50c blue. SG 116. Cat £45. FU.	\$45
3049	M	Canada 1893 50c QV blue, O/C to top, LH. SG 116. Cat £275. Mint.	\$225
3050	U	Canada 1894 10c brownish-red, diagonal crease (not readily visible on front). SG 111. Cat £42. GU/FU.	\$15
3051	M	Canada 1897 QV ½c to 10c, set of 8. (6c no gum, 10c MUH). SG 141-9. Cat £425. Mint.	\$450
3052	M	Canada 1898 QV ½c-20c set, Maple leaf at top only. SG 150-65. Cat £950. Mint.	\$1,000
3053	M	Canada 1903 EVII set of 7 to 50c. Nice set. SG 173-87. Cat £1100. Mint.	\$1,250
3054	M	Canada 1908 Quebec set of 8 to 20c (10c, 15c o/c). SG 188-95. Cat £550. Mint.	\$500
3055	M	Canada 1910 5d QV greyish olive, p12. SG 106. Cat £110. MNG.	\$40
3056	M	Canada c1911-25 GV set of 8 to \$1. SG 196-215, 246-55. Cat £400+. Mint	\$400
3057	C	Canada 1913 PPC (Welsh Valley) GB to Canada, ½d GV canc Walthamstow 5 MAY charged postage due (black "T10" h/s). Also with large purple "2 CENTS DUE", VIOLET "directory def (??)"h/s & fine boxed blue "F WINNIPEG/MAY 24 2 JUN 24/GENERAL DELIVERY". Fine.	\$30
3058	M	Canada 1927 Confederation Historical set of 3. SG 271-3. Cat £32. Mint.	\$30
3059	*	Canada 1927 Confederation Historical set of 3. SG 271-3. Cat £32. MUH.	\$40
3060	M	Canada 1929 50c Bluenose (boat). Small hinge thin. SG 284. Cat £150. Mint.	\$60
3061	M	Canada 1929 50c Bluenose (boat). SG 284. Cat £150. Mint.	\$150
3062	*	Canada 1929 50c Bluenose (boat). SG 284. Cat £150+. MUH.	\$250
3063	U	Canada 1930 5c Air, violet pmk. SG 310. Cat £28. FU.	\$25
3064	M	Canada 1930 5c Air. SG 310. Cat £26. Mint.	\$25
3065	M	Canada 1930 10c Parliamentary Library. SG 299. Cat £23. Mint.	\$20
3066	U	Canada 1930 \$1 Mount Edith Cavell. SG 303. Cat £40. FU.	\$35
3067	M	Canada 1932 5c, 8c, 13c GV. SG 323-5. Cat £143. Mint.	\$135
3068	U	Canada 1932 6c on 5c Ottawa Conference ovpt. Roller cancel. SG 318. Cat £25. GU/FU.	\$20

LOT	TYPE	DESCRIPTION	ESTIMATE
3069	M	Canada 1932 GV Defins to 13c. SG 319-25. Cat £170. Mint.	\$175
3070	*	Canada 1932 3c-13c Ottawa Conference set of 4. SG 315-8. Cat £40+. MUH.	\$50
3071	M	Canada 1933 5c Steamboat. SG 331. Cat £20. Mint.	\$20
3072	M	Canada 1935 50c Parliament Buildings, w/c. SG 350. Cat £26. Mint.	\$25
3073	*	Canada 1935 50c Parliament Buildings. SG 350. Cat £26+. MUH.	\$30
3074	M	Canada 1937 GVI Commems set of 11. SG 357-67. Cat £180. Mint (2c small corner fault).	\$110
3075	M	Canada 1938 13c Halifax Harbour. SG 364. Cat £35. Mint.	\$25
3076	U	Canada 1938 \$1 Chateau. SG 367. Cat £16. FU.	\$20
3077	M	Canada 1942 War Effort Defins to \$1. SG375-88. Cat £150. Mint.	\$120
3078	M	Canada 1950 \$1 Fisherman. SG 433. Cat £35. Mint.	\$25
3079	C	Canada 1951 \$1 Fisherman stamp on illustrated typed addressed FDC. Cds Moose Jaw. Unitrade cat C\$90.	\$40
3080	R	Canada 1987 \$6.50 Canadian Wildlife Habitat Conservation. MUH.	\$15
3081	U	Canada 1989 Xmas booklets: 10 x 33c, 10 x 38c, 5 x 44c, 5 x 76c. Cto. Unisys BK 106-9. Cat C\$142.	\$50
3082	M	Cape of Good Hope 1893 1d ovpt, variety no stop. SG 57b. Cat £100. Mint.	\$100
3083	M	Cayman Isl 1935 Picts set to 5/- SG 96-106. Cat £145. Mint.	\$125
3084	U	Ceylon 1857 1d QV deep turquoise blue, star wmk, imperf nearly 4 margins (slightly into frame in 1 corner). SG 2. Cat £45. FU.	\$35
3085	U	Ceylon 1857 1d QV pale blue, star wmk, imperf 4 margins (section of next stamp at left). Premium example. SG 2a. Cat £80. FU.	\$80
3086	U	Ceylon 1857 6d QV purple-brown, star wmk, strongly blued paper, imperf 2 (wide) margins. SG 1. Cat £450. FU.	\$200
3087	U	Ceylon 1858 ½d QV dull mauve, no wmk, imperf cut close all sides. Two small back thins. SG 17. Cat £250. GU/FU.	\$75
3088	U	Ceylon 1859 2/- QV dull blue, star wmk, imperf 4 margins. Small ink number on back. Fine front appearance. SG 12. Cat £1300. FU.	\$750
3089	M	Ceylon 1868 1d blue. SG 61. Cat £26. Mint.	\$25
3090	M	Ceylon 1872 2c brown, wmk crown CC. Unused no gum. SG 121. Cat £38.	\$20
3091	M	Ceylon 1872 48c rose, wing margin. Unused no gum. SG 130. Cat £120.	\$25
3092	M	Ceylon 1877 64c red-brown, minor gum crease. SG 131. Cat £300. Mint.	\$200
3093	M	Ceylon 1886 5c-28c wmk crown CA set of 4. SG 195-6, 198-9. Cat £49. Mint.	\$45
3094	M	Ceylon 1893 3c ovpts on 4c (2), 28c. SG 241-3. Cat £16. Mint.	\$15
3095	M	Ceylon 1895 "ON SERVICE" ovpt to 30c. SG O11-16. Cat £89. Mint.	\$80
3096	U	Cyprus 1880 1d QV of GB (plate 217) ovptd "Cyprus". SG 2. Cat £65. GU.	\$50
3097	M	Cyprus 1903 3pa & 1 piastre EVII. SG 51-2. Cat £68. MNG.	\$20
3098	U	Egypt 1926 Airmails set. SG 132-3. Cat £39. FU.	\$35
3099	M	Falkland Isl 1938 5/- GVI & Sea Lion, blue & chestnut. SG 161. Cat £150. Mint.	\$125
3100	M	Falkland Isl 1960-6 Birds set of 15 plus ½d, 1d, 2d & 6d extra shades, plus ½d sideways wmk. SG 193-207. Cat £210+. Mint.	\$125
3101	*	Falkland Isl 2004 90th Anniv of Battle of the Falklands set. SG 1002-7. Cat £21+. MUH.	\$20
3102	*	Falkland Isl 2005-6 Royal Wedding, Queen's Birthday & Victoria Cross sets & m/s. SG Cat £35+. MUH.	\$30
3103	*	Falkland Isl 2008 90th Anniv RAF m/s. MUH.	\$15
3104	*	Falkland Isl 2009 Centennial Naval Aviation set & m/s. SG 1131-5. Cat £27+. MUH.	\$25
3105	*	Falkland Isl 2009 Cobb's Wren (WWF) set, sheetlet & m/s. SG cat £52+. MUH.	\$50
3106	*	Falkland Isl 2010 Breeding Penguins (II) set & m/s. SG 1174-80. Cat £34. MUH.	\$30
3107	*	Falkland Isl 2010 Petrels & Shearwaters set & m/s. SG cat £27+. MUH.	\$25
3108	*	Falkland Isl 2010 70th Battle of Britain set. SG 1161-8. Cat £18. MUH.	\$18
3109	*	Falkland Isl 2013-3 Colour in Nature (I) & Penguins (II) sets. SG 1243, 1252 etc. Cat £20. MUH.	\$20
3110	*	Falkland Isl 2013 Referendum set & m/s. MUH.	\$15
3111	M	FID 1948 Map set of 8 (thin & clear) , in pairs, showing "dot on T" of SOUTH (variety did not occur on 2½d). SG G9-G16a. Cat £243. Mint.	\$160
3112	M	FID 1954-62 QEII Sailing Boats set of 15. SG G26-40. Cat £225. LH mint.	\$110
3113	M	Ghana 1971 12½-60np "In Memoriam Lord Boyd Orr 1880-1971" ovpts on Freedom From Hunger set of 3. Only 330 sets sold at GPO, Accra. See SG note, rare. VLH mint.	\$100

LOT	TYPE	DESCRIPTION	ESTIMATE
3114	M	Ghana 1972 3np-1nc "BELGICA 72" ovpts in red on All-African Trade Fair set of 5. Only c900 sets sold in Ghana. See SG note, very scarce. VLH mint.	\$75
3115	*	Ghana 1991 Birds of Ghana x 3 m/s each with 1 diff 800c stamp. SG 1630. Cat £12. MUH.	\$15
3116	*	Ghana 1991 Birds of Ghana x 3 sheetlets of 16 stamps, total 48 all diff. SG 1582-1629. Cat £22. MUH.	\$25
3117	*	Ghana 1993 Wild Animals set of 8 & 2 m/ss. SG cat £17.50. MUH.	\$20
3118	*	Ghana 1994 Birds of Ghana set of 24, 2 sheetlets & 2 m/ss. SG 1977-2001. Cat £21.50. MUH.	\$25
3119	*	Ghana 1994 Wildlife set of 7 & 2 m/ss. SG 1944-51. Cat £16.25. MUH.	\$20
3120	*	Ghana 1995 Ducks set of 16 & 2 m/ss. SG 2123-39. Cat £23. MUH.	\$25
3121	*	Ghana 1996 Wildlife of the Rainforest set of 24, 2 sheetlets & 2 m/ss. SG 2295-2319. Cat £38. MUH.	\$45
3122	*	Ghana 1997 Birds of Africa set of 15 in sheetlet of 9 & 6 stamps also 2 single stamp m/ss. SG 2533-48. Cat £19.50. MUH.	\$25
3123	*	Ghana 2000 Fauna & Flora short set of 12 (bird sheetlet of 6 missing) & 2 m/ss. SG 2993-3015. Cat £25. MUH.	\$30
3124	*	Ghana 2000 African Wildlife set of 20 in 2 sheetlets of 8 & 4 stamps, also 2 m/ss. SG 2966-86. Cat £27. MUH.	\$30
3125	*	Ghana 2001 Whales & Dolphins set of 16 & 2 m/ss. SG 3215-31. Cat £32. MUH.	\$35
3126	*	Ghana 2001 Philanippon '01 Internat Exbn Tokyo set of 2 m/ss (cranes). SG 3164. Cat £12. MUH.	\$15
3127	*	Ghana 2002 C4500 Birds & Insects m/ss, both containing sets of 6. SG 3337, 3339. Cat £24. MUH.	\$25
3128	M	Gibraltar 1953-9 ½d to £1 QEII Pictorials etc incl shades listed by SG. Also 10 reprints. SG 145-58. Cat £403. Mint.	\$200
3129	*	Gibraltar 1960 Pictorials short set to 5/-. SG 160-71. Cat £41. MUH.	\$35
3130	U	Gold Coast 1888 1/- QV violet. SG 18. Cat £16. FU.	\$15
3131	M	Gold Coast 1948 GVI Pictorial set of 12 (to 10/-). SG 135-46. Cat £85. Mint.	\$50
3132	M	Gold Coast 1952-4 QEII pictorial set of 12 (to 10/-). SG 153-164. Cat £70. Mint.	\$40
3133	M	Grenada 1881 'HALF PENNY'ovpt. SG 21. Cat £17. Mint.	\$15
3134	M	Grenada 1881 4d on 2/- orange. SG 41. Cat £50. Mint.	\$50
3135	M	Grenada 1883 2½d QV tête bêche pair. SG 32a. Cat £32. Mint.	\$30
3136	M	Grenada 1883 4d tête bêche pair. SG 33a. Cat £35. Mint.	\$35
3137	M	Grenada 1883 6d tête bêche pair. SG 34a. Cat £18. Mint.	\$20
3138	M	Grenada 1883 8d tête bêche pair. SG 35a. Cat £40. Mint.	\$40
3139	M	Grenada 1895 Defins set. (6d 1 toned perf). SG 48-55. Cat £120. Mint.	\$90
3140	M	Grenada 1898 2½d 400th Anniversary. SG 56. Cat £22. Mint.	\$25
3141	S	Grenada 1898 2½d 400th Anniversary, ovpt SPECIMEN. SG 56s. Cat £85. Unused no gum.	\$40
3142	M	Grenada 1902 EVII set to 5/-. SG 57-65. Cat £140. Mint.	\$125
3143	M	Grenada 1906 Postage Dues set of 3. SG D8-10. Cat £32. Mint.	\$30
3144	M	Grenada 1906-19 Badge of Colony set to 10/-, incl both shades 2½d. (Faults 1/- SG 82). SG 77-88. Cat £350. Mint.	\$350
3145	M	Grenada 1913 GV Defins to 10/- incl extra shades etc. Incl 3 x 3d, 4 x 1/-, 1 x 5/-. Cat £140+. Mint.	\$125
3146	M	Grenada 1921 10/- GV. SG 134. Cat £60. Mint.	\$60
3147	M	Grenada 1921 Postage Dues set of 4. SAG D11-14. Cat £20. Mint.	\$20
3148	M	Grenada 1921 GV set of 22 to 10/- (1/- toned perf). SG 112-19, 121-34. Cat £120. Mint.	\$125
3149	M	Grenada 1934 GV Pictorials set incl SG 135a, 136a, 137a. SG 135-44. Cat £74. Mint.	\$75
3150	M	Grenada 1935 Silver Jubilee set. SG 145-8. Cat £18. Mint.	\$20
3151	M	Grenada 1938 GVI Pictorials to 10/-, p12½. SG 153-62. Cat £81. Mint.	\$60
3152	M	Grenada 1938 10/- Badge of Colony, p12 x 13, dark gum. SG 163. Cat £60. Mint.	\$45
3153	M	Grenada 1938 GVI set to 5/-, p13½ x 12½. SG 152b-62a. Cat £97.50. Mint.	\$65
3154	M	Grenada 1941 2/- GVI, p13½ x 12½. SG 161a. Cat £42. Mint.	\$20
3155	M	Grenada 1941-43 10/- GVI, p14 x 3 diff: a) pale blue & carmine-rose, tropicalised gum; b) slate-blue & carmine (narrow); slate-blue & carmine-lake (wide). Latter 2 odd tone spot. All mint. SG 163a,b,d. Cat £665	\$150
3156	*	Guyana c1986 Reichenbachia Orchids series I & II x 76 diff muh - unissued due to inflation.	\$75
3157	*	Hong Kong 1863 12c pale blue. SG 12a. Cat £32. MUH.	\$45
3158	M	Hong Kong 1938 10c GVI bright violet, p14. SG 145. Cat £50. Mint.	\$35
3159	M	Hong Kong 1938 50c GVI purple, p14. SG 153. Cat £55. Mint.	\$40
3160	M	Hong Kong 1938-45 GVI range of 33 mint on 7 pages, various printings etc. Cat £1061. Mint.	\$500

LOT	TYPE	DESCRIPTION	ESTIMATE
3161	R	Hong Kong 1972 \$30 on \$40 QEII Contract Note stamp, type "C" ovpt (extra heavy line at left). Barefoot 416. Cat £20.	\$20
3162	R	Hong Kong 1972 \$3 on \$4, \$6 on \$10, \$9 on \$16, \$15 on \$20 & \$30 on \$40 QEII Contract Note stamps, all type "b" (thick bar at base). Barefoot 397, 405, 406, 412, 418. Cat £60.	\$50
3163	R	Hong Kong 1972 \$6 on \$10, \$9 on \$16, \$15 on \$20, \$30 on \$40 QEII Contract Note stamps, all type "b" ovpts (thick bar at base). Barefoot 405, 406, 412, 418. Cat £55.	\$40
3164	R	Hong Kong 1972 \$9 on \$16, \$15 on \$20, \$30 on \$40 QEII Contract Note stamps, all type "a" ovpts (no extra thick bar at left.). Barefoot 404, 410, 415. Cat £30.	\$35
3165	R	Hong Kong 1972 \$9 on \$16 QEII Contract Note stamps, vert pair. Barefoot 406. Cat £20.	\$20
3166	R	Hong Kong 1972 \$12 on \$50 QEII Contract Note stamp, orange & brown. Barefoot 409. Cat £25.	\$25
3167	R	Hong Kong 1972 \$12 QEII Contract Note stamp, brown & blue. Barefoot 337G. Cat £5.	\$10
3168	R	Hong Kong 1972 \$12 QEII Contract Note stamp, vert pair, brown & blue. Barefoot 337G. Cat £10.	\$15
3169	R	Hong Kong 1972 \$15 on \$20 QEII Contract Note stamp. Barefoot 412. Cat £10.	\$15
3170	*	Hong Kong 1975 Festivals set of 3. SG 331-3. Cat £30. MUH.	\$30
3171	*	Hong Kong 1982 Defins to \$50. SG 415-30. Cat £60. MUH.	\$60
3172	C	Hong Kong 1989 \$50 pair with imprint on reverse of Speed Post cover to NZ. Smudged cds. SG 615. Cat £44.	\$20
3173	*	Hong Kong 1990 \$10 NZ 1990 m/s. SG B46. Cat £70. MUH.	\$50
3174	*	Hong Kong 1997 Past & Present booklet. SG SB46. Cat £20. MUH.	\$20
3175	*	Hong Kong 1999 Maritime Heritage booklet. SG SP1. Cat £45. MUH.	\$50
3176	*	Hong Kong 2000 Wetland booklet. SG SP4. Cat £14.50. MUH.	\$15
3177	*	Hong Kong 2000 Nature booklet. SG SP3. Cat £18. MUH.	\$20
3178	*	Hong Kong 2001 Anniversary of Post Office booklet. SG SP6. Cat £30. MUH.	\$30
3179	*	Hong Kong 2001 CLP Centenary booklet. SG SP5. Cat £16. MUH.	\$20
3180	*	Hong Kong 2003 Marine Park booklet. SG SP8. Cat £14.50. MUH.	\$15
3181	*	Hong Kong 2004 Armed Forces booklet. SG SP10. Cat £35. MUH.	\$35
3182	*	Hong Kong 2006 Sun Yat-Sen booklet. SG SP12. Cat £11. MUH.	\$15
3183	*	Hong Kong 2008 Jellyfish booklet. SG SP15. Cat £20. MUH.	\$20
3184	U	India 1854 ½a QV blue, Die II, 4 margins. SG 6. Cat £130. GU.	\$120
3185	U	India 1854 1a QV dull red, imperf (2 large margins), sound with very fine canc. SG 14. Cat £85. FU.	\$50
3186	U	India 1854 1a QV deep red, Die I, 4 margins, #54 in diamond obliterator. SG 11. Cat £110. FU.	\$100
3187	U	India 1854 2a QV green x 5 (4 x 4 margins, 1 x 3½ margins), some shades. SG 31. Cat £250. GU/FU.	\$175
3188	U	India 1854 4a QV, Die II head, Die I frame x 2 cut to shape examples, one damaged & other cut close to inner curve at top. SG 21a. Cat approx £500 for condition. GU/FU.	\$200
3189	U	India 1854 4a QV, Die III head, Die II frame x 2 diff: a) blue & red (cut to shape at RHS) & b) pale blue & pale red (cut to shape). Both with lozenge cancels & faults. SG 23, 24. Cat £4600.	\$100
3190	M	India 1856 8a QV Die I, pale carmine. Some toned perfs and browned gum. SG 49. Cat £1500. Mint.	\$250
3191	U	India 1948 1½a, 3½a & 12a Gandhi. SG 305-7. Cat £16+. FU.	\$20
3192	M	India 1949 10R Qutb Minar deep blue shade. SG 323. Cat £160. LH mint.	\$125
3193	M	India 1952 Saints & Poets set. SG 337-342. Cat £45. Mint.	\$40
3194	*	India 1985 2R White Winged Wood Duck. SG 1159. MUH	\$10
3195	R	India-Patiala 1934-49 4a, green revenue, MUH brown. Koeppel & Manners 175. Cat US \$40 (1984).	\$25
3196	U	Ireland 1948 Air short set of 6 (no 1/5d). SG cat £24. FU.	\$20
3197	U	Ireland 1957 Death Cent Admiral W Brown set of 2, cds. SG 168-9. Cat £17.20. FU.	\$15
3198	M	Jamaica 1921 4d, 6d, Pictorials. SG 100-1. Cat £16.25. Mint.	\$20
3199	M	Jamaica 1932 2d, 2½d, 6d Pictorials set of 3. SG 111-3. Cat £70. Mint.	\$60
3200	M	Jamaica 1935 6d Silver Jubilee "lightning conductor" flaw. SG 116c. Cat £250. Mint.	\$225
3201	*	Jamaica 1935 Silver Jubilee set. SG 114-7. Cat £21. MUH.	\$25
3202	M	Jamaica 1938 2/- GVI Bamboo Walk. SG 131. Cat £35. Mint.	\$25
3203	M	Jamaica 1938 5/- GVI Scenery, p14 (comb). SG 132. Cat £20. LH mint.	\$20
3204	M	Jamaica 1938-52 GVI Pictorials set of 18. SG 121-133a. Cat £150. Mint.	\$125
3205	M	Jamaica 1949-50 5/- GVI Scenery, p13, x both shades. SG 132b, 132ba. Cat £24. Mint.	\$20
3206	M	Jamaica 1949 £1 GVI & Tobacco Industry. SG 133a. Cat £60. Mint.	\$40
3207	M	Jamaica 1950 10/- GVI, p13. SG 133aa. Cat £18. Mint.	\$15
3208	M*	Jamaica 1956 Pictorials set of 16. Incl 10/- & £1 MUH, rest LH mint. SG 159-74. Cat £100.	\$85

LOT	TYPE	DESCRIPTION	ESTIMATE
3209	M	Jamaica 1962 Independence ovpts set of 12. SG 181-92. Cat £22. Mint.	\$20
3210	M	KUT 1938 50c GVI purple & black (II), p13 x 11¼. SG 144. Mint.	\$25
3211	*	KUT 1938 50c GVI & Dhow, purple & black, p13 x 11¼. Block of 4 (with sheet selvage at top) incl R2/5 plate flaw "rope not joined to sail". Gum appears slightly browned but caused by reaction with somewhat aniline purple ink. SG 144/a. Cat £394. MUH.	\$350
3212	M	KUT 1938 1/- GVI, p13 x 11¼. SG 145. Cat £40. Mint.	\$30
3213	M	KUT 1938 3/- GVI dull ultramarine & black, p11¼. SG 147. Cat £60. Mint.	\$40
3214	M	KUT 1954 5/- QEII & Elephants. SG 178. Cat £45. Mint.	\$30
3215	M	Kuwait 1923 ½a inverted ovpt, browned gum. (SG 1 var). Priced from £35. Mint.	\$20
3216	M	Kuwait 1923 3a inverted ovpt, browned gum. (SG 6 var). Priced from £35. Mint.	\$20
3217	U	Kuwait 1955 5R, type "I" ovpt. SG 108. GU/FU.	\$10
3218	M	Kuwait 1957 QEII, GB ovpts, New Currency set of 11. SG 120-30. Cat £17. Mint.	\$20
3219	M	Leeward Isl 1935 Silver Jubilee set. SG 88-91. Cat £35. Mint.	\$35
3220	*	Malawi 1966-7 Pictorials set of 11, wmk paper. SG 252-62. Cat £55. MUH.	\$50
3221	*	Malaysia 1965 \$10 Pitta Bird, faint tone. SG 27. Cat £48. MUH.	\$20
3222	*	Malaya-BMA 1945 2c orange, Die I. SG 3. Cat £30. MUH.	\$30
3223	M	Malaya-BMA 1945 \$5 GVI ovpt. Gum slightly tropicalised. SG 17. Cat £110. LH mint.	\$100
3224	M	Malaya-BMA 1947 15c GVI blue, light bend [with ultramarine example (thinned) for comparison]. SG 12b. Cat £75. Mint.	\$50
3225	M	Malaya-Kedah 1922 Exbn ovpts set of 8 (21c huge thin). SG 41-8. Cat £160. Mint.	\$125
3226	M	Malaya-Kelantan 1951 Defins set. SG 61-81. Cat £200. Mint.	\$150
3227	U	Malaya-Pahang 1890 ovpt on 2c. SG 6. Cat £14. FU.	\$15
3228	U	Malaya-Pahang 1898 50c green-black Tiger ovpt. SG 22. Cat £425. FU.	\$400
3229	*	Malaya-Pahang 1935 2c orange (unissued). MUH.	\$10
3230	M	Malaya-Pahang 1935 defins to \$5. SG 29-46. Cat £200. Mint.	\$200
3231	M	Malaya-Selangor 1941 \$5 (unissued). SG cat £180. Mint.	\$200
3232	U	Malaya-Trengganu 1922 2c Exhibition ovpt, variety no stop, unpriced SG used (£95 mint). SG 48f. FU.	\$100
3233	U	Malaya-Trengganu 1922 5c Exhibition ovpt pair, 1 showing variety oval "O". SG 50, 50b. Cat £135. FU.	\$125
3234	M	Malaya-Trengganu 1922 Exhibition ovpts set of 11 to \$5 (30c thin). SG 48-58. Cat £1400. Mint.	\$1,250
3235	*	Maldives 1990 Expo 90 (garden, flowers) set of 7 & 4 m/ss. SG 1429-36. Cat £27. MUH.	\$25
3236	*	Maldives 2002 Birds of the Maldives m/ss (4 x 25+). SG MS3692. Cat £32. MUH.	\$40
3237	*	Maldives 2002 Birds of the Maldives set of 4 sheetlets of 6. SG 3660-82. Cat £26. MUH.	\$30
3238	U	Malta 1899 ¼d Valletta Harbour, p14, wmk crown to left of CA & also reversed (2v). SG 31w, y. Cat £32+. GU/FU.	\$25
3239	U	Malta 1899 2/6d Figure. SG 34. Cat £17. GU/FU.	\$15
3240	U	Malta 1899 10/- St Paul's Shipwreck. SG cat £65. FU.	\$65
3241	S	Malta 1903 3d EVII "SPECIMEN", crown CA wmk. SG 42s. No gum.	\$20
3242	U	Malta 1914 1d GV scarlet, invt wmk, part oval VALLETTA / 23 4 / 21 canc. SG 73w. Cat £500. FU.	\$500
3243	U	Malta 1914-18 6d GV, multiple crown CA wmk, both listed shades. SG 80, 80a. Cat £42. GU/FU.	\$35
3244	M	Malta 1919 2/6d "MALTA" emblem, olive-green, wmk crown CA. SG 87. Cat £75. LH mint.	\$75
3245	U	Malta 1922 2/-. SG 135. Cat £25. FU.	\$25
3246	S	Malta 1928 1/-0, 1/6d, 2/-, 2/6d & 10/- "POSTAGE" scenes, ovptd "POSTAGE / AND / REVENUE" and "SPECIMEN". SG 1925 etc. Cat £130 as mint. No gum.	\$75
3247	U	Malta 1930 1/- Valletta Harbour. SG 203. Cat £25. FU.	\$25
3248	C*	Malta 2013 900th Anniversary of Papal Bull, m/s MUH & FU on FDC. SG 1829. Cat £16+.	\$15
3249	*	Malta 2013 Maltese Buses set. SG 1842-7. Cat £21+. MUH.	\$20
3250	*	Malta 2013 Europa postal vehicles set & booklet. MUH.	\$12
3251	M	Mauritius 1938 25c, 1R, 2R50, 5R, 10R GVI, original issue. SG 259-63. Cat £263. Mint.	\$175
3252	/	Middle East Forces 1942 ½d-1/- Postage Due set of 5("M.E.F." ovpts on GB). SG MD1-5. Cat £41. Mint & FU.	\$40
3253	U	Middle East Forces 1942 "M.E.F." ovpts (rough lettering, SG type M2a) on GB GVI 1d scarlet & 2½d ultramarine. SG M6a, M8a. Cat £41. FU.	\$40
3254	/	Middle East Forces 1943-7 "M.E.F." ovpts on GB GVI 1d-1/- (new colours) & 2/6d, 5/-, 10/- Arms set of 11. SG M11-21. Cat £105. LH mint, also set FU (M.E pmks).	\$90

LOT	TYPE	DESCRIPTION	ESTIMATE
3255	/	Middle East Forces 1943-7 "M.E.F." ovpts on GB GVI 1d-1/- (new colours of 1d-3d) & 2/6d, 5/-, 10/- Arms set of 11. Mint. Also set FU (M.E pmks). SG M11-21. Cat £105.	\$65
3256	M	Morocco Agencies 1914 2/6d Seahorses, Waterlow printing, sepia-brown shade. SG 50. Cat £55. Mint.	\$50
3257	M	Montserrat 1938 GVI Pictorials short set to 1/-, p13. SG 101-8. Cat £134. Mint.	\$100
3258	M	Montserrat 1942 5/- GVI Carrs Bay, p14. SG 110a. Cat £30. Mint.	\$20
3259	*	Morocco Agencies 1914 2/6d Seahorses, Waterlow printing, sepia-brown shade. SG 50. Cat £55. MUH.	\$75
3260	M	Morocco Agencies 1917 2/6d Seahorses, BW printing. SG 53. Cat £50. Mint.	\$50
3261	M	Morocco Agencies 1917 2/6d Seahorses, DLR printing, yellow-brown shade. SG 51. Cat £55. Mint.	\$50
3262	U	Morocco Agencies 1935 2d to 1/- GV. SG 68-72. Cat £32.85. FU.	\$30
3263	M	Morocco Agencies 1937 5/- Seahorses, re-engraved. SG 74. Cat £28. Mint.	\$30
3264	U	Morocco Agencies 1949 GVI 4d, 9d, 10d, 11d, 1/- SG 83, 88-91. Cat £49.25. FU.	\$45
3265	M	Morocco Agencies-French Zone 1917 GV defins to 1F (25c, 1F small thins). SG 191-9. Cat £30. Mint.	\$20
3266	*	Morocco Agencies-British Zone 1917 1/- GV. SG 49. Cat £17. MUH.	\$20
3267	*	Morocco Agencies-British Zone 1917 1/- GV block of 9. SG 49. Cat £153. MUH.	\$140
3268	M	Morocco Agencies-French Zone 1925 GV set (faults 10c, 1F50). SG 202-11. Cat £60. Mint.	\$45
3269	U	Morocco Agencies-French Zone 1935 15c to 3F GV ovpts (3F corner crease). SG 218-25. Cat £24.25. FU.	\$15
3270	M*	Morocco Agencies-Spanish 1912 5c, 10c GV ovpts in strips of 3. SG 126-7. Cat £21. Mint/MUH.	\$20
3271	*	Morocco Agencies-Spanish 1914 3c, 20c, 40c GV. SG 128, 132, 134. Cat £17. MUH.	\$15
3272	M	Morocco Agencies (Spanish) 1914 6p on 5/- Seahorses, rose-carmine. SG 136. Cat £38. Mint.	\$35
3273	*	Morocco Agencies-Spanish 1914 GV ovpts to 1P. SG 128-35. Cat £40.50. MUH.	\$45
3274	*	Morocco Agencies-Spanish 1918 12p on 10/- Seahorses, DLR printing. SG 141. Cat £95+. MUH.	\$125
3275	*	Morocco Agencies-Spanish 1935 GV ovpts 10c-1p (missing 5c). SG 154-9. Cat £28.75. MUH.	\$20
3276	M	Morocco Agencies-Spanish 1935 Silver Jubilee set. SG 149-52. Cat £13. Mint.	\$15
3277	*	Morocco Agencies-Spanish 1937 5c, 10, 15c, 25c ovpts. Also French Zone 5c. SG 165-8, 230. Cat £11.75.	\$10
3278	*	Morocco Agencies-Spanish 1937 GVI short set of 6 to 70c. SG 165-70. Cat £48. MUH.	\$40
3279	M	Morocco Agencies-Tangier 1937 ½d, 1d, 1½d GVI ovpts original dark colours. SG 245-7. Cat £28. Mint.	\$25
3280	*	Morocco Agencies-Tangier 1937 ½d-1½d. SG 245-7. Cat £35. MUH.	\$35
3281	U	Morocco Agencies-Tangier 1949 UPU set. SG 276-9. Cat £18. FU.	\$20
3282	M	Morocco Agencies-Tangier 1949 GVI ovpts set. SG 261-75. Cat £120. Mint.	\$100
3283	*	Morocco Agencies-Tangier 1950-1 GVI ovpts set of 9 to 10/- SG 280-8. Cat £55. MUH.	\$60
3284	*	Natal 1880 ½d QV blue-green, wmk Crown CC. SG 96. Cat £30. MUH.	\$25
3285	*	Natal 1885 ½d QV dull green, crown CA wmk. SG 97a. Cat £7. MUH.	\$10
3286	M	Newfoundland 1857 1d brown-purple, thick paper, imperf 4 close margins. SG 1. Cat £160. MNG.	\$100
3287	M	Newfoundland 1860 3d green triangular, damage at peak, gum remnants. SG 11. Cat £110. Mint.	\$40
3288	M	Newfoundland 1868 1c Prince of Wales, dull purple (type I). SG 34. Cat £75. HH mint.	\$35
3289	M	Newfoundland 1870 3c QV vermilion, sweated gum. SG 36. Cat £300. Mint.	\$150
3290	M	Newfoundland 1887 ½c red Newfoundland Dog. SG 49. Cat £11. MNG.	\$10
3291		Nevis c1861 4d dull mauve colour trial imperf 4 margins on wove paper. Expertisation mark.	\$125
3292	U	Nigeria 1936 2/6d-£1 GV bicoloured high value pictorials, set of 4. SG 42-45. Cat £400. FU (cto).	\$350
3293	*	Nigeria 1938-44 ½d-1/- GVI, short set of 12, incl 1d rose-red, bright purple, 2d black, rose-red, 3d blue, black & scarce 4d orange SG 54. Cat £52. MUH.	\$60
3294	M	North Borneo 1883 2c Sail Boat red-brown. SG 1. Cat £50. Mint.	\$50
3295	M	North Borneo 1888-92 25c indigo, p14, couple vertical buckles. SG 45. Cat £120. HH mint.	\$60
3296	M	North Borneo 1888-92 50c violet, Coat of Arms. SG 46. Cat £140. MNG.	\$50
3297	M	North Borneo 1888-92 \$1 Coat of Arms, scarlet (14 pearls downside). SG 47. Cat £80. HH mint.	\$70
3298	M	North Borneo 1891 8c Sail Boat (postage & revenue) blue-green. SG cat £43. Mint.	\$45
3299	M	North Borneo 1894 5c Pheasant, black & vermilion, p14½-15. SG 72. Cat £15. Mint.	\$15
3300	M	North Borneo 1894 18c Mt Kinabalu, black & deep green, p14½-15. SG 78. Cat £29. Mint.	\$30
3301	M	North Borneo 1894 \$2 green, p14. SG 84. Cat £29. MNG.	\$15
3302	M	North Borneo 1895 20c ovpt on \$1 scarlet from 1894. SG 89. Cat £55. Mint.	\$50

LOT	TYPE	DESCRIPTION	ESTIMATE
3303	M	North Borneo 1895 30c ovpt on \$1 scarlet from 1894. SG 90. Cat £50. Mint.	\$50
3304	M	North Borneo 1895 40c ovpt on \$1 scarlet from 1894. SG 91. Cat £60. Mint.	\$60
3305	U	North Borneo 1897-1902 3c Sago Palm green & rosy mauve, p14½-15, light bars canc. SG 96a. Cat £55. FU.	\$55
3306	M	North Borneo 1897-1902 8c Dhow, black & brown-purple, p14½-15. SG 102b. Cat £55. MNG.	\$20
3307	M	North Borneo 1897 18c Mt Kinabalu, black & green, p14½-15. SG 110b. Cat £130. Mint.	\$125
3308	M	North Borneo 1897-1902 18c Mt Kinabalu black & green, p16. SG 108. Cat £40. Mint.	\$40
3309	M	North Borneo 1897-1902 24c Arms of company (x2), p13½-14 & p12-13. Faint hint of gum tone on 1-2 perfs, not visible from front. SG 109a-b. Cat £115. Mint.	\$75
3310	M	North Borneo 1899 4c ovpt (x2) on \$5 bright purple & \$10 brown of 1894. Lines of ovpt 8.5mm apart. SG 125-6. Cat £16. Mint.	\$15
3311	M	North Borneo 1899 4c ovpt on 50c deep slate-purple Arms of 1894. SG 119. Cat £32. Mint.	\$35
3312	M	North Borneo 1899 4c ovpt on 8c black & brown-purple of 1897-1902. SG 114. Cat £17. Mint.	\$20
3313	M	North Borneo 1900 4c Orangutan black & carmine, p13½-14. SG 99. Cat £42. Mint.	\$45
3314	M	North Borneo 1904-5 set of 12 "4 Cents" ovpts on previous issue, 6 values (first 6 are MNG). SG 146-57. Cat £200. Mint.	\$120
3315	M	North Borneo 1909-23 16c Rhinoceros Hornbill, brown-lake & black, p14. SG 174. Cat £30. Mint.	\$40
3316	M	North Borneo 1911 25c green & black, p15. SG 178a. Cat £28. Mint.	\$30
3317	M	North Borneo 1911 50c, \$1 Shield with Lion over row-boat (blue & black, chestnut & black), p14. SG 179-80. Cat £44. Mint.	\$50
3318	M	North Borneo 1916 1c Tapir, brown ovptd with a vermilion cross. SG 189. Cat £11. Mint.	\$15
3319	M	North Borneo 1916 2c, 4c, 10c set of 3 ovpts on 3c, 6c & 12c 1909-23 Picts. SG 186-8. Cat £110. Mint.	\$120
3320	M	North Borneo 1918 Postage Dues range of 8 to 16c. (16c selvage adhered to back). SG D52-65 range. Cat £193. Mint.	\$150
3321	M	North Borneo 1918 25c, 50c 1909 Picts ovptd "four cents" with a red cross. SG 229-30. Cat £23. Mint.	\$25
3322	M	North Borneo 1923 3c Jesselton Railway Station green & black, p14. SG 163. Cat £55. Mint.	\$55
3323	M	North Borneo 1925-8 6c Sumatran Rhinoceros olive-green & black, p12½. SG 282. Cat £15. Mint.	\$20
3324	M	North Borneo 1925-8 16c Hornbill, red-brown, p12½. SG 286. Cat £50. Mint.	\$50
3325	M	North Borneo 1925-8 24c Dwarf Cassowary, violet & black, p12½. SG 288. Cat £80. Mint.	\$80
3326	M	North Borneo 1931 6c Orangutan black & orange. SG 296. Cat £20. Mint.	\$25
3327	M	North Borneo 1931 25c Clouded Leopard black & violet. SG 299. Cat £55. Mint.	\$50
3328	M	North Borneo 1931 \$2 Arms, black & chestnut. SG 301. Cat £50. Mint.	\$50
3329	M	North Borneo 1939 Pict short set of 13 (no \$2, \$5). 3c has 2 lightly toned perfs. SG 303-15. Cat c£275. Mint.	\$250
3330	M	North Borneo 1941 1c, 2c War Tax ovpts. SG 318-9. Cat £17. Mint.	\$20
3331	M	North Borneo 1945 Picts set of 15 ovptd "BMA" (1c-\$5). SG 320-34. Cat £250. Mint.	\$200
3332	M	North Borneo 1947 Crown Colony set. SG 335-349. Cat £95. Mint.	\$70
3333	M	North Borneo 1947 Pict set of 15 ovptd "crown GR" & obliterating bars. SG 335-49. Cat £100. Mint.	\$70
3334	M	North Borneo 1950-2 GVI set of 16 (1c-\$10). SG 356-70. Cat £140. Mint.	\$100
3335	*	North Borneo-Japanese Occupation 1943 8c blue Borneo Scene x 5 in strip. Creased & minor tone. SG J19. Cat £150. MUH.	\$25
3336	U	Northern Nigeria 1912 2/6d GV, part Travelling Post Office cancel. SG 49. Cat £55. FU.	\$50
3337	U	Northern Rhodesia 1925 5/- GV. SG 14. Cat £19. FU.	\$20
3338	U	Nova Scotia 1853 1d QV red-brown, imperf almost 4 margins, a most attractive example despite small margin defect. SG 1. Cat £500. VFU.	\$240
3339		Orange Free State 1/6d blue revenue stamp, used on 1894 document, several folds.	\$25
3340	M	Prince Edward Isl 1863 9d QV lilac, p12 on yellowish toned paper, 1 pulled perf at top. SG 19. Cat £120. Mint.	\$100
3341	M	Rhodesia 1910 4d Royal Couple, black & orange, p14. SG 140. Cat £50. Mint.	\$50
3342	U	Rhodesia 1910-12 5d GV (double head) lake-brown & olive, p14, central dated (1916) cds. SG 143. Cat £75. FU.	\$60
3343	M*	Rhodesia & Nyasaland 1954 QEII defin set of 16 plus ½d & 1d coil pairs & 6d shade. SG 1-15. Cat £130. VLHM/MUH.	\$70
3344	M*	Rhodesia & Nyasaland 1959, 1966 QEII 2nd defin set mint/MUH. Incl ½d & 1d coil pairs & 1d shade. Also Rhodesia 1966 set of 14 & various commems. Cat £150+.	\$100
3345	M	Sarawak 1950 GVI Pictorial set of 15. SG 171-185. Cat £120. Mint.	\$100

LOT	TYPE	DESCRIPTION	ESTIMATE
3346	M	Seychelles 1938 50c GVI deep reddish-violet, chalky paper. SG 144. Cat £20. Mint.	\$15
3347	M	Seychelles 1941 20c GVI brown-ochre, chalky paper. SG 140a. Cat £30. Mint.	\$20
3348	M	Seychelles 1941 1R GVI grey-black, chalky paper. SG 146a. Cat £75. Mint.	\$50
3349	M	Seychelles 1954 2R25 QEII & Tortoise. SG 186. Mint.	\$15
3350	M	Seychelles 1954 5R QEII & Map. SG 187. Mint.	\$20
3351	M	Sierra Leone 1884-91 ½d-1/- QV set of 8, wmk crown CA, p14. SG 27-34. Cat £120. Mint.	\$120
3352	/	Sierra Leone 1884-1941 small range of 25 on 2 pgs, incl mint SG 42, 54, 190 (cat £20). SG £64. Mint & FU.	\$40
3353	M	Sierra Leone 1956-61 QEII Pictorial set of 13. SG 210-222. Cat £75. Mint.	\$60
3354	M	Singapore 1955 \$2 Singapore River. SG 51. Cat £42. VLH mint.	\$35
3355	*	Singapore 1982 Lighthouse miniature sheet. MUH.	\$10
3356	U	Singapore 1994 \$10 Octopus Coral. SG 753. Cat £12. FU.	\$12
3357	*	South Georgia & the South Sandwich Isl 2009 Centenary of Naval Aviation set. SG 463-6. Cat £17+. MUH.	\$15
3358	C	South Africa 1900 Boer War cover to Durban, with GB 1d QV canc good complete octagonal d/s "ARMY POST OFFICE/ V R/NATAL FIELD OFFICE/ VOLKSRUST" JUL 26 1900. With "V.R. Opened Under Martial Law" resealing strip. Receipt b/s. Some tone.	\$100
3359	C	South Africa 1900 Boer War cover ex Johannesburg, Transvaal (2 x 1d "V.R.I." ovpts), canc cds, to Boer prisoner of war in Ceylon, with "V.R. Opened Under Martial Law" resealing strip (torn). B/s x 3. Good average cond.	\$100
3360	C	South Africa 1900 Boer War censored cover, franked Orange Free State "V.R.I. 1d" ovpt stamp, weak Bloemfontein cds. With "V.R. OPENED UNDER MARTIAL LAW" resealing strip (damaged), small "H.P.V." censor h/s. Weak receipt b/s. Overall toning.	\$50
3361	C	South Africa 1901 Boer War, stampless OAS O.H.M.S. cover, countersigned, addressed to Boer prisoner of war, "S.S. Catalonia, Durban, Natal", readdressed to him in Ceylon. Canc fine "ARMY P.O. 55, S. AFRICA" cds JA ?? 01, 4 b/s. Evidence of water immersion, otherwise fine.	\$125
3362	C	South Africa 1901 Boer War cover (damaged) addressed to prisoner of war at Diyatalawa Camp, Ceylon, with Transvaal "V.R.I." ovpt canc Johannesburg 4 JUN 01, "Opened Under Martial Law" resealing strip, b/s partly unclear Camp cds JY 3 01.	\$75
3363	C	South Africa 1901 Boer War censored cover, Cape of Good Hope 1d stamps canc cds (hidden under "V.R. OPENED UNDER MARTIAL LAW" resealing strip). Fine "H.P.V." censor's h/s. To Bloemfontein (unclear receipt h/s). Fine cond.	\$60
3364	C	South Africa 1901 Boer War, stampless cover addressed simply "A.C. Goosen, Prisoner of War, Ceylon", with partial "Opened Under Martial Law" resealing strip, cancel Kroonstad, O.R.C. cds OCT 15 01, 2 censor h/s ("PASSED/CW" & "NPR"). B/s x 4. Worn edges.	\$100
3365	C	South Africa 1901 Boer War cover (damaged at top), franked Orange Free State "V.R.I. 1d" ovpt, cancel Kroonstad cds 21 JA 01, to prisoner of war in local camp, readdressed to Ladysmith, Natal (receipt b/s). Unusual straight-line h/s "PASSED PRESS CENSOR" & "F-R-DBP" (violet).	\$75
3366	C	South Africa 1901 Boer War cover, "FIELD POST OFFICE/54/BRITISH ARMY SOUTH AFRICA" cds, good average strike JY 27 01 on GB 1d QV on soiled cover to GB ("Scots Guards" badge on flap).	\$75
3367	C	South Africa 1901 Boer War censored cover, Cape of Good Hope 1d stamps cancel unclear cds, "V.R. OPENED UNDER MARTIAL LAW" resealing strip, tied by blue "NPR" censor h/s. To Bloemfontein (receipt b/s 3 DE 01). Overall toning.	\$60
3368	C	South Africa 1901 Boer War censored cover Johannesburg to Stellenbosch, with Transvaal 1d "E.R.I." ovpt. Two diff "PASSED PRESS CENSOR" h/s (incl 1 unusual design, in violet). Small faults.	\$60
3369	C	South Africa 1901 Boer War cover, fine Orange Free State ½d p/c with "V.R.I. 1d" ovpt, cancel Bloemfontein cds 21 NO 01. With fine triangular "PASSED PRESS CENSOR" h/s (mauve) & fine "NPB" censor h/s (blue). Bank formula message. Fine.	\$80
3370	C	South Africa 1902 Boer War censored Cape of Good Hope cover, franked 1d, cancel unclear Laingsburg cds, good triangular "PASSED PRESS CENSOR/LAINGSBURG" h/s. B/s fine Salt River Cape of Good Hope squared circle d/s AP 4 02. Light overall tone, but sound.	\$75
3371	C	South Africa 1902 Boer War censored cover Natal to Transvaal (Natal 1d QV stamp). "P.D.C. DURBAN" h/s (light), 2 diff triangular "PASSED PRESS CENSOR" h/s (Pretoria, Middelburg). "O.H.M.S. Opened under Martial Law" resealing strip (tied by h/s). Fine.	\$80
3372	C	South Africa 1902 Boer War censored cover from Cape of Good Hope (1d stamp) to Uitenhage, with "E.R. OPENED UNDER MARTIAL LAW" resealing strip tied by Grahamstown cds & "P.B.C. GRAHAMSTOWN" cancels. Also fine triangular "PASSED PRESS CENSOR" h/s. Fine cond.	\$100

LOT	TYPE	DESCRIPTION	ESTIMATE
3373	C	South Africa 1902 Boer War censored cover Johannesburg to Maritzburg, Natal, with Transvaal "E.R.I." ovpt on 1d, cds 21 FEB 02, partial Jo'burg oval censor h/s. Fine large "E.R. Opened under MARTIAL LAW" strip on back, tied by complete large oval h/s "PASSED PRESS CENSOR/MARITZBURG" 23 FEB 1902 & postal receipt cds. Nice cond.	\$75
3374	C	South Africa 1902 Boer War censored cover ex Johannesburg, franked 2 x "E.R.I. Half Penny" ovpt on Transvaal 2d, unclear Johannesburg cds & oval censor h/s, fine oval receipt h/s (violet) "PASSED PRESS CENSOR / GRAAFF REINET" 2 APR 1902. Merchant's h/s on back. A few stains, otherwise sound.	\$75
3375	U	South Africa 1931 2d Union Buildings slate-grey & violet 2-perf horiz pair x 2 - upright & invt wmk. SG 44/C. Cat £42. FU.	\$40
3376	U	South Africa 1933 5/- Ox-wagon. Vert bilingual pair. Black & green. SG 64. Cat £75 (as horiz pair). GU/FU.	\$25
3377	M*	South Africa 1942-44 War Effort set & various shades. SG 97 etc. Mint/MUH.	\$25
3378	*	South Africa 2001 "The Big Five" self adhesive booklet. MUH.	\$10
3379	*	South Arabian Federation 1966 5f on 5c new currency surcharge on Kathiri State of Seiyun, variety surcharge quadruple. With selvedge at right. SG 42a. Cat £25. 1 invt MUH.	\$75
3380		Southern Rhodesia 1947 CL de Beer Ltd (diamond traders) printed cheque drawn on Barclays Bank, used, with imprinted & embossed oval 1d revenue stamp. Added 1d GVI adhesive with m/s cancel. Unusual.	\$25
3381	U	Sri Lanka 1976 Indigenous Flowers m/s. SG 615. MUH.	\$12
3382	*	Sri Lanka 1978 Butterflies m/s. SG 663. MUH.	\$10
3383	M	St Christopher 1886 1d on 6d. SG 24. Cat £20. Mint.	\$20
3384	*	St Christopher 1886 1d on 6d. SG 24. Cat £20. MUH.	\$25
3385	U	St Helena 1903 8d EVII black & brown, couple minor buckles not evident on face. SG 58. Cat £35. FU.	\$25
3386	M	St Kitts Nevis 1938-48 GVI & Medicinal Spring set of 12. 10/- & £1 each several toned perfs. SG 68-77f. Cat £85. Mint.	\$40
3387	M	St Kitts Nevis 1954 \$1.20 deep green & violet blue shade. SG 117a. Cat £55. Mint.	\$45
3388	*	St Kitts Nevis Anguilla 1954 \$1.20 QEII & Salt Pond, deep green & ultramarine. SG 117. Cat £28. MUH.	\$25
3389	M	St Kitts Nevis Anguilla 1954 \$2.40 QEII & Map. SG 117b. Cat £29. Mint.	\$20
3390	*	St Vincent 1938-47 GVI Pictorials short set to 10/-. Only 2nd type of 2½d. SG 149-52, 153c-158d. Cat £32. MUH.	\$30
3391	M	Sudan 1901 1m Arab Postman on Camel, vertical pair "SG" punctures - upper reversed, lower invt & reversed. SG O2. Cat £110. Mint.	\$125
3392	M	Sudan 1905 1m Arab Postman, ARMY OFFICIAL reading down, star & crescent wmk. Also similar but reading up (small thin). SG A1, A3. Cat £200+. Mint.	\$200
3393	M	Sudan 1913-22 1m-10p Arab Postman, "SG" punctures set. SG O12-O20. Cat £250. Mint.	\$250
3394	M	Sudan 1927-30 3m-10p Arab Postman "SG" punctures set (10p FU). SG O25-O31. Cat c£240. Mint.	\$200
3395	M	Swaziland 1938 1d - 10/- GVI & Shields, original p13½ x 13, short set of 10 (missing ½d lowest value). LH. SG 29-38. Cat £270. Mint.	\$225
3396	M	Swaziland 1961 QEII Pictorials set of 12. SG 78-89. Cat £45. Mint.	\$40
3397	*	Trinidad 1860 (1d) pale red (shade) irregular block of 7 (horiz block of 6 plus extra at side on top left), 5th issue (poor impressions). Some gum disturbance but MUH. SG 20. Cat £112.	\$125
3398	M	Turks & Caicos 1950 GVI Pictorials set of 13. SG 221-33. Cat £85. Mint.	\$75
3399	/	Unsold lots from previous auctions, estimated at over \$150. Mint/used.	\$75
3400	/	Unsold lots from previous auctions, estimated at over \$500. Mint/used.	\$225

FOREIGN

3401	U	Afghanistan 1998 1500a Princess Diana memorial error: horiz pair, one imperf on 3 sides & one imperf at right but vfu (cto). Unusual.	\$20
3402	*	Aland 1992 Birth Centenary of Joel Petterson (painter) set. SG 60-61. Cat £13+. MUH.	\$12
3403	*	Aland 1992 Scenes set. SG 17-19. Cat £12+. MUH.	\$12
3404	*	Aland 1994 Stone Age set. SG 87-89. Cat £16+. MUH.	\$15
3405	*	Aland 1999 complete year set, incl 2 booklets. SG 145-159. Cat £53+. MUH.	\$45
3406	*	Aland 2001 Endangered Species/WWF (Eider) booklet. MUH.	\$15
3407	M	Andorra-French + Spanish 1929-35 mint seln (16v). SG cat £97.	\$75
3408	*	Andorra-French Post Office 1970-71 European Athletics to Europa. SG F224-32. Cat £59+. MUH.	\$50

LOT	TYPE	DESCRIPTION	ESTIMATE
3409	M	Andorra-Spanish Post Offices 1928 2c-10ptas set. SG 1-13. Cat £580+. Mint.	\$500
3410	*	Andorra-Spanish Post Office 19i72 Europa & Tourist Views. SG 67-71. Cat £230+. MUH.	\$225
3411	C	Argentina 1934-9 12 matching printed p/cs ex La Plata Museum to NZ, franked Official ovpt stamps (mostly "M.J.I." = Ministry of Justice & Instruction). All to Royal Society of NZ in Wellington acknowledging receipt of academic journals. All with violet r/s signature, one reg'd. Fine.	\$75
3412	*	Aruba 1999 500 Years of Cultural Diversity set + m/s. SG 244-6. Cat £15. MUH.	\$15
3413	C	Austria 1862 fragile near complete entire, with 15 Kreuzer (1860) ex Vienna.	\$25
3414	C	Austria 1869 folded local (Spital) district office entire, ex 22 July, Spital with Villach & Laibach cancels also.	\$30
3415	C	Austria 1894 commercial cover (Victoria of Berlin - general insurance company) to Dresden, with 10 x 1890 1Kr, canc Vienna 8 June 1894, with attractive scallop edged cinderella (Victoria of Berlin), with Dresden 9 June arrival b/s.	\$25
3416	C	Austria 1931 Rotary Convention set of 6 on Rotary Convention typed addressed cover tied by 26 June convention pmks (note stamps issued 20 June, convention 22-26 June). Cover folded by stamps. Fine. Stamps cat £600.	\$400
3417	C	Austria 1944 neat local Vienna reg'd letter with 30pf & 8pf Hitler defins.	\$30
3418	C	Austria 1945 reg'd cover (no stamps but "Gebühr bezahlt" postage paid) in m/s, in American Zone, civil censored-resealed cover "OPENED BY / CEN. - CIVIL MAILS" tape, purple (#2946) h/s. Cover ex Reichenau, Linz (28 December) to Bad Schallerbach (31 December). Unusually no stamps on cover although postage indicated as paid. Attractive item.	\$100
3419	C	Austria 1946 British Zone, Civil Censorship - cover resealed (brown tape) & Br censor (0794) purple h/s ex Klagenfurt (23 July 1946) Kiel, Germany.	\$50
3420	C	Austria 1946 St Stephens Cathedral set of 10 on 2 official FDCs. Reg'd & addressed to London. Michel 791-800. Cat £750.	\$400
3421	C	Austria 1985-6 x 5 diff reg'd FDCs, pictorial pmks, scouts, cars, trees etc.	\$15
3422	*	Austria 1990 Stamp Day (Wien '90) sheetlet. SG 2227. Cat £24. MUH.	\$20
3423	*	Austria 1990 30th Anniv UN Peacekeeping Participation sheetlet. SG 2241. Cat £20. MUH.	\$20
3424	*	Austria 1991 Stamp Day sheetlet. SG 2266. Cat £24. MUH.	\$20
3425	*	Austria 1997 Stamp Day sheetlet. SG 2476. Cat £20. MUH.	\$20
3426	M	Azerbaijan 1919 10K-50R Picts set of 10, 1921-2 12 values to 5000R (& some dupn) & 1921 Famine set of 2. All imperf, unused no gum as issued. Also 1918 500-25000R bogus set of 6, both perf & imperf (& 2 dupl sets). Also Ukraine 1920 unissued Picts set of 14 1-100g (& dups of 1-60g) mint. All pre-Soviet issues, on 3 pgs, total 64.	\$50
3427	/	Azerbaijan-Transcaucasian Federation 1922-3 group of hard-numbering machine & CCCP ovpts, mainly used. (15 stamps). SG cat c£240.	\$80
3428	U	*****WITHDRAWN***** Belgium Railways c1890s-1920s x 52 various station cancels, some dupn.	\$20
3429	C	Belgian Congo 1942 air covers x 3 ex Information Dept, Leopoldville, to Belgian consul in Wellington, NZ. All endorsed "Sur Reseau Intérieur" (via inland network), typed or h/s & all with Irumu b/s. One cover with censor resealing strip (added in transit). Edge wear. Unusual origin (& routing) of war-time mail to NZ.	\$80
3430	C	Belgian Congo 1942-43 WWII regd air covers x 2 large ex Information Dept to Belgian consul in Wellington, NZ. Posted Leopoldville, both with h/s "Photos" & endorsed "Sur reseau intérieure"(via inland network), 1 h/s, 1 in m/s. One posted 28.9.42 with "Opened by examiner" label & "Found Open" tape on back, 1 uncensored with Mombasa (Kenya) transit b/s 2 JA 43. Edge wear. Unusual origin (& routing) of war-time mail to NZ.	\$75
3431	C	Belgian Congo 1943 WWII regd air covers x 2 (incl 1 large with creases & worn edges), ex Information Dept to Belgian consul in Wellington, NZ. Posted Leopoldville 1.2.43, 26.2.43, both with h/s "Photos" & "Sur reseau intérieure" (via inland network). Various transit b/s incl Irumu, Registered Mombasa (Kenya) & Sydney (Australia). Both with diamond-shaped "2 PASSED BY CENSOR 1067" h/s (used where?). Part of back of one excised. Unusual origin (& routing) of war-time mail to NZ. Rare items.	\$100
3432	C	Belgian Congo c1945-46 post-WWII air covers x 7 (mostly large) ex Information Dept, Leopoldville to Belgian consul in Wellington, NZ. Various frankings up to 435.50F/ No transit or receipt b/s. Edge wear on most. Total 32 stamps.	\$75
3433	U	Belgium 1948 Edward Refused statue m/s. SG 1249. Cat £120. FU.	\$110
3434	U	Belgium 1960 World Refugee Year m/s. SG 1719. Cat £100. VFU.	\$90
3435	*	Bhutan 1984 Railway Locomotives set + diff m/s. SG 531-539c. Cat £36+. MUH.	\$35
3436	M	Bosnia & Herzegovina 1900 white numerals 1ti to 5K set (15v) mint. 30h gum bend & 40h perf tone. SG 148-164. Cat £930+.	\$250
3437	*	Brazil 1949-c1959 x 59 diff blocks of 4 (1 pair), odd 1 toned, but generally fine. MUH.	\$25

LOT	TYPE	DESCRIPTION	ESTIMATE
3438	*	Cambodia 1990 Butterflies set & m/s. SG 1080-87. Cat £19+. MUH.	\$20
3439	/	Cape Verde 1986 WWF Desert Island Lizards muh set & associated (4) FDCs. SG cat £54+.	\$50
3440	*	Chile 1984 WWF Endangered Animal set. SG 993-6. Cat £31. MUH.	\$30
3441	U	China 1897 1c on 3c deep red, revenue stamp surcharged for revenue use (SG) Type 18 ovpt. SG 88. Cat £275. FU.	\$250
3442	M	China 1897 4c on 3c deep red, revenue stamp surcharged for postal use, surcharge SG type 19. Centered low, regummed. RPSL cert (2019). SG 90. Cat £1400. Mint.	\$1,000
3443	/	China-Manchukuo 1932 First definitives set of 18, plain paper mint (orange 10f used). SG 1-18. Cat £250.	\$225
3444	C	China 1938 reg'd airmail commercial cover (ex Shanghai & "per SS Menetheus to Hong Kong") to Singapore with 2 x 5c (SYS) & 2 x 40c Martyrs.	\$75
3445	U	China c1960-6 various used on pieces - fine commercial use. Stamps only cat about £30 but unusual. About 30 stamps, minor dupn.	\$25
3446	U	China 1962 22f Stage Art of Mei Lan-Fang on piece (with 1964 3f Building). SG 2042. Cat £25. FU.	\$25
3447	U	China 1967 8f Third 5 Year Plan - Women, Peasants & Banners. SG 2342. Cat £18. FU.	\$20
3448	U	China 1967 8¥ "Our Great Teacher" - Mao & Lin Piao. SG 2367. Cat £35. FU.	\$35
3449	U	China 1967 8¥ Thoughts of Mao - gold frame - 22 characters. SG 2352. Cat £60. FU.	\$60
3450	*	China 1971 Afro-Asian Table Tennis Championship set. SG 2466-9. Cat £100. MUH.	\$100
3451	*	China 1972 Mao Tse Tung's Edict on Physical Culture set. SG 2480-4. Cat £100. MUH.	\$125
3452	*	China 1972 Physical Education, set of 5 x 8f. SG2480-4. Cat £160. MUH.	\$150
3453	*	China 1972 Physical Culture short set of 4 x 8f Sports (less 8f long format). SG 2481-4. Cat £88. MUH.	\$100
3454	*	China 1972 8F Gymnastics, 10th Anniv Mao's Edict. SG 2481. Cat £22. MUH.	\$25
3455	*	China 1972 8F Tug-o-War, 10th Anniv Mao's Edict. SG 2482. Cat £22. MUH.	\$25
3456	*	China 1973 Asian African & Latin American Table Tennis Championships set. SG 2512-5. Cat £38. MUH.	\$40
3457	*	China 1973-76 range of 7 issues: 1973 definitives 1f-50f (7 diff), 1974 Paintings SG 2561-5 (5 ex set of 6), Chairman Mao's Directives strip of 3 diff SG 2585-7, 8f Canton Exports Fair SG 2588, 1975 Children set SG 2627-2631, 1976 Mao's Yangtse Swim set SG 2660-2, Shaoshan Sites set SG 2681-4 (30 stamps). SG cat £127. MUH.	\$100
3458	M	China 1974 Aerobatics set. SG 2555-60. Cat £38. Mint.	\$30
3459	*	China 1977 Chu Teh set of 4. SG 2727-30. Cat £16. MUH.	\$15
3460	*	China 1980 Mail Transport set. SG 2975-8. Cat £8. MUH.	\$10
3461	*	China 1983 Terracotta Warriors set, m/s & booklet. SG SB18 etc. Cat £280. MUH.	\$250
3462	*	China 1983 Female Roles Opera set of 8. SG 3261-8. Cat £38. MUH.	\$40
3463	*	China 1983 Musical Instruments set of 5. SG 3230-34. Cat £33. MUH.	\$30
3464	*	China 1986 2¥ Cranes (birds) m/s. SG MS3453. Cat £12. MUH.	\$15
3465	*	China 1999 Yearbook complete, MUH incl 50Y Macau Return m/s. SG cat £225+. MUH.	\$200
3466	*	China 2002 World Football Cup m/s comprising Macau, Hong Kong & China (x 2 each, diff) stamps in souvenir folder. MUH.	\$12
3467	U	China-German Post Offices small seln (12 diff) on stock card. SG cat £42. FU.	\$35
3468	U	China-Japanese Occupation of North China-Supeh 1942 8c Sun Yat Sen, 10th Anniversary Manchukuo. SG 83J. Cat £38. MUH.	\$40
3469	M	Columbia 1935 Olympiad 1p GPO. SG 473. Cat £150. Mint.	\$150
3470	M	Columbia 1935 Olympiad 2p Monument. Minor gum fault. SG 474. Cat £190. Mint.	\$125
3471	M	Columbia 1935 Olympiad 5p Arms. SG 75. Cat £600. Mint.	\$500
3472	M	Columbia 1935 Olympiad 10p Condor, scarce stamp, minor gum disturbance. SG 476. Cat £700. Mint.	\$750
3473	M	Columbia 1935 Olympiad set to 50c. SG 461-72. Cat £76. Mint.	\$75
3474	*	Colombia 1980 The Alphabet set. SG 1502-31. Cat £33. MUH.	\$35
3475	*	Congo 1984 Locomotives set. SG 954-7. Cat £12. MUH.	\$12
3476	*	Czechoslovakia 1976 (Praga) flowers set of 4 diff sheetlets. SG 2313-6. Cat £46+. MUH.	\$40
3477	U	Denmark 1854-8 4sk dotted background x 3 - #1, 72 & bullseye cancels, respectively SG 9b, 9, 9 & wavy background # 117, cancel SG 15. Each 3-4 margins. SG cat £72. GU/FU.	\$60
3478	U	Denmark 1913 King Christian bicoloured (mostly 1st issues): 25ö, 30ö, 35ö, 40ö, 50ö, 60ö, 70ö, 90ö. SG 146, 150, 154-5, 159, 161, 163, 165. Cat £38. FU.	\$35
3479	*	Denmark 1996 Commems 8 sets - complete except no Aids Foundation. SG 1063-80, 1082-5. Cat £76+. MUH.	\$50

LOT	TYPE	DESCRIPTION	ESTIMATE
3480	C	Egypt 1923 PPC (Ceylon view) to NZ with GB QV 1d canc boxed "PAQUEBOT" & fine cds of Port Said & Port Taufiq, both 1 AP 23. Message dated 24 March mentions spending 2 days at Colombo. Fine.	\$30
3481	U	Egypt 1926 50pi King Fuad's Birthday. SG cat £39. FU.	\$35
3482	U	Egypt 1953 40m King Farouk & Mosque brown, ovpt 3 bars across king's face. Heavy corner cancel. SG 449. Cat £100. GU.	\$50
3483	M	Egypt 1953 £1 King Farouk brown & blue, ovpt 3 bars over king's head. SG 454. Cat £31. Mint.	\$30
3484	*	Ethiopia 2001 Endangered Species - Grevy's Zebra sheetlet. SG 1816 etc. Cat £50+. MUH.	\$45
3485	*	Faroe Isl 1987 Hestur Island set. SG 149-153. Cat £10+. MUH.	\$10
3486	*	Faroe Isl 1988 Flowers set. SG 157-160. Cat £11+. MUH.	\$10
3487	*	Faroe Isl 1989 Torshavn Church Bicentenary set. SG 174-6. Cat £11+. MUH.	\$12
3488	*	Faroe Isl 1990 Nolsoy Paintings set. SG 200-203. Cat £10+. MUH.	\$10
3489	*	Faroe Isl 1990 Fish Processing Industry set. SG 189-192. Cat £10+. MUH.	\$10
3490	U	France 1849-50 Ceres imperf, 20c black on yellowish (small back faults), 40c orange (back thin at top). Both 4 margins. FU. The 40c canc dotted obliterator with "E" in centre. SG 6, 14. Cat £670.	\$150
3491	U	France 1852 10c Napoléon yellow-bistre, imperf, 4 margins. Small tear (2mm) at right. SG 37. Cat £850. FU.	\$200
3492	U	France 1852 25c Ceres dull blue, imperf, 4 margins (narrow at left). SG 13. Cat £65. FU.	\$55
3493	U	France 1860 1c Napoléon III, olive-green on green, imperf, 4 excellent margins. Premium example. SG 42a. Cat £120. FU.	\$120
3494	U	France 1860 80c Napoléon III deep rose on white, imperf, 4 margins. Light stain on back. Attractive appearance. SG 71a. Cat £95. FU.	\$75
3495	U	France c1920 "Guynemer" Aviation Fund semi-postal, red & blue, with postal cds cancel.	\$30
3496	U	France 1931 10F Rochelleport blue, type IIA. SG 474. Cat £20. FU.	\$20
3497	U	France 1936 1F50 SS Normandie light blue shade. SG 526a. Cat £24. FU.	\$20
3498	M	France 1937 Pexip interpanneau pairs (x 2) ex m/s. Ceres stamps 5c & 15c with "PEXIP" between stamps & 30c & 50c with "PARIS 1937" between stamps (tiny gum tone). Selvage hinged. SG MS581. Cat £600 complete sheet. Mint.	\$250
3499	C	France 1937 Pexip setenant block of 4 ex m/s on regd p/c to Prague + 3 adhesives. SG 541a, 562, 575 & part 581.	\$100
3500	C	France 1939 folded reg'd cover to Tongoa, New Hebrides, with unemployed intellectuals, 50c Loti, 1F50 Pasteur & 55c Berlioz. SG 565, 566, 604. Cat £36+ as used.	\$45
3501	U	France 1949 10F (+100F) Ceres orange-red, with "1849-1949" below, p13 facsimile of 1st issue of France. CTO by diamond-shaped grid (in imitation of early cancel). "Used". SG 1071a. Cat £70.	\$70
3502	*	France 1956 Famous Men set. SG 1307-12. Cat £25+. MUH.	\$20
3503	*	France c1960s? NF1.60 block of 4 Paris Poster Tax orange & black, p13, sailing ship theme, with sheet selvage & single. MUH.	\$15
3504	*	France 1966 Red Cross booklet (4 x 0.25 + .10 & 4 x 0.30 + .10), pink cover. SG XSB16. Cat £8.75. MUH.	\$10
3505	C	France c1970s PO stampless printed envelopes x 2 diff (but clearly related), 23 x 16cm, headed "Enveloppe de Réexpédition" (= forwarded envelope). Apparently used to fwd misdirected mail. Both addressed to person at UNESCO in Paris (canc 22.1.76, 25.2.76). fine. Not seen previously by describer.	\$45
3506	*	France, Philexfrance '89 x 2 diff (3 & 7 July) menu folders with stamps, also Peru gutter strip of 4. MUH.	\$15
3507	*	France 2007 Helicopter Centenary set. SG 4268. Cat £13+. MUH.	\$15
3508	*	France 2008 Great Paintings booklet. Cat £27+. MUH.	\$25
3509	*	France 2013 Impressionist Paintings of Water booklet. SG cat £39. MUH.	\$35
3510	*	France 2015 Flower Bouquets booklet. SG cat £51. MUH.	\$45
3511	*	France 2016 Art Portraits booklet. Cat £57. MUH.	\$55
3512	U	French Colonies 1882 75c Commerce rose-carmine. SG 57. Cat £75. FU.	\$70
3513	*	French Colonies 1945 Postage Dues short set of 9 to 5f. SG D90-8. Cat £40. MUH.	\$30
3514	/	French Post Offices in Morocco & French Morocco 1902-14 mint/used seln of 16v. SG cat £58+.	\$25
3515		French Indochina-Vietnam c1920s? "Marchés de Hanoi" revenue stamps. Old album pg with almost complete set of instalment stamps No's 1 - 30 excl 26. Market stallholders tax stamps. Green, very roughly perforated (most are separated by scissor cuts). Unusual.	\$60
3516	*	French West Africa 1951 15f Medical Research, imperf vert pair, colour trial in maroon. MUH.	\$40
3517	*	Germany-Bavaria c1920 Bavarian State Railways packet/parcel freight stamps, 30pf, 100pf, 2M, 3M, 5M each in complete sheet of 50. MUH.	\$80

LOT	TYPE	DESCRIPTION	ESTIMATE
3518	*	Germany-Bavaria c1920 Bavarian State Railways packet/parcel freight stamps, 30pf, 3M, 5M each in sheet of 50 (5M with left sheet selvedge missing). MUH.	\$50
3519	U	Germany-Wurttemberg 1859-62 3K orange-yellow, no silk thread, imperf, w/c, clean central 18 NOV 185_cds. SG 24. Cat £29.	\$25
3520	C	Germany 1906 illustrated commercial cover from Arnold Kreiote (publisher), Graudenz to Trier. Franked 5pf.	\$15
3521	U	Germany 1922 12m & 8m Children & Elderly Charity. SG 248. Cat £39. FU.	\$35
3522	U	Germany 1923 200M Wages Tax revenue block of 32, blue & buff, with saw-tooth roulette, on printed record sheet used in high inflation period (Feb 1923). Not long before, 1 stamp would have been enough!	\$30
3523	*	Germany (1931) Zeppelin Polar Flight set of modern reprints. (8v). MUH.	\$15
3524	*	Germany 1945 Grossrachsen 4pf-60pf Fee labels imperf, thin paper, yellowish gum. Michel 32x-42x. MUH.	\$10
3525	C	Germany-Allied Occupation 1947-48 Leipzig Fair. March 1947 issue on 2 commercial covers, Sept '47 both values on commercial reg'd cover to NZ plus another on p/c with fancy cancel; 1948 both values on commercial reg'd env to NZ. Condition good throughout.	\$200
3526	*	Germany-Russian Zone 1949 Leipzig Autumn Fair set. SG R60-R61. Cat £16+. MUH.	\$15
3527	U	Germany-West 1950 20pf Bach Bicentenary. SG 1044. Cat £75. FU.	\$70
3528	U	Germany-West 1952 30pf 75th Anniv Telephone Service. SG 1087. Cat £24. FU.	\$15
3529	U	Germany-West 1953 30pf + 10pf (Nansen) Humanitarian Relief Fund. SG 1102. Cat £100. FU.	\$60
3530	U	Germany-West 1953 Transport Exbn set. SG 1093-6. Cat £57+. FU.	\$40
3531	*	Germany-West 1959 Inauguration of Beethoven Hall, Bonn m/s (5 composers). SG 1233a. Cat £33. MUH.	\$35
3532	U	Germany-West Berlin 1951 Freedom Bell - clapper at right, set. SG B82-B86. Cat £130+. FU.	\$120
3533	C	Germany-West Berlin 1952 4pf, 10pf, 20pf Olympics official FDC. Michel 88-90. Cat £100.	\$50
3534	C	Germany-West Berlin 1952-53 5pf to 30pf (6 values), Famous Berliners on 4 official FDCs. Michel 92-99 (excl 94, 95). Cat £225.	\$100
3535	U	Germany-West Berlin 1952 Famous Berliners set. SG B91-B100. Cat £70+. FU.	\$60
3536	C	Germany-West Berlin 1953-4 3 diff official FDCs "17 Join 53" set of 2; 4pf & 20pf definit. Michel 110-113. Cat £130.	\$60
3537	U	Germany-West Berlin 1953 East German Uprising set. SG B110-111. Cat £52+. FU.	\$45
3538	U	Germany-West Berlin 1954 7pf, 40pf & 70pf Views. SG B118-B120. Cat £42+. FU.	\$35
3539	C	Germany-West Berlin 1954-55 13 diff official FDCs (not complete for years). Michel £340.	\$150
3540	C	Germany-West Berlin 1957 Portraits set of 10 on 10 diff official FDCs. Michel 163-172. Cat £92.	\$50
3541	C	Germany-West Berlin 1983-90 complete ETBs (first day sheets) for these years, incl scarcer 1989 issues. In 2 deluxe interleaved SAFE albums. 4kgs, NZ BIDDERS only. Michel £400.	\$150
3542	*	Germany-East 1949 75th Anniv UPU. SG E1. Cat £18. MUH.	\$15
3543	*	Germany-East 1949 Stamp Day & 1950 Winter Sports Meeting. SG E4-E6. Cat £31. MUH.	\$30
3544	*	Germany-East 1949 Postal Workers Congress. SG E2-E3. Cat £33+. MUH.	\$30
3545	U	Germany-East 1950 50pf + 16pf Bach. SG E18. Cat £23. FU.	\$20
3546	M	Germany-East 1950 24pf Pieck, original wmk. SG E11. Cat £47. Mint.	\$25
3547	*	Germany-East 1950 Debria Stamp Exbn m/s. SG E29a. Cat £200. MUH.	\$200
3548	*	Germany-East 1950 75th Anniv Mansfield Copper Mines set. SG E30-31. Cat £24+. MUH.	\$25
3549	*	Germany-East 1950 250th Anniv Academy of Science, Berlin set (1pf 1 perf tone & is not counted in CV). SG E20-E29. Cat £190+. MUH.	\$175
3550	*	Germany-East 1950 Leipzig Spring Fair set. SG E7-E8. Cat £29+. MUH.	\$30
3551	/	Germany-East 1950 1DM, 2DM, 5DM, Pieck original wmk. Mint. (5DM FU). SG E12-14. Cat £76.50.	\$35
3552	*	Germany-East 1950 Debria Stamp Exbn. SG E19. Cat £65. MUH.	\$60
3553	*	Germany-East 1950 Bach's Death Bicentenary top 3 values. SG E16-E18. Cat £50+. MUH.	\$45
3554	*	Germany-East 1950 60th Anniv Labour Day. SG E9. Cat £27. MUH.	\$25
3555	*	Germany-East 1951 Friendship with China set. SG E43-45. Cat £420. MUH.	\$400
3556	M	Germany-East 1952 5pf, 12pf Pieck Posthorns etc wmk horiz. SG E68-9. Cat £68.50. Mint.	\$40
3557	*	Germany-East 1952 80pf Thalmann. Block of 4. SG E94. Cat £44. MUH.	\$20
3558	*	Germany-East 1952 set 3rd Winter Sports meeting - Vienna Peace Congress (24v). SG E55-E98. Cat £120. MUH.	\$100

LOT	TYPE	DESCRIPTION	ESTIMATE
3559	*	Germany-East 1953-60 Five Year Plan definitives (lined background), envelope of 110 MUH 5pf-80pf in blocks or singles. These could only be obtained via the Philatelic Bureau. Also 1954 Official MUH x 14 (4 diff values, 25pf-70pf). Unlisted by SG. MUH.	\$50
3560	*	Germany-East 1953 5 Year Plan set (18v, lined background) + 1957 similar (9v). SG E153 etc. Cat £300+. MUH.	\$270
3561	*	Germany-East 1953 5 Year Plan set (18v, dotted background). 10pf odd perf tone & not counted in CV. SG cat £230+. MUH.	\$200
3562	*	Germany-East 1953 Politicians, Artists & Scientists, DDR & Posthorn wmk, set 16v incl 2 x 80pf blue shades. NB 2 have 1 perf tone spot. SG E82-E96. Cat £500+. MUH.	\$350
3563	*	Germany 1973-98 seln of 30 diff m/s but no East Germany. SG cat £210+. MUH.	\$180
3564	U	Germany 1991-99 x 47 diff commems. GU/FU.	\$45
3565	U	Germany 1995 x 18 diff commems. GU/FU.	\$15
3566	U	Germany 1996 x 12 diff commems. GU/FU.	\$12
3567	U	Germany 1998 x 18 diff commems incl 3DM Bayreuth Opera House. GU/FU.	\$20
3568		Germany 2006 1902 2M stamp reprint sheet of 20 (made for 6-8 October Philatelist's day 2006) imperf on thin card, 600 printed.	\$25
3569	M	Greece 1959 10L - 8D 50L ancient Greek coins set of 10. Lowest value (10L) with short corner. SG 799-808. Cat £50. Mint.	\$45
3570	/	Greece 1983 6Dr on 1 Dr Sea Passage Tax complete sheet of 50, black on blue, p13, (with 50 stubs attached). MUH. Also 14 pieces of related paraphernalia (incl more stamps on tickets etc). The result of 1 philatelist's progress through the Greek Isl. Interesting assembly.	\$50
3571	*	Greenland 2012 Civil Aviation History (II) set. SG 684-6. Cat £43+. MUH.	\$45
3572	M	Heligoland 1875 Postal stationery labels (2f, 3f green; 3f, 5f claret; 1½pf, 10pf blue). Sound but a bit of age darkening. Mint.	\$50
3573	*	Hong Kong 1999 Buses set. MUH.	\$10
3574	U	Hungary 1951 2fo + 2fo 80th Anniv 1st Stamps air m/s blue-green. Scott CB14. Cat US\$75. FU.	\$60
3575	*	Hungary 1956 1.4Ft Sopron ovpt, Workers. Michel 15. Cat €170. MUH.	\$80
3576	*	Hungary 1956 2.6Ft Sopron ovpt, Workers. Michel 18. Cat €120. muh.	\$60
3577	*	Hungary 1956 3Ft Sopron ovpt. Michel 19. Cat €180. MUH.	\$85
3578	*	Hungary 1956 4Ft Sopron ovpt. Michel 20. Cat €180. MUH.	\$85
3579	*	Hungary 1956 5Ft Sopron ovpt. Michel 21. Cat €120. MUH.	\$60
3580	U	Hungary 1959 series of commem issues - imperf, VFU-CTO: Flowers, Transport, Philatelic m/s: Berlin setenart; Birds, Fencing; Balaton, ex Transpot Balaton Air. SG 1562-70, 1572-94 var.	\$120
3581	C	Hungary 1961 10fo Liszt m/s on pictorial unaddressed FDC. SG MS1771a. Cat £24 (used).	\$20
3582	*	Hungary 1961 Medicinal Plants set, imperf. Only 3777 sets sold. Michel 1799b-1806B. MUH.	\$20
3583	C	Hungary 1962 10fo World Space Flights m/s on pictorial unaddressd FDC. SG MS1794. Cat £24 (used).	\$20
3584	U	Hungary 1987 2F Fish IRIATHERINA complete sheets of 50, showing plate No. scratched in right selvage, not usually seen on sheets. With normal sheet for comparison, both CTO. SG 3758 var.	\$25
3585	M	Ifni 1947-49 5c & 10c Helicopter & UPU sets. SG 36-7, 42-4. Cat £26. Mint.	\$20
3586	*	Ifni 1958-9 - Valencia Air, Children's Sports, Stamp Day & Domestic Animals sets, all MUH.	\$10
3587	U	Indo-China 1941 Coronation of King Norodom Sihanouk set SG 264-66. Cat £78.	\$75
3588		Indonesia 1961 Djakarta "BAPERKI" 3-pg folded form (foolscap size), with imprinted 6Rp revenue stamp on front. Unused. Possibly a form of bond. Two pgs comprise 60 diff numbered coupons. Unusual.	\$20
3589	U	Ireland 1960 Europe set of 2. SG 182-3. Cat £21. FU.	\$20
3590	*	Ireland 2005 Chinese New Year (Rooster) booklet. MUH.	\$15
3591	M	Italy 1874 5L Postage Due, brown & blue (1st issue), p14, w/c. Attached at top to old album piece by 3-4mm wide (water-soluble) strip of gum. SG D36. Cat £550. Mint.	\$150
3592	U	Italy 1922 25c 9th Italian Philatelic Congress ovpt. SG 124. Cat £350. FU.	\$300
3593	U	Italy 1922 15c 9th Italian Philatelic Congress ovpt, stamp o/c. SG 123. Cat £300. FU.	\$275
3594	U	Italy 1924 1L Trade Propaganda "Crociera Italiana 1924" ovpt in black on brown & green. On neat piece canc special ship cds 12.12.24. SG 170. Cat £400.	\$400
3595	U	Italy 1924 2L Trade Propaganda "Crociera Italiana 1924" ovpt, o/c. SG 171. Cat £400. FU.	\$350
3596	M	Italy 1948 3-200L St Catherine of Siena set of 6. SG 698-703. Cat £225. Mint.	\$175
3597	U	Italy 1949 100L Centenary of Roman Republic, brown. SG 726. Cat £160. FU.	\$150
3598	M*	Italy 19550 20L, 25L, 35L Provincial Occupations. MUH (25L LH mint). SG 768, 769, 771. Cat £79.	\$60

LOT	TYPE	DESCRIPTION	ESTIMATE
3599	U	Italian Colonies-Eritrea 1916 "ERITREA" ovpt on Red Cross War Fund set of Italy. SG 47-50. Cat £110. FU.	\$100
3600	U	Italian Colonies-Eritrea 1916 10L Parcel Post, purple, with "ERITREA" ovpt on Italy. Complete horiz pair. SG P70. Cat £260 (£130 x 2). FU.	\$225
3601	M	Italian Colonies-Eritrea 1926 "ERITREA" ovpt on 2L50c King Victor Emmanuel, myrtle-green & pale orange of Italy. SG 115. Cat £160. Mint.	\$150
3602	M	Italian Colonies-Libya 1929 5c Legionary, grey-green & black, no wmk, p11. SG 49a. Cat £120. LH mint.	\$110
3603	M	Japan 1884 5s Emperor's Silver Wedding blue, p11½-12, SG 127. Cat £50. LH mint.	\$50
3604	*	Japan 1955 10¥ Philatelic Week. SG 746. Cat £15. MUH.	\$15
3605	*	Japanese Occupation of North China-Honan 1942 (re-engraved) 8c SYS 10th Anniversary Manchukuo in blk of 4. SG 83B. Cat £150+. MUH.	\$120
3606	*	Japanese Occupation of North China-Shansi 1942 4c Martyr 10th Anniversary Manchukuo in blocks of 4. SG 81F. Cat £64. MUH.	\$50
3607	*	Japanese Occupation of North China-Shansi 1942 (re-engraved) 8c SYS 10th Anniversary Manchukuo. SG 83F. Cat £100. MUH.	\$90
3608	*	Japanese Occupation of North China-Shantung 1942 (Dah Tung) 8c SYS 10th Anniversary Manchukuo. SG 84H in block of 4. MUH.	\$25
3609	*	Japanese Occupation of North China-Supéh 1942 (re-engraved), 8c SYS 10th Anniversary Manchukuo. SG83J. Cat £110. MUH.	\$100
3610	*	Japanese Occupation of North China-Supéh 1942 (re-engraved), 8c SYS. 10th Anniversary Manchukuo. MUH block of 4 with slanting, near vertical plate scratch, affecting 2 RH stamps. Some tones. SG 83J. Cat £440.	\$200
3611	*	Japanese Occupation of North China-Supéh 1942 2c SYS 10th Anniversary Manchukuo. SG 80J. Cat £22. MUH.	\$20
3612	*	Japanese Occupation of North China-Supéh 1942 4c & both 8c SYS "Fall of Singapore". SG 76J-78J. Cat £46. MUH.	\$35
3613	*	Japanese Occupation of North China-Supéh 1942 4c Martyr 10th Anniversary Manchukuo. SG 81J. Cat £20. MUH.	\$15
3614	*	Japanese Occupation of China-Shantung 1942 8c (star in button). SG 82H. Cat £13. MUH.	\$12
3615	C	Korea-North 1990s 6 plain brown A5 sized covers, each h/s "Par Avion T.P Pyongyang" & "Imprime" to NZ. No receiving mark.	\$25
3616	M	Korea 1894 5 mun pink, mint no gum, minute thin, also 10 mun mint. SG 1,2. Cat £139. Mint.	\$45
3617	M	Korea 1897 10 poon blue with ovpt, mint no gum. SG 13A. Cat £100.	\$40
3618	M	Korea 1902 1 chuen on 25 poon inverted surcharge. Mint no gum. SG 37b. Cat £22.	\$20
3619	M	Korea 1902 2 chuen on 25 poon. Mint no gum. SG 39B. Cat £26.	\$20
3620	U	Korea-South 1964 New York World's Fair m/s. SG 511. Cat £75. FU.	\$70
3621	*	Korea-South 1974 Fruits (III) sets & m/s. SG 1111-3. Cat £13+. MUH.	\$12
3622	*	Korea-South 1974 Fruits (II) set & m/ss. SG 1104-6. Cat £13+. MUH.	\$12
3623	U	Korea-South 1951 1000w green horiz pair, p11, no wmk. SG 144. Cat £30. FU.	\$20
3624	*	Korea-South 1953 10h + 5h Red Cross Fund - Nurses & Soldier. SG 214. Cat £17. MUH.	\$15
3625	*	Laos 1954 2p, 3p Royal Jubilee. SG 40-41. Cat £160. MUH.	\$125
3626	*	Laos 1962 Philatelic Exbn x 2 imperf m/s. SG 127a,b. Cat £350. MUH.	\$350
3627	*	Laos 1962 Philatelic Exbn perf m/s x 2. SG 127a,b. Cat £350. MUH.	\$350
3628	*	Laos 1963 Freedom from Hunger imperf m/s, yellow gum. SG MS131b. Cat £70.	\$40
3629	*	Libya 1926 2L50c on 2L Express red & deep blue. SG E63. Cat £21. MUH.	\$25
3630	*	Libya 2L50c on 2L Express block of 4. SG E63. Cat £84. MUH.	\$80
3631	M	Liechtenstein 1912 10h Prince John II. SG 2. Cat £120. Mint.	\$100
3632	M	Liechtenstein 1933 25r Mt Naafkopf bright orange. SG 121. Cat £325. VLH mint.	\$225
3633	U	Liechtenstein 1933 5Fr Arms. SG 143. Cat £1800. FU.	\$1,000
3634	*	Liechtenstein 1946 4th National Stamp Exbn & 25th Anniversary Swiss Postal Agreement m/s. SG 251a. Cat £75. MUH.	\$70
3635	*	Liechtenstein 1982 Liba '82 Stamp Exbn set of sheetlets. SG cat £25+. MUH.	\$20
3636	U	Luxembourg 1856 12½c, 30c Arms, imperf. 12½c 4 margins, 30c 2 margins. SG 11, 13. Cat £625. FU.	\$200
3637	U	Luxembourg 1937 2f (+ 3f) Philatelic Exbn m/s. Exbn special pmk. SG MS359. Cat £22. FU.	\$20
3638	C	Luxembourg 1951 Promote United Europe set of regd typed addressed airmail FDC to USA. SG 543-8 (stamps cat £160).	\$100

LOT	TYPE	DESCRIPTION	ESTIMATE
3639	*	Luxembourg 1956 Europa set of 3. Scott cat \$650. MUH.	\$400
3640	U	Macao 1903 3a grey bisect on piece, FU. Cat Yang HK\$300.	\$30
3641	U	Macao 1914 4 avos Ceres, vert bisect (right half) on piece, 15 MAR 14 cds. Yang cat 213a.	\$150
3642	U	Macau 1991 Chinese New Year (Goat) x 2 diff (sheet + booklet). SG 742, 742a. Cat £15+. MUH.	\$15
3643	*	Macao 1998 Yearbook complete, as issued with Vasco da Gama "1598-1998" error set & m/s. SG cat £134+. MUH.	\$125
3644	C	Madagascar 1904 cover with 30c Cinnamon on drab Diego-Suarez bisect tied by Vohemar 28 Feb cds & "Affranchiainsi/Faute Figurine" h/s addressed to Tamatave. Tamatave 9 Mar arrival b/s. Cover cut at left. SG 52w. Cat £900 (on cover).	\$750
3645	*	Mexico 1965-7 Olympic Games imperf m/s x 6 diff. SG cat £32+. MUH.	\$25
3646	C	Monaco 1975-80 Europa m/s, 6 FDCs. Also 1974 Europa m/s FDC, hint of toning. Cat €243 (excl 1974).	\$120
3647	*	Mongolia 1953 3t Choibalasan & Sukhe Bator. SG 98. Cat £22. MUH.	\$20
3648	*	Mongolia 1958 50m Wrestlers with gum. SG 126. Cat £11. MUH.	\$10
3649	M*	Mongolia 1958 Animals (first set) short set of 5 SG 128, 130, 133, 134, 137 MUH. Cat £54 (SG 128 mint).	\$40
3650	U	Netherlands 1832 10c imperf 4 margins (just-huge). SG 2. Cat £44. GU/FU.	\$35
3651	U	Netherlands 1872-91 5c-1G King William, range of 19 sound used (various perfs). Noted 7½c SG 81B (cat £28), 15c x 4, 25c, 87Ba (£44) & 3 others, 50c 106B (£25), 1G 90B (£65). SG cat £240.	\$140
3652	U	Netherlands 1891-4 3c-1G Queen Wilhelmina (as a child) range of 15 sound used, incl 22½c, 50c (both colours), 1G SG 160, cat £173. Also 2G 50c ultramarine & rosine FU (cat £225), 2mm tear.	\$180
3653	U	Netherlands 1899-1923 ½c-5G Numerals/Queen Wilhelmina, range of 58 diff (incl shades) sound used (many FU), incl items cat to £10 each FU & 1919-23 surcharges. On 6 stockcards. Cat £119.	\$80
3654	U	Netherlands 1924-46 5c-5G Queen Wilhelmina, range of 33 diff used (almost all FU) on 4 stockcards, incl 35c olive-sepia SG 328A, 22½c red-orange SG 434a, 5G x 2, all FU. SG cat £90.	\$70
3655	C	Netherland Indies-Japanese Occupation 1945 Netherlands Indies 5c on 3½c p/c to Monalo. Dated 8 AUG 45 (one week before Japan surrendered on 15 AUG): notifying change of address. Unusual destination. Also use of NED INDIE not DSI NIPPON PC accepted.	\$40
3656	*	Netherlands 1949 2½G Queen Juliana. SG 699. Cat £350. MUH.	\$325
3657	M	Netherlands 1949 10G Queen Juliana. Top value. SG 701. Cat £550. Mint (gum bends).	\$300
3658	U	Netherlands 1949-51 5G & 10G Queen Juliana 5 G plate 2. SG 700a, 701. Cat £38. FU/VFU.	\$20
3659	M	Netherlands 1952 Van Riebeck set. SG 744-7. Cat £35+. Mint.	\$20
3660	*	Netherlands 1954 25c+8c Cultural & Social Fund. SG 800. Cat £17. MUH.	\$15
3661	*	Netherlands 1963 Windmills set. SG 947-951. Cat £12.50. MUH.	\$15
3662	/	Netherlands 1965-89 x 7 diff booklets: PB4 (cto); PB27B; PB32; PB33A; PB33B; PB36 & PB39. NVPH cat €24+.	\$20
3663	*	Netherlands c1975-90 20 diff stamp booklets #20a-46 range. Cat €125+. MUH.	\$60
3664	*	Netherlands 2019 "Beleef de Natuur" self-adhesive m/s of 10 x "1" featuring mammals. SG cat c£60. MUH.	\$50
3665	/	Nicaragua 1911 postal ovpts on front or back of Railway stamps. Range of blocks (of 4 to 12 each), unused & used (incl 1 canc Ancon, Canal Zone). Various values, unusual lot. Total 150+.	\$50
3666	C	Panama Canal Zone 1934 PPC ("Hamlet" statue of Scandinavian origin) ex GB (London cds 23 JY 34), to passenger on board NZ Shipping Co.'s liner "Rotorua" at "Panama Canal", readdressed to Shipping agent at Christobal, Panama Canal Zone. On picture side, fine Christobal cds AUG 10 1934. Corner crease, otherwise fine.	\$35
3667	U	Poland 1919 2h-30h Newspaper imperf set. SG N50-N54. Cat £275. FU.	\$250
3668	*	Poland 1938 2z 5th Philatelic Exbn m/s of 4 (mail coach). SG 335a. Cat £140. MUH.	\$140
3669	U	Portugal 1882 80r King Luis pale orange, straight value labels, narrower spaced figures, p12½, chalk surfaced paper. SG 148. Cat £28. GU/FU.	\$20
3670	U	Portugal 1882 80r King Luis orange shade, straight value labels, narrower spaced figures, p12½, chalk surfaced paper. SG 150. Cat £28. GU/FU.	\$20
3671	M	Portugal 1926 First Independence set of 21. 15c increase (does not detract from appearance), some minor paper adhesions. SG 671-91. Cat £300. Mint.	\$200
3672	C	Portugal 1943 WWII censored cover ex Hotel Metropole, Lisbon to GB (with British censor resealing strip). Lisbon was an espionage hotspot during the war. Fine.	\$30
3673	U	Portugal 1945 President Carmona m/s of 8 values. Superb. SG 984a. Cat £325. MUH.	\$325
3674	M	Portugal 1945 10c-3E 50c President Carmona set of 8. SG 977-984. Cat £225. Mint.	\$175
3675	M	Portugal 1949 1E 50c Caravel, olive-green. SG 949c. Cat £55. Mint.	\$45
3676	C	Portugal 1977, 1979, 1980 Europe m/s FDC (no 1978). Michel cat €165.	\$80

LOT	TYPE	DESCRIPTION	ESTIMATE
3677	U	Romania 1871 25b Prince Carol olive-brown, white paper, imperf 4 margins. Attached to backing paper (non-soluble gum?) SG 87. Cat £60. FU.	\$45
3678	U	Romania 1872 10b Prince Carol blue, white paper, p12½. Tenacious backing paper (non-soluble gum?) SG 94. Cat £50. FU.	\$35
3679	M	Romania 1931 Boy Scouts Exbn Fund set less 4L + 4L. SG 1221-3, 1225. Cat £37. Mint (4).	\$35
3680	/	Russia 1863-82 Tsar Alexander II Arms types accum incl 4 x St Petersburg town post, no cancels (1 with gum). c150 x 1k & 2k, 80 x 3k & 5k, 170 x 7k & 8k; 50 x 10k (1st type), 10 x 20k (1st type), 12 x 10k & 20k (2nd type). Used. SG c£2250+.	\$375
3681	R	Russia 1889 St Petersburg Residence Permit revenue stamps, p13 range of 35 used on 2 pages, incl 13 valued for 6 months, 22 for 1 year. Overall 19 for males, 16 for females. Total of 16 diff values. Pencilled "valuations" beside each, totalling £300. Ex Jim Brodie.	\$200
3682	C	Russia 1890s postal stationery wrapper range of 5. Incl unused x 3 (1K orange, 2K green x 2 diff sizes). Also 2 diff 2K green postally used (1 Pskov to Oskov, 1 Warsaw to Leiden, Holland). Nice cond.	\$50
3683	R	Russia c1890s Passport Fee revenue stamps range of 12 used, values 5K to 1R on page. Incl Central Govt x 6 (3 with corner trimmed off as cancellation), Nizhny Novgorod x 4 (large), Sevastopol (Crimea) x 2. Pencilled "valuations" beside each, totalling £150. Scarce items. Ex Jim Brodie.	\$100
3684	C	Russia 1896 postal stationery p/cs x 2 (1 4K & 3K + 1K adhesive) to same London, GB address. One ex Moscow 18 Aug, 1 ex St Petersburg 28 Aug (clear pmks). Interesting messages (ex English woman). Fine.	\$40
3685	M	Russia 1918 Russian Company for Steam Shipping and Trade, "R.O.P.I.T." ovpts on small pre WWI 4para on 1K, 20para on 4K Arms & 1907 R.O.P.I.T. Jubilee 20para on 4K. Additional Turkish currency surcharges between ½pi & 30pi. SG states prepared for use but not issued. Total 19 diff mint on page.	\$50
3686	C	Russia 1924 Newspaper wrapper with 1K & 3K (imperf) workers to Dunedin, NZ. Unusual destination & postal history item, ex Solombala, Archangel Province.	\$50
3687	C	Russia 1930-1 postal stationery p/cs x 2 91 7K + 3K adhesive, 1 5K + 5K adhesive, both with fine Tashkent cds cancels, ex University of Central Asia to NZ Institute in Wellington, in appreciation of gift of academic journal. Fine & unusual.	\$50
3688	C	Russia 1931-6 printed p/cs x 4 ex scientific bodies (incl Arctic Institute) to NZ Institute in Wellington. All with Leningrad cds cancels. All diff frankings. Unusual, nice cond.	\$60
3689	C	Russia (USSR) 1956-67 range of 37 diff postal stationery items, unused or with very brief m/s messages, incl 13 p/cs, 13 envs, & 11 air envs. Most are special commm issues. Fine cond.	\$80
3690	*	Russia 1959 40K Manolis Glezos. SG 2397. Cat £14+. MUH.	\$15
3691	C	Russia (USSR) 1960s-70s covers x 12 (incl 4 reg'd) ex Russian scientists in various places to Jim Brodie at the NZ Oceanographic Institute, Wellington. Also 3 similar parcel address labels (all with reg'n lines). Origins incl Sakhalin in eastern Siberia. Nice cond, unusual lot.	\$100
3692	U	Russia 1965 20k National Cosmonautics Day, both designs each in horiz blocks of 6. SG 3117-8. Cat £60. FU.	\$40
3693	C	Russia (USSR) 1968 air cover to NZ (with imprint in English), posted Nakhodka 13 Aug without stamp, with large blue oval "T" h/s. Unclear if postage due collected. Fine.	\$25
3694	*	Russia 1977 Olympic Sports (1st series) set of 5 as full sheets of 36. SG 4642-6. Cat £180. MUH.	\$75
3695	*	Russia 1977 Olympic Sports (2nd series) set of 5 as full sheets of 36. SG 4684-8. Cat £200. MUH.	\$75
3696	*	Russia 1978 Olympic Sports (4th series) Sailing Regatta, set of 5 as full sheets of 36. SG 4820-24. Cat £225. MUH.	\$80
3697	*	Russia 1978 Olympic Sports (3rd series) Water Sports set of 5 as full sheets of 36. SG 4749-53. Cat £140. MUH.	\$75
3698	*	Russia 1990 Marine Mammals (whales, dolphins etc), complete sheet of 40 (ie: 10 sets in blocks of 4), folded. SG 6187-90. Cat £60. MUH.	\$50
3699	*	Russia c1998-2003 bogus m/s x 19 diff supposedly issued by post-USSR republics (eg: Udmurtia, Chuvashia, Buriatia, Tuva, Turkmenistan, Tadjikistan). Themes incl Wildlife (tigers, pandas, ducks, hawks), Sport (Tiger Woods, Olympics), paintings, James Bond, Winnie the Pooh. Colourful!	\$50
3700	*	Russia 2001 complete for year, 72 stamps, 7 m/s. Cat £93.25. MUH.	\$60
3701	*	Russia 2009 Icebreaker Ships set of 4. Also set of 4 m/s of 8, incl diff polar scenes in centre. SG 7605-8. Cat £80. MUH.	\$50
3702	M	Saar 1949 Pictorials short set of 13 (missing 10c, 1f, 5f & 6f), slightly darkened gum. SG 265-267, 270-80. Cat £160+. Mint.	\$60
3703	M	Saar 1950 National Relief Fund set of 5. Darkened gum (5f also gum adhesions). SG 296-300. Cat £100. Mint.	\$40
3704	*	San Marino 1948 Express letter ovpts 35L, 80L. SG 374-5. Cat £155. MUH.	\$150

LOT	TYPE	DESCRIPTION	ESTIMATE
3705	*	Somalia 1938 2 I Ant-hill p14 blk of 4. SG 173a. Cat £300. MUH.	\$300
3706	*	Somalia 1938 2 I Ant-hill p14. SG 173a. Cat £75. MUH.	\$75
3707	*	Somalia 2003 Dogs set of 4 m/s, 2003 Cats ditto, inscribed "Republic of Somalia" (with also Boy Scouts symbol), total 28 stamps. Also 2001 "Republic of Somaliland" Dinosaurs set of 3 m/s (18 stamps). Believed bogus issues. MUH.	\$30
3708	*	Sovereign Military Order of Malta 1983-4 seln, comprising postal conventions, paintings & architecture. (13v). Sassone cat £27+.	\$25
3709	P	Spain 1872 King Amadeus I 12c black, plate proofs x 2 diff a) perf & b) imperf. Each with remainder 3 bar cancels.	\$12
3710	U	Spain 1879 10ptas Alfonso XII. SG 272/. FU.	\$250
3711	U	Spain c1900 seln of approx 200 GU/FU, each with control figures on rear. Also 1901 15c x 2 diff, each with doubled control numbers.	\$30
3712	U	Spain 1936 50c Lions Court, Granada FU, also 2c & 10c used. SG 869-71. Cat £14+.	\$12
3713	/	Spain 1936-39 Civil War - Canary Isl x 7 diff (6m). Edifil 11-13, 15(u), 20, 56-7. Cat £63+.	\$40
3714	C	Spain 1937 Spanish Civil War censored (Jerez Frontera) air cover to England, endorsed "via Gibraltar".	\$75
3715	C	Spain 1938 Civil War censored cover (Jerez Frontera) to London.	\$75
3716	U	Spain (Iberia) 1945 Iberian airline cinderellas featuring aeroplanes (x 4): 50 cts blue, 1 pta blue, 1 pta green & 1 pta red. Dated (1945) used.	\$15
3717	U	Spain 1947 50ptas Zuloaga (Painter), p9½ x 10½, recess, with control figure on rear, FU - part 1950 octagonal CERTIFICADO cds. SG 1084. Cat £65.	\$60
3718	U	Spain 1953 25ptas Filipino-Spanish Postal Convention. SG 1191. Cat £47. FU.	\$45
3719	*	Spain 1953 Anti-Tb Fund set. SG 1184-6. Cat £12. MUH.	\$12
3720	M	Spain 1956-9 4c Isabella II no wmk, imperf mint block of 4 x 2 diff: a) rose-red on thin paper & b) carmine-lake (Die III) on thick paper. Attractive, both with gum. SG 55, 60a. Cat £58 (as singles).	\$50
3721	U	Spanish Morocco 1903 4 x ¼c x 4 as block of 4, mint/MUH. Also similar but 1908-8 cds ex 3 diff towns & similar but 2 diff octagonal regd cancels. Also 1908 ¼c x 4 as block of 4 "TETUAN" with Tetuan cds & Spain ¼c x 4 (blue) as block of 4 mint/MUH/ (8v). SG 2, 15.	\$30
3722	*	Spanish Morocco 1923-27 10ptas Telegraph, horiz strip of 3 MUH: 1st stamp blunt corner; 2nd is ok; 3r vert creases. [Edifil #24, cat £690 (as strip of 3); Barefoot B24, cat £300 (as strip of 3)].	\$300
3723	C	Surinam 1953 FDC of Sports Week issue. SG 419-21. Cat £39.	\$25
3724	M	Sweden 1922 35ö Crown & Posthorn yellow, imperf x p10, no wmk. SG 105A. Cat £47. Mint.	\$45
3725	C	Sweden 1966-96 pictorial unaddressed covers, nearly all appear to be FDCs. About 300 covers, no obvious dupn. Good cv for stamps.	\$200
3726	*	Sweden 1980 annual colln. SG cat £62+. MUH.	\$50
3727	*	Sweden 1981 50Kr Gyr-falcon. SG 1067. Cat £26. MUH.	\$20
3728	*	Sweden 1981 stamp booklet colln. SG cat £195+. MUH.	\$180
3729	*	Sweden 1982 annual colln. SG cat £84+. MUH.	\$75
3730	*	Sweden 1986 popular stamps presentation pack. SG cat £20+. MUH.	\$20
3731	*	Sweden 1987 annual colln. SG cat £120+. MUH.	\$110
3732	*	Sweden 1988 seln Artists in Paris to Football (8v & 1 m/s & 1 booklet). SG cat £46+. MUH.	\$40
3733	*	Sweden 1989 30 Kr Eagle Owl. SG 1469. Cat £17. MUH.	\$15
3734	/	Sweden 1989 annual colln MUH also 1986 Carl Gustav XVI folder (used). SG cat £155+. MUH/used.	\$140
3735	*	Sweden 1990 year set (no Postal Museum). SG cat £140+. MUH.	\$120
3736	*	Sweden 1992 Rebate stamps to Museum of Fine Arts sets. SG 1631-52. Cat £70+. MUH.	\$60
3737	*	Sweden 1995-8 Traditional Buildings (I-IV) sets. SG 1856 etc. Cat £50. MUH.	\$45
3738	*	Sweden 2000 Nobel Literature Prize Winners booklet. SG cat £16. MUH.	\$15
3739	*	Sweden 2001 Nobel Prize Centenary booklet. SG cat £18. MUH.	\$15
3740	*	Sweden 2001 230th Anniversary Solander's Voyage booklet. SG cat £18. MUH.	\$15
3741	*	Sweden 2002 Year of the Horse booklet. SG cat £27+. MUH.	\$30
3742	*	Sweden 2002 Royal Palaces booklet. MUH.	\$12
3743	*	Sweden 2004 Irish Nobel Literature Prize Winners booklet. Also similar, but Ireland. (2v). SG cat £28. MUH.	\$25
3744	U	Switzerland 1856-7 15r sitting Helvetia Berne printing, rose, imperf 2+ margins, white silk thread, 2 small thins, with rare d/s on this issue - a near complete "BASEL / 30 / ? DZ 5? / BRIEFEXPEDITION" cds. Note: a similar (but 5r) stamp with a not so complete example of this prnk sold for 5Fr750 in June 2018, details available. Zumstein 24D.	\$600

LOT	TYPE	DESCRIPTION	ESTIMATE
3745	U	Switzerland 1882 40c standing Helvetia, grey. SG 209. Cat £27. GU/FU.	\$20
3746	U	Switzerland 1900 25c UPU 25th Anniv. SG 190. Cat £65. FU.	\$60
3747	U	Switzerland 1905-6 3f bistre-brown, p1½ x 11, large cross wmk. SG 206. Cat £275. FU.	\$200
3748	U	Switzerland 1919 Pro Juventute set. SG J11-13. Cat £55. FU.	\$40
3749	U	Switzerland 1929 30c Pro Juventute. SG J51. Cat £20. FU.	\$20
3750	U	Switzerland 1933 Pro Juventute set. SG J64-7. Cat £21. FU.	\$20
3751	U	Switzerland 1934 10c & 20c Landscapes, tête-bêche. SG 352a, 354a. Cat £20+. FU.	\$20
3752	U	Switzerland 1939 Pro Juventute set. SG J88-91. Cat £25. FU.	\$20
3753	U	Switzerland 1948 IMABA Stamp Exbn m/s (#5). SG 498a. Cat £100. VFU.	\$90
3754	U	Switzerland 1950 30c Pro Juventute. SG J135. Cat £25. FU.	\$20
3755	U	Switzerland 1950 40c Pro Juventute Butterfly. SG J136. Cat £22. FU.	\$20
3756	U	Switzerland 1951 30c, 40c Pro Juventute. SG J140-1. Cat £23. FU.	\$20
3757	U	Switzerland 1951 Pro Juventute set. SG J137-141. Cat £24. FU.	\$20
3758	U	Switzerland 1954 Pro Juventute short set (no 5c). SG J153-6. Cat £24. FU.	\$20
3759	U	Switzerland 1955 Pro Juventute set. SG J157-161. Cat £18. FU.	\$15
3760		Switzerland c1960s stamp slot-machine testing labels (abstract design with central global, undenominated), 7 diff colours on page (stuck down).	\$35
3761	*	Switzerland 1976-8 range of commems: Aviation to Publicity + 19767 1977 Pro Juventute. SG 923-951 range & 3254-3261. Cat £43+. MUH.	\$40
3762	U	Switzerland 1854 5r, 10r, 15r, 20r Helvetias imperf (5r, 2 nearly 4 margins, 10r 4 margins, 3 margins cut into at left, 20r 1 margin, 5r & 10r FU; 15r & 20r 1 margin). Cat £210. GU/FU.	\$60
3763	*	Tadjikistan 1999-2001 range of 7 diff colourful m/s MUH. All unlisted by SG (apparently bogus issues). Themes incl SS Titanic (2), Winnie the Pooh, US TV series, Paintings (Renoir, Degas), Elvis Presley.	\$35
3764	*	Tadjikistan 2001 Impressionist Paintings, set of 3 diff imperf m/s of 9 diff (Degas, Manet, Renoir), colourful. Unlisted by SG (apparently a bogus issue). MUH.	\$30
3765	/	Tatarstan 2001-3 range of 7 colourful m/s incl 5 MUH, 2 CTO. Themes incl 2000 Olympics, Eagles, Wildlife, Deer, Dogs, Lord of the Rings. Bogus issues from a bogus issuing authority (post USSR "republic").	\$35
3766	*	Turkmenistan 1992 History & Culture set & m/s, also Barcelona Olympic Games set & m/s. SG 4-10,12,16-2.1 Cat £31+. MUH.	\$30
3767	/	Turkmenistan 2000-2001 range of 12 diff colourful m/s, MUH (1 CTO). All unlisted by SG (apparently bogus issues). Themes incl Butterflies (3), SS Titanic (2), Paintings (2, Van Gogh, Toulouse-Lautrec), Tiger Woods (golfer), Jazz, Elvis Presley, Jimi Hendrix.	\$50
3768	M	Tuva 1926 1K to 5R set (no 5K). SG 1, 2, 4-10. Cat £50+. Mint.	\$45
3769	*	UN-Geneva 1973-5, 1977, 1979-80 presentation folders with MUH stamps.	\$30
3770	C	UN-Geneva & Vienna 1995 UN 50th Anniv & 2000 UN in 21st Century FDCs (6 diff). SG cat £29+.	\$25
3771	*	UN-NY 1973-9 presentation folders with MUH stamps. SG cat £49+.	\$30
3772	*	UN-NY 1983, 1985, 1987-9 Flags of Nations presentation folders & MUH stamps. SG cat £60+.	\$50
3773	*	UN-NY, Geneva & Vienna 1983 presentation folders & MUH stamps. SG cat £23+.	\$20
3774	*	UN-NY, Geneva & Vienna 1984 presentation folders & MUH stamps. SG cat £28+.	\$25
3775	*	UN-NY, Geneva & Vienna 1985 presentation folders & MUH stamps. SG cat £30+.	\$25
3776	*	UN-NY, Geneva & Vienna 1987 presentation folders & MUH stamps. SG cat £40+.	\$35
3777	*	UN-NY, Geneva & Vienna 1988 presentation folders with MUH stamps. SG cat £60+.	\$50
3778	*	UN-NY, Geneva & Vienna 1989 presentation folders & MUH stamps. SG cat £43+.	\$40
3779	*	UN-NY, Geneva & Vienna 1990 presentation folders & MUH stamps. SG cat £69+.	\$60
3780	*	UN-NY, Geneva & Vienna 1998 Year of the Ocean issue x 3 m/ss of 12. SG cat £29. MUH.	\$35
3781	U	USA 1857 12c Washington grey-black, plate 1 (outer frame lines complete & unbroken). O/c. SG 40. Cat £350. VFU.	\$250
3782	U	USA 1861 2c Jackson. SG 69. Cat £65. GU/FU.	\$55
3783	U	USA 1861 30c Franklin, orange, p12. SG 67. Cat £180. GU.	\$90
3784	U	USA 1861 30c Franklin orange, p12, light blue cancel. SG 67. Cat £180. FU.	\$175
3785	U	USA 1863 2c Andrew Jackson grey-black, p12, very w/c. SG 69a. Cat £65. FU.	\$65
3786	U	USA 1863 24c grey-lilac. Touch of toning on a couple of perf tips. SG 74a. Cat £350. FU.	\$200
3787	U	USA 1866 15c Lincoln, p12. Three perfs slightly trimmed at upper left. SG 73a. Cat £200. FU.	\$100
3788	U	USA 1867 10c Washington blue-green. 11 x 13 grill, short perf. O/c. SG 91. Cat £350. GU/FU.	\$125
3789	U	USA 1869 6c Washington ultramarine, p12, with grill. SG 117. Cat £225. FU.	\$200

LOT	TYPE	DESCRIPTION	ESTIMATE
3790	U	USA 1869 6c Washington ultramarine, p12, with straight edge on left. Large margins all round. Light soft canc. SG 117. Cat £225. FU.	\$100
3791	U	USA 1869 12c Paddle Steamer, blue-green, p12 with grill. SG 119. Cat £180. GU.	\$110
3792	M	USA 1873 2c Dept of Justice official, purple (Andrew Jackson). With black "SPECIMEN" ovpt. Imperf at right. SG O205. Cat £275 without ovpt. Unused no gum.	\$100
3793	U	USA 1879 90c Perry, rose on soft porous paper. Smudgy cork cancel, w/c. SG 193a. Used.	\$150
3794	C	USA 1884 front of cover ex New York to Dunedin, NZ with corner logo of supplier of surgical instruments (to a doctor), franked 12c postage (4 stamps incl FU pair 1882 4c green Jackson (SG 214, alone cat £56). Edge tone spot, otherwise fine appearance.	\$50
3795	C	USA 1888 front of cover ex New York to Dunedin, NZ with corner logo of supplier of surgical instruments (to a doctor), franked 12c postage (4 stamps incl FU pair 1882 4c green Jackson - SG 214 alone cat £56). With fine red h/s "PAID ALL". Under advt: "First Award, Gold Medal, at the World's Exposition, New Orleans, 1885". Fine.	\$60
3796	U	USA 1893 30c Columbus, slightly o/c. SG 244. Cat £120. FU.	\$75
3797	U	USA 1893 50c Columbian Expo, imperf at top. SG 245. Cat £225. GU.	\$140
3798	U	USA 1898 5c Trans-Mississippi Expo, deep blue. SG 294. Cat £28. VFU.	\$30
3799	U	USA 1898 10c Trans-Mississippi Expo, slate-violet. SG 296. Cat £39. VFU.	\$40
3800	U	USA 1898 50c Omaha Exbn, small closed tear (1mm) at top. SG 197. Cat £225. GU/FU.	\$45
3801	M	USA 1901 1c, 2c, 4c, 5c, PAn American Expo. W/c excl 1c. SG 300-3. Cat £225. Unused no gum, all one straight edge.	\$75
3802	M	USA 1901 4c Pan-American Expo, black & brown. SG 302. Cat £85. Unused no gum.	\$40
3803	U	USA 1901 8c Pan-American Expo, black & purple-brown. SG 304. Cat £60. GU/FU.	\$40
3804	U	USA 1901 10c Pan-American Expo (ship), black & yellow-brown. SG 305. Cat £36. FU.	\$35
3805	U	USA 1903 50c Jefferson, orange. SG 316. Cat £41. GU/FU.	\$35
3806	U	USA 1907 5c Jamestown Expo (Pocahontas) deep blue. SG 337. Cat £36. FU.	\$35
3807	U	USA 1909 2c Washington, large double-lined letter wmk, coil p12 x imperf. SG 356. Cat £90. FU.	\$90
3808	U	USA 1913 \$1 Parcel Post (fruit growing) rose-carmine, nice oval "Foreign 1917" cancel. SG P434. Cat £50. FU.	\$50
3809	C	USA 1918 cover sent by Lt Robert G Scott US Air Service, part of the AEF in France, to USA. Marked "Officers Mail" APO canc 9-16-18 & smudged censor's mark signed by Lt Scott. Early USAF cover.	\$100
3810	C	USA 1945 stampless WWII OAS PPC (colourful Los Angeles street scene), canc large rubber cds (worn) "U.S. NAVY" DEC 28, LONG BEACH, CAL machine d/s DEC 15 & straight-line h/s "U.S.S. CALLAWAY". With sender's address (c/o the ship), to U.S.S./M Base at New London, Conn. Fine.	\$30
3811	*	USA c1950s-70s Children's Homes fundraising seals: Boys Town, Nebraska, 7 diff sheets c 1960s-74; Boys Ranch, Texas (large block); Starr Commonwealth for Boys, Michigan (2 diff sheets of 78). MUH. Total c500 seals.	\$40
3812	*	USA 1966-98 seln of 15 m/s, sheetlets & sheets. (FV US \$100+). Cat £208. MUH.	\$175
3813	*	USA 1985 \$10.75 American Bald Eagle. SG 2185. Cat £35. MUH.	\$30
3814	*	USA 2007 \$16.25 (Express Mail) Marine One helicopter. SG 4716. Cat £49. MUH.	\$50
3815	U	Venezia Giulia 1918 "Venezia / Giulia" ovpt on Italy 60c brown-red. SG 58. Cat £225. FU.	\$200
3816	U	Vietnam 1990 'NZ 1990' Belgica m/s. FU.	\$10
3817	*	Vietnam 1992 Racing Motor Bikes set + m/s. SG 1687-94/ Cat £16+. MUH.	\$20
3818	U	Yemen 1967 Mutawekilite Kingdom Olympics 9 value set in corner block of 4. Canc Royal Branch Qura - one of several issuing bodies, SG Arabia, footnote after R352.	\$25
3819	*	Yugoslavia 1989, 91 Flowers sets MUH. SG 2516-9, 2683-6. Cat £11+.	\$10
3820	*	Yugoslavia 1992 Cats set. SG 2797-2800. Cat £10. MUH.	\$10
3821	/	Unsold lots from previous auctions, estimated at over \$150. Mint/used.	\$75
3822	/	Unsold lots from previous auctions, estimated at over \$500. Mint/Used.	\$225



1456



1457



1459



1526



1550



1525



1523



1524



1545



1547



1562



1565



1573



ex 1613



1667



1668



1672



1729



1730



ex 1633



1719



1720



1737



1746



1739



1750



1751



1754



1755



1757



1770



1946



1947



1951



1960



1982



1907



1909



1913



1921



1990



2160



2163



2168



2095



2198



2204



2224



2509



2504



2299



2664



2540



2561



ex 2523



2417

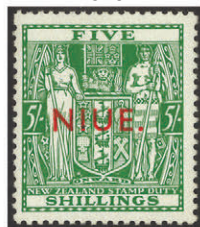

2542



2594



2595



2597



2602



2657



2661



2667



2669



2671



2674



2677



2682



2685



2703



2704



2801



2716



2780



2915



2916



3062



3099



3633



ex 3451



3472



2999



3086



3088



3190



3228



3338



3595



3747



3784



3786



3789

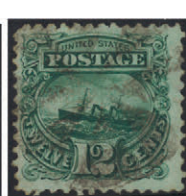

3791