

CELEBRATING 60 YEARS

STAMP AUCTION



MOWBRAY
COLLECTABLES

TUESDAY 7 APRIL 2026

593



747



1103



1607



1823



1826



1411



1406

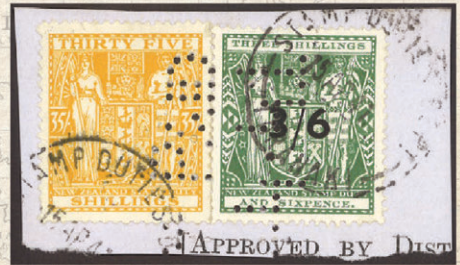

1851



1952



2014



2411

WWW.MOWBRAYCOLLECTABLES.COM



744



745



748



749



750



754



755



758



759



762



763



764



765



766



767



781



783



786



791



787



788



802



806



820



ex 836



835



861



877



970



971



ex 898



926



944



977



978



973



979



1002



1017



1167

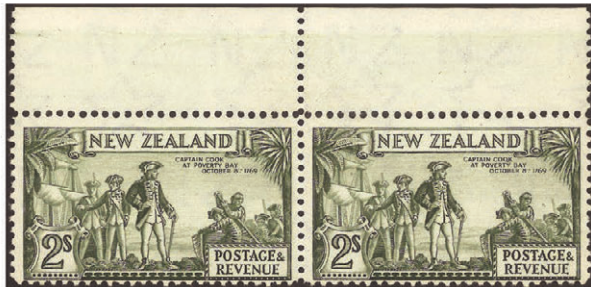

1041



1107



1157



1159



1161



1167



1169



ex 1353



1326



1327



ex 1365



1386



1531



1190



1419



1428



1437



1438



1441



1477



1490



1511



1514



1548



ex 1580



1747



1748



1749



1752



1848

POSTAL AUCTION 593

Closes: Tuesday 7th April 2026

INDEX

1	-	377	Collections & Accumulations
378	-	434	Collectables
435	-	635	Thematics
636	-	639	Accessories
640	-	665	Literature
666	-	716	New Zealand
717	-	743	- <i>Postal History</i>
744	-	1135	- <i>Postal Stationery</i>
1136	-	1149	- <i>Definitives</i>
1150	-	1320	- <i>Airmail</i>
1321	-	1395	- <i>Commemoratives</i>
1396	-	1576	- <i>Health</i>
1577	-	1605	- <i>Officials</i>
1606	-	1620	- <i>Life Insurance</i>
1621	-	1644	- <i>Postal Fiscals</i>
1645	-	1818	- <i>Booklets</i>
1819	-	1871	- <i>Other</i>
1872	-	1882	- <i>Revenues</i>
1883	-	1955	- <i>Cinderellas</i>
1956	-	1976	Polar
1977	-	2076	Flight Covers
2077	-	2331	Australia
2332	-	2476	Pacific Islands
2477	-	2926	Great Britain
2927	-	3300	British Commonwealth
			Foreign



**MANY LOTS ARE
ILLUSTRATED ON
OUR WEBSITE
www.mowbrays.nz**

IMPORTANT INFORMATION:

- You can bid by mail, phone, fax, email or via our website - see contact details below.
- For enquiries about any lots, contact our office.
- Lots are listed on a simplified basis unless otherwise stated.
- Stamps illustrated in colour may not be exactly true to shade.
- Bids under 2/3rds of the estimate are generally not considered.
- NZ Bidders: GST of 15% will be added to successful bids.

EXCHANGE RATES at time of printing (subject to change) NZ Dollar equals UK 45p, USA 61c, Australia 86c, Canada 83c, Euro 51c, Japan ¥93, Hong Kong \$4.77, Singapore 77c.



MOWBRAY COLLECTABLES

Private Bag 63000, Wellington 6140, New Zealand

Phone +64 6 364 8270, Fax +64 6 364 8252

Email auctions@mowbrays.nz, website www.mowbraycollectables.com

COLLECTIONS and ACCUMULATIONS

1	/	Aden-Zimbabwe c1880-1990 colln in Wiljef 22-ring album, arranged alphabetically. No NZ, Aust, Canada, GB but incl India, Sth Africa, Malaysia & Commonwealth Isl. c1200, annotated with dates. Mainly used.	\$90
2	C	Aerogrammes approx 50 various, some dupn. Noted Hong Kong, Tristan da Cunha, Falkland Isl, Mauritius etc. Mostly mint.	\$120
3	/	Africa c1880-1990s interesting (mostly British Africa) seln on pages/part pages in clearfile pockets. Minor dupn & some mixed cond. About 600 stamps. Mint/MUH/used.	\$100
4	M	Aitutaki 1988-95 comprehensive colln of 96 diff & 9 m/s on 19 pages. Virtually all complete sets. Very attractive designs. Themes incl Olympics, Christmas (art), royalty, birds, Columbus, space, flowers (1994, to \$5 only), UN, sea turtles. SG cat £324. Mint.	\$175
5	M*	Aitutaki 1970s-80s attractive seln of various sets & m/s, mainly mint, but also incl a few Cook Isl sets & m/s to 2009 MUH. SG cat Aitutaki £160+, Cook £42+.	\$75
6	/	Aitutaki 1972-83 comprehensive colln of 170 diff mint (& some FU) & 26 m/s, on 31 pages. Almost all complete sets. Noted 1972 ½c-\$1 ovpts FU, 1974 ½c-\$1 Shells mint, 1981 1c-30c Birds mint. Colourful lot. SG cat £183. Noted: 2 high values 1974 \$2 & \$5 (cat £38) with light gum tone, not incl in cv.	\$100
7	/	Aitutaki 1977-85 colln of 99 diff mostly mint (a few FU) & 25 m/s, on 14 pages. Mostly complete sets. Themes incl Christmas & Easter (art), scouts, balloons, birds (1981 1c-30c part set & 1985 ovpts to 80c), Olympics, royalty, Halley's comet. Colourful. Total 23 diff sets. SG cat £196.	\$95
8	/	Aitutaki 1984-7 near complete colln of commem & special issues mint (& a few FU) on 17 pages. Almost all complete sets. Total 70 stamps & 21 m/s. Themes incl Olympics, Ausipex, Christmas (art), royalty, Halley's comet, Stampex. SG cat £298.	\$150
9	M	Aitutaki 1986-8 range of 11 diff sets on 6 pages, incl 1986 QEII 60th Birthday, Statue of Liberty, Stampex, 2 royalty sets, Xmas (Dürer art), Papal Visit ovpts, 1987 Xmas (Rubens art), 1988 Olympics. SG cat £179. Mint.	\$90
10	/	Algeria 1924-52 colln of 272v on 9 pgs, minor dupn. SG cat £400. Mint & used.	\$125
11	C/	Anniversaries 6th to 23th x 14 diff, neatly annotated on pages, various singles/sets, m/ss etc. Mostly MUH.	\$60
12	/	Antigua 1903-66 seln of 27v identified as per SG on 2 stock pages. Minor dupn & some variable cond. Mint/MUH/used.	\$25
13	/	Australia c1890-1990s miscellany singles/dupn, perfins & States. Approx 400v. Mint/MUH & used.	\$45
14	/	Australia 1902-84 mixed colln of 880v & 7 m/s on Seven Seas pages. Noted 4d, 5d & 6d Roos (OS) & Victoria 1/- used. Variable cond. Mint & used.	\$125
15	U	Australia 1913-85 seln of 700+ diff used in Tasman 2-peg album. Incl Roos (12 to 2/- brown), GV (19 to 1/4d), 1931 Airs (4), ANZAC set, Arms set of 4, Navigators 10/- & £1.	\$150
16	U	Australia 1913-85 colln on Seven Seas album pages. Noted Roos (x 9, to 2/- brown & maroon); GV (x 20, ½d-1/4d, "OS"); 6d Air (2); Victoria Cent, SA, NSW (Sesqui). Good coverage 1940s on incl decimal series to \$4. Almost complete thereon. Good cond. Used.	\$150
17	/	Australia c1913-2000 accum of maybe 1000 in 4 large window env, mostly used, singles/mult & dupn. Noted 1/- Roo blocks of 4 used, various used in PNG on piece etc.	\$100
18	/	Australia c1915-c2000 accum in red Royal Mail sb, with dupn & incl various m/ss, eg: Slim Dusty & AFL Centenary etc. Mainly used & MNG.	\$120
19	/	Australia 1927-48 colln of 76v on 8 pages. Noted ANZAC set FU & GvI Robes mint. No dupn but some mixed cond. SG cat £425+. Mint & used.	\$150
20	/	Australia 1929-2014 airmail/aviation/space exploration theme colln of 185 diff & 15 m/s on 25 pages. Mint, MUH (from 1980s) & FU. Earlies incl 1929 3d mint & FU; 1931 2d-6d set mint; 1931 6d brown unused no gum. Sets largely complete MUH & FU (with m/s) from 1980s. SG cat £425+.	\$250
21	/	Australia 1930s-76 colln on 47 various pages, 442v with minor dupn. Mint & used.	\$75
22	U	Australia 1934-66 colln of 210v on 11 pages. Used.	\$40
23	/	Australia & AAT 1953-80s mainly used range with much dupn, on 35 A4 sized stockcards.	\$100
24	*	Australia 1968-94 colln (with some gaps) of 270 diff & 4 m/s, all complete sets, on 7 Hagner pages. SG Cat £187. MUH.	\$100
25	U	Australian States c1880-1900: NSW x 200v; QLD x 18v; SA x 16v; TAS X 23v; VIC x 84v; WA x 19v. Incl odd fiscal, railway stamp. Dupn & variable cond (360v).	\$120
26	/	Australia/Canada/GB c1841-1980s colln on album pages in student binder. Approx 350 for each country. Noted Aust: 5/- Roo, 1934 Victory Cent set, 1935 Anzac & Silver Jubilee sets; & States. GB 1912 Seahorses to 10/-, 1924 Empire Exbn set & 1925 1d. Mainly used.	\$150
27	/	Austria c1880-1930 mainly used seln with dupn, on 14 A4 size stockcards.	\$60

LOT	TYPE	DESCRIPTION	ESTIMATE
28	/	Austria-Bulgaria c1880-1980s colln of 1500+ on 82 assorted pages. Mostly used.	\$80
29	/	Bahamas c1900-c2005 colln, untidy in parts - 423v & 2 m/s, on 15 pages, with some dupn. SG cat £400+. Mint/MUH/used.	\$150
30	/	Basutoland 1933-66 colln of 107 diff mint & used on 12 pages. Noted 1935 Jubilee set mint, 1938 GVI ½d-10/- Crocodile set mint less 1d (10/- a few perfs toned on back), 1949 UPU set mint & FU, 1954 ½d-10/- QEII defin set mint less 1d, 1961-3 ½c-1R 1st decimal set mint. SG cat £450.	\$150
31	/	BAT 1966-2002 colln, 70v & 1 m/s, with minor dupn. SG cat £220+. Mint/MUH & used.	\$125
32	/	Belgium c1910-40 mint/used seln of 282v + 2 m/s on 13 pages, with some on piece. Interesting colln, generally fine. SG cat £600+.	\$200
33	U	Belgium c1923 Railway Parcel stamps colln of approx 700v, separated into denominations. GU/FU.	\$60
34	/	Belgium 1950-94 airmail/aviation theme colln of 83 diff & 1 m/s on 12 pages. Noted SG 1317 MUH, 1726-31 set mint, 1740-2 set LH mint, 1275 (creasing) FU, 3215-8 set MUH & FU. SG cat £160.	\$100
35	*	Bhutan 1967-c1972 space exploration theme colln of 54 stamps (a little dupn) & 5 diff m/s, on 11 pages. All plastic prismatic lenticular 3-D stamps (imperf, un gummed), from NASA photographic images. Incl (a) 1967 Space Achievements (10 diff - 2 missing); b) 1969 Apollo 11 Moon Landing (24 MUH, some dupn, & m/s of 4); c) 1970 Apollo 13 (set of 8 & 2 diff m/s); d) Apollo 15, 16, 17 (early 1970s, 12 diff & Apollo 16, 17 m/s of 4 each). Only the 1st issue (SG 155-66) is listed by SG, though all these were clearly issued in the same way. MUH.	\$90
36	C/	Birds c1900-90s colln on 28 written-up pages detailing food, habitat, conservation & falconry etc, various stamps, bklets, FDCs & postal stat etc. Individually priced for sale @ \$700+. Mint/MUH & proofs.	\$300
37	C/	Birds c1980s-2000 World colln of 102v, 2 m/s & 1 FDC, on 22 pages, neatly annotated.	\$45
38	*	Booklets x 30 diff from range of countries, eg: Tonga, Brazil, Denmark & South Africa etc. MUH.	\$100
39	/	Booklets c1965-2000 World x 25 assorted (18 mint & 7 used).	\$60
40	*	Booklets c1990-2000 x 32 diff (no NZ/GB/Aust etc) & feature Wildlife, Olympics, Xmas etc. MUH.	\$135
41	/	British Asia (mostly) c1880s-1970s range on pages/Hagners etc in clearfile pockets. Some dupn & mixed condition. Mint/MUH/used.	\$120
42	/	British Commonwealth c1860s-1955 colln of c1000 in L/H s/b incl: GB (c310); Australia (c330); South Aust (c60); Victoria (c60), Western Aust (27); India (c80); Canada (c53). Wide variety of examples with little dupn except for Aust & GB. Good seln with values up to 5/- & 10/-. Mainly used.	\$125
43	U	British Commonwealth c1880-c2010 (but no NZ) range of sets/odds - annotated as per SG. Some mixed condition & ready for sale in NZ Post 1 box.	\$50
44	/	British Commonwealth c1890s-1970s approx 650v with some dupn on 8 stock pages (no NZ, GB, Aust, Canada). Mint/MUH/used.	\$120
45	M*	British Commonwealth c1915-2000 (no NZ, GB, Aust) & Foreign eclectic miscellany of sets & oddments, ready for sale but some mixed condition. Mint/MUH.	\$100
46	/	British Commonwealth 1937 GVI Coronation, virtually complete mint colln (generally clean) of 199 diff. Also 136 diff FU, all sets. In special loose-leaf printed album, publ 1937. SG cat £407.	\$125
47	*	British Commonwealth 1937 Coronation Omnibus complete set of 202 in small Davo s/b. SG cat £225. MUH.	\$200
48	U	British Commonwealth 1946 Victory 41 sets of 2 plus singles, 50% of total omnibus stamps, on 3 Hagner pages. SG cat c£50. FU.	\$30
49	M*	British Commonwealth 1977 Silver Jubilee Omnibus x 231v, 27 m/s & 1 booklet, in red Collecta album - some pages appear toned but stamps appear to be ok. Mint/MUH.	\$60
50	*	British Commonwealth 1981 Royal Wedding Omnibus issues on s/b pages. Issues from 50+ countries & c30 m/s (some with light gum toning). MUH.	\$75
51	*	British Commonwealth 1982 Princess Diana's 21st Birthday Omnibus x 67 diff CA issues, on 3 Hagners. MUH.	\$30
52	*	British Commonwealth 1983 Commonwealth Day complete omnibus, total 54 sets plus Canada & Falkland Isl black prints. SG cat £100+. MUH.	\$75
53	/	British Guiana 1860-c1990 range of 183v on 16 pages, little or no dupn seen. Mint & used.	\$100
54	/	British Guiana to Zanzibar c1880-1960s general colln (no GB or NZ) with some modestly cat mint sets noted: Gilbert & Ellice Isl GVI; Samoa 1935 Picts & Sudan 1950 Airmails to 20pi. 1200+v on 130 pages. Mint & used.	\$150
55	/	British Royalty c1960s-90s colln in s/b - various events nearly all as sets, incl m/ss. Maybe 100 sets & about 400 stamps. Some toning (stamps & s/b). Mint/MUH/used.	\$85
56	/	British Solomon Isl 1907-75 mint & used. Noted 1907 Canoes to 4d mint; 1908 Canoes to 2/6d mint. Some toning especially with earlies. SG cat £1450+.	\$500
57	/	Cambodia/Khmer Republic/Kampuchea 1970-90 space exploration theme colln of 76 diff & 7 m/s, in mounts on 8 pages. Mostly complete sets. SG cat £82. MUH & CTO.	\$50

LOT	TYPE	DESCRIPTION	ESTIMATE
58	/	Canada 1860-2012 comprehensive colln in 60 s/b pages. Minor dupn & earlies with some mixed cond. Approx 2500v & 9 m/s.	\$225
59	/	Canada & Newfoundland c1870s-c1950 seln with dupn, on 13 stock pages & incl several 1930s-40s \$1 commems. Mint & used.	\$120
60	/	Canada c1880-1940s large accum incl various coil stamps & \$1 commems, dupn & mixed cond. On 35 L/H Vario pages. Mostly used.	\$150
61	/	Canada c1880-1960s range with 20c EVII, \$1 Champlain, \$1 War, \$1 Peace, \$1 Chateau etc. Some dupn & mixed cond. 197v on 10 pages. Mostly used.	\$90
62	U	Canada 1890-c1990 accum with dupn, 1000+v on 47 pages. Used.	\$75
63	/	Canada c1935-1950s residual circuit book with 250v present, some dupn & previously priced for sale @ \$330+ over 20+ years ago! Mint & used.	\$90
64	*	Canada c1955-90 colln of c1000 in 2 small & 1 larger German s/bs, many in blocks of 4. FV C\$200, hint of light toning in a few. MUH.	\$125
65	/	Canal Zone c1920-60s x 24 diff on 2 stockcards. Mint/MNG/used.	\$35
66	/	Caribbean c1890-90s attractive (mostly British area) colln, on pages/Hagners etc, but some variable cond. Mint/MUH/used.	\$90
67	M*	Central African Republic c1971-96 colln, good range of interesting topicals. SG cat £100+. Mint/MUH.	\$30
68	U	Ceylon 1861-67 1d-1/- QV Humphreys recess designs perf colln of 38 used & 3 1867 DLR 1d, 3d used, on 5 pages. Virtually all sound, dupn. Noted 1d SG 19a, 28 (x 3), 28a, 39 (x 5), 49 (x 6), 2d SG 20, 29, 50 (x 2), 5d SG 26 (x 6), 6d SG 55ax, 55b, 55c (x 3), 10d SG 34, 38, 1/- SG 26 (x 3), 35 (x 2). Also 1867 (DLR) 1d SG 61 (x 2), 3d 62 (m/s & oblit cancels - may be postal use, SG 62, cat £100). Attractive lot. SG cat £817. FU.	\$400
69	U	Ceylon 1867-70 1d-2/- QV Humphreys recess designs, perf crown CC wmk SG type 6, colln of 39 used on 2 pages. Sound used, mostly FU or GU/FU, a few GU. Noted 1d x 6 (SG 63, 63ax, 63b), 2d x 6 (SG 64, 64b, 64c, 64d, 64dx), 4d x 3 (SG 65, 65b x 2); 5d x 4 (SG 66, 66ax x 2, 66b), 6d x 5 (SG 67, 67b, 67c), 8d SG 68 (GU), 9d x 3 (SG 69ax, 69b x 2), 10d x 5 (SG 70bx x 3, 70c x 2), 1/- x 2 (SG 71, 71b), 2/- x 4 (SG 72 x 2, 72b x 2). SG cat £874.	\$450
70	U	Ceylon 1872-80 2c-96c QV DLR typograph crown CC wmk range of 17 used on page, incl 8c SG 124 (x 2), 124a; 22c SG 128, 36c SG 129, 48c SG 130 (rose) & SG unlisted carmine, 64c SG 131, 96c SG 132 (tiny tear). GU to FU. SG cat £233.	\$135
71	/	Ceylon 1883-98 2c-28c QV DLR typograph series, crown CA wmk, range of 28 mostly used on page. Noted shades of most values plus 1R12 SG 201 (cat £38) GU/FU. SG cat £157.	\$120
72	/	Ceylon 1885-99 surcharges on 1883-4 QV DLR typograph series (crown CA wmk, p14) range of 25 diff (incl shades) on 2 pages. Noted used: SG 178, 179, 180 (cat £19), 185, 186, 188, 189, 191 (£17), 192 (£18), 239 (m & u, £47), 240, 242 (m & u, £22), 243 mint. Sound GU to FU. Also 3 forgeries & mint 2R25 SG 255 (cat £60) with perf tone; not incl in cv. SG cat £228. Mint & used.	\$150
73	U	Ceylon 1888-90 2c ovpts (various types) on 1883-4 4c rosy mauve or 4c rose: 22 diff used on page, incl scarcer types SG 202a (cat £24), 203a (£23), 206 (£32), 207a (£11), 208 (£28), 208a (£35), 209a (£11), 209c (£14), 211a (£12), 211c (£17). Sound GU to FU. SG cat £210.	\$140
74	U	Ceylon 1893-1900 2c-30c QV range of 24 almost all used (mostly FU) on page, incl up to 3 shades of each value. Also 75c SG 262 FU & 1R50 SG 263 GU/FU with light creasing. SG cat £154.	\$90
75	/	Ceylon 1903-10 EVIII mostly used colln of 76 on 3 pages (2 mint), many are FU. Noted higher cv items such as 12c SG 270, 25c SG 272, 1R50 SG 275 (cat £175, short corner), 75c SG 286 x 2, 1R50 SG 287 FU, 2R25 SG 288 FU, 50c SG 296 (x 3), R1 SG 297 (x 3), R2 SG 298 (x 2). SG cat £379.	\$225
76	/	Ceylon 1912-35 extensive GV colln of 134 largely used (a few mint) on 6 pages, incl many diff shades. Many FU. Noted 1st wmk 1c-2R (x 2), 5R x 2 diff (SG 317a-b); also 10R (looks fiscally used & not incl in cv); 1921-32 mult script wmk 1c-2R; 5R SG 356 FU but short corner (not incl in cv); also 1928 5R also believed fiscal cancel (not incl in cv). Also 1935-6 Pict set 2c-1R FU & Jubilee set FU. SG cat £492.	\$350
77	U	Ceylon 1937-63 colln of 118 diff on 8 pages incl 1938-49 2c-5R GVI set with almost all perf variants, 1951-4 2c-10R defin set, 1958-62 2c-10R set, & all commem sets. SG cat £256. FU.	\$150
78	/	Chad 1961-85 colln of approx 300v on 23 pages. SG cat £175+. Mint & used.	\$40
79	*	Channel Isl (incl IOM) 1969-80 mostly complete in Kabe hingeless album. MUH.	\$125
80	/	Chad 1971-2013 space exploration theme colln of 48 diff & 4 m/s on 9 pages. Only 23 & 2 m/s listed & priced (to c£30) by SG. Balance of 25 & 2 m/s are Appendix listed or not listed at all. MUH or CTO complete sets. Mostly USA, Soviet Union or France related but noted 2008 Chinese Manned Flight sheet of 9 diff CTO. Colourful lot.	\$60
81	C/	Circus c1970s-2005 neatly written up 4 page display & misc on 2 Hagners incl 6 diff m/s.	\$30

AVOID MAIL DELAYS – BID VIA EMAIL, PHONE OR WEBSITE

LOT	TYPE	DESCRIPTION	ESTIMATE
82	/	Comoro Isl 1965-72 space exploration theme colln of 39 diff & 9 m/s in mounts on 10 pages. Almost all complete sets. Noted 1965 SG 48 MUH; 1966 SG 53-4 pair with central label MUH, & colourful later sets. SG cat £115 plus several items listed (unpriced) in Appendix only (incl 1975 Apollo-Soyuz Project set of 6 & m/s. MUH (mostly & some CTO).	\$100
83	/	Comoros 1975-92 seln of 108v & 15 m/s on 18 pages. SG cat £160+. Mint/MUH/used.	\$40
84	/	Cook Isl 1894-1953 range with duplicates, singles & multiples on L/H Vario pages. Noted: 1½df Federation mint; 1899 ½d on 1d x 4 mint; Admirals mint. Also similar but Aitutaki 251v & 106v respectively. Variable condition.	\$200
85	/	Cook Isl 1913-96 colln of 50v & 70 m/s on pages. Mint/MUH/used.	\$75
86	/	Cook Isl 1919-66 £sd colln of 60 diff mint & FU on 7 pages. Noted 1921 2/- QVLT with Rarotonga optv SG 76 mint (gum tone); 1920 6d SG 74 mint; 1949 ½d-3/- Pict set FU (cat £65); 1963 1d-5/- SG 163-73 mint (£40); 1965 2/-, 3/-, 5/- Churchill optvs mint; 1966 Air 6d-10/- Airmail optvs mint. SG cat £205.	\$120
87	M	Cook Isl 1919-31 colln of 36 diff on Hagner page, incl 1919 GV optvs 2½d-1/- SG 48-55, 48a-55a, 1920 ½d-1/- Picts no wmk set SG 76-80, 1924-7 ½d-4d wmk set, 1921 2/- QVLT optv SG 76, 1928 2/- GV optv SG 90, 91 & 3/- SG 92, 1931 2d on 1½d (both). Clean lot. SG cat £241.	\$135
88	/	Cook Isl 1920-80 x 402v & 4 m/s; Aitutaki 1920-80 117v & 8 m/s; & Penrhyn 1974-8 45v & 7 m/s; on 87 pages. SG cat £400+. Mint & used.	\$150
89	M*	Cook Isl 1932-46 colln of 46 diff on 2 Hagners incl 1932 ½d-1/- no wmk set SG 99-105 & 2d SG 101a, 4d SG 103 (cat £35), 6d SG 104 (£30), 1933-6 ½d-1/- p14 set with single wmk SG 106-12, 1935 Jubilee optv set incl SG 114a, GV 2/-, 3/- SG 116-7, 2/6d Arms SG 118 (MNG), 1938 1/- to 3/- SG 127-9, 1943 5/- Arms SG 132, 1944-6 ½d-3/- MUH wmk set (perf tone on 2/-). SG cat £519.	\$200
90	/	Czechoslovakia c1920s-60s accum/remnants on 21 pages & 5 stock pages. Mainly used.	\$30
91	/	Czechoslovakia 1920-82 accum on 24 Hagners, with dupn. Mostly used.	\$60
92	/	Denmark c1860-c2000 of 568v + 3 m/s, + 1952-98 Xmas seals x 98 on 18 stock pgs. Incl 1929 Cancer Fund pair 25ø FU, faults. Generally fine cond with minor dupn. SG cat £600. Mint/MUH/used.	\$225
93	/	Denmark 1934-2007 airmail/aviation theme colln of 38 diff & 2 m/s on 5 pages. Noted 1934 Air set of 5 mint & FU (latter 1MK defective & not incl in cv), 1986 SG 817 m/s FU, 2006 SG 1472-5 set MUH & FU, 2007 SG 1490 m/s MUH. SG cat £135.	\$80
94	*	Dominica 1981-94 attractive colln of 94v & 20 m/s on 19 pages. SG cat £113. MUH.	\$60
95	C/	Errors! "Oops" - an 8 page exhibit illustrating spelling & design errors incl: NZ 50c "CRISTMAS", & 1/- QEII "8£" value block etc. Mostly MUH.	\$100
96	/	Ethiopia c1930-70 116v on 4 stock pages, & incl 9 earlier - toned but these not incl in cv. SG cat £370. Mint/MUH/used.	\$150
97	/	Europe c1880-c1940 odds/sets with dupn (particularly Ireland). 561v on 18 Vario stock pages. Mint & used.	\$120
98	/	Falkland Isl 1904-55 & a few FID on 4 pages, some variable cond (47v). SG cat £180+. Mint & used.	\$60
99	/	Falkland Isl & FID 1912-2011 range, some toning on some. Falkland Isl SG cat £470+ & FID £109. Mint/MUH & used.	\$180
100	M*	FID 1946-85 colln of 115 diff (& 1 m/s) on 4 Hagner pages. Mostly MUH, some earlier mint. Noted 1946 ½d - 1/- Map set mint; 1949 UPU set MUH; 1954 ½d - 1/- QEII Picts mint; 1980 1p-£3 set (no date); 1984 1p-50p date "1984"; 1985 20p-£3 date "1985"; all MUH, then all commems 1981-5 MUH (incl 1985 Albatrosses set in plate blocks of 4). SG cat £160.	\$130
101	/	Fiji 1877-1963 colln with various perms & shades, 130v on 9 pages. SG cat £365+. Mint & used.	\$150
102	/	Fiji 1897-1992 on Seven Seas pages, some toning, 550+v & 10 m/s. SG cat £320+. Mint/MUH/used.	\$80
103	M*	Fiji 1952-93 colln in Seven Seas hingeless album with a few extras at end. SG cat £630+. Mint/MUH.	\$300
104	/	Finland 1875-c1941 colln of 241v on L/H Vario stock pages, with dupn. Mainly used.	\$100
105	U	Finland 1920s-70s range with dupn on 8 A4 size stockcards. Used.	\$30
106	C/	Flora: Madagascar, Malagasy 1903-c1990 incl Farming & Fungi 8 page exhibit colln incl 30Fr Sugar Cane Train signed die proof in black, imperf plate proofs, 12Fr Vanilla signed die proof in deep brown, various stamps & m/s, & 1944 ANZAC day FFC to Comoro Isl, on 8 pages. Most unusual & attractive. Ex Derek Lamb.	\$300
107	/	Foreign (Ajman-Guinea) 1870s-2000 colln of c2000 in Wiljef 22-ring album. Incl Belgium (c130), Bulgaria (c215), China (c230), Czechoslovakia (c280), France (c125), Germany (c260), E Germany (c390), Greece (c100) & many more in sets/part sets. Mainly used.	\$125
108	U	Foreign (Qatar-Zambia) c1870s-1990s colln of c2000 in Wiljef 22-ring album in sets & part sets. Incl Romania (c375); Russia (c220); Sharjah, Spain, Turkey, Sweden, Switzerland (all c100); Yugoslavia (c200); USA (c300); plus many others (incl useful thematic).	\$90

LOT	TYPE	DESCRIPTION	ESTIMATE
109	U	Foreign c1880-2000 range of sets/odds but no m/ss, in box. Some variable cond & ready for sale.	\$50
110	/	Foreign (mostly) c1900-70s colln of 1640+v on 77 pages, various Japanese revenues. Mostly used.	\$100
111	/	Foreign c1920+ seln of 7 diff countries (Azerbaijan to Tanna Tuva), on 33 pages. Mint/MUH/used.	\$60
112	U	France c1850-1930 colln with dupn & mixed cond. Approx 450v on 14 L/H Vario pages. Noted 1929 20F Pont du Gard, creased. Used.	\$75
113	/	France & Colonies c1900-50s range on 58 A4 size stock pages. Mint & used.	\$120
114	/	France 1925-82 colln of 1100v, no dupn, on 98 trimmed pages. SG cat £1300+. Mostly used.	\$300
115	M*	France c1940-2005 seln of 53v (minor dupn), all commems & mostly 1980s+. Mint/MUH.	\$45
116	/	France 1961-76 colln of 705v, 3 Red Cross booklets & 1964 Philatelic FDC, on 33 untidy pages. Some blocks of 4, dupn & much is MUH. SG cat £640+.	\$200
117	/	French Equatorial Africa 1936-58 colln of 118v on 6 pages. SG cat approx £200. Mostly used.	\$45
118	/	French Somali Coast 1902 1c-75c Mosque & Mounted Camel Postmen, range of varieties & colours (66v) mounted on 6 part pages. SG cat £675+ simpl. Mint & used.	\$200
119	/	Gabon 1966-75 space exploration theme on 5 pages. Small range of 5 diff MUH (incl 1973 500F SG 502, 1975 1000F SG 561 & 1970 Apollo 14 set of 6 - unlisted by SG). Also Ivory Coast, similar range 1970-81 range of 9 diff & 3 m/s, plus unlisted c1970 set. SG cat £42 MUH & CTO.	\$35
120	C/	Galapagos Isl c1950+-90s partly assembled colln of loose stamps/covers/ephemera & similar but mounted on 11 pages re Darwin & Wildlife.	\$50
121	C/	Gaza-Egyptian Occupation 1948-58 seln of 54 on Hagner page. Noted 1948 40m Express letter block of 4 mint & 1948 Postage Due set of 7 in blks of 4 MUH. Also incl 6 1957-60 UNEF (Gaza) covers. SG cat £180+.	\$125
122	U	GB 1840-1983 seln of 550 diff used in Tasman 2-peg album. Incl 1d Black 4 close margins & back thins; 1865 4d pl 7 GU; 1867 6d pl 6 & 10d pl 11 GU; 1883 6d dull green GU; 1948 £1 Silver Wedding FU.	\$250
123	/	GB 1841-1952 Dealer's sales book: QV-GV mostly used, & GVI mint & used. Noted 2d (white lines - SG 14) x 7, pinholed (!); 2/- blue (SG 118 x 2); 1884 6d green x 4 etc. Stamps are priced for sale (c1990) from GV & for one of each present priced for sale @ \$474. Some dupn & variable cond, in green s/b ex Stirling & Co Ltd.	\$250
124	U	GB 1841-1992 comprehensive used colln in mounts on Tasman album pgs. Noted 1873 1/- green & 1/- orange-brown, 1882 6d on 6d, 1883 2/6d & 5/-, 1883 6d dull green & EVII 2/6d, all GU/FU. High cv.	\$275
125	U	GB 1858-1976 simplified basic colln of 458v on Tasman pages. Used.	\$125
126	/	GB 1858-1970 seln with: 2d blue, plates 7 & 8 (cat £110) & thence a reasonable but rather untidy run, incl 10/- Seahorses (fiscal); 1924 Wembley Exbn etc, with key items absent. 390v on 35 pages. Mint from mid 1960s.	\$100
127	U	GB c1860s-1936 colln of c150 on s/b pages. Comprises QV (c75), EVII (20), GV (c55). Incl 1d reds, Newspaper, QV 1867-80 to 1/-; 1883-4 to 1/-; EVII 2/6d (3); GV Seahorses 2/6d to 10/- etc. Cond varies.	\$75
128	U	GB 1867-80 QV large uncoloured corner letters colln of 54 on album pgs (picked over). Incl: 3d (13), 6d (17), 9d (4), 10d (1), 1/- (11), 2/- (8). Wide range of shades/cancels. Most with defects or firm cancels. SG 103-20. Cat £6000+.	\$200
129	/	GB c1880-1990s mixed accum incl regionals, with dupn & some variable cond on pages in 9 clear file pages (multiple pages in these). Mint/MUH/used.	\$150
130	/	GB 1882-c1903 seln of 93 various officials: I.R x 55; ARMY x 30; GOVT PARCELS x 7 & ADMIRALTY x 2 (+ 3 damaged) on 3 stock pages with much dupn. SG cat £760+. Mint/GU/FU.	\$250
131	U	GB 1902-c1912 ½d - 1/- EVII, colourful page, ranges of shades & incl a few perfins, 94v. GU/FU.	\$45
132	M*	GB 1924-77 attractive colln of commems (no £1 PUC or phosphors). 395v on 38 pages. Good cv. Mint/MUH.	\$125
133	U	GB 1924-82 colln of commems (no 1925 BE Exbn, £1 PUC, nor phosphors), with various sets & odds/multiples to 2000. 632v & 2 m/s on 40 pages & 348v as multiples on 18 pages.	\$150
134	U	GB 1934 Seahorses re-engraved seln: 2/6d x 28, 5/- x 4 & 10/- x 10. SG 450-2. Cat £2260. GU/FU.	\$225
135	/	GB 1937-c2000 seln of 413v on 12 stock pages - minor dupn - colourful lot. MUH/used.	\$100
136	/	GB 1941-2003 Regionals colln of 480v on 10 stock pages, with some dupn & multiples. Attractive lot. Mint/MUH/used.	\$120
137	U	GB 1952-c1995 extensive colln of 1700+v on 147 pages, wmk & phosphor varieties of early commems with bklt & coils also present. Vendor STC £1450, very few have been picked out. Used.	\$150
138	C/	GB-Channel Isl (mostly) & IOM 1958-c80 accum of 300+v on 10 stock pages, some dupn & 8 misc FDCs. GU/FU.	\$60
139	/	GB c1971-80s colln of c540 in boxed 'Royal Mail' album in mounts on pre-printed pgs. Commems predominate 1978-89 (fv c£50), a few m/ss & Regionals. Weight 2.25kg. Mainly MUH.	\$110

LOT	TYPE	DESCRIPTION	ESTIMATE
140	M	GB 1971-82 commems on pages, virtually complete. Mint.	\$100
141	/	GB-IOM 1968-84 virtually complete MUH colln (300+v) in mounts in illustrated Kabe album. Also incl 2/3rds complete used colln for same period on Davo album pages. SG cat £200.	\$135
142	/	GB-IOM 1973-2000 attractive seln. SG cat £30+. Mostly MUH.	\$25
143	M*	GB-Lundy (GB locals) c1950s-60s colln on pages, many loose in envelope, imprint blocks etc. Mint/MUH.	\$50
144	/	Germany-Bavaria c1950 mostly used, & dupn incl various post WWII zones, on 24 A4 stockcards.	\$75
145	/	Germany (incl Zones, East, West & Berlin) c1890-1960s mounted range of 358v & 1 m/s on 19 pages. Noted: strength in 1949-51 era: Berlin 10pf & 30pf (clapper at left) mint, 12pf & 50pf Mao Tse Tung mint; 1951 Stamp Day 10pf & 20pf mint etc etc. Some pressure stuck/variable cond. SG cat £1500+.	\$150
146	/	Germany-West 1949-64 colln on pages, 325 stamps, some stuck. Cat c£1660. Mint & used.	\$150
147	U	Germany-West 1949-97 x approx 850v on 23 stock pages & all appear different. Used.	\$90
148	U	Germany-West 1949-2007 sparse colln of 917v on 166 illustrated pages, used.	\$150
149	/	Germany-West & West Berlin 1951-84 colln in Davo album. Good coverage but key items nearly all absent. Over 1000 diff stamps. Mint & used.	\$125
150	U	Germany-East 1949-74 most colln of 422v on 117 illustrated pages. Used.	\$30
151	U	Germany-East c1960-80s 40 page circuit book & misc used on pages, approx 1150v.	\$75
152	/	Gilbert & Ellice Isl, Gilbert Isl, Kiribati & Tuvalu 1911-80 seln - 212v, 78v, 19v & 121v in black Emperor album. SG cat £240+. Mostly mint.	\$120
153	/	Gold Coast-Nyasaland c1880-c1960 on 85 pages with foreign as well. 1550+v & 2 covers - but no apparent dupn. Some appear pressure stuck. Mint/MUH/used.	\$150
154	/	Greenland 1934-2018 aviation theme range of 12 diff MUH (11) & FU (1) on 2 pages. Noted 1988 SG 194 MUH & FU, 2013 SG 717, 2015 SG 766-7 all MUH. SG cat £92.	\$80
155	/	Guernsey 1969-84 virtually complete used colln (330v) in illustrated Davo album. Also incl 2/3rds complete mint/MUH colln for same period on Kabe album pages. SG cat £350.	\$150
156	*	Guyana 1966-c1990 interesting seln of 119v & 4 m/s on 20 stockcards, some dupn. SG cat £250+. Mainly MUH.	\$100
157	M*	Guyana c1987 x 153 colourful orchids incl officials, 8+ pages & 8 Hagners, incl a few unissued values. SG cat approx £200. Mostly MUH.	\$75
158	/	Haiti-Poland c1870-1980 colln in Wiljef 22-ring album. Incl Hungary (c720 m, u), Indonesia (c120 m, u), Italy (c110 m, u), Japan (c90), Korea (c80), Mongolia (c100), Netherlands (c120), Poland (c390) plus many in between. Mint & used, a few mint stuck down.	\$125
159	/	Hong Kong c1860-2000 in 4 s/b's. A useful seln of defins, many annotated as per SG & some as per Yang also. Incl misc items: Framas, 7 CHINA ovpts, air labels, cinderellas etc. Many singles as well as multiples in this 2450+v & 9 m/s colln. Weight 6.5kg. Mainly used.	\$500
160	/	Hong Kong c1860-1980s large accum of approx 500v on 5 Hagners as singles/multiples/dupn. Much is used & incl various EVII & GV revenues, misc perfins, 1948 \$10 Silver Wedding MUH (couple of tone perfs), & some British Post Offices in China to \$2. Variable cond, especially with earlies. SG cat £2750+. Mint/MUH/used.	\$600
161	U	Hong Kong 1860-1900 QV colln of 36 on 3 pages, nearly all used. Noted SG 36, SG 50 x 2, SG 52a. Cat £350+. Mostly FU.	\$150
162	U	Hong Kong 1864-1999 seln of 450 diff used on s/b pages. Noted 1962 QEII set of 15 to \$20, 1973 15c, 25c & \$20 QEII, FU. Also British POs in "China" ovpts incl 12c & 25c GU/FU. SG cat £225+.	\$110
163	U	Hong Kong 1912-38 GV & GVI used colln of 53 on 4 pages. Cat approx £290. Mostly FU.	\$150
164	U	Hong Kong 1946-85 colln on pages, approx 120 stamps. Cat approx £200. Used.	\$75
165	M*	Hong Kong 1953-97 commems colln of 437v & 37 m/s on Hagners, with mint to c1980. SG cat £800+. Mint & MUH.	\$300
166	/	Humour! "Amateur Exhibiting Can Be Fun - One Page Entries for a Stamp Cub" x 14 diff incl "R for Mo", & "Aloe, Aloe, Aloe! Wot's This Then?" etc incl booklets, m/ss & maximum cards neatly annotated. Mint/MUH/used.	\$100
167	M*	Hungary 1988-96 attractive range of 78v & 10 m/s on 16 pages. SG cat £85+. Mostly MUH.	\$40
168	/	Iceland 1947-2009 airmail/aviation theme colln of 43 diff & 3 m/s + 4 booklets on 7 pages. Noted 1947 Air set of 9 SG 271-9 mint & less 2Kr FU (3Kr30 is creased); 1993 Mail Planes SG 811-4 set of 4 x 2 in m/s MUH (also in booklet), 2001 Coastguard SG 982 booklet of 10, 1997 Mail Planes SG 879-82 m/s (2 sets); 2009 SG 1241-4 booklets x 2 diff. Fine. SG cat £292.	\$200
169	/	Iran 1927-75 airmail/aviation theme colln of 111 diff in mounts on 11 pages. Good condition. SG cat £135. Mint & used.	\$100

SPREAD PAYMENTS AVAILABLE ON APPLICATION

LOT	TYPE	DESCRIPTION	ESTIMATE
170	/	Iran 1978-2010 aviation/space exploration theme colln of 62 diff & 1 m/s in mounts on 8 pages. Mostly complete sets. Noted 2010 Defence Industry m/s SG 3297a MUH (cat £19) & 2004 650R Air Force error (MUH) with extra line of vert perms through centre of stamp (uncatalogued variant). SG cat £117+. MUH & FU.	\$75
171	/	Iraq 1958-2002 aviation theme colln of 27 diff & 7 m/s, on 5 pages. Noted 1969 SG MS263 MUH (cat £27) & other higher cv items. Two pages of 1980s issues feature the late Saddam Hussain. Fine. SG cat £137+.	\$100
172	U	Ireland 1922-c1980 small colln of 94v on 9 pages. Used.	\$30
173	/	Ireland 1922-70s colln of about 350 stamps, with dupn, on 27 pages. Mainly used.	\$55
174	/	Israel 1950-62 airmail/aviation theme colln of 61 diff & 2 m/s in mounts on 9 pages. Noted several airmail sets incl 1950 SG 32-7 mint, 1953 SG 76-82a, 1960 SG 183-5a (less 30a), 1962 £1 SG 223 mint (with tab) & FU. SG cat £203. Mint, MUH & FU.	\$125
175	/	Israel c1956-77 with 55v - mostly with tabs & 32 m/s & 2 FDCs. Some dupn & odd tones on 14 s/b pages. MUH/FU.	\$100
176	/	Israel 1961-72 space exploration theme, range of 15 diff on page, incl 1961 Signs of the Zodiac set of 13 MUH. Also similar 2000-13 range of 14 diff & 2006 Solar System m/s (incl SG 1778-83) MUH, on 2 pages. Total 30 items. SG cat £64.	\$50
177	/	Israel 1963-2018 airmail/aviation/space exploration theme colln of 115 diff (from 1970s) in mounts on 13 pages. Mostly complete sets, many with tabs. Noted 2005 SG 1739-40 m/s (with 3 sets) MUH, 2013 SG 2205 MUH, 2014 SG 2296 FU, 2018 SG 2488 MUH. SG cat £218. Mint, MUH & FU.	\$130
178	/	Italy 1862-c1970 mostly used colln, little or no dupn but some variable cond. 366v & 24 covers on 30 pages & incl 1890 Parcel Post ovpts set (alone cat £210+). SG cat £1000+.	\$350
179	/	Italy & Possessions c1871-1960 accum (250v) from different collns on odd sized pages of sets/part sets. Incl Italy, Libya, Venezia, Africa Oriental Italiana, Cyrenaica & revenues etc. Mint & used.	\$50
180	/	Italy c1911-40 colln of 447v on 20 pages incl Dante Aligheri, Garibaldi, Rome March, Zeppelins, Trans-Atlantic flight, World Cup Football & Bellini etc. Also various Italian Social Republic & 18 various WWII provisional Postage Dues with black "T" h/s. A few with slight gum discolouration. Scans available upon request. SG cat £4150+.	\$1,000
181	/	Italy 1930-45 colln on quality SG album pages, comprises sets/part sets well annotated, c170. SG cat c£500. Mainly used.	\$100
182	*	Italy 1989-94 apparently complete colln, nicely presented on quality pages in SG Exeter peg-fitting Italia album. Incl m/ss, fine cond. Weight 1.3kg. SG cat c£600. MUH.	\$375
183	*	Italy 1995-2000 apparently complete colln on quality pages in 2-peg "Italia" album. Incl m/ss & sheetlets, fine cond. Weight 1.6kg. SG cat £1000+. MUH.	\$425
184	/	Italian Somaliland 1926-50 colln of 69v on 7 pages with useful Parcel Post issues. SG cat £435+. Mint & used.	\$160
185	/	Ivory Coast 1906-c40 colln of 149v on 7 pages & incl 1906 60c & 1Fr Postage Dues FU (these alone cat £115) & minor dupn. SG cat £580+. Mint & used.	\$175
186	/	Japan c1900-90s treasure trove (?) in chocolate box! Singles, multiples, sets/odds with odd revenue seen. 300+g nett mostly 1970s+. Mint/MUH/used.	\$150
187	*	Japan 1970s seln of 54v, 1 m/s & 5 diff booklets, on 2 Hagners. MUH.	\$30
188	/	Jersey 1942-c1995 mint/MUH & used colln in large Davo s/b. Most issues represented by both mint/MUH & used sets & m/s, with some dupn etc. Nice lot for continuation. SG cat £1000+.	\$300
189	/	Jersey 1969-84 virtually complete used colln (340v) on illustrated Davo album pages. Also incl ¼ complete mint/MUH colln for same period on Kabe album pages. SG cat £315.	\$135
190	*	Jersey 1969-96 colln in an SG boxed near new Jersey album. Substantially complete to c1987, patchy representation thereon, very few m/ss. Stamps generally as complete sets. Fine cond. c600 stamps. MUH.	\$150
191	/	Jersey 1970-2018 extensive aviation/aircraft theme colln of 184 diff, 9 m/s & 1 booklet, on 26 pages. Mostly complete sets, both MUH & FU. Fine. SG cat £190.	\$140
192	*	Kiribati c1980-94 useful range loose/mounted in Hawids on pages etc. SG cat £120+. MUH.	\$75
193	/	Korea-North 1951-2008 extensive aviation theme colln of 117 diff & 31 m/s on many pages. Mostly complete sets MUH or CTO. Noted many balloons & airships, as well as later aircraft. Mostly 1970s-90s issues. Colourful lot. SG cat £244.	\$180
194	/	Korea-North 1958-99 space exploration theme colln of 70 diff & 19 m/s on 14 pages. Many complete sets noted. SG cat £138. MUH & CTO. Colourful lot.	\$100
195	/	Korea-South 1947-61 colln of 30 diff airmail defin issues on 6 pages. Noted 1954 25h-71h initial set of 5 mint & FU (cat £49), 1957 70h-20sh set of 3 diff (cat £53), 1961 50h-400h set FU (cat £41). Fine. SG cat £172.	\$125

LOT	TYPE	DESCRIPTION	ESTIMATE
196	/	Korea-South 1960-2000 airmail/aviation theme colln of 76 & 4 m/s on 10 pages. Noted 1961 SG 417-20 set FU (cat £40), 1962 MS541 mint & used, SG 514 mint (£29), SG 565 mint (£27), SG 566 mint (£13), SG 1085-8 set FU (£19). SG cat £285.	\$200
197	/	KUT 1953-60 QEII colln of 100+ on 7 old album pages. Noted 1953 5c-1sh30 short set LH mint . A little dupn. SG cat £115. LH mint & FU.	\$40
198	/	Liberia 1963-89 space exploration theme colln of 74 diff & 15 m/s on 15 pages. Almost all complete sets, both MUH & CTO. Surprisingly low cv material. SG cat £44.	\$35
199	/	Libya 1915-52 colln of 48v on 5 pages with some useful Parcel Posts. SG cat £215+. Mint & used.	\$125
200	/	Luxembourg 1945-85 but mostly 1963+ colln of 404v & 6 m/s, mainly MUH in mounts on Scott pages. SG cat £735+.	\$250
201	*	Luxembourg 1960-2001 but mainly c1995+ colln of 81v & 2 m/s on L/H page. SG cat £450+. MUH.	\$300
202	/	Malaya-Malayan States (incl Sarawak) c1895-1950s accum of 218v on 14 stockcards but not sorted. Some dupn & mixed cond. SG cat £800+. Mint/MUH/used.	\$185
203	/	Malaya States c1905-50 x 241v in 20 packets, STC £320+, possible dupn & odd 1 on piece. Mostly GU/FU.	\$100
204	/	Mali 1962-99 space exploration theme colln of 48 diff (& 4 m/s unlisted by SG) on 8 pages. Many attractive large-size engraved pictorials of the 1970s. Great lot. SG cat £84+. MUH & CTO.	\$75
205	/	Mauritania 1963-81 space exploration theme colln of 54 diff & 7 m/s on 13 pages. Mostly complete sets. Many attractive larger-size engraved designs. SG cat £107. MUH & CTO.	\$80
206	/	Mauritius c1860-1970 extensive seln of approx 600v on 7 Hagners, with shades, wmks etc, dupn & mixed cond & incl an interesting range of "B53" etc obliterators. SG cat £2100+. Mint/MUH & mainly used.	\$350
207	/	Mediterranean & Middle East c1880-1950s small colln of 37v incl useful ranges of Egypt & Malta, on pages in clearfile pockets, but some variable cond.	\$75
208	M	Mexico 1939, 1958-71 range of 35 diff (& 1 m/s) on 11 pages. Incl 16 diff sets & 1 part set (1958 SG 606, 609, cat £12). All airmail issues. SG cat £49. Mint.	\$30
209	U	Miniature sheets 1970s-90s x 20 diff. FU.	\$45
210	*	Miniature sheets 1980s-2000 seln of 40 diff. MUH.	\$150
211	C/	Monaco c1960-2000 Prince Albert I (the navigator) neatly presented 8 page MUH exhibit of mostly Monegasque stamps, detailing his exploits in/under the seas. Also, 2 pages of p/cs & used stamps.	\$75
212	/	Mongolia 1959-69 aviation/space exploration theme colln of 83 diff & 5 m/s, on 12 pages. Both MUH & CTO of most sets, plus related MUH m/s. Fine.	\$65
213	/	Mongolia 1970-9 aviation/space exploration theme comprehensive colln of 181 diff & 15 m/s on 30 pages. Both MUH & CTO of most sets, plus related MUH m/s. Fine. SG cat £268.	\$200
214	*	Mongolia 1975-91 attractive colln of wildlife scenes & Disney etc, annotated on pages in clearfile pockets. SG cat £100+. MUH.	\$45
215	/	Mongolia 1980-9 aviation/space exploration theme comprehensive colln of 162 diff & 16 m/s on 24 pages. Both MUH & CTO of most sets, plus related MUH m/s. Fine. SG cat £203.	\$150
216	/	Mongolia 1991-2011 aviation/space exploration theme range of 9 diff & 10 diff m/s, almost all MUH, on 8 pages. Noted SG 2242, 2463-6 & MS2325m 2377bm 2412a, 2415 (1993 m/s of 4 airship holograms), 2435, 2467, 2598a, 2901, 3006a-b. Attractive lot, incl 1994 25th Anniv of 1st Moon Landing, 2000 Einstein (m/s of 9 diff setenant). Fine. SG cat £125.	\$100
217	/	Morocco Agencies c1900-50s colln of approx 300v on 4 Hagners, singles/multiples/dupn. Noted Gibraltar 25c QV SPECIMEN, & GB 45ptas on £1 Silver Wedding x 2 mint etc. Mixed cond. SG cat £850+.	\$300
218	*	Nauru 1935-93 colln of 367v & 8 m/s in Seven Seas hingeless album. SG cat £265+. MUH.	\$100
219	/	New Caledonia c1915-c1980 mainly used seln of 175v on 6 pages. SG cat £215.	\$90
220	/	New Hebrides-English 1908-25 seln of 42 different on Hagner. Mint & used.	\$100
221	/	Netherlands c1867-c1970 colln/accum in 2 large 64 page (32 leaves) quality s/b (1 damaged). Reasonable range but much dupn, very few better items. About 200 stamps. Nearly all used.	\$200
222	/	Netherlands c1910-90s mainly used seln of 371v on 7 stock pages, little or no dupn seen.	\$60
223	*	Netherlands 1967-87 colln in 2 SAFE 14-ring albums, near complete incl m/ss. Also a good seln of bkts/part bkts. Fine cond. Weight with album covers 4.2kg. SG cat c£900. MUH.	\$350
224	U	NZ c1860s-1940 singles & duplicates on 12 s/b pages. Noted 2 diff (damaged) FFQs, 6d Kiwi green fiscal & only a few officials/Life Ins. Mainly definis & possibly odd good pmk present. Used.	\$200
225	/	NZ 1873-1959 colln & duplicates in blue s/b. Noted 1898 6d Kiwi green & 2/- Milford; 1907 1/- reduced, 6d Express Delivery Fernleaves; 1920 6d x 2 & 1/- Victory; 4d Dunedin Exbn (mint) etc. Incl some officials, otherwise no Health or Life Ins etc, & some fiscally used. Mixed cond throughout. Mostly used.	\$150

MORE LOT IMAGES ONLINE OR BY REQUEST

LOT	TYPE	DESCRIPTION	ESTIMATE
226	/	NZ 1873-1950 tired looking colln of 130v & 2 FDCs, on 23 pages & incl range of perms & advts on 1d & 2d SSF, Dunedin Exbn set mint, otherwise rest all appear used. Minor dupn & odd one odd tone.	\$100
227	U	NZ 1873-82 range of 190+ on 4 stock pages, a few advts (2d x 2, 2½d), variable cond. Jury cat \$800+. GU/FU.	\$75
228	/	NZ 1873-2000 modest colln with key items generally absent, no Life Ins, & Postage Dues seen, appears to be reasonably complete from c1953. 1400+v & 12 m/s on 129 pages. Some mixed cond. Mint/MUH/used.	\$200
229	U	NZ 1874-1966 accum of about 275 on pages. Mostly defines, officials & back of book, some dupn, mixed cond & fiscals. Cat approx \$1250.	\$200
230	/	NZ 1874-1972 modest colln with key items generally absent. Noted 1907 6d official FU; 1920 Victory set used; 1931 Airmails FU; 1960, 1967, 1969 Geysers FU but no Health. Mint & used.	\$150
231	/	NZ c1882-1996 colln in Warwick springback album. Incl defines/commems (incl SSF u no 8d, 1898s to 6d green u); EVII/GVI seln u; Victory set GU; 2/- & 3/- Admirals u; 1935 Pict m&u & officials u; 1940 Cent m&u & officials set u; Health 1929-85 (no 1931, u only to 1938); Xmas 1960-86 (m & u mix); Life Ins, Postage Dues, Ross Dep etc.	\$200
232	U	NZ 1882-1900 SSF colln on album sheets, in sets/short sets: p12 x 11½ (no 8d), p10 (no 8d), p10 x 11, & p11 (no 8d). Also specialised studies: ½d (incl 3 x 1900 re-issue), 2d incl p11 re-issue, & 4d (incl 2 x p12 x 11½). Some 'cut-outs' ex cards completes the colln. Used.	\$150
233	/	NZ 1882-c1975 colln in SG standard album (pages complete 1855-1994), very sparse mix mint & used. Maybe only 150 stamps, decimal stamps virtually all removed (ie: hinge marks) but still nice album for continuation.	\$60
234	/	NZ 1882-1977 seln of 700+ diff in Tasman illustrated album. Noted SSF set (excl 2½d, 8d) FU; 1898 2/- Milford FU; Dunedin Exbn set mint; Express Delivery Fernleaves FU x 2; 1d Universal 12 diff printings. Jury cat \$850+.	\$200
235	/	NZ 1882-1982 colln of 800+ diff mostly used on Tasman album pages. Incl 5d SSF, 10/- QEII; £1 & \$2 Geysers pink, & 3/- QEII official, all FU.	\$100
236	/	NZ 1898-1907 ½d - 1/- Pictorials accum, neatly arranged by perf & paper type in black L/H s/b. Mostly singles & incl mainly good, sound examples with range of ordinary pmks, incl Registered, Late Fee, TRPOs & Loose Letter, as well as a few fiscal cancels. Several thousand. Mostly used.	\$500
237	/	NZ 1898-1970s Tasman Counter Cards #1, 2, & 3, seln of defines & commems, priced for sale at \$66+ (72v). Noted 6d reduced Kiwi used, priced at \$6 - now cat \$25! Mint & used.	\$30
238	/	NZ 1906-40 commems (no Health) singles, multiples, plate blocks with dupn & some variable cond. Noted: Dunedin Exbn set & extra 4d mint, 1940 Centenary set mint etc. 189v & 2 covers on 20 pages. Jury cat \$1200 approx. Mint/MUH/used.	\$240
239	/	NZ 1909 ½d-8d EVII range mint & also used range to 1/- with dupn & seln of pmks & perms. Some variable cond. 100v on 9 pages. Jury cat \$1200+.	\$240
240	/	NZ c1910-c80 somewhat haphazard, untidy colln. Noted: 1929, 1930 Healths mint & 1931 set FU; & range m/ss to 1978. Dupn & variable cond. 981v & 14 m/s on 51 pages. Mint/MUH & used.	\$200
241	/	NZ 1915 ½d - 1/- GV with dupn & various pmks noted. 72v on 6 pages. Some mixed cond. Cat \$700+. Mint & mainly used.	\$150
242	/	NZ 1915-c1930 colln of GV defines & officials, annotated as per perms etc, some dupn & variable cond. Noted VFU set Admirals - fine cond. 93v on 8 pages. Jury cat \$1200+. Mint & used.	\$275
243	/	NZ 1920-50 seln of 136v on 14 pages, but mainly defines & commems. Mixed cond. Jury cat \$720+. Mint & used.	\$125
244	/	NZ c1920-54 colln of commems & GVI defines & officials, 246v on 26 pages. Dupn & mixed cond & a few Express Delivery & P Dues at end. Jury cat \$1470+. Mint & used.	\$250
245	M*	NZ 1925-66 modest colln of 220+v on 23 stock pages. Also Ross Dep 1957-82 & Life Ins 1947-91 (20v & 28v respectively). Noted GVI set, 1940 Cent set & officials & 1960 set. Minor dupn & variable cond. Mint/MUH.	\$75
246	/	NZ 1929-2017 Health & Christmas incl 1930 Health FU, 1931 Blue Boy (back thin) FU. 171 Health & 205 Christmas. On 43 pages. Mint & mostly used.	\$100
247	C/	NZ 1929-89 Health large colln of mint & used on album pages with all years represented. FDCs incl (1936-8, 1943-89) & a number of large blocks. Noted 1929 (x 5 mint & used), 1930 used, Blue Boy used, Red Boy mint, 1932 (2, used), 1933 (3 mint & used), 1934 (used), thereafter MUH & used. M/ss removed. Untidy presentation.	\$275
248	/	NZ 1932-82 seln of 1500+ mainly mint mainly "back of book" on 85 Warwick album pages. Incl 1935 6d Airmail plate block, Health x 570 (incl 15 m/s sets mint), Christmas x 300 (incl 1974 set on piece signed by designer Eileen Mayo), Life Ins x 75, Ross Dep x 29 (incl 1967 set mint), Social Security x 70 diff.	\$175
249	/	NZ 1935 Pictorials & Officials singles/multiples/plate blocks with dupn & various wmk/perms. 98v on 8 pages. Jury cat \$780+. Mint/MUH/used.	\$150

LOT	TYPE	DESCRIPTION	ESTIMATE
250	M*	NZ 1935-79 seln on 18 stock pages, as singles/multiples with some toning. No Health, Christmas, Arms etc but incl QEII 10/- & 3/- official & 1960 £1 (500+v). Mint/MUH.	\$120
251	*	NZ 1953-80 patchy colln of c550 in 2-ring hingeless Seven Seas album, pages complete to 1990. Colln incl Health (some m/s), 1960/67/68/72 definitives & Life Ins. Some toning. Weight c2kg. MUH.	\$100
252	M*	NZ 1953-70 colln on Seven Seas hingeless pages. Mostly complete incl all Health m/ss (to 1973). Jury cat approx \$1250. Mint/MUH.	\$200
253	C	NZ 1969-75 Pictorial FDCs x 29 diff all by private producers - "Boric", "Aotearoa", "Oceanic Phil Bur" etc. All same typed addressee, all sent from Greymouth to Dannevirke. All listed by Crean.	\$75
254	U	NZ miniature sheet seln, all diff. Cat \$300+. FU.	\$75
255	U	NZ 1971-96 colln reasonably complete (but no m/s), 803v on 117 pages. Jury cat \$1000+. Used.	\$185
256	U	NZ 1978-90 apparently complete colln in high quality (as new, except for album label remnants on cover spine - removable with care) Kabe album with padded blue cover. Noted 41 m/s, 1984 Framatone trial set of 3 (cat \$150), 1986 "Stockholmia" m/s set of 2 (MUH, cat \$180), 1990 Orchids m/s imperf. Stamps cat \$1550. With matching slip-in album sleeve. Weight 1.75kg. FU (largely CTO).	\$600
257	U	NZ 1981-94 near complete colln incl m/ss, on Premier pages in mounts. FU.	\$150
258	U	NZ 1985-93 used colln on pages, 400+ stamps. Jury cat approx \$600.	\$100
259	U	NZ 1991-6 virtually complete colln (with many extras) in high quality (as new, except for album label remnants on cover spine, removable with care) Kabe German hingeless 16-ring printed album with padded blue cover. Noted 51 diff CTO m/s (many exbn ovpts) & 24 diff CTO bklets. Stamps cat \$1630. Weight 2.75kg. With matching slip-in album sleeve. FU (largely CTO).	\$600
260	U	NZ 1997-2000 apparently complete colln in quality (as new) 2-peg Kabe German L/L album (black cover), complete series of 16-ring hingeless printed album pages. Noted 56 diff m/ss (incl all "Best Of" m/s 1996-2000) & 10 diff bklets, all CTO. Stamps cat \$1500. Weight 2kg. FU (largely CTO).	\$600
261	C	NZ miniature sheet seln on FDCs. Cat \$300+.	\$75
262	/	Nicaragua 1929-2000 extensive airmail/aviation theme colln of 382 diff & 26 m/s on many pages in 22-ring L/H album. Mostly lower cv material (later issues MUH & CTO sets), but great range. Generally fine cond.	\$225
263	/	Niger 1964-91 space exploration theme colln of 53 & 4 m/s on 10 pages. Many attractive large-size 1970s engraved designs. SG cat £102. MUH & CTO.	\$80
264	/	Niue 1902-53 colln of 63 diff mint & FU on 5 pages. Better items incl: ½d SG 8a mint (spaced U E variety); 6d Kiwi SG 14 unused no gum; 1/- EVII SG 19 mint; 1d Dominion SG 21, 24 mint (cat £34), 6d GV SG 30 mint; 1920 6d, 1/- HH mint; 2½d SG 46 mint; 4d SG 47 unused no gum; 1/- GV SG 68 mint; 2/6d Arms SG 87 mint; 1935 Jubilee set mint & FU (£45); GVI 1/- SG 75 mint. SG cat £282.	\$175
265	/	Niue 1903-69 seln of 64v incl 2/- Field Marshall (Cowan) mint. Mint & used.	\$45
266	/	Niue 1967-85 extensive colln of 246 diff & 25 m/s, mint, MUH & FU on 33 pages. Noted 1984 12c-\$8.30 Flowers set MUH; 1984 Ausipex Animals set of 8 & m/s mint; 1985 Birds set of 5 & m/s set of 5 mint. Clean. SG vat £175.	\$100
267	/	Norfolk 1947-93 acccum & appears to be reasonably complete - 518v, 12 m/s & 4 FDCs. Some toning. Mint & used.	\$100
268	/	Norfolk 1947-c1975 colln with much dupn incl 1c local letter rate stamps. 85+v on various pages. Mostly used.	\$90
269	M*	Norfolk c1964-90 essentially decimal colln in a German 16 page L/H s/b. Arranged chronologically, comprising mint/ MUH and/or used sets/part sets. Incl m/ss (c12) & some presentation/collectors packs. Total of 400-500 stamps.	\$150
270	/	Norfolk 1968-2003 aviation/aircraft theme colln of 82 diff & 10 m/s in mounts, on 13 pages. Full sets incl 1980 1c-\$5 definitives & all relevant special issue sets. SG cat £123. Fine. MUH & FU.	\$100
271	MU	Norfolk 1947-c2000 seln on 2 Hagners incl several blocks of 4, approx 200v & 1 m/s. Mint/MUH/used.	\$60
272	M*	Norfolk Isl 1948-93 colln of 548v & 12 m/s, in Seven Seas hingeless album. SG cat £400+. Mint/MUH.	\$150
273	C	North American Indians/Wild West 1970s-2004 x 29 diff USA/Canada FDCs etc.	\$30
274	M	Omnibus: 1949 UPU colln incl 306 British Commonwealth & 185 foreign. Noted: West Berlin (£1100), Vatican City (£270), Italy, Germany, Japan set & m/s etc. Foreign alone cat £1700+. Some with odd fault. Mint.	\$450
275	*	Omnibus 2005 Battle of Trafalgar Bicentenary: BIOT (II series); Jamaica (II), Kiribati (II), Nauru (II), St Helena (I & II); Tristan da Cunha (II). Also Isle of Man set & m/s & joint issue with Gibraltar m/s. SG cat £103+. MUH.	\$90
276	/	Pacific Isl c1900-2017 acccum on pages/Hagners etc, in clearfile pages. Some dupn & variable cond, & incl 3 sets 1957 Ross Dep definitives mint; Pitcairn 1940 GVI mint & used range to 2/6d etc. Mint/MUH/used.	\$150

LOT	TYPE	DESCRIPTION	ESTIMATE
277	M	Palestine 1920-7 seln of 25 diff on Hagner page. Noted 1920 EEF 3m chestnut (SG 18), 5m yellow-orange (SG 20) & 5p deep purple (SG 23) & 1927 13m Dome of the Rock. Also incl 2 covers incl 1937 Palestine-Poland FFC. SG cat £180+. Mint.	\$125
278	M*	PNG 1952-93 colln in Seven Seas hingeless album, 694v & 4 m/s. SG cat £600+. Mint/MUH.	\$250
279	/	Papua & New Guinea 1952-71 range of 102 (mostly diff) on 7 pages, incl many attractive flora & fauna issues. Also Norfolk 1947-71 range of 88 on 5 pages, incl 2 sets of original 1947 ½d - 2/- Ball Bay set & 1970 1c-\$1 Birds set of 15 mint. SG cat £109.	\$65
280	M*	PNG 1964-2011 seln of 61v & 4 m/s. SG cat £95+. Mostly MUH.	\$60
281	/	Paraguay 1929-54 airmail/aviation theme colln of 73 diff on 10 pgs. Mostly lower cv items but noted 1931 3P on 4P "Graf Zeppelin" ovpt. SG 430 mint (cat £17), 1932 Graf Zeppelin triangular set SG 435-9 mint (cat £25), 1933 ditto rectangular set SG 451-5 mint (cat £32). SG cat £133. Mint & FU.	\$100
282	/	Paraguay 1962-c1983 space exploration theme colln of 140 diff & 5 m/s, MUH & CTO in mounts on 20 pages. At least 20 diff sets noted. All listed only as Appendix issues by SG.	\$80
283	/	Paraguay 1962-88 (approx) colln of SG Appendix-listed stamps, 115 in mounts on pages & 15 loose (plus 12 diff m/s mostly MUH). All large colourful thematic pictorials, mostly with an aviation theme. Apparently all diff. MUH & CTO.	\$65
284	/	Penrhyn 1902-80s mint & used colln of 76v on 9 pages. SG cat £140 (plus SG 16 1/- Kaka MNG, cat £60).	\$75
285	/	Penrhyn 1902-27 colln of 215 on piece, on L/H Vario pages & also 6 envs various multiples mint/MUH. Some variable cond. Mint, MUH & used.	\$120
286	M	Penrhyn 1902-20 colln of 27 ovpts in mounts on Hagner page. Noted 1902 2½d SG 1 x 2 shades, 1903 3d, 6d SG 14-15; 1914 ½d EVII "no stop" variety SG 19ca, 6d, 1/-, SG 22-3; GV 2½d-6d SG 24-6, 24a-6a, ½d-3d SG 28-31. Clean. SG cat £230. Mint.	\$175
287	/	Penrhyn 1974-88 colourful colln of 106 diff & 33 m/s mint (& some FU). Mostly complete sets, on 18 pages. SG cat £216.	\$100
288	M*	Penrhyn 1987-96 extensive mint (plus some MUH) colln of 83 diff & 9 m/s on 20 pages. All complete sets, colourful. SG cat £240.	\$140
289	/	Peru 1936-2011 airmail/aviation theme colln of 113 diff in mounts on 10 pages. Mostly lower cv items but noted 2011 SG 2818 (cat £14) MUH. SG cat £81. Mint, MUH & used.	\$50
290	M*	Pitcairn 1940-67 colln of 90 diff in fine "SG" 16 pg s/b (black pages). Noted 1940-51 GVI ½d-2/6d set MUH (4d, 8d LH mint), 1949 Silver Wedding set MUH, 1957-63 ½d-2/6d QEII set MUH. Later issues near complete, MUH or LH mint. SG cat £197.	\$135
291	*	Pitcairn 1940-67 colln of pre-decimals, nicely set out on album pages with annotations. Complete apart from Silver Jubilee set. SG 1-68. Cat c£185. MUH.	\$150
292	/	Pitcairn 1940-81 mainly used seln of 175+ diff (no m/ss) on 6 s/b pgs. Noted 1940 GVI Picts set of 10, 1949 UPU set & 1957-63 QEII Picts set of 12. Also 1940 GVI Picts set MUH. SG cat £200+.	\$150
293	C*	Pitcairn c1975-85 seln of sets & m/s, & Bounty Day FDC & 2 diff NZ Bounty souvenir covers. MUH.	\$30
294	C*	Railway Trains, Locomotives, Trams c1970s-80s thematic range of 140+ diff mostly MUH (incl 15 m/s), plus a few CTO on special commem covers. All in mounts on specially printed commem pages published by National Railroad Museum, USA. Incl 26 complete sets, cat up to £14 each. Fine. SG cat £204.	\$150
295	C	Robert Stolz (composer, conductor & philatelist) 1975-86 x 8 page display of covers, pict pmks, stamps & m/s, neatly written up (32v). Mint/MUH.	\$30
296	/	Romania c1918 accum of c40 ovptd Romanian Postage Due & Revenue stamps (for German occupation). Ovpts incl various forms of "MViR" & "Gultig 9. Armee". Mint & used.	\$75
297	/	Russia c1879-1959 scrappy colln on pages, range all eras but sparse. Also a few Serbia, Lithuania etc. About 350 stamps, nothing scarce noted. Mostly used.	\$853
298	/	Russia 1960-9 colln on pages, maybe 650 stamps incl m/ss. Good coverage. Mostly used.	\$75
299	/	Russia 1960s seln on pages, previously priced for sale @ \$130+, 79v & 2 m/s on 21 pgs. Mostly MUH.	\$35
300	/	Russia 1963-81 seln & some dupn on 8 Hagners. Mint/MUH & used.	\$75
301	/	Russia & Republics (Armenia, Siberia, Georgia etc) 1920s-30s mostly, a diverse colln, some dupn on 9 stock pages & 11 pages. Probably 500-600 but not necessarily correctly identified origins. Mint, MUH & used.	\$75
302	/	Rwanda 1965-81 space exploration theme colln of 45 diff & 7 m/s on 11 pages. Noted superb coloured 1969 100F First Man on the Moon m/s, grey-blue SG 307 & same but SG-unlisted mauve colour; also 1971 Apollo 14 ovpt on similar m/s (SG 417). Also SG-unlisted 2009 m/s of 9 diff CTO. MUH (mostly) & a few FU.	\$100
303	U	Samoa 1890s-1995 seln of 450+ diff (no m/ss) on 12 s/b pgs. Noted 1899 2d & 2/6d Prov Govt; 1900 20pf Samoa ovpt; 1900 30pf & 40pf Yacht; 1914 ½d on 3pf, ½d on 5pf & 2½d on 20pf GRI; 1921 Hut short set to 8d; 1935 2/6d Arms; 1945-6 5/- & 10/- Arms FU. SG cat £350+.	\$250

LOT	TYPE	DESCRIPTION	ESTIMATE
304	/	Samoa c1900-70s accum of 255v & 6 covers on 24 pages & incl 3 American Samoan covers - one of which is an OHMS censored (27 July 1941) cover ex Police Dept (25 Sept) to Attorney General, Pago Pago. Some dupn & odd stamp odd tone spot. SG cat £330.	\$135
305	M*	Samoa 1915-94 range, mainly as sets. SG cat £115+. Mint/MUH.	\$50
306	/	Samoa 1962-93 colln in Seven Seas album, mint/MUH with a few earlies mint & used, but a bit sparse in 1970s. SG cat approx £500.	\$240
307	/	San Marino c1877-1980s amalgamation of several collns on album pages & PO packs (incl m/ss) 1981-4. Some pages have been picked over & there is some dupn. Total c750 stamps, good cond. Mint, MUH & used.	\$75
308	/	Seychelles c1890-c1970 seln of 187v on 3 Hagners with dupn/multiples. Noted 1938 GVI Picts to 5R mint but some tropicalisation & dupn. Also incl BIOT x 2. Mixed cond. SG cat £920+. Mint/MUH/used.	\$225
309	*	Ships involved in Battle of Trafalgar - Ascension to St Helena 2005 attractive 4 page display comprising 11v & 6 m/s, neatly written up. MUH.	\$45
310	U	Singapore 1948-c88 colln of commems & defins (no Silver Wedding seen), on 3 Hagners/stock pages & incl both perf GVI sets & various m/s. Attractive lot. SG cat £800+. VFU.	\$300
311	/	St Kitts-Nevis 1938-48 ½d-5/- GVI defins specialised range of 50 on 4 pages. Apparent dupn, but many shade variants present. Noted mint 2d SG 71, 71a p13 x 12 (cat £32, £55), 3d SG 73 (£28), 6d SG 74, 74c x 3, 1/- SG 75, 75b x 2, 2/6d SG 76a x 2 (30 ea), 77b x 2 (£30 each). SG cat £374. Clean. Mint & FU.	\$175
312	M*	South Georgia 1963-2011 range, 59v & 2 m/s. SG cat £175+. Mint/MUH.	\$150
313	M	Somaliland 1903-60 seln of 175v on 3 Hagners with dupn & variable cond. Noted QV 2R, 3R & 5R (SG 11-13). SG cat £580+. Mint.	\$200
314	U	Somalia 1950-9 x 31v & incl 1950 Airmail set (cat £180+) on 2 pages. SG 244 etc. Cat £270+. FU.	\$135
315	/	South Africa 1900s-40s organised accum of approx 650 mostly used defins in fine L/H s/b (32 pg) incl provinces x c300, 1913-24 ½d-5/- GV x c350, & 1920s-40s ½d-3d Picts. Mainly commoner material but also better noted (in variable cond), eg: 1926 4d imperf triangular x 25. Range of diff printings, & many multiples. Quite frequent toning problems. Chance of "finds"?	\$90
316	/	South Africa 1910-60s colln of 706v & 2 m/s on 33 pages. Noted 1913 coils set & 2d in strip of 3, various bilingual horiz pairs, some multiples & P Dues. Some dupn & mixed cond. STC £820+.	\$300
317	/	South Africa 1920s-40s roughly organised accum of approx 875 defins mostly used (450 4d-10/- values) plus 1930s-40s commems (mint & used x 425) in German s/b (32 pg) with clear signs of former damp toning. Noted range of diff printings & many multiples. Quite frequent toning problems.	\$75
318	U	South Africa 1930s-50s accum of 282v on 7 L/H Vario pages, with dupn & horiz bilingual pairs. Mainly used.	\$120
319	U	South Africa c1935-80s accum with duplicates on 19 A4 size stockcards. Used.	\$45
320	/	South Africa 1941-6 ½d-1/3d Wartime defins, roughly organised accum of 900+ in nice L/H s/b (16 pg). Both large & small sizes, incl pairs & triplets. Fairly frequent toning problems. Mostly used (some mint).	\$65
321	/	South Africa 1945-55 accum of approx 1200 in fine L/H s/b (32 pgs), mostly low cv commems & 1954 ½d-5/- Animals defins. Fairly frequent toning problems. Mint & used.	\$60
322	U	South Africa 1955-70 issues (defins & commems) accum of approx 1250 arranged in fine L/H s/b (32 pages). Appear to be all lower cv material. Used.	\$50
323	*	South Georgia 1963-79 colln of 160 (& 2 m/s) on 5 Hagner pages. Noted 1971 decimal ovpts ½p-10p on various papers in selvedge blocks of 4 & ½p-50p set of 14 (singles). Most commems in selvedge pairs or blocks of 4. SG cat £195. MUH.	\$150
324	/	South West Africa 1937-49 seln of 82v & 1/- Bantam War Effort vert pair FU. SG cat £150+. M & U.	\$110
325	/	South & Central America c1920s-2000s airmail/aviation theme range of approx 280 stamps (mostly diff) & 5 m/s on 12 s/b pages. Unchecked.	\$50
326	/	Spain 1850-c1970 an untidy colln of about 1000v, some dupn & variable cond. Incl telegraph, giro, Spanish Civil War & misc charity stamps, on 76 pages. Mostly used.	\$110
327	/	Spain c1856-1970 two collns on album pages (c110) combined (c600 mint & used), some dupn. Good cond. STC c£500+.	\$100
328	*	Spain c1976-86 colln in 2 14-ring SAFE albums with pre-printed, pocketed pages. Near complete, missing a few m/ss & stamps. Incl pages to 1990. Weight 4.8kg. MUH.	\$200
329	/	Switzerland 1850-1960s colln on L/H deluxe pages & stock pages. Dupn (often x 4 of each) & variable cond, esp earlies. Some forgeries present. Approx 1300v. SG cat £2500++.	\$350
330	U	Switzerland c1930s-50s colln of International Organisations: UN (26v), WHO (11v); ILO (35v), some on piece. SG cat £950+. FU.	\$300
331	U	Switzerland 1946-90 colln of 568v, 8 m/s & 2 covers on hingeless pages. SG cat £600+. FU.	\$250

LOT	TYPE	DESCRIPTION	ESTIMATE
332	U	Switzerland 1962-95 Pro Juventute & Pro Patria sets used on 11 album pgs, near complete. Excl Pro Patria 1964 (30c + 10c), Pro Juventute 1983 (40c), 1984 (50c), 1986 (50c & 90c), tidy cond. SG cat c£400.	\$150
333	U	Switzerland 1971-1990 colln, reasonably complete in L/H std album. SG cat £390+. Mostly FU.	\$225
334	/	Togo 1962-79 extensive space exploration theme colln of 185 diff & 18 m/s on many pages. Low cv material overall. Extraordinary lot. Some items unlisted by SG. SG cat £160. MUH & CTO.	\$135
335	/	Tokelau Isl 1969-89 accum of 160v on 14 pages. Mostly mint.	\$30
336	/	Transvaal 1870-1905 seln of 179v on 7 L/H Vario pages with dupn, variable cond & presumed mint forgeries of 1885 issue. Mint/MUH & used.	\$90
337	M*	Tristan da Cunha 1952-89 colln of 400+ mint (all MUH from approx 1972) & 19 m/s (all MUH) in quality s/b (32 pg). Defin issues are short sets until 1961, incl 1952 ovpts 4d-10/- unused no gum. Many attractive thematic sets (esp wildlife & shipping). SG cat £470.	\$225
338	/	Tunisia c1915-60s colln of 111v on 7 pages & 33 P Dues etc loose in packet. Noted 1956 500f & 1000f Airs FU (cat £140). SG cat £350+. Mint & used.	\$125
339	/	Tuva 1926-36 colln of 98v on 4 L/H Vario pages. SG cat £275+. Mint & used.	\$100
340	/	UAE-Fujeira c1965-72 range incl SG listed (cat £174) & unlisted sets & m/s etc. Also incl a few similar issues of Sharjah & Ras al Khaimah, on pages/Hagners in clearfile pages. Mint/MUH/used.	\$100
341	/	UN 1951-87 extensive colln, looks fairly complete & some dupn. Cat approx £550. Mint & used.	\$100
342	/	Upper Volta 1964-76 space exploration theme colln of 52 diff & 8 m/s on 10 pages. Just 6 stamps (1973-6) with full SG listing. The rest (9 diff sets c1973-6) are only Appendix listed. Also St Thomas & Prince, 2 space issues (1977, 1981) incl 9 stamps & 3 m/s (Appendix listed only), on 2 pages. MUH & CTO.	\$45
343	U	UPU 1907-95 x 4 IRCs incl NZ 3d 1907 series x 2 (folded); USA 95c & Canada (both 1995 cancels). Also Australia 1936 3d Imperial Reply Coupon & GB 1972 4p Commonwealth Reply Coupon (6v).	\$45
344	/	Uruguay 1921-56 airmail colln of 146 diff mostly in mounts on 14 pages. Noted mint sets 1921 SG 377 (3 diff ovpt colours), 1924 SG 46386, 1926 SG 495-8; mint 1937 5P SG 828, 1947 1P-10P Airport SG 941-4 (cat £21); FU 1925 45c SG 476 (£16), 1929 1P50c Pegasus (£16), 1944 SG 893-9. Nice cond. SG cat £256. Mint & used.	\$150
345	/	Uruguay 1959-99 airmail/aviation theme colln of 74 diff & 8 m/s mostly in mounts on 10 pages. Noted individual items (MUH m/s etc) cat to £12 each. SG cat £138, plus several 1977-96 philatelic exbn entry ticket m/s items unlisted by SG. Mint/MUH & FU.	\$100
346	/	USA 1851-1926 range of 140+ on 11 pages. Condition varies but STC SG £1071.	\$250
347	/	USA 1861-c1930 range of 392v on 23 L/H Vario sheets, with dupn & mixed cond. Mostly used.	\$150
348	/	USA 1870-1962 accum in red L/H 32 page s/b, with much dupn from c1910 & pretty sparse prior. Mostly used, some mint.	\$100
349	U	USA 1870-1965 comprehensive colln of 500+ diff used on Scott illustrated album pgs. SG cat £270+.	\$100
350	/	USA 1870-1985 (simplified) colln on 99 illustrated pages, with misc revenues & cutouts. Some mint appears pressure stuck - minor dupn & some variable condition. Mainly used.	\$150
351	/	USA 1870-2022 basic colln on 185 pages & 4 Hagners. Mostly used.	\$100
352	/	USA 1893-1973 commems colln on Minkus pages: 1893 Columbians to 10c used; Omaha to 50c used (latter damaged); 1901 & 1904 Exbns FU complete, & generally complete thence. Cat £900+ to end 1940 & mint/MUH from c1925. 680v + 10 m/s on 85 pages.	\$175
353	/	USA 1923-89 Airmails colln of 245v, 2 booklet panes & 1 m/s, on 18 s/b pages, but no 1930-3 Zeppelins seen. Mint, MUH & used.	\$120
354	/	USA 1926-93 seln on 122 pages. Weight 1kg. Mostly used. STC £1200 approx.	\$250
355	C	USA c1940-70s Navy Event Mail 100+ cacheted covers for keel laying, ship visits, missile tests etc, attractive historical lot.	\$110
356	/	Vatican 1929-c70s assemblage of several collns on album sheets & in Hagners, with some dupn. Comprising mint, MUH & used incl a good seln of Parcel Post, Postage Dues, noted 1935 Int Juridical Congress short set of 4 (10c, 75c, 80c, 1.25L) mint (cat £350, minor faults). Total c750 stamps & m/ss.	\$125
357	/	Venezuela 1930-59 airmail/aviation theme colln of 149 diff (mostly in mounts on 11 pages), good cond. Noted many used 1930s airmail defins incl SG 447, 504 (cat £27), 526, 581, 645, 773; mint SG 637 & 1949 UPU set. SG cat £190. Mint & used.	\$125
358	/	Venezuela 1966-2009 aviation theme colln of 58 diff on 4 pages. Noted 4 MUH m/s 1987-2009, each of 10 diff setenant, incl 1996 Airport set (cat £20) & 2009 Satellite set (£17). SG cat £61. MUH & FU.	\$40
359	/	World (non NZ) off paper accum in choc box, several 100s, good range countries & eras.	\$100

LOT	TYPE	DESCRIPTION	ESTIMATE
360	U	World (no NZ) on paper (mostly neatly cut). Good range countries & eras. Weight 1kg.	\$100
361	/	World 1850s-1930s wonderful (?) coverless colln in TH Hinton album with additional pages. Much loved & somewhat remaindered, with many hundreds of mostly used stamps still present. Also incl various revenues, cinderellas & some reprints.	\$125
362	/	World c1870-1930s seln on 1 small & 11 large stockcards with probably 130-150v each on the larger cards.	\$125
363	/	World (A-L, no Australia or GB) 1870s-1970s priced by page seln of 1425v & 7 m/s on 99 pages. Previously priced for sale @ \$300+. Mostly used.	\$100
364	/	World c1880-1930s remnants colln in "The Everyland ..." album, with misc revenues & locals present also. Over 750 stamps.	\$40
365	/	World c1890-2000 accum of coins/medals/flags/ovpts etc in L/H padded s/b. Mint & used.	\$75
366	/	World c1900-60s mostly Europe seln on Hagners/pages in clearfile pages. Mainly used.	\$60
367	/	World-Aden to Burma c1900s-70s tidy colln on pages. Noted good range Austria & Bulgaria. 2350+ stamps. Mint & used.	\$100
368	C/	World-Argentina to UN c1900-70s mostly foreign (no NZ/GB/Aust) & mainly used. 1100+v, 3 m/s & 2 covers on 115 pages.	\$120
369	/	World-Camerouns to Germany c1900s-70s tidy colln on pages - 3200+ stamps. Good range of countries. Mint & used.	\$150
370	/	World-Ghana to Orange Free State c1900s-70s tidy colln on pages. Noted good range Greece, Hungary & Netherlands. 3250+ stamps. Mint & used.	\$150
371	/	World c1930s-c70s odds & ends from 8 diff nations & dupn on 24 A4 stockcards. Mainly used.	\$60
372	M	World c1960s-70s cinderella labels, esp Christmas but also charity & support groups. Incl 3 sheets, total c130. Some dupn. Mint.	\$40
373	*	Worldwide c1960s-90s Cone Shells 8 page exhibit neatly annotated. Noted PNG 1970 (2nd) 50c booklet; 30Fr & 70Fr Afars & Issas de Luxe proofs; 10Fr New Caledonia de Luxe proof, & also 39Fr & 40Fr imperf pairs & locally used Belize newspaper wrapper!	\$200
374	U	World c1960s-90s m/ss seln of 30 various, on/off piece. Used.	\$30
375	*	World c1970s-2000 m/ss x 50 diff. MUH.	\$100
376	/	Unsold lots from previous auctions, all world, estimate \$500+.	\$225
377	/	Unsold lots from previous auctions, all world, estimate \$225+.	\$100

COLLECTABLES

378	C	Autograph: 1980 VE Day printed souvenir cover signed by Capt C H Upham (VC & Bar), with info card insert.	\$150
379	C	Autographs: NZ c1980s-2000s x 25 diff signed philatelic covers, mostly from Limited Edition albums.	\$75
380	C	Cards: c1920s Tobler (chocolate) 31 sets of 6 (186 total) in special album (printed in NZ). Some faults, but reasonable cond for age.	\$200
381	C	Cigarette cards: 1925 "Children of all Nations" die-cut set of 50, publ Wills NZ Ltd, fine. Murray cat £25.	\$25
382	C	Cigarette cards: 1938 Aircraft complete series of 54 (Godfrey Phillips Ltd), Series No 1 (Milhoff Back). Fine condition. Murray cat £162.	\$80
383	C	Cigarette cards: Famous Minors, Birds, Aircraft (Godfrey Phillips) & Railway Engines (WD & HO Wills). All (except birds) appear complete are in 3 De Reske albums (trains are loose).	\$35
384	C	Divorce agreement (NZ) 1927 for separation document bearing 3d (surface) & 1/- GV embossed, unpunched.	\$30
385	C	Flags (NZ 40c Frama) maximum card.	\$10
386	C	Lettercards: c1910s-30s "Croxley" x 3, each with combined "Dainty form" notepaper in Croxley decorative printed packet. Latter with edge stain patch, contents very fine. Unused.	\$30
387	C	Maximum cards: x 13 diff - all featuring birds.	\$20
388	C	Maximum cards: Australia, Transkei & Solomon Isl x 15 diff.	\$25
389	C	Maximum cards (silk) GB 1982 Darwin's Death Centenary set of 4 diff.	\$20
390	C	NZ 1928 decorative printed commercial letter, "The Empire Gramophone Manufacturers, Alexandra Street, Palmerston North", with m/s letter 11/6/1928 ex JW Lucas, Manager. "Gramophones of any design manufactured". Fine.	\$25
391	C	NZ 1982 Armistice commem cover signed by VC Holders - Hinton, Bassett & Upham; also facsimiles Hulme, Laurent & Elliot.	\$150

EVERY STAMP GUARANTEED AS DESCRIBED

LOT	TYPE	DESCRIPTION	ESTIMATE
392		Photo album: NZ large (42 x 32cm) old family album. Contents (500+ photos) date from c1900-20, ex amateur photographer, Thomas Theodore King. All photos stuck down on both sides of heavy card pages. Many family & scenic shots, but also many (approx 400) small photos approx 9 x 6cm of Otago & Southland POs (with captions). King was appointed "Assistant Inspector of Post Offices, Southern District" in 1903 & took the photos during his inspection visits 1903-c1905. Some images are faded or distant. This corpus of PO photos is already known from a separate (official?) album in a national archive. Album covers detached. Weight 5kg.	\$500
393	C	Postcards: c1900s-60s approx 125 diff, c70 from Algeria to Morocco, many used to France etc. Unusual.	\$50
394	C	Postcards: English 1903 stage group of 6 monochrome scenes (set?) from "My Lady Molly" (publ Davidson Bros). All PU canc Catford (Kent) squared circle d/s Dec 1903, to the same local address. Possibly a London stage hit in that year? Fine.	\$30
395	C	Postcards: English Edwardian actresses 1904-06 group of 8 diff portrait PPCs incl Gabrielle Ray in can-can (?) dress, Zena & Phyllis Dare, Constance Collier, etc. All PU to the same Catford, Kent address. Fine cond.	\$30
396	C	Postcards: GB London c1903-12 (mostly south & south east) view PPCs x 20 diff, all PU to the same Catford SE address. Nice range incl River Thames, jetty near Houses of Parliament, Blackwall Tunnel, Woodford Green, New Cross Road, Enfield (2, incl "Chase Farm Schools"), Teddington Bridge (fine shot) & several Greenwich (incl Observatory & Seamen's Hospital). Noted a few with insect edge nibbles, otherwise VG-fine.	\$75
397	C	Postcards: GB c1900s Folkestone (Kent) group of 4 diff printed view PPCs (incl 3 seafront with pier, bandstand). Also 3 cards of nearby Hythe (incl great shot of High Street), & 1 of Sandgate. All PU 1904 to the same address in Catford (Kent). VG cond (8).	\$30
398	C	Postcards: GB 1904 London & North-western Railway Co group of 4 diff monochrome PPCs with company badge, on unsurfaced card. All PU canc Catford (SE London) to the same Catford address. Views incl entrance to Euston station, Runcorn railway bridge, Crewe Junction & Signal Gantry at Rugby (this damaged & "repaired"). All with royal arms on address side.	\$25
399	C	Postcards: GB Dorking (& Boxhill) Surrey c1904-09 group of 6 diff printed monochrome view PPCs (perforated at left, ex booklet, no publisher shown). Also 5 diff sepia printed views, publ F Frith & Co, Reigate (all of Boxhill village & environs). All but one (unused) are PU Catford (SE London). VG-fine cond. Total 11.	\$40
400	C	Postcards: GB 1904 Great Western Railway Co group of 6 sepia monochrome PPCS: 1 of "The Flying Dutchman" train & 5 diff locomotives used. All PU Catford (SE London) to the same local address. Fine.	\$75
401	C	Postcards: GB 1904-5 London & North-Western Railway Co group of 8 diff monochrome PPCs of "Tunnels on the L. & N.W.R.", incl 1 multi-image of 6 diff (named) tunnels & 7 individual tunnels. Each with company badge. All PU at Catford, Kent (5) or Lewisham (2), both in SE London, to the same London address. Fine.	\$75
402	C	Postcards: GB c1904-13 English churches range of 44 diff, mostly southern England, all PU to the same addressee in London. Noted many real photo type. VG-fine cond.	\$40
403	C	Postcards: GB c1900s piers S & SE England x 5, incl New Britannia Pier, Great Yarmouth, West Pier, Brighton, St Leonards-on-sea, Royal Victoria Pavilion, Ramsgate, Margate. Good-VG cond.	\$30
404	C	Postcards: GB c1905 English S & SE coastal towns, group of 16 diff printed view PPCS incl: Brighton (5), Hastings (4), St Leonards-on-sea, Bournemouth (2), Southend-on-Sea (fine shot of Kursaal), Great Yarmouth, Ramsgate, Seaford. All PU 1905-16 to the same address in Catford (Kent). VG-fine.	\$40
405	C	Postcards: GB Gravesend (Kent) 1905-11 group of 5 diff printed view PPCs (coloured & monochrome). Incl Milton Rd with double-decker electric tram, Promenade (2), Milton Church. All canc Gravesend cds, to the same addressee. Fine.	\$25
406	C	Postcards: GB central London c1905 group of 7 diff (matching) printed sepia real photo PPCs, publ J Beagles & Co. Individual No's (incl 4 ex series 648). Noted very busy Piccadilly Circus, Trafalgar Square scenes, Florence Nightingale statue, Victoria Memorial, Staple Inn etc. Fine unused.	\$35
407	C	Postcards: GB 1905 London & North-Western Railway Co group of 6 diff monochrome PPCs of L & NWR steamships. All with company badge, on surfaced card. Incl 1 multi-image of 4 (named) ships & 5 diff individual ships (old & new "Cambria", "Banshee" & "Hibernia" (this with small tear)). All PU canc Catford (SE London) cds, to the same local address. Generally fine.	\$55
408	C	Postcards: GB 1905-06 London & North-Western Railway Co group of 14 diff monochrome PPCs on surfaced card. All PU, canc Catford (SE London) or London E.C cds. To the same addressee in Catford. Noted construction of cuttings 1830s (2 artist-drawn) trains at various locations & "Picking up mail bags at full speed". Fine.	\$140

LOT	TYPE	DESCRIPTION	ESTIMATE
409	C	Postcard: GB c1905-10 embroidered silk PPC: printed "England For Ever" at top (printed on thin card backing); embroidered royal arms device in centre, adhering to the card; also appliqué bow at bottom. Remnants of another appliqué strip at right, otherwise VG cond. Believed to be a pre-WWI British production. No publisher shown. Ink message on back. Unusual type.	\$50
410	C	Postcard: GB c1905-10 "Camp Kitchen at Tadworth" monochrome printed photo card (appears to be of military camp), publ Photochrom Co, pencil message on back. Fine.	\$20
411	C	Postcards: GB 1906 Newhaven (Sussex) group of 6 coloured view PPCS, incl High Street x 2 diff, harbour x 2, Brighton Road. All ex "Arrow" series, PU Newhaven squared circle d/s 1906, to the same Catford (Kent) address. Two with oil stains visible on back, not detracting from the views, otherwise fine.	\$35
412	C	Postcards: GB Worthing (Sussex) 1906 group of 7 diff coloured view PPCs (incl 5 very attractive collotype printed). Noted pier, Broadway, band pavilion, seafront, old timbered houses. All PU Worthing 23 AU 06, to the same address in Catford (Kent). Fine cond.	\$35
413	C	Postcards: GB Lewes (Sussex) 1906 group of 6 diff coloured view PPCS. Incl town from Cliffe Hill, School Hill, castle, Anne of Cleves house, Martyrs' Memorial. All PU canc Lewes 1906, to the same Catford (Kent) address. Fine.	\$30
414	C	Postcard: GB 1907 sepia real photo street scene PPC of Catford, Kent High Street, with publisher's m/s code "DB/L 2492" on negative. Double-decker tram in foreground (destination "Westminster"). PU with "Catford S.O. S.E." cds 3 SP 07. VG cond.	\$35
415	C	Postcards: GB 1908-13 St Albans Festival (Teddington, Surrey) processions group of 6 diff real photo PPCs: (a), (b) dated "1908" handwritten on negatives & numbered "14", "24", showing large crowds, police escort, double-decker tram, incl 1 PU 22 OC 08; (c) dated "17 June 1909" numbered "10", PU 26 JU 09; (d), (e), (f) without captions, incl 2 PU 11 OC 13. Also 2 interior RPs of St Albans Church, Teddington. All PU are canc Twickenham, to the same London addressee. Total 8. Rare social history mementos.	\$120
416	C	Postcards: GB 1908 Franco-British Exbn, London: Flip-flop (aerial ride) coloured official issue; & 2 other (monocolour) cards, "Scenic Railway" & "Palace of Women's Work". All PU 1908 (not exbn d/s) to the same London address. VG cond.	\$35
417	C	Postcard: GB 1909 sepia real photo PPC (image faded), showing damaged stern of tug & display sign "Rosherville Gardens / Tuesday 18th May 1909 / Under the direction of the Gravesend Pilotage Service / Benefit Day / On behalf of the families bereaved through the / tug "Britannia" disaster / Tickets 1/- ... [etc]". PU 20 MY 09 to local address. Fine, apart from the fading. Must be rare.	\$50
418	C	Postcard: GB c1910 sepia real photo PPC of Seaford, Sussex street scene, with Telsémaure Private Hotel in foreground. Caption "Seaford. Oakley Photo". Faded, but image still quite clear. PU Seaford cds 27 MR 10. VG cond. Scarce item.	\$35
419	C	Postcard: GB c1910 privately produced sepia real photo PPC of unsealed road with row of 2-storey houses & horse-drawn carrier's cart (sign on side but hard to read). Captioned simply "Partridge Green" (written on negative). No indication of publisher. Fine unused. Believed to be SE London suburban scene.	\$35
420	C	Postcard: GB 1911 sepia real photo (close-up) of London suburban (Catford, Kent) shop-front of "W. J. Oughton & Son", with street No "15". Apparently bathroom fixture specialist. PU Catford cds 21 DE 11, to local address. Fine, rare item.	\$40
421	C	Postcard: GB c1914 "High diving from pier head, Southend-on-Sea" sepia real photo PPC of pier & large crowds watching. Visible signs incl "Beware of pickpockets" & "Wash [&] Brush Up 2d". No publisher shown. PU Southend-on-Sea" cds 12 JU 14, to London. VG cond.	\$25
422	C	Postcards: GB royalty c1946-7(?) group of 7 diff sepia collotype printed photos publ by Photochrom Ltd (London & Tunbridge Wells), with photo credit "Studio Lisa, Welwyn Garden City". All depict the 2 princesses (1 with GVI). Fine unused.	\$45
423	C	Postcards: GB royalty c1947-8 group of 8 diff sepia collotype printed photos publ by Photochrom Ltd (London & Tunbridge Wells). Noted royal wedding scenes x 3; 2 others (with new-born Prince Charles) state "The Times Series". Fine unused.	\$50
424	C	Postcard: GB royalty c1951-2 portraits x 2 of Prince Charles & Princess Anne (index No's 714 & 716). No publisher shown but with "Photo by Marcus Adams". Also similar (c1950?) close-up real photo PPC of "H.R.H. Princess Elizabeth in Uniform of Sea Ranger Commodore", publ EJ Brown (Wales), no index No. Fine unused.	\$35
425	C	Postcards: GB royalty c1953 group of 4 diff coloured photo portrait PPCs, publ Jarrold (Norwich) incl QEII (2), royal couple, & Princess Margaret. Colour photography by "Cotman - Color" process. Index No's R1-R4. Photo credit "Baron". Fine unused.	\$35
426	C	Postcards: GB royalty c1953-4 group (9) of real photo portraits publ by Photochrom Ltd of Tunbridge Wells. Most feature QEII, Prince Charles & Princess Anne. Photo credits incl Dorothy Wilding (1), Marcus Adams (3), & Studio Lisa (4, noticeably more informal). Also similar but larger format Photochrom PPC of QEII (photo credit "Baron"). Fine unused.	\$50

LOT	TYPE	DESCRIPTION	ESTIMATE
427	C	Postcards: GB royalty c1953-4 group of 11 diff monochrome real photo portraits of the royal family, publ Valentine & Sons Ltd, Dundee & London, with index No's between "E.R. 6" & "E.R. 22". Noted several family groups incl Prince Charles & Princess Anne. Two with slightly trimmed borders. Also similar (but earlier, c1930s) sepia PPC of Queen Mother with the 2 princesses as children. Total 12.	\$65
428	C	Postcards: GB royalty c1953 group of 3 monochrome real photo portraits of QEII (2) & Duke of Edinburgh (1), all with photo credit "Karsh of Ottawa". Publ by Pitkin Ltd, London. Index No's 101A (used for 1st QEII defin stamps of Canada), 8K, 3K. Very fine unused.	\$40
429	C	Postcards: Art in Nature 1906 "Birken" [Birch Trees] set of 6 coloured photographic art PPCs (birch forest scenes). Publ CGL (Germany). All PU canc "Catford S.O. / S. E." squared circle d/s Dec 1903, to the same local address. VG cond.	\$25
430	C	Postcards: Holland 1906 group of 10 diff view PPCs of Rotterdam. Some fine scenes incl harbour, Hotelm Weimar, electric trams & horse-drawn bus, windmills, "Witte Huis" building, Maas Bridge. All PU Aug 1906 ex Rotterdam, to the same address in Catford (Kent). VG-fine cond.	\$40
431	C	Postcards: Ireland c1904-09 group of 23 diff view PPCs, all PU with ½d EVII stamps. Incl Dublin x 6, Londonderry x 7, Portrush x 6, & Giant's Causeway x 3. All to the same London address. VG condition overall.	\$40
432	C	Postcard: NZ c1920s "Karehana Bay, Plimmerton, NZ" superb real photo PPC of settlement. Franked 1d Dominion, canc fine Plimmerton J-type cds 16 FE 26. Publ GO Tait, Plimmerton bookseller/stationer. Unfortunately, strong central vertical crease, but a rare card.	\$25
433		"Spare Moments" (handwritten article re presumed stamp issues) #135, 15 Feb 1901. Re fictitious stamp issues etc & accompanying article.	\$20
434		Teaspoons: vintage box set of 6 collector teaspoons with NZ Native Bird stamps. Made in NZ by Collectors World. Minor tarnishing.	\$50

THEMATICS

435	C	Animals etc: mostly African c1980s-90s x 61 diff maximum cards.	\$90
436	U	Animals: Korea-North 1995 Fish etc, small designs setenant set of 25 CTO. SG N3541-65. Cat £24.	\$20
437	*	Animals: Philippines 1995 set + m/s. SG 2736-2740. MUH.	\$10
438	U	Antarctic: Hungary set of 5 (no 6F value) as complete sheets (100 stamps) for each value. SG 3783-87. Cat £175. CTO/FU.	\$40
439	M*	Art: Penrhyn 1986 Christmas (Rembrandt engravings) set of 3 & m/s of 3. Also 1986 South Pacific Papal Visit ovpts on same (set of 3 & m/s of 3). SG 404-11. Cat £64. Stamps MUH, m/s LH mint (on upper selvedge).	\$50
440	*	Aviation: Barbuda 1995 \$8 50th Anniv of End of WWII (Heinkel bombers over St Paul's Cathedral, London). Also same stamp 1997 with "Golden Wedding of Queen Elizabeth II ..." ovpt. SG 1663, 1891. Cat £42. MUH.	\$40
441	/	Aviation: British Indian Ocean Territory 1992-2003 small colln of 23 diff & 2 m/s in mounts on 5 pages. Noted 1993, 1998 RAF Anniv sets (incl gutter pairs with sketches on central labels). Attractive. SG cat £59.	\$453
442	/	Aviation: Brunei 1949-96 colln of 40 diff MUH (a few LH mint) & FU in mounts on 5 pgs. SG cat £97.	\$80
443	/	Aviation: Canal Zone 1929-65 comprehensive colln of 85 diff mint & used (& a few MUH) on 7 pgs. Noted SG 117, 119, 125 all mint; 1931 4c-\$1 SG 126-34 set mint (some only part gum or no gum) & used plus 30c SG 132 block of 4 mint; 1939 5c-30c mint SG 143-7 & 5c-\$1 SG 143-8 used; 1951 4c-80c used set & 8 mint incl 15c, 35c MUH; 1964 6c-80c used; 1965 6c-80c used. SG cat £229.	\$150
444	/	Aviation: China-Taiwan 1954-90 colln (incl space exploration) of 87 diff mint, MUH & FU in mounts on 9 pages. SG cat £110.	\$80
445	/	Aviation: Cook Isl 1949-94 colln (incl airmail & space) of 86 diff MUH (a few mint) & FU in mounts on 22 pages. Noted 1989 20th & 1994 25th Anniv of 1st Moon Landing SG 1213-21, 1338-41 MUH/FU sets. Colourful & attractive. SG cat £195.	\$150
446	/	Aviation: Cook Isl-Aitutaki 1975-95 colln of 22 diff & 14 m/s, MUH & FU in mounts on 8 pages. Noted 1989 20th Anniv of 1st Moon Landing SG 602-5 MUH & FU, 1994 25th Anniv SG 676-7 setenant pairs FU, 1994 50th Anniv of End of WWII SG 686-7 setenant pair FU, 1986 Halley's Comet etc. Colourful & attractive. SG cat £108.	\$75
447	*	Aviation: Cook Isl-Aitutaki 1995 50th Anniv of End of WWII m/s of 4 x \$4 incl 2 setenant pairs (aerial dogfight). SG 686-7. Cat £38. MUH.	\$35
448	/	Aviation: Dodecanese Isl (Italian Aegean Isl) 1930-44 small colln of 23 diff mint (mainly) & FU on 3 pages. Noted mint SG 40-2 (cat £66), 82-7, 197-8, 200, 210-13, 232; FU SG 124-7 set. SG cat £175. Also 1 x Ionian Isl ovpt stamp.	\$125

SPREAD PAYMENTS AVAILABLE ON APPLICATION

LOT	TYPE	DESCRIPTION	ESTIMATE
449	M	Aviation: Dodecanese Isl 1933 Balbo Mass Formation Flight 5L25c & 19L75c setenant horiz pair in triptych with cinderella label at left showing Italian flag. With black ovpt "Isole Italiane dell'Esge" [Italian Aegean Islands] on left & right segments. SG 122. Cat £100. Mint.	\$100
450	*	Aviation: Iraq 1949 3f-100f Airmail large m/s (8 values, planes over landscapes), perf version. Stamps fine, moderate creasing along upper sheet selvedge. SG MS338. Cat £120. MUH.	\$75
451	*	Aviation: Iraq 1949 3f-100f Airmail large m/s (8 values, planes over landscapes), imperf version (not mentioned in SG Simplified). Stamps fine but moderate creasing along upper sheet selvedge. SG MS338. Cat £120+. MUH.	\$85
452	/	Aviation: Italian East Africa 1938-40 colln of 22 diff mint & FU on 2 pages. Noted mint SG 21, 22 (cat £110, only part gum), 28, E28, E33; FU SG 28, 30, 52, 54. Fine. SG cat £234.	\$150
453	*	Aviation: Ivory Coast 1977 "Zeppelin Retrospective" set of 5 as SG 503-7 but imperf (SG unlisted). Early Zeppelin airships. Also Liberia 1978 75th Anniv of Zeppelin Airships set of 5 as SG 1334-9 but imperf (SG unlisted). On matching printed display cards, with signed "guarantee" (German origin). Both stated to be issues of 2500 sets only. MUH.	\$60
454	/	Aviation: Korea-North 1980 25th Anniv of Lufthansa Airline set of 20ch MUH & CTO, 1w m/s ditto SG N2029-30. Also 2 larger m/s unlisted by SG, incl both 20ch & 1w setenant, 1 m/s perf, 1 imperf, both CTO. Colourful.	\$30
455	/	Aviation: Korea-North 1982 Bicentenary of Manned Flights: a) 1st issue, 10-80ch set of 9 (4 singles MUH & CTO + 5 CTO in imperf m/s), & 80ch m/s MUH & CTO; b) 2nd issue, similar range to (a) but diff designs. Colourful lot (early balloons/airships). SG N2243-52, N2253-62. Cat £77.	\$65
456	/	Aviation: Latvia 1921-28 range of 11 diff triangular airmail stamps (perf or imperf) mint & FU on 2 pages, incl 4 diff 1921, & 1928 set SG 155-7 mint & FU. Also 4 diff aviation theme 1991-2007 on 3rd page. SG cat £62.	\$45
457	/	Aviation: Libya 1928-41 Italian colonial colln of 31 diff in mounts on 4 pages. Noted mint: SG 63, 70, 76 (block of 4 MUH), 130; FU SG 63, 95 (2 shades), 103, 109-11, 122. SG cat £140.	\$100
458	/	Aviation: Malawi 1972-2003 (incl space) colln of 29 diff & 4 m/s, MUH & FU, in mounts on 7 pages. SG cat £50. Also 3 Hagner pages with 12 diff 2008-13 m/ss (similar themes), MUH (x 4, incl 1 imperf) or CTO (8) by circular undated Lilongwe cancel (these m/s unlisted by SG; of dubious origin?) Colourful.	\$80
459	/	Aviation: Malaysia (incl space exploration) colln of 81 diff & 8 m/s, MUH or FU, in mounts on 11 pages. Mostly complete sets (where relevant). Fine. SG cat £133.	\$100
460	/	Aviation: Mauritius 1949-99 colln of 36 diff & 2 m/s MUH & FU, in mounts on 5 pgs, fine. SG cat £86.	\$70
461	*	Aviation: Mauritania 1977 Aviation History set of 5, as SG 554-8 but imperf (SG unlisted). Also Niger 1979 Sir Rowland Hill Centenary set of 4 (mail transport) as SG 764-7 but imperf (SG unlisted). On matching printed cards, with signed "guarantee" (German origin). Both stated to be issues of 2500 sets only. MUH.	\$60
462	/	Aviation: Memel 1921-2 airmail ovpts (on France "Merson" type) range of 24 diff mint & 3 FU on 3 pages, incl mint SG 56-8, 103-10, 112-4, 115-24 (set); FU SG 105-7. SG cat £80.	\$60
463	M	Aviation: Mexico 1930 5c-50c Carranza Memorial (early aviator) set of 5, airmail ovpt ("Habilitado Aereo 1932"). SG 523-8. Cat £55. Mint.	\$55
464	/	Aviation: Monaco 1955-2012 colln of 85 diff in mounts on 9 pages. Noted 1964 History of Aviation set of 16 SG 787-802 MUH. Mostly complete sets MUH or FU. Very attractive engraved designs. Fine. SG cat £215.	\$175
465	U	Aviation: Monaco 1983 Europa set of 2 (1F80 Montgolfier Balloon, 2F60 Space Shuttle) in m/s (5 of each value), FU canc cds 27.4.1983. SG MS1615. Cat £38.	\$40
466	/	Aviation: Nauru 1974-2011 colln of 71 diff & 6 m/s, MUH & FU, in mounts on 12 pages. Noted 2003 Airships set of 9 & m/s MUH; 2002 \$5 Firefighters m/s FU; 2006 Concorde set of 12 MUH; 2009 Naval Aviation set of 4 MUH; 2011 Space set of 5 MUH. Fine. SG cat £146.	\$120
467	/	Aviation: Newfoundland 1928-43 issues x 5 in mounts on page, incl: 1928 15c Vickers Vimy SG 175 mint; 1931 15c SG 195; 50c 193 (both with light perf back tone); 1933 15c ovpt SG 229 mint (gum bend). SG cat £82.	\$50
468	/	Aviation: NZ 1935-2015 extensive colln of 240 diff & 10 m/s MUH (a few earlier are mint) & FU, in mounts on 24 pages. A favourite theme of NZ Post (apparently). Jury cat \$680.	\$275
469	/	Aviation: Niue 1970-2003 aviation/space exploration theme colln of 31 diff & 7 m/s MUH (mostly) & FU on 7 pages. Noted 2003 Centenary set of 2 m/s (incl set of 6) MUH. SG cat £47. Also New Hebrides/Vanuatu 1967-83 similar theme colln of 27 diff. MUH & FU on 4 pages (cat £15). Colourful & attractive.	\$50
470	/	Aviation: Pakistan 1947-2011 colln of 69 diff & 2 m/s mint, MUH & used (mostly FU) incl MUH in mounts, on 9 pages. Noted 2 earlies: SG 47, 50, cat £46, mint with gum tone; not included in cv range of later issues from 1970s onwards. SG cat £137.	\$110

AVOID MAIL DELAYS – BID VIA EMAIL, PHONE OR WEBSITE

LOT	TYPE	DESCRIPTION	ESTIMATE
471	/	Aviation: Papua New Guinea 1963-2011 extensive colln of 167 diff & 7 m/s, MUH & FU, on 13 pages. Virtually all complete sets. Noted 2003 Centenary set of 3 & 2 m/s, 2011 "Pioneer Arts" set (planes as indigenous art) set of 4 & m/s, & 2011 War Relics set of 4 & m/s MUH. SG cat £170.	\$125
472	/	Aviation: Penrhyn 1983 Bicentenary of Manned Flight (dirigible balloons/airships) set of 5 & m/s MUH, set MUH with setenanat descriptive labels & set FU; all with elementary spelling error "ISLANDS" for "ISLANDS". In mounts, on 3 pages. SG 320A-24A. Cat £38.	\$35
473	*	Aviation: Penrhyn 1995 50th Anniv of End of WWII m/s of 4 x \$3.75 incl 2 setenanat pairs (Pearl Harbour attack & 1945 atomic bomb plane). SG 513-4. Cat £38. MUH.	\$35
474	P	Aviation: Peru 1949 95c 6th UPU Congress of the Americas & Spain (aeroplane over mountains) sunken die proof (in black). Wide frame (16 x 12cm) with deckle-cut edges. Imprint of Institut de Gravure, Paris. The airmail set of 9 (as SG 745-53) was not issued (in 1949) but in 1951 was ovptd "U.P.U. 1874-1949" to mark (belatedly) UPU 75th Anniv.	\$75
475	/	Aviation: Ross Dep 1972-2018 colln of 15 diff & 1 m/s (incl 2018 set & m/s), in mounts on 3 pages. SG cat £59. MUH & FU.	\$40
476	/	Aviation: Russia 1947-9 Aeroplane issues, 24 stamps. SG cat £77.85. Mostly FU, some mint.	\$60
477	/	Aviation: Russia 1951-58 colln of 69 diff (& 2 m/s) in mounts on 8 pages. Noted 1951 Aviation Development set SG 1725-8 mint & FU; 1955 North Pole Station set SG 1924-6 & 1956 SG 1965 MUH & FU, ditto MS1926a FU (cat £41); 1955 1R-2R Air set SG 1881-2 MUH & FU; 1958 Stamp Centenary imperf m/s SG 2245b MUH (gum bends). SG cat £260.	\$200
478	/	Aviation: Russia 1960-87 extensive colln of 254 diff (& 6 m/s) in mounts on 35 pages. Mostly complete sets. Colourful & interesting lot. SG cat £247. Mint, MUH & FU.	\$200
479	/	Aviation: Russia 1991-2016 comprehensive colln of 144 diff (& 12 m/s) in mounts on 19 pages. Mostly complete sets. SG cat £245. MUH & FU.	\$200
480	*	Aviation: Tonga-Niuafoou Isl 1987-2002 colln of 20 diff & 2 m/s MUH in mounts on 5 pages. Noted 1987 S Pacific Air Pioneers set (incl Captain Musick of Pan Am fame, Kingsford Smith & Amelia Earhart), 1992 Pacific War Anniv m/s of 12 diff setenanat, & 2002 Mail Planes m/s. "Tin can mail island" in 1920s-30s. SG cat £88.	\$70
481	/	Aviation: United Nations 1951-2010 colln of 11 pages, all diff, incl NY issues (36); Geneva (17, incl 2 m/s), Vienna (13, incl 1 m/s). Mostly MUH (a few earlier NY mint) & FU. SG cat £75.	\$50
482	*	Aviation: Uruguay 2010 74P Centenary of 1st Flight in Uruguay m/s (2 pioneer aeroplanes & pilots). SG 3211. Cat £31. MUH.	\$30
483	C*	Battle of Trafalgar: GB/Gibraltar c1982-2005 m/s, FDCs & PPCs (5v).	\$20
484	*	Birds: m/s x 22 diff. MUH.	\$120
485	C	Birds: c1960-2010 accum of 107 various covers, philatelic FDCs, maximum cards & p/cs with some dupn (weight 682g).	\$300
486	*	Birds: c1990-2007 WWF seln of 44v & 1 m/s. SG cat £87+. MUH.	\$75
487	C	Birds: AAT, Ross Dep, Russia & NZ 1980s-90s Penguins x 9 maximum cards & 6 PPCs.	\$45
488	C	Birds: African (mostly) 1980s-80s maximum cards x 103 diff & most attractive.	\$150
489	C	Birds: Australia 1980s-90s x 32 assorted maximum cards & 15 misc postal stationery/PPCs.	\$100
490	C	Birds: Australia 1993 Australian Wood Duck Wetlands Conservation stamp on illustrated FDC with \$2 Kakadu Waterfall & pictorial cancels.	\$20
491	*	Birds: Belize 1983 \$1.25 on \$2 Toucan. SG 743. Cat £21. MUH.	\$20
492	C	Birds: British Commonwealth 1963-96 x 11 diff FDCs.	\$30
493	C	Birds: British Commonwealth c1980-2005 seln of 33 diff FDCs/PPCs. Attractive unit.	\$50
494	C/	Birds: British Honduras etc c1960s-90s Toucans seln of 72v (incl misc other birds/wildlife) & 2 FDCs. Mostly MUH.	\$40
495	C	Birds: mostly British Museum of Natural History c1980 x 46, odd one used.	\$45
496	*	Birds: Burundi 1979 x 17 diff (no 10Fr). SG 1318 etc. Cat £106+. MUH.	\$100
497	P	Birds: Chad 1966 200Fr African Pigmy Kingfisher deluxe proof on thin card. Attractive.	\$60
498	P	Birds: Chad 1985 110Fr Ostrich imperf colour trial in vert strip of 3; signed die proof in black; & also issued stamp, on page previously priced for sale @ \$278. MUH.	\$135
499	C	Birds: China 1982 maximum cards set (5v), also similar but 1984 (3v); 1987 (4v) & 1992 (2v), most attractive (14v).	\$45
500	*	Birds: China 2004 Peacock m/s. Also 4 diff Exbn souvenir sheets. All MUH.	\$25
501	C	Birds: Christmas Isl 1990 Abbott's Booby set of 4 diff.	\$20
502	C	Birds: Cook Isl 1989 Fruit Dove set of 4 diff maximum cards.	\$20
503	*	Birds: Cuba 1956 1p (blue), 2p (red) & 5p (purple). SG 784 etc. Cat £59+. MUH.	\$55
504	U	Birds: Cuba 1965 Christmas set (15v). SG cat £41+. FU/CTO.	\$30
505	*	Birds: Cuba 1991 Express Mail Service set (7v). SG E3638-44. Cat £130+. MUH.	\$125

LOT	TYPE	DESCRIPTION	ESTIMATE
506	*	Birds: Fiji c1980-2007 x 36 diff & 2 m/s on 10 stockcards. SG cat £98+. MUH.	\$90
507	C	Birds: Foreign c1960-2000 x 33 diff FDCs etc.	\$50
508	C	Birds: FSAT, Sweden & Nauru etc 1980-c2000 x 25 diff maximum cards & 37 assorted postal stationery/PPCs.	\$75
509	*	Birds: French Southern Antarctic Territories c1990-2011 x 5 diff. SG cat £31+. MUH.	\$30
510	M	Birds: French Guiana 1947 200Fr. SG 243. Cat £42. Mint.	\$20
511	P	Birds: French Guiana 1947 200Fr Channel-billed Toucan etc, die proof in deep blue 9146 x 118mm) on thin card.	\$100
512	P	Birds: French Guiana 1947 50Fr Yellow-throated Caracara, signed die proof in black on thin card (149 x 120mm).	\$100
513	C	Birds: GB 1966 British Birds block of 4 on 1966 British Philatelic Exbn card, signed by J Norris Wood (stamp designer).	\$50
514	C	Birds: GB 1980 British Birds set on 4 diff illust silk FDCs, each with diff pict pmk. [Benham B51a-d].	\$20
515	C	Birds: GB 1989 set of 4 diff maximum cards. Also, Guernsey x 5 diff.	\$30
516	*	Birds: GB 2010-11 Post & Go Birds of Britain (II, III) presentation packs. SG cat £43. MUH.	\$40
517	*	Birds: GB 2011 Post & Go Birds of Britain (IV) set. MUH.	\$20
518	*	Birds: Guyana 1984 Protecting our Heritage x 4 diff. SG 1238-9, 1243, 1250. MUH.	\$75
519	*	Birds: Guyana 1986-c2000 x 34 diff & 7 m/s. MUH.	\$75
520	*	Birds: Guyana 1990 x 23 diff. SG cat £25. MUH.	\$25
521	*	Birds: Guyana 1990 Tropical Birds sheetlet of 20 diff. SG 3007-26. Cat £38. MUH.	\$35
522	*	Birds: Guyana c1995 \$5-\$500 set (12v). MUH.	\$20
523	*	Birds: Guyana 1996 Birds of the World x 2 diff sheetlets & m/s. SG 4722 etc. MUH.	\$25
524	*	Birds: Guyana 2002 Birds of Central America sheetlet & m/s. MUH.	\$20
525	*	Birds: Guyana 2007 Birds of South America (1) set & 2 diff sheetlets & m/s. MUH.	\$30
526	C	Birds: Hong Kong 1988 set of 4 diff maximum cards.	\$20
527	*	Birds: Indonesia 1981 Cockatoos set & m/s. SG 1637-40. Cat £53+. MUH.	\$50
528	*	Birds: Indonesia 1982 3rd World National Parks Congress set & m/s. SG 1682-4. Cat £35. MUH.	\$35
529	*	Birds: Indonesia 1982 Birds of Paradise set (3v). SG 1686-8. MUH.	\$20
530	*	Birds: Indonesia 1982 Birds of Paradise set & m/s. SG 1686-9. Cat £56+. MUH.	\$55
531	C*	Birds: Indonesia 1982 Birds of Paradise m/s. Also incl reg'd m/s FDC to NZ, with slight scuffing on RH selvedge. SG 1689. Cat £76. MUH.	\$60
532	*	Birds: Indonesia 1983 Birds of Paradise set. SG 1721-4. MUH.	\$25
533	*	Birds: Indonesia 1983 Birds of Paradise set & m/s. SG 1721-5. Cat £63. MUH.	\$60
534	*	Birds: Indonesia 1984 110R, 275R & 325R. SG 1766-8. Cat £22+. MUH.	\$20
535	*	Birds: Indonesia 1984 set (4v). SG 1765-8. Cat £27. MUH.	\$25
536	*	Birds: Indonesia 1998 Ducks Waterfowl (I) set & m/s (II). SG £35. MUH.	\$35
537	*	Birds: Israel 1950 Airmail set with tab (but no lower selvedge). SG 32-7. Cat £45. MUH.	\$60
538	*	Birds: Korea-North 2016 Poultry stamp booklet. MUH.	\$15
539	*	Birds: NZ 1988 Birdpex '90 x 5 diff cinderella sheets of 4 diff NZ birds. MUH.	\$20
540	*	Birds: NZ 1990 Birdpex '90 Stamp Exbn m/s (Paradise Shelduck). MUH.	\$15
541	*	Birds: NZ 1996 NZSDA Stampshow Christchurch '96 ovpt on China '96 m/s. MUH.	\$20
542	C	Birds: NZ 2000 Threatened Species Limited Edn FDC, gold ink, signed by Paul Martinson (designer).	\$20
543	*	Birds: Nicaragua 1991 set of 7 (incl Kiwi). SG 3071 etc. MUH.	\$10
544	*	Birds: Korea-North 1993 set & m/s - latter for Indopex '93 - not listed by SG. MUH.	\$25
545	C/	Birds: Norfolk 1980s-2010 seln of 4 diff bklt, 22 FDCs/postal stat p/cs. SG cat £130+. MUH/used.	\$100
546	*	Birds: Norfolk Isl 1994 Seabirds, 2004 WWF & 2005 Seabirds (I) set & m/s (14v & 1 m/s). MUH.	\$20
547	C	Birds: PNG 1968-93 x 20 diff FDCs etc relating to birds, incl pictorial pmks.	\$20
548	*	Birds: PNG 1991 1t to K5 Birds of Paradise with 3 diff 21t & 2 diff 45t dates at bases (17v). SG 636 etc. Cat £42+. MUH.	\$40
549	R	Birds: PNG 1993 K1.50 Conservation x 4 diff in double horiz strip of 4 with 2 central labels. MUH.	\$20
550	*	Birds: PNG 1995 21t (thin) on 45t: a) 1992 BIRD OF PARADISE at base; b) 1993 ...; 21t (thick) on 45t; c) 1992 ... & d) 1993 ...; 21t (thick) on 90t; e) 1992 ... & f) JULY 1993 ... (6v) & all MUH. SG 755 etc.	\$30
551	*	Birds: PNG 2007 Bird of Paradise & Orchids personalised sheet of 12 diff. SG 1181-92. MUH.	\$20
552	*	Birds: PNG 2008 Birds of Paradise set. SG 1263-6. Cat £20+. MUH.	\$20

LOT	TYPE	DESCRIPTION	ESTIMATE
553	*	Birds: Peru 2007 set (4v). SG 2505-8. Cat £42. MUH.	\$40
554	*	Birds: South Georgia 1987 3p to £3 (13v). SG cat £28+. MUH.	\$25
555	*	Birds: South Georgia & South Shetland Isl 1996 Chinstrap Penguins set of 4 in sheet corner plate blocks of 4. Also 2005 King Penguins set of 6. SG 265-8, 411-6. Cat £36. MUH.	\$35
556	*	Birds: South Georgia & South Sandwich Isl 2004-10 seln of 15v, attractive & incl £5 Wandering Albatross. SG cat £55+. MUH.	\$50
557	*	Birds: St Thomas & Prince 2014 WWF Kingfishers sheetlet & m/s. MUH.	\$30
558	*	Birds: Suriname 1977 20c-85c x 13 diff. SG 860 etc. MUH.	\$20
559	*	Birds: Suriname 2008 set of 6. SG 2358-63. Cat £23+. MUH.	\$20
560	*	Birds: Taiwan 1963 AOPU 1st Anniversary set (3v). SG 466-8. MUH.	\$25
561	*	Birds: Trinidad & Tobago 1960 \$1.20 Hummingbird & 25c Scarlet Ibis. MUH.	\$20
562	C	Birds: USA 1990 \$12.50 Duck on illustrated FDC with pictorial Duck Stamp Station cancel.	\$25
563	*	Birds: Venezuela 1962 set of 15 diff. SG 1748-62. Cat £37+. MUH.	\$35
564	C	Birds & Animals: Jersey 1984 Wildlife set of 6 diff silk FDCs [BJ51a-f].	\$20
565	C	Birds & Animals: World 1980s-c2010 attractive colln of 136 diff FDCs - waiting for a new home. SG cat £225+ as usual.	\$125
566	U	Boats: NZ 2012 \$1.40 Canoe in Cook Strait, imperf pair on piece. FU.	\$10
567	*	Butterflies: Brazil 1971 set. SG cat £12+. MUH.	\$12
568	*	Butterflies: Madagascar c2000 attractive m/s of 9 difference. MUH.	\$15
569	*	Butterflies: Malagasy Republic 1960 50Fr, 100Fr & 200Fr. SG 19-21. Cat £22+. MUH.	\$20
570	*	Circus: 1965-80s x 22 diff attractive seln. MUH.	\$20
571	C	Circus: World c1980-2002 seln of 18 diff FDCs/maximum cards.	\$45
572	*	Costumes: Åland 1993 set. SG 68-70. Cat £16+. MUH.	\$15
573	*	Disney: Guyana 1991 \$50 Christmas x 10 diff & 5 diff m/s. MUH.	\$25
574	*	Dogs: Albania 1964 set. SG 1455-62. MUH.	\$10
575	*	Dogs: Hungary 2019 m/s. MUH.	\$15
576	*	Dogs: Kyrgyz Express Post 2016 m/s. SG 29. Cat £24. MUH.	\$20
577	C	Esperanto: Finland 1920 PPC (Viborg church) to Germany, franked 4 x 5p Lion (canc unclear cds) on view side. On message side: large Esperanto publicity label (star over globe), printed in 4 colours, tied by Viborg cds. Edge of label damaged (over edge of card). Unusual item.	\$25
578	*	Exploration: Captain James Cook x 3 diff sets ex Tonga: 1973 Bicentenary of Visit to Tonga, self-adhesive set of 10 & official Airmail set of 3; 1977 Cook's Last Voyage, similar set of 10 + 3; 1984 Navigators & Explorers (Europeans!) of the Pacific (incl Cook). On Hagner page. SG 459-68, O106-8, 618-27, O157-9, 861-4. Cat £118. MUH.	\$110
579	*	Fauna & Flora: Indonesia 1997 complete sheet (20v) & 2006 set & m/s. MUH.	\$20
580	*	Flags: United Nations c1980 32 diff of member nations. SG 334 etc. MUH.	\$10
581	U	Flowers & Fungi: 1982-90 Hungary: 1982 Roses, 1986 Fungi, 1987 Orchids & 1990 African Flowers each in sets of 5 (top value always missing). 2 complete sheets (100) of each stamp. CTO. Odd scuff on selvage. Spectacular. SG 3432-36 etc. Cat £500+.	\$80
582	U	Football: Hungary 1982, 1990 World Cup sets of 5 (no top values) in 2 complete sheets for each value (100 stamps). CTO. SG 3423-7, 3978-82. Cat £300+.	\$50
583	C	Football: Manchester United 1999 - David Beckham (auto-pen) signed illustrated treble (League, FA Cup & European Champions) GB covers & goal mouth action (Benin) with 1st day canc.	\$15
584	*	Geology: Åland 1993 set (9v). SG 71-79. Cat £18+. MUH.	\$15
585	*	Helicopter: Germany 2008 Messerschmitt-Bolkow-Blohm B0105. SG 3545. MUH.	\$10
586	*	Horses: Faroe Isl 1993 20Kr Mare & Foal. MUH.	\$10
587	*	Horses: France 1998 set. SG 3526-9. MUH.	\$10
588	*	Horses: Iceland 2001 set. SG 994-8. Cat £14+. MUH.	\$15
589	*	Mammals: Guyana 1968-2004 an attractive range of 18v & 2 m/s on Hagners. MUH.	\$25
590	*	Marine Life: Falkland Isl 1994 1p-£5 defin set of 12. SG 701-12. Cat £50. MUH.	\$50
591	/	Music: colln of c400 mint & used plus 21 m/ss presented on Hagner pages according to music genre/significance. Most have SG No's & detailed annotation. Coverage incl instruments, dance, composers & singers etc.	\$150

SPREAD PAYMENTS AVAILABLE ON APPLICATION

LOT	TYPE	DESCRIPTION	ESTIMATE
592	C/	Music: colln of 230 diff (incl many m/s & sets), plus 50 covers, on many pages. Nothing after 1985. Typed write-up. Some good earlier items but mostly c1950s-early 1980s. Noted Austria 1926 Wagner set SG 636-41 FU (cat £15), 1949 SG 1161 FU (£10), Argentina 1944 Anthem m/s SG MS744a mint (£22), Sweden 1985 2K70 Fiddle booklet of 6 MUH SG 1251 (£12), Scotland 1814 letter re music lessons. SG cat £220+. Mint & FU.	\$40
593	/	Music: c1960s colln of 206 diff (incl 2 m/s & many sets), plus 31 covers on many pages. Nothing after c1985. Typed write-up. Some good earlier items but mostly c1950s-early 1980s. Noted Austria 1949 Strauss SG 1167, 1174 mint (cat £10), Czechoslovakia 1956 Mozart SG 929-31, 933 on pict FDC (£17+), Finland 1985 SG 1083-4 set mint (£20), Poland 1984 Instruments SG 2914-9, 2984-9 mint sets (c£18), Egypt 1966 m/s mint (£11). SG cat £163+. Mint & FU.	\$110
594	M	Music: Barbuda 1986 JS Bach (composer) 300th Birth Anniv set of 4 & m/s of Antigua & Barbuda with "Barbuda Mail" ovpt. SG 851-5. Cat £47. Mint.	\$35
595	C	Music: GB 1970 pictorial commem cover (Reginald Dixon playing Wurlitzer organ), marking his 40th year as organist at the Tower Ballroom, Blackpool. Stamp (4d) canc Fyld Coast Lancs cds 29 MY 70. Signed in ink "Sincerely Reginald Dixon". Fine.	\$30
596	U	Music: Germany 1933 3pf, 4pf, 5pf, 6pf, 12pf Welfare Fund (scenes over Wagner operas). SG 513-6, 518. Cat £33. FU.	\$30
597	M*	Music: Monaco 1985 European Music Year m/s of 5 x 2F10 (Prince Antoine, music patron) & 5 x 3F (Jean-Baptiste Lully, composer/violinist). SG MS1737. Cat £48. Top selvedge LH mint, otherwise MUH.	\$40
598	C	Orchids: 1969-90s seln of 9 diff covers/FDCs.	\$20
599	C	Orchids: 1974-93 seln of 11 diff FDCs/covers.	\$20
600	C	Orchids: Grenada Grenadines 19902 Expo '90 set & 2 m/s on 4 diff FDCs.	\$25
601	*	Orchids: Guyana 1986 x 28 diff "Reichenbachia" on 2 Hagners. MUH.	\$20
602	*	Orchids: Guyana c1986 colln of 94 diff, unissued without surcharges, Reinchenbachia denoms (from series 1 & 2), also detailed list of issued denoms with SG & Scott No's, previously seen for sale @ £20+ each. MUH.	\$180
603	*	Orchids: Guyana 1987 120c, 130c, 150c, 200c, 230c & 350c officials in m/ss. SG O53 etc. Cat £36. MUH.	\$35
604	*	Orchids: Guyana 1987 Reichenbachia (XX) set in m/ss. SG 2171-8. Cat £41+. MUH.	\$40
605	*	Orchids: Guyana 1987 Reichenbachia (XXIII) set. SG 2216-8. Cat £22+. MUH.	\$20
606	*	Orchids: Guyana 1987 Reichenbachia (XXVI) set. SG 2235-42. Cat £47. MUH.	\$45
607	*	Orchids: Guyana 1988 x 7 diff "1985-1988" Reichenbachia m/s. MUH.	\$30
608	*	Orchids: Guyana 1988 Reichenbachia (XXIX) set in m/ss (5v). SG 2314-8. Cat £75. MUH.	\$75
609	*	Orchids: Guyana 1989 Reichenbachia (XXXV) set in m/ss (4v). SG 2605-8. Cat £64. MUH.	\$60
610	*	Orchids: Guyana 1990 \$10 x 16 diff m/s. MUH.	\$20
611	*	Rotary: Guyana 1990 9th Conference (District 405) set in m/ss of 4 (6v). SG 2748-53. Cat £148. MUH.	\$135
612		Royalty: 1953 original royal tour menu card, with gold embossed crown & "E I I R" insignia at top, cyclostyled "S. S. Gothic, November 29th, 1953" (during royal tour of NZ) & 5 course dinner menu (10 x 15cm). By invitation only! VG cond.	\$50
613	C	Shells: World c1970-c2000 x 14 diff illustrated FDCs.	\$20
614	C/	Ships: & Boats & Lighthouses c1930-2000 worldwide colln of 2008v, 18 m/ss & 11 covers, as sets, singles on 82 pages. Weight 1.8kg. Mint/MUH/used.	\$450
615	*	Ships: Guyana 1986-92 x 6 diff & 2 m/ss. MUH.	\$20
616	/	Space: Wide range of countries accum of c220 mint & used. Grouped in sets/parts sets on s/b pages. No dupn. Good cond.	\$50
617	*	Space: Bhutan 1970 "Apollo 13" Mission set of 8 "Postage" values (2ch-1N50ch) & the same in 2 diff m/s of 4. Plastic prismatic lenticular 3-D stamps, imperf & ungummed, from NASA Coloured photographic images. Printed by Toppan Printing Co, Tokyo, Japan. Written up on 3 pages. Appendix listed only (without mention of the 2 m/s). MUH.	\$40
618	/	Space: Cuba 1965-2005 exploration colln of 296 diff & 18 m/s on 43 pages. Almost all complete sets (many both MUH & CTO) incl the annual "Cosmonautics Day" issues from 1973. Colourful lot & very extensive. SG cat £208.	\$150
619	/	Space: Dubai 1964-70 small space exploration theme colln of 24 diff & 1 m/s on 3 pages. Noted 1964 Air set of 8 & m/s SG 60-7a mint; 1964 ovpt set SG 127-9 mint; 10R SG 371 CTO. SG cat £57. Mint & CTO.	\$45
620	M*	Space: Hungary 1962 10Fo Gagarin, Titov & Glenn Space Flights imperf m/s, small gum creases on back, MUH. Also similar 1963 10Fo Vostok 7 & 8 Space Flights perf m/s, mint. SG MS1794a, 1923a. Cat £44.	\$30

LOT	TYPE	DESCRIPTION	ESTIMATE
621	*	Space: Kazakhstan 2007 500t 50th Anniv of Space Exploration. SG 564. Cat £25. MUH.	\$25
622	/	Space: Korea-South 1967 7w ITU & imperf m/s FU. Also 1969 Moon Landing setenant strip of 5 diff MUH & set of singles FU. On page. SG 680-1, 803-7. Cat £28.	\$30
623	*	Space: Mauritania 1974 Jules Verne (19th century futurist writer) & "Skylab" space laboratory set of 4 embossed relief designs (with die-cut "perfs"): 70um silver horiz setenant pair & 250mm gold, ditto. SG 454-7. Cat £58. MUH.	\$50
624	P	Space: Monaco 1991 Europa set of 2 ("Europe in Space" theme), blue & black, in imperf proof m/s (148 x 90mm), with imprint "Imprimerie des Timbres-Poste France". Very fine.	\$50
625	*	Space: Suriname 1961 1st Manned Flight in Space set of 2, each in m/s of 12 with pictorial commem selvedge. SG 493-4. Cat £43+. MUH.	\$40
626	/	Space: supposedly issued by Trucial States (Arabian Gulf) c1960-70s colln of large multi-coloured pictorial mostly CTO thematics, emirates (but actually bogus issues prepared by philatelic trade agents for speculative purposes). Wide range of 343 diff & 28 m/s on many pages (& some loose) from: Ajman (4); Fujeira (72 & 2 m/s); Manama (34 & 2 m/s); Ras al Khaimah (66 & 12 m/s); Sharjah (76 & 7 m/s); Umm al Qiwain (91 & 5 m/s). Unlisted by SG (except for a few genuine issues).	\$100
627	*	Sport: Peru 1948 14th Olympic Games, London m/s of 4 (SG 714-7 setenant). Very fine. SG MS717a. Cat £50. MUH.	\$50
628	*	Trains: Madagascar c2000 x 3 diff m/s. MUH.	\$20
629	U	Trains: World c1970s-80s x 239v & 1 m/s used, priced for sale @ \$68, in 8 page s/b.	\$20
630	C	Transport: "City of New York" (sailing ship) x 3 diff on 2 illustrated FDCs. Also Centenary World's 1st Powered Flight FDC with pictorial cancel. All NZ Black Sheep stamp issues 2002-3 (3 covers).	\$10
631	*	Turtles: Ascension 2018 set. MUH.	\$15
632	C	Wildlife: 1985-94 x 11 diff maximum cards.	\$20
633	*	Wildlife: Falkland Isl 1996 Beaked Whales, 1997 Magellanic Penguins, 2006 Seabirds sets of 4. SG 771, 775-8, 1046-9. Cat £22. MUH.	\$25
634	*	Wildlife: South Georgia & South Shetland Isl 1991 Elephant Seals set of 6. SG 203-8. MUH.	\$10
635	M	Wildlife: Somalia 1961 Butterflies set of 8. SG 376-82. Cat £39. VLH mint.	\$35

ACCESSORIES

636	Album: Folder with pages for 64 standard & 8 large covers. Very good cond.	\$35
637	Album: Warwick 44 2 peg album, brand new with 60+ new pages.	\$25
638	Album: Wiljef multi-ring, very good cond binder with 50 new pages.	\$40
639	Binder: Rapkins Favourite springback - as new.	\$30

LITERATURE

640	"All The Stamps of New Zealand", by LJJ Franks, a very useful general book about NZ stamps. 1977 1st edition - as new.	\$10
641	Catalogue: Australia King George V BW Specialised. 2018 (6th) edn. Reasonable condition.	\$60
642	Catalogue: Len Jury NZ Stamps, 2024 edition. Brand new.	\$15
643	Catalogue: Len Jury NZ Stamps, 2025 edition. Brand new.	\$22
644	Catalogue: NZ ACS Simplified (2024). Brand new.	\$15
645	Catalogue: SG Commonwealth & British Empire Stamps 1840-1970, 2024 edn. Very good cond.	\$160
646	"Collecting New Zealand Stamps" by Robin Gwynn, 157 pages, pub 1988. New. Good reference.	\$20
647	"Edwardian Wellington Photographs" by Joseph Zachariah, by William Main. Soft cover 166pp. Pub 2009. Good reference for postcard collectors.	\$40
648	"Handbook on King George VI Issues of Kenya, Uganda & Tanganyika", by RD Berrington, publ National Stamp Club 1955, 59pp.	\$30
649	"Handbook of Irish Philately", by David Feldman, 176pp hardback with dustjacket. Publ 1968.	\$30
650	Hobby Horses 1958 - delightful illustrated book re hobbies, incl philately - sponsored by Guinness Breweries.	\$20
651	"La Poste en Nouvelle-Caledonie Tome I De 1859 A 1902 Livre II Timbres Et Tariffs", by Ladiesse. 359pp full colour with dustjacket. In French, sumptuously illustrated.	\$100
652	"La Poste Maritime Francaise" Time Vi Les Paquebots De L'Ocean Indien", by Salles. Publ 1961, 203pp (all in French).	\$40
653	"Madagascar UPU Specimens" by George Alevizos, c1990, 46pp, colour monochrome illustrations re P & T colln in Berne, Switzerland & incl NZ Christchurch Exbn page reproduction.	\$25

LOT	TYPE	DESCRIPTION	ESTIMATE
654		"New Zealand and the UPU to 1907", by Capill, 133 pgs, RPSNZ Monograph No. 11, pub 1999, new.	\$50
655		"New Zealand One Penny Dominion 1909-1926 Printing Flaws", by G Fisher. 34pp, spiral bound, RPSNZ publ 1972.	\$25
656		"New Zealand Post Offices", by RM Startup, publ Postal History Society of NZ, 1977, 241pp.	\$40
657		"New Zealand Railway & Revenue Stamps", by Brodie, Jackson, McNaught & Craddock. 53pp, spiral bound, RPSNZ publ 1979.	\$25
658		"NZ Wage Tax Stamps", compiled by Jim Shaw, 2024. As new.	\$35
659		"The 1893 New Zealand Advertisement Stamps", by JA Robb, 147 pp, profusely illustrated in colour. Essential reference.	\$60
660		"The Image Maker" by Tye, 192 pages, hardback (pub 1984). The story of James Berry - stamp & coin designer. New.	\$30
661		"The New Zealand Airmail Catalogue", by Stapleton (3rd Ed) 2009. As new.	\$25
662		"The Postage Stamps of Great Britain" Part 3 The Embossed & Surface Printed Issues of QV & EVII, by Beaumont & Adams (179pp). Publ RPSL (1954).	\$40
663		"The Postage Stamps of Great Britain" Part 4 GV Issues, by Beaumont & Stanton (242pp). Publ RPSL (1957).	\$50
664		"The Postal History & Postage Stamps of the Tokelau/Union Islands", by A H Burgess, 2nd ed. Hard cover, brand new.	\$95
665		The "Second Type Postage Due Stamps of New Zealand", by R D Samuel, 42 pages, RPSNZ Monograph No. 4, pub 1980. New.	\$15

NEW ZEALAND - Postal History

666	U	Arch Hill (AK 1885-1904) fine near complete (?7 Dec 1893 "A" class cancel on 2d SSF, p10, brown, Sunlight Soap advt. Wooders 8.	\$100
667	U	Athenree (TH 1890-1935) superb 1927 A class cancel on 1d Field Marshal on piece. Wooders 6.	\$30
668	C	Centennial Industries Exhibition Napier (1-10 Oct 1959) superb "J" class cancel on 3d Gannet (HB Centennial) on Gannet, Cape Kidnappers PPC with 2d QEII (large figures) defin on rear with same cancel of 10 Oct. Wooders 8.	\$75
669	C	Centennial Industries Exhibition Napier (1-10 Oct 1959) superb "J" class cancel on 3d Gannet (HB Centennial) on Gannet Sanctuary, Cape Kidnappers PPC with 2d QEII (large figures) defin on rear with same cancel of 10 Oct. Wooders 8.	\$75
670	U	Colyton (PM 1891-1947) fine 10 March 1923 "A" class cancel on 1½d brown Life Ins. Wooders 5.	\$20
671	U	Colyton (PM 1891-1947) very fine 12 June 1922 "A" class cancel on 2d Victory. Wooders 5.	\$20
672	U	East Oxford (CH 1876-1914) fine 20 June 1909 "C" class cancel on ½d Mt Cook. Wooders 6.	\$30
673	U	Fairlie Creek (TU 1878-92) very fine 23 March 1886 "A" class cancel on 2d SSF. Wooders 6.	\$30
674	U	Fraserstown (NA 1886-1988) very fine 12 March 1898 "A" class cancel on 1d SSF (small thin). Wooders 4.	\$15
675	C	George Courts Auckland (AK 1960-74) fine complete 1st day cds 11 JL 60 on 2d Kakabeak on pictorial commem FDC (dept store & postman). With roneo commercial address.	\$25
676	U	Hamua (PM 1896-1944) fine 18 June 1900 on 1d Terraces pair. Wooders 5.	\$20
677	U	Ida Valley (DN 1881-1953) part "J" class cds on 2d Whare. Wooders 5.	\$20
678	U	Island Block (DN 1893-1942) good 8 June 1898 (appears to be "78") "A" class cancel on 2d SSF p11. Wooders 5.	\$25
679	U	Kai Iwi Beach (WG 1935-48) fine 19 Dec 1940 "J" class cds on 1940 1d Beachball pair. Wooders 6.	\$30
680	U	Kaitawa (PM 1889-1918) good 2 May 1898 "A" class cds on 2d SSF. Wooders 6.	\$30
681	U	Kuaotunu (TH 1890-1950) fine 28 Oct 1900 "A" class cancel on 4d Taupo. Wooders 5.	\$20
682	U	Mandeville (IN 1880-1969) good 28 Sept 1909 "A" class cancel on 1d Universal on piece. also 18 June 1916(?) "J" class cancel on 1d Dominion on piece. Wooders 6 & 3 respectively.	\$35
683	U	Ngunguru (WR 1878-1989) fine near complete 22 April 1891 "A" class cancel (x 2) on 2½d SSF pair with advts in red-brown. RH stamp with trimmed perfs. Wooders 6.	\$40
684	U	Oaonui (NU 1890-1939) superb 3 June 1899 "A" class cds on 2d Pembroke. Wooders 5.	\$20
685	C	Okuru (GM 1915-69) fine complete J-type cds 4 MR 36 on 1d Air on fine cover, apparently by air, to Taihape.	\$25
686	U	Orua Bridge (PM 1885-1910) very fine almost complete 24 May 1900 "A" class cancel on 2d SSF. Wooders 6.	\$30
687	U	Otekaieke (OU 1908-38) light but fine 24 Nov 1927 "J" class cancel on 1d Field Marshal pair, thinned. Wooders 5.	\$20

LOT	TYPE	DESCRIPTION	ESTIMATE
688	U	Pomahaka (DN 1891-1937) good 16 Dec 1904 "A" class cancel on ½d Mt Cook. Wooders 5.	\$20
689	U	Poro-o-tarao (HN 1897-99) very fine 30 Oct 1899 "A" class cancel on 5d Otira. Wooders 6 but only to 1898!	\$35
690	U	Punihu Strm (NU 1897-1900) fine near complete 28 Feb 1901 "A" class cancel on 1d Terraces. Wooders 8 to 1/11/00!	\$50
691	U	Shag Point (OU 1892-1950) fair 18 Dec 1906 "A" class cancel on 1d Universal. Also superb 6 Feb 1933 "J" class cancel on 1d Field Marshal on piece. Wooders 5 & 4.	\$25
692	U	Shag Point (OU 1892-1950) fine 13 Feb 1906 "A" class cancel. Also 25 July 1942 "J" class cancel on 1d Universal & 2d Pictorial respectively. Wooders 5 & 4.	\$30
693	U	Silverhope (WG 1894-1926) fine 29 April 1924 "A" class cancel on 1d Life Ins. Wooders 6.	\$30
694	U	Stafford (GM 1866-1946) 2 fine strikes of A-type cds 1910, 1911 on 1d Dominions.	\$25
695	U	Strathmore (NU 1894-1930) good ? May 1901 "A" class cancel x 2, on 1d Terraces pair. Wooders 5.	\$20
696	U	Strathmore (NU 1894-1930) fine 16 June 1900 "A" class cancel on 1d Terraces. Wooders 5.	\$20
697	U	Taumata (DN 1901-16) good 4 Oct 1915 "A" class cancel, mostly complete on 1d Dominion. Wooders 8.	\$75
698	U	Waihao Downs (TU 1900-26) good, near complete name (missing W) but complete strike of 6 Nov 1912 "H" class cancel on 1d Dominion, on piece. Wooders 6.	\$30
699	C	Waikuku (CH 1873-1989) good-fine near complete A-type cds SP 59 as receipt b/s on 1959 Health pictorial FDC canc Bluff J cds 16 SP 59.	\$20
700	C	Waiouru Military Camp (WG 1939-50 ch) fine complete 33.5mm diameter J-type cds 13 OC 41 on 2d GVI on 1½d, on printed NPFB "Church Army" cover (flap roughly opened), to person at Union Steam Ship Co, Wellington. Nice frontal appearance.	\$25
701	C	"WAITANGI AK" 6 FE 40 pmk on 2d Whare on readdressed internal cover. Cover damaged but nice strike.	\$30
702	U	Whangarata (AK 1893-1928) fine 12 Feb 1900 "A" class cancel on 2d SSF. Wooders 5.	\$20
703	C	1907 OHMS receipt envelope, printed "Free" opened out to display "Depositor's book 108359" this being a Savings Bank receipt for £16. Addressed to Warrington with a crisp Dunedin DE 07 9.30 AM" cds on front. Roughly opened.	\$30
704	C	1920 printed OHMS/.... Company 6th (Hauraki) Regiment Parade Notice, but creased, for 1 Oct, bearing 1½d GV orange-brown & Tauranga 24 Sept continuous cancel.	\$20
705	C	1937 special pictorial cover & slogan machine pmk for opening of new Dunedin Chief Post Office, 14 April. Set of 2 covers (1 blue, 1 chestnut) to same (typed) address. Fine.	\$20
706	C	1943 stampless OAS printed cover (with NPFB badge, blue on manilla), canc fine circular rubber h/s "N.Z.E.F. / NO. 2 / NZAPO 150" (blue), & triangular "Service Censor No. 31" (blue), with censor's signature. To Wellington, NZ. This h/s was used at Nemeara, New Caledonia by 15th NZ Infantry Brigade, use recorded only 21/4-16/5/43. Sender's details on flap. Also b/s pencilled date "15/8/43". VG cond. Also similar cover (ex same correspondence, same period) with VG generic h/s "N.Z.E.F. / FIELD / POST OFFICE" (violet), Startup type "D2" (much longer use, until Aug 1944).	\$100
707	C	1943 stampless OAS cover, canc very fine strike of circular h/s (violet) "N.Z.A.P.O. / 10 / 150", with triangular "Service Censor No. 31" (black), & censor's signature "H. Brown". Sender's details on flap. To Wellington, NZ. This h/s was used from c Sept 1943 by NZ Army PO 150 - FPO 10, Advanced Base PO at Lunga, Guadalcanal, Solomon Isl. VG cond. Scarce.	\$75
708	C	1950(?) inwards p/c from Tenerife, to Wellington with blue military censor's cachet.	\$20
709	C	1954 Australia Royal Visit pictorial FDC (reg'd, but posted unsealed!) with set of 3 canc Melbourne cds 2 FE 54, to Wellington, NZ. On arrival, large boxed h/s (violet) applied over stamps, "Card To Call / Registration Branch / Date ..." with added m/s "11/2/54 Khandallah". Three b/s, some faults but unusual.	\$25
710	C	1959 South Canterbury Centennial Mail Christchurch-Timaru souvenir cover, canc RTPO South Canterbury 12 SP 59.	\$15
711	C	1964 1d & Double Deficiency Tax mark (in green) on cover to Christchurch - 1st Christian Service Sesquicentenary pmk on 2½d Xmas with 1d Pictorial on rear & dumb Christchurch cancel.	\$12
712	C	1964 3d COMAC Experimental Letter Franking machine installed at Christchurch CPO, 3d frank on cover, unused; also similar but on printed cover with 13 AP 64 C class cds (FDC). See PSNZ, vol VI, p428.	\$30
713	C	1965-71 fine range of 42 diff pictorial FDCs, virtually all to the same Christchurch address, a few CTO, all canc by special rubber 1st day cds with town name incorporated. Mostly (32) ex Christchurch, a few ex Wellington or elsewhere. For some issues, more than 1 cover design is incl. All cds applied by hand. All small size covers. Fine. Scarcity still to be appreciated.	\$80
714	C	1983 Makaretu-Norsewood hand carried mail run 5 March special cover, cachet & Norsewood 5 MR cds.	\$10

LOT	TYPE	DESCRIPTION	ESTIMATE
715	C	1985 Kopuaranga-Mauriceville West Feb 23-4 special hand carried mail cover. Mauriceville 23 FEB cds.	\$10
716	C	1987 Queen Margarethe II & Prince of Denmark visit to Dannevirke special cover, 11 FEB pmk. B/s 21 FEB & special Scandinavia Club cachet.	\$10

NEW ZEALAND - Postal Stationery

717	C	1895 1½d QV violet lettercard x 5, range of card colours, p10. All stained/toned. Samuel BA5a/d. Cat approx \$200. Unused.	\$85
718	C	1898 3d QV ultramarine size K reg'd envelope, vertical fold. Scarce. Only 9914 were supplied & the attrition rate was high. Samuel EA2c. Cat \$400. Unused.	\$200
719	C	1899 2d Pembroke brown-red social envelope. Samuel CA3a. Cat \$50 in 1993. Mint.	\$35
720	C	1900 ½d QV blue-green, commercial envelope with flap at left. Also similar but spotted, with flap at top. Samuel CB1a,b. Mint.	\$20
721	C	1900 1d QV carmine commercial envelope with pointed flap at top. Samuel cB2a. Mint.	\$20
722	C	1900 2d QV violet, social envelope, attractive notwithstanding tiny tone spot on lower right front. Samuel C3b. Cat \$40 in 1993. Mint.	\$25
723	M	1900 2d QV violet, commercial envelope, hinged on rear. Samuel CB3a. Cat \$30 in 1993. Mint.	\$25
724	C	1900 3d QV greenish blue reg'd envelope, without printing order No "ENV No 67". Samuel EA 3a. Cat \$100. Unused.	\$60
725	C	1902 1d on 2d QV violet commercial envelope. Samuel CB4a. Cat \$200 in 1993. Mint.	\$150
726	C	1903 3d EVII blue registered envelope, semi circular flap at right hand side. Samuel EB1a. Mint.	\$50
727	C	1903 EVII pictorial lettercard (unused), original design in carmine shade, light tone spotting. Samuel BB1a (2001). Cat \$50.	\$30
728	C	1923 1d on 2d GV yellow lettercard, selvages intact. Samuel BC10a. Mint.	\$25
729	C	1924 1d Map on lettercard, alongside defaced 1½d on 2d GV yellow. Samuel BC13a. Fine mint.	\$65
730	C	1928 4d GV deep brown (die I) reg'd envelope (size G). Samuel EC5a. Fine, mint.	\$35
731	C	1932 "HALFPENNY." h/s ovpt (blue) on ½d green GV + ½d blue EVII p/c. Green line ovpt on "(WITH REPLY CARD)" subheading. Nice cond. Samuel AC.23b.	\$35
732	C	1932 "HALFPENNY." h/s ovpt (blue) on 2 x printed ½d GV yellow-green p/c. Samuel AC.21a. Fine unused.	\$20
733	C	1932 "HALFPENNY." h/s ovpt (blue) on 2 x printed ½d GV yellow-green p/c. With printed commercial message on back (calling card). Samuel AC.21a. Fine unused.	\$20
734	C	1954-67 QEII Dept of Education envs: CX13c unused (2), u; CX14a used (2); CX15a unused, CX16a unused; CX18b unused, CX20a unused, CX20b unused. Samuel cat \$355.	\$100
735	C	1954 2d GVI Dept of Education p/c, 1 serif on "C" of "Card". Samuel AX14b. Unused.	\$20
736	C	1955-61 QEII p/cs: 2d POST-CARD 1st Arms; 2d POST-CARD 2nd Arms buff; ditto cream; 2½d on 2d; 2d buff + ½d commercial pre-paid, Pyne Gould Ltd on rear. Samuel AF1a, 3a, 3b, 4a, 4a var.	\$25
737	C	1967 6d + 1/4d QEII pale blue on regd envelope. Samuel EF13a. FU.	\$20
738	C	1967 National Stamp Exbn (Whakatane) envelope with 4d QEII wine-red & Maori canoe & carvings at left in gold & black. Set of 4 with diff days (19-22 AP 67) of special exbn d/s (1st day mimics squared circle type d/s). All addressed. Fine. Samuel CW 35a.	\$50
739	C	1969-70s Airmail envelopes useful group: Samuel D1 used, D3a, 6a, 7a, 8a, 9a mint; DW1a, 2a, 3a, mint; DW1a used. Samuel cat \$138.	\$40
740	C	1976, 1981, 1982 the 3 diff pictorial d/s service p/cs. Samuel AK1a, 4a, 5a. Cat \$48. Unused.	\$20
741	C	1977 10c + 2c QEII airmail envelope "One of the scarcest normal items of QEII postal stationery" (Samuel). Samuel DA7a. Cat \$30. Mint.	\$20
742	C	2003 LOTR Return of the King set of 6 p/cs, \$1.50 Gandalf indicium in sepia colour. Unused.	\$50
743	C	Unsold Postal Stationery QEII lots from previous auctions - estimated at over \$150.	\$60

NEW ZEALAND - Definitives

744	U	FFQ 2d blue on blue paper, imperf nearly 4 margins but 2 touch frame, barred canc part on face, authenticated by Brun on reverse. SG 5. Cat £325. FU.	\$250
745	U	FFQ 1/- green on blue paper, imperf 4 margins, small pinhole does not affect appearance. Untidy barred cancel. SG 6. Cat £4000. GU/FU.	\$800
746	U	FFQ 6d brown, imperf 3 margins, no wmk, barred cancel just clear of face. Light thin. SG 13. Cat £350. GU/FU.	\$75
747	U	FFQ 1/- dull emerald-green, imperf 4 margins very close at top & close on right & base, no wmk. Very light back thin as usual. Barred "17" cancel (bold letters, Rangiora). SG 16. Cat £1900.	\$750

LOT	TYPE	DESCRIPTION	ESTIMATE
748	U	FFQ 6d red-brown, imperf 3 margins, light Christchurch obliterator. SG 43. Cat £180. FU.	\$100
749	U	FFQ 1/- green, imperf 3 margins, star wmk, cut into value tablet, #1 obliterator. SG 44. Cat £550. GU.	\$150
750	U	FFQ 1/- yellow-green, imperf 4 margins (just to large), star wmk with light #21 obliterator. SG 45. Cat £500.	\$450
751	U	FFQ 1d orange, p12½, star wmk, cancel not on face. Attractive, o/c. SG 112. Cat £120. FU.	\$75
752	U	FFQ 1d orange, p12½, star wmk. SG 112. Cat £100. GU.	\$60
753	U	FFQ 2d pale blue, p12½, star wmk, part "31-7" m/s cancel & #7(?) obliterator overstamped. SG 113. Cat £42.	\$40
754	U	FFQ 3d lilac, accidental imperf (single), 4 margins (just to good), O70 obliterator. SG 117 (var). Cat £2500 as pair.	\$200
755	U	FFQ 3d lilac, accidental imperf 4 large margins, star wmk. CP A3dT. Cat \$1500. GU/FU.	\$250
756	U	FFQ 3d lilac, p12½, star wmk. SG 117. Cat £45. GU.	\$35
757	U	FFQ 3d deep mauve, p12½, star wmk. SG 118. Cat £120. GU nearly FU.	\$75
758	U	FFQ 4d rose, p12½, star wmk. SG 119. Cat £300. GU/FU.	\$275
759	U	FFQ 4d yellow, p12½, star wmk. SG 120. Cat £200. GU/FU.	\$100
760	U	FFQ 6d brown, p12½, star wmk, o/c incl part adjoining stamp. SG 122a. Cat £50. FU.	\$40
761	U	FFQ 6d brown, p12½. SG 122a. Cat £50. GU.	\$35
762	U	FFQ 1/- green, p12½, star wmk. SG 124. Cat £180. GU nearly FU.	\$125
763	U	FFQ 1/- yellow-green, p12½, star wmk, attractive light cancel. SG 125. Cat £160. FU.	\$160
764	U	FFQ 1/- yellow-green, p12½, star wmk, Hokitika cds. SG 125. Cat £160. FU.	\$150
765	U	FFQ 1/- yellow-green, p12½, star wmk. SG 125. Cat £160. GU/FU.	\$100
766	U	FFQ 1/- yellow-green, p12½, star wmk, fine #9 obliterator. SG 125. Cat £160. GU/FU.	\$120
767	U	FFQ 1/- yellow-green, p12½, star wmk. SG 125. Cat £160. GU.	\$100
768	U	FFQ 1d brown, p12½, star wmk. SG 132a. Cat £60. FU.	\$60
769	U	FFQ 1d brown (very worn plate), p12½, star wmk. SG 132a. Cat £60. GU/FU.	\$25
770	U	FFQ 1d brown, perf, cancel clear of QV, small diagonal crease at base. Jury cat \$100. FU.	\$30
771	U	FFQ 1d brown x 4 perf, variable cond. Jury cat \$400. GU/FU.	\$50
772	U	FFQ 2d orange x 4 perf, variable cond. Jury cat \$300. GU/FU.	\$60
773	U	FFQ 3d lilac, perf. Jury cat \$90. GU.	\$40
774	U	FFQ 1/- green, perf. Jury cat \$180. FU.	\$100
775	M*	1873 ½d Newspaper block of 4. Jury cat \$255. Mint/MUH (only 1 is hinged).	\$120
776	U	1874 1d FSF x 2 diff shades, p12½. CP C1a. Cat \$80. GU/FU.	\$35
777	U	1874 2d FSF x 3 diff shades, p12½. CP C2a. Cat \$120. GU/FU.	\$50
778	U	1874 4d FSF. Jury cat \$100. FU.	\$50
779	U	1874 4d FSF, p12½. CP C4a. Cat \$175. FU.	\$85
780	U	1874 4d FSF Indian red, p12½, barred D cancel. CP C4a. Cat \$175. GU.	\$35
781	M	1874 1/- FSF, p10 x 12½, o/c, very faint perf tone. CP C6b. Cat \$2000. Mint.	\$400
782	U	1875 2d FSF pale rose, p12½, star wmk, part duplex cancel. CP C2c. Cat \$100.	\$50
783	U	1878 2d SSF rose, p11¼. CP C2d. Cat \$400. FU.	\$200
784	U	1878 2d SSF, p11¼ (line), 14 holes each side (comb perf has 14), no 16 barred cancel. Several shortish perfs. CP C2d. Cat \$400. GU/FU.	\$125
785	U	1878 2d FSF, p11¼ line with 14 holes each side (comb perf has 13 holes), #6 in horiz oval obliterator. Ex K McNaught. CP C2d. Cat \$400. GU/FU.	\$150
786	M	1878 2/- FSF, o/c. Jury cat \$1100. Mint.	\$400
787	U	1878 5/- FSF, light cancel. Jury cat \$900. FU.	\$400
788	U	1878 5/- FSF. Jury cat \$900. GU.	\$350
789	U	1882 ½d-8d SSF [Fry's Cocoa advt (weak impression) on 2½d]. Jury cat \$200+. GU/FU.	\$75
790	M	1882 1d - 1/- SSF (no 6d, 8v). Jury cat \$770. Mint.	\$350
791	M*	1882 2d SSF block of 9, die I, p12 x 11½, crease across better 3 stamps. Attractive block. 5 LH mint, 4 MUH.	\$350
792	M	1882 2½d SSF, o/c. Jury cat \$100. Mint.	\$40
793	U	1882 3d SSF horiz pair with Auckland 6 MR 86 cancel. Jury cat \$40. FU.	\$25
794	M	1882 3d SSF, adhesions on rear. Jury cat \$90. Mint.	\$30
795	U	1882 5d SSF grey, o/c. Jury cat \$50. FU.	\$20

LOT	TYPE	DESCRIPTION	ESTIMATE
796	U	1882 ½d - 1/- SSF set. Jury cat \$225. GU/FU.	\$90
797	M	1890 1d SSF horiz pair, p10, RH stamp chisel flaw. CP D2j/T. Cat \$95. Mint, part gum.	\$60
798	U	1891 5d SSF, p12 x 11½, w/c. CP cat \$70. FU.	\$30
799	M	1891 5d SSF, p12 x 11½. CP D7a. Cat \$250. Mint.	\$100
800	M	1891 5d SSF, p12 x 11½, o/c. CP D7a. Cat \$250. Mint.	\$80
801	U	1893 1d SSF, p10, range of 20 diff 2nd or 3rd setting adverts in shades of red. All sound used (many FU). CP DA2j(3,8). Cat \$240.	\$100
802	U	1893 1d SSF red-brown advt "Crease's A1 ...", p10, doubled. CP DA2j. Cat \$500. FU.	\$250
803	U	1893 1d SSF, p10, advts x 25 diff in red-brown/mauve. CP cat \$300. GU/FU.	\$120
804	U	1893 1d x 3, 2d x 7 & 2½d x 2 SSF advts, some mixed condition (12v). GU/FU.	\$30
805	U	1893 1d SSF green x 3 diff advts, p10, mixed cond. CP cat \$210. GU/FU.	\$60
806	U	1893 1d SSF, p10, red-brown advt "Makes Home Happy ..." doubled, part Dunedin "A" class cancel. CP DA2j. Cat \$500. GU.	\$250
807	U	1893 1d SSF, p10, 2nd or 3rd setting advts, in commoner colours (red, brown-red, brown-purple, lilac, mauve). Sound used x 50, as they come (pmks GU/FU). CP cat \$600-\$750.	\$225
808	U	1893 2d SSF, p10, advts x 25 diff in red-brown. CP cat \$300. GU/FU.	\$120
809	U	1893 2d SSF x 8 diff advts in green, variable cond. CP cat \$320. GU/FU.	\$100
810	U	1893 2d SSF, p10, 2nd or 3rd setting advts in commoner colours. Sound used x 25 (incl many FU). CP DA3g (4, 7, 8). Cat \$300.	\$100
811	U	1893 2½d SSF, p10, "Ask for ..." advt in red-brown, ex Cheviot 28 Jan 1897. CP cat \$40. FU.	\$20
812	U	1893 2½d SSF, p10, x 4 diff advts - 3 in red-brown & 1 green, but damaged. Variable cond. GU/FU.	\$40
813	M	1893 3d SSF, p10, "Use only ..." in red-brown. CP cat \$400. MNG.	\$100
814	M	1896 ½d SSF vert upper RH corner block of 8, p11 (with "ND" & NE wmk at top & sides). CP D1e. Cat \$96 all as mint.	\$25
815	U	1896 4d SSF, p10 x 11. CP D6f. Cat \$30. Superb used.	\$15
816	U	1896-8 4d SSF, p11, 7mm wmk, both fine & coarse papers. CP D6g, D6g(x). Cat \$40. FU.	\$20
817	M	1897 1d SSF rose horiz pair, screwdriver flaw on LH stamp. CP D2p, D2p(u). Cat \$95. Mint.	\$45
818	M	1897 5d SSF, p11. CP D7f. Cat \$125. Mint.	\$60
819	M	1898 ½d-2/- page (14v), incl both 2½d & 8d to 2/-, some with odd tone spot etc. Jury cat \$1085. Mint.	\$180
820	*	1898 2d Pembroke. Jury cat \$325. MUH.	\$160
821	U	1898 2½d Wakatipu, Wellington 4 NOV 1918 2.30 Late FEE, vert pre-printing paper crease. VFU.	\$50
822	U	1898 3d Huais, London print x 3 diff perf: p14½, p15, p16. CP E9a. Cat \$30. GU/FU.	\$20
823	M	1898 4d Terraces. Jury cat \$50. Mint.	\$25
824	M	1898 5d Otira. Jury cat \$80. Mint.	\$40
825	U	1898 6d Kiwi green, London print. CP E14a. Cat \$75. FU.	\$35
826	U	1898 6d Kiwi green. Jury cat \$75. FU.	\$35
827	M	1898 6d Kiwi green. Jury cat \$250. Mint.	\$125
828	U	1898 9d Terraces. Jury cat \$25. FU.	\$15
829	U	1898 9d Terraces, London print, p14½. CP E17a. Cat \$250. VFU.	\$125
830	U	1898 9d Terraces, London print, p15, o/c. CP E17a. Cat \$250. VFU.	\$100
831	U	1898 9d Terraces, London print, p15½. CP E17a. Cat \$250. VFU.	\$125
832	M	1898 9d Terraces, London print. CP E17a. Cat \$250. Mint.	\$100
833	M	1898 1/- Kaka, London print, no wmk. CP E18a. Cat \$225. Mint.	\$100
834	M	1898 1/- Kaka, London print, o/c. Jury cat \$155. Mint.	\$60
835	M	1898 2/- Milford. Jury cat \$375. Mint.	\$180
836	U	1898 Pictorials set (5/- light Christchurch parcels steel cds). Jury cat \$825. FU.	\$400
837	U	1899 2½d Wakatipu, p11, no wmk, cds. CP E8b. Cat \$40. FU.	\$20
838	U	1899 2½d Wakatipu, p11, no wmk, (SPIT 31 July 1901 cds). VFU.	\$20
839	U	1900 ½d SSF grey-black & black x 2 diff shades, p11, Pirie paper. CP D1h(1,2). Cat \$80. FU.	\$40
840	U	1900 ½d, 2d SSF set of 2, thick provisional paper, double-lined sideways wmk, p11. CP D1h, D3p. Cat \$85. FU.	\$40
841	U	1900 1d Terraces x 250 sound used (incl many FU). Great range of shades. Checked for pmks. ACS cat \$750.	\$50
842	M	1900 1½d Boer War, p11. Jury cat \$50. Mint.	\$25

LOT	TYPE	DESCRIPTION	ESTIMATE
843	M*	1900 3d Huias vert block of 6 (2 x 3), p11, no wmk. Hints of gum browning. CP E9b. Cat \$900. 4 mint/2 MUH in centre row.	\$200
844	M	1900 6d Kiwi red. Jury cat \$75. Mint.	\$40
845	M	1900 6d Kiwi red horiz pair. Jury cat \$150. Mint.	\$75
846	U	1901 ½d Mt Cook, p11 x 14, Pirie. CP F1d. Cat \$60. FU.	\$30
847	U	1901 ½d Mt Cook, p11 x 14, Pirie, o/c to left. CP F1d. Cat \$60. VFU.	\$25
848	U	1901 ½d Mt Cook green, p11 x 14, Pirie. CP F1d(1). Cat \$60. FU.	\$30
849	U	1901 ½d Mt Cook green, p14, Pirie. CP F1b(1). Cat \$40. FU.	\$20
850	U	1901 ½d Mt Cook deep green, p14, Pirie. CP F1b(2). Cat \$40. FU.	\$20
851	U	1901 ½d Mt Cook, p14, Basted Mills. CP F2b. Cat \$90. FU.	\$45
852	*	1901 ½d Mt Cook green, p14, Pirie. CP F1b(1). Cat \$65. MUH.	\$30
853	U	1901 1d Universal, p14, Pirie paper. CP G2b. Cat \$40. FU.	\$20
854	U	1901 1d Universal, p14, Waterlow. CP G2b. Cat \$40. FU.	\$20
855	U	1901 1d Universal, p14, Pirie. CP G2b. Cat \$40. FU.	\$20
856	U	1901-8 1d Universals x 11, on annotated album page, with examples of all 11 printings. CP cat \$80+. FU.	\$40
857	U	1901-8 1d Universal x 12 diff identified on card (ex L Franks). GU/FU.	\$75
858	M	1902 ½d Mt Cook, Cowan unwmkd paper, p14, very light diagonal crease. CP F3b. Cat \$60. LH mint.	\$20
859	*	1902 ½d Mt Cook, p14, Cowan, no wmk. CP F3b. Cat \$100. MUH.	\$40
860	*	1902 ½d Mt Cook block of 4, Cowan unwmk paper. CP F3b. Cat \$240. MUH.	\$125
861	U	1902 1d Universal, Cowan, no wmk, mixed perms at base with part row p14 beneath p11 row. CP G4d. Cat \$450. FU.	\$225
862	M	1902 1d Universal booklet pane of 6 with lower selvage (incl letters wmk "Z" & "E" of "ZEALAND") (position 22 in sheet). Very light tone spots. CP W2bx. Cat \$650. LH mint.	\$200
863	U	1902 3d Huias, Cowan, p11, sideways invtd & reversed wmk. CP E9c(g). FU.	\$30
864	U	1902 3d Huias, p11, imperf at top, sideways invtd wmk, ex Dunedin 18 Nov 1903. CP E9c(b)(w). Cat \$150. FU.	\$75
865	U	1902 6d Kiwi brick red, p11, sideways wmk. CP E14e(a)(5). Cat \$250. FU.	\$125
866	M	1902 6d Kiwi carmine-red, p11, sideways invtd wmk. CP E14e(b)(4). Cat \$75. Mint.	\$35
867	U	1903 2½d Wakatipu, Cowan, p11. CP E8c. Cat \$40. FU.	\$20
868	U	1903 2½d Wakatipu, Cowan, p11, invtd wmk. CP E8c(Y). Cat \$210. FU.	\$105
869	U	1903 4d Taupo, p14, reversed wmk. CP E12c(w). Cat \$375. FU.	\$175
870	U	1903 4d Taupo blue & yellow-brown, p14, reversed wmk (very clear). Picton A-type cds 25 NO 05. Tiny corner crease. CP E12c(w). Cat \$375. FU.	\$150
871	U	1903 2/- Milford, p11, upright wmk, well o/c. CP E20d. Cat \$100. FU.	\$35
872	U	1906 1d Universal rose-carmine, clean-cut p14 x 14½, Royle plates. O/c as usual. Cds pmk. CP G10f. Cat \$80. FU.	\$35
873	M*	1906 1d Universal bright rose-carmine horiz block of 6, p14, Royle, very fresh. CP G10a(3). Cat \$195. 3 mint/3 MUH.	\$100
874	U	1906 1/- Kaka, p14, sideways invtd reversed wmk. CP E18e(g). FU.	\$50
875	*	1907 ½d Mt Cook block of 4, p14 x 15, with black vert lines (ex Dickie slot machine trials). MUH.	\$25
876	U	1907-8 6d Kiwi reduced x 100+. Ex Laurie Franks. Cat \$2500+ simpl. GU/FU.	\$175
877	M	1907 1/- Kaka reduced. Jury cat \$400. Mint.	\$200
878	U	1907 Pictorials redrawn set. Jury cat \$100. FU.	\$50
879	*	1908 1d Universal redrawn, faint perf tone. Jury cat \$200. MUH.	\$30
880	U	1908 3d Huias reduced brown & yellow-brown, p14 x 15. CP E10c(1,2). Cat \$50. FU.	\$25
881	*	1909 2d EVII mauve, faint crease. Jury cat \$100. MUH.	\$35
882	M	1909 3d EVII. Jury cat \$40. Mint.	\$20
883	M	1909 3d, 4d orange & 4d yellow EVII. Jury cat \$130. Mint.	\$60
884	M	1909 4d EVII orange. Jury cat \$45. Mint.	\$25
885	U	1909-16 5d EVII x 3 diff perms (p14, p14 x 14½ & p14 x 13½). CP H5a-c. Cat \$30. FU.	\$15
886	M	1909 5d EVII. Cat \$35. Mint.	\$20
887	U	1909 6d EVII, p14 line. CP H6a. Cat \$40. FU.	\$20
888	*	1909 8d EVII. Jury cat \$90. Fresh MUH.	\$45
889	U	1909-10 1/- EVII, p14 & p14 x 14½. CP H8a, H8b. Cat \$40. FU.	\$20

LOT	TYPE	DESCRIPTION	ESTIMATE
890	U	1909-10 1/- EVII approx 50 v in packet incl steel/rubber parcel cancels. Ex Laurie Franks. Jury cat simpl \$750. GU/FU.	\$80
891	M	1909 1/- EVII. Jury cat \$150. Mint.	\$75
892	U	1909 EVII set of 10. Jury cat \$95. FU.	\$45
893	M	1909 EVII set of 10. Jury cat \$475. Mint.	\$250
894	U	1910 3d EVII, p14 line. CP H3b. Cat \$50. FU.	\$25
895	U	1910 4d EVII orange, p14 line. CP H4b. Cat \$50. FU.	\$25
896	U	1912 4d EVII yellow, cds. FU.	\$15
897	U	1915 ½d GV bulk stock - approx 1000v in 2 envelopes, ex L Franks. Checked for pmks but not wmks etc. GU/FU.	\$50
898	M	1915-21 1½d-1/- GV 2 perf pairs set of 14 (1½d Cowan paper). CP cat \$2250. Mint.	\$1,000
899	*	1915 1½d GV grey 2 perf pair, Cowan paper. CP K1c. Cat \$125. MUH.	\$60
900	*	1915 1½d GV grey plate 14 block of 4, p14 x 13¼, Cowan, selvedge hinged, creased selvedge corner. CP K1a. Cat \$600. MUH.	\$200
901	U	1915 2d GV yellow, recess. Jury cat \$45. FU.	\$25
902	U	1915 2d GV violet, p14 x 13¼. CP K2a. Cat \$85. FU.	\$45
903	U	1915 2d GV violet. Jury cat \$40. FU.	\$20
904	U	1915 2d GV violet block of 4, p14 x 14¼. CP K2b(z). Cat \$280. VFU/CTO.	\$125
905	*	1915 2d GV violet. Jury cat \$40. MUH.	\$25
906	*	1915 2d GV violet 2 perf pair. Light gum fold on one stamp. CP K2c. Cat \$200. MUH.	\$60
907	*	1915 2d GV violet block of 4 with right selvedge. Jury cat \$160. MUH.	\$75
908	M	1915 2½d GV blue. Jury cat \$20. Mint.	\$12
909	M*	1915 2½d GV deep blue block of 4, p14 x 13¼, RH selvedge ("TAGE" wmk). CP K3a(1). Cat \$150. 2 mint/2 MUH.	\$75
910	U	1915 4d GV yellow. Jury cat \$90. FU.	\$40
911	U	1915 4d GV yellow. Jury cat \$90. CTO FU.	\$35
912	U	1915 4d GV violet 2 perf pair (CTO). CP K5f. Cat \$500. FU.	\$125
913	U	1915 4½d GV, p14 x 13¼. CP K6a. Cat \$60. FU.	\$30
914	U	1915 4½d GV horiz strip of 4, p14 x 14¼, MANAIA 21 July 1921 "J" class cancel. CP K6b. Cat \$240. VFU.	\$120
915	U	1915 4½d GV green. Jury cat \$45. FU.	\$25
916	U	1915 4½d GV deep green, both perfs. CP K6a,b. Cat \$120. Both FU.	\$60
917	U	1915 4½d GV green horiz pair. Jury cat \$90. GU/FU.	\$35
918	U	1915 4½d GV x 20. Cat simpl \$900. GU/FU.	\$100
919	M	1915 4½d GV, p14 x 13¼ & p14 x 14¼. CP cat \$90. Both mint.	\$45
920	M	1915 4½d GV. Jury cat \$45. Mint.	\$25
921	M	1915-16 6d GV, p14 x 13¼ & p14. CP cat \$40. Both mint.	\$20
922	U	1915 7½d GV deep red-brown, p14 x 13¼. CP K9a. Cat \$80. FU.	\$40
923	M	1915 7½d GV. Jury cat \$35. Mint.	\$20
924	U	1915 8d GV blue 2 perf pair. CP K10c. Cat \$500. CTO FU.	\$110
925	M	1915 8d GV brown. Jury cat \$60. Fine mint.	\$30
926	*	1915 8d GV brown block of 4. Jury cat \$480. MUH.	\$200
927	M	1915 9d GV, p14 x 13¼. CP K11a. Cat \$45. Mint.	\$25
928	M	1915 9d GV, p14 x 14¼. CP K11b. Cat \$75. Mint.	\$40
929	M	1915 1/- GV orange-vermilion, p14 x 13¼. CP K12a. Cat \$50. Mint.	\$25
930	M	1915 1/- GV orange-vermilion, p14 x 14¼. CP 12b. Cat \$50. Mint.	\$25
931	*	1915 1/- GV vermilion, p14 x 14½. CP K12b. Cat \$125. MUH.	\$70
932	U	1915-22 GV recess set of 15 to 1/-, p14 x 13¼. CP cat \$541. FU.	\$225
933	U	1915 1½d-1/- GV recess set of 15v. Jury cat \$325. FU.	\$160
934	M	1915 1½d-1/- GV recess set of 15. Jury cat \$425. Mint.	\$200
935	M*	1916 1½d GV block of 4 (local printing). Jury cat \$100. 2 mint/2 MUH.	\$50
936	M*	1916 1½d GV grey recess 2 perf block of 4, 2 stamps with & 2 without wmks. CP K1f & K1f(z). 2 mint/2 MUH. Cat \$625 as MUH.	\$150
937	*	1916 1½d GV recess 2 perf pair as block of 4, RH selvedge, folded horiz. CP K1f. Cat \$250. MUH.	\$120
938	U	1916 2d GV yellow, p14 x 14¼. CP K2e. Cat \$60. FU.	\$30

LOT	TYPE	DESCRIPTION	ESTIMATE
939	M*	1916 2d GV yellow vert pair (recess), pictorial paper. CP K2g. Cat \$45. Mint/MUH.	\$20
940	*	1916 2d GV yellow 2 perf pair block of 4. CP K2f. Cat \$400. MUH.	\$200
941	U	1916 3d GV recess vert pair, p14 line, pictorial paper, some perf seps, 1 with & 1 without wmk. CP K4d(z). Cat \$300. GU.	\$100
942	*	1916 3d GV chocolate, p14, Pictorial paper. CP K4d. Cat \$60. MUH.	\$20
943	U	1916 6d GV, p14 line, sideways wmk, parcel pmk (contemporary use). CP K8d. Cat \$400. GU.	\$100
944	U	1916 6d GV vert pair, line p14, sideways wmk, oval parcel cancel - contemporary usage in 1916. Scarce. CP K8d. Cat \$800. GU.	\$250
945	M	1916 6d GV carmine block of 4, p14 line, sideways wmk (light interleaving traces). CP K8d. Cat \$80. Mint.	\$40
946	M	1920 7½d GV, p14 x 14¼. CP K9b. Cat \$40. Mint.	\$20
947	U	1921 8d GV indigo-blue, p14 x 14¼. CP K10b. Cat \$85. FU.	\$40
948	*	1921 8d GV indigo-blue, p14 x 13¼. CP K10a. Cat \$60. MUH.	\$30
949	*	1921 8d GV indigo-blue block of 4, p14 x 14¼. CP K10b. Cat \$240. MUH.	\$120
950	M	1922 5d GV, p14 x 13¼ & 14 x 14¼. CP cat \$90. Both mint.	\$45
951	M	1922 8d GV red-brown. p14 x 13¼. CP K10. Cat \$60. Mint.	\$30
952	U	1924 ½d GV green, Jones. CP K13c. Cat \$20. GU/FU.	\$10
953	U	1924 2d GV surface, Jones, p14 x 15. CP K18b. Cat \$200. FU.	\$100
954	U	1924 2d GV surface pale dull yellow, Jones, p14 x 15. CP K18b(2). Cat \$200. FU.	\$100
955	U	1924 2d GV surface pale yellow, Jones, p14 x 15. CP K18b(1). Cat \$200. FU.	\$100
956	M	1924 1/- GV salmon shade, p14 x 14¼. CP K12b(3). Cat \$70. Mint.	\$35
957	M	1924-5 ½d, 2d, 3d GV & 1d Dominion set of 4 surface-printed low values on Jones paper. Useful reference set. CP K13c, K2a, K18b, K19b. Cat \$200. Mint.	\$100
958	U	1925 1d Dom, DLR unsurfaced paper, several slightly short perfs, slightly o/c. CP J3a. Cat \$400. FU.	\$100
959	U	1925 1d Dom, Cowan paper, "broken globe" flaw (R5/24 plate 12). CP J6a(W). Cat \$90. FU.	\$45
960	*	1925 1d Dom, Cowan. CP J6a. Cat \$50. MUH.	\$25
961	*	1925 1d Dom block of 4, Cowan paper. CP J6a. Cat \$200. MUH.	\$100
962	U	1925 2d GV surface, litho wmk. CP K18c. Cat \$250. GU.	\$120
963	M	1925 2d GV pale yellow horiz pair, p14 x 15, Cowan, with pale yellow offset, hinged on front, minor gum discolouration. CP K18d(2)(z). Cat \$600. Mint.	\$120
964	M	1926 ½d GV green surface, p14 x 15, reversed wmk. CP K13g(Y). Cat \$200. Mint.	\$125
965	*	1926 ½d GV green block of 4, reversed Cowan chalky paper, fresh. CP K13g. Cat \$240. MUH.	\$120
966	C	1926 2d GV surface lower selvedge example, WT, p14 x 15, (incl L wmk) on cover, ex Hamilton to Blenheim, 12 Dec 1931 continuous cancel. Late usage.	\$30
967	U	1926 2d GV surface, WT, p14 x 15 x 4 diff shades. CP K18g. Cat \$100. GU/FU.	\$45
968	M	1926-7 2/- Admiral, Jones & Cowan. CP K20a,b. Cat \$275. Mint.	\$135
969	U	1926 3/- Admiral. Jury cat \$250. GU/FU.	\$100
970	M	1926 3/- Admiral. Jury cat \$300. Mint.	\$150
971	*	1926 3/- Admiral. Jury cat \$525. MUH.	\$375
972	*	1927 1d Field Marshal deep bright carmine, p14 x 15, Cowan reversed wmk. CP K15c(7). Cat \$60. MUH.	\$30
973	U	1927 2d GV surface horiz pair, Cowan, p14 x 15, reverse wmk, ex Mina / 22 AU ? CP K18f. Cat \$800. FU.	\$450
974	*	1927 2d GV surface orange-yellow shade, p14, WT. CP K18h(3). Cat \$40. MUH.	\$20
975	*	1927 2d GV orange-yellow, p14 x 15, reversed wmk. Has writing & minor tone spot on back, neither visible from front. CP K18f. Cat \$250. MUH.	\$50
976	U	1927 2/- Admiral, Cowan. CP K20b. Cat \$70. FU.	\$35
977	*	1927 2/- Admiral, Cowan. CP K20b. Cat \$450. MUH.	\$225
978	U	1927 3/- Admiral pale mauve, Cowan, p14. CP K21b(1). Cat \$425. FU.	\$200
979	U	1927 3/- Admiral pale mauve, Cowan, Alexandra cds. CP K21b(1). Cat \$425. VFU.	\$225
980	U	1928 2d GV surface, Cowan, p14, error of wmk: foot of "Z" present but slopes downwards c45°. FU.	\$100
981	*	1928 2d GV surface, Cowan, p14 upper selvedge single with part arrow & "N" wmk, imperf at top, mounted on selvedge. CP K18e(y). Cat \$350. MUH.	\$175
982	U	1930 1d Field Marshal rose-carmine, p14, WT. CP K15d. Cat \$20. FU.	\$12
983	U	1930 1½d GV surface, p14, WT. CP K17d. Cat \$220. FU.	\$110

LOT	TYPE	DESCRIPTION	ESTIMATE
984	U	1930 1½d GV orange-brown, p14, WT. CP K17d. Cat \$220. FU.	\$110
985	U	1930 1½d GV orange-brown surface, p14, WT. CP K17d. Cat \$220. FU.	\$110
986	U	1933 1½d GV orange-brown surface, p14 x 15, Cowan. CP K17e. Cat \$225. FU.	\$110
987	U	1933 1½d GV orange-brown, p14 x 15, Cowan. CP K17e. Cat \$225. GU.	\$100
988	M*	1935 1d Kiwi booklet pane of 6, p14 x 13½, die 2, single-lined wmk, invtd wmk. With "Parisian Ties" advts in blue on side selvedges, no selvedge at top. CP W5a(Y). Cat \$285. 2 stamps mint, 4 MUH.	\$135
989	M	1935-6 3d Wahine, both single & multiple wmk. CP L6a,b. Cat \$80. Mint.	\$40
990	M	1935 3d Wahine. Jury cat \$35. Mint.	\$18
991	U	1935 5d Swordfish, p13-14 x 13½, single wmk, cds. CP L8a. Cat \$40. FU.	\$20
992	U	1935 5d Swordfish, p13½ x 14, single wmk, cds. CP L8b. Cat \$50. FU.	\$25
993	M	1935 5d Swordfish, p13-14 x 13½, single wmk. CP L8a. Cat \$60. Mint.	\$30
994	*	1935 8d Tuatara, p14 x 13½, single wmk. CP L10a. Cat \$40. MUH.	\$25
995	M	1935 9d Panel red-grey. Jury cat \$50. Mint.	\$30
996	U	1935-42 1/- Tui x 4 diff listed varieties. CP L12a,b,c,d. Cat \$53. FU.	\$25
997	U	1935 2/- Cook, p13½ x 14, single wmk. CP L13b. Cat \$50. FU.	\$25
998	U	1935 2/- Cook, p13-14 x 13½, single wmk. CP L13a. Cat \$50. FU.	\$25
999	U	1935 2/- Cook vert strip of 5 (1 with wrinkle), p13-14 x 13½, single wmk. CP L13a. Cat \$250. FU.	\$100
1000	*	1936 ½d Fantail horiz pair, incl clematis flaw, multiple wmk. MUH.	\$45
1001	M	1936 1d Kiwi, p13½ x 14. CP L2b. Cat \$150. Mint.	\$100
1002	*	1936 1d Kiwi, p13½ x 14. CP L2b. Cat \$300. MUH.	\$150
1003	U	1936 1½d Cooking, p13½ x 14, invtd & reversed wmk. CP L3c. Cat \$50. FU.	\$25
1004	*	1936 1½d Cooking, invtd wmk. CP L3c. Cat \$100. MUH.	\$50
1005	*	1936 2½d Lilies block of 4, p14-13 x 13½, multiple wmk, fresh. CP L5c. Cat \$80. MUH.	\$40
1006	*	1936 3d Wahine, multiple wmk, p14 x 13½. CP L6b. Cat \$80. MUH.	\$50
1007	*	1936 5d Swordfish, p13-14 x 13½ & p14-13 x 13½, multiple wmk. CP L8c. Cat \$80. MUH.	\$50
1008	*	1936 6d Harvesting, p13½ x 14, multiple wmk. CP L9b. Cat \$40. MUH.	\$20
1009	*	1936 1/- Tui, p14 x 13½, mult wmk. CP L12b. MUH.	\$10
1010	M	1936 2/- Cook, "COQK" flaw, p13-14 x 13½, mult wmk. CP L13c(Y). Cat \$225 as MUH. Mint.	\$75
1011	*	1936 2/- Cook single, p13½-14 x 13½, mult wmk, with RH selvedge. CP L13c. Cat \$80. MUH.	\$40
1012	*	1936 3d Wahine, mult invtd wmk. CP L6bz. Cat \$160. MUH.	\$80
1013	*	1937 6d Harvesting, invtd wmk. CP L9bz. Cat \$200. MUH.	\$100
1014	C	1938 ½d, 1d, 1½d GVI FDCs: ½d (3 diff official covers), 1d (3 diff official covers) & 1½d (Kiwi cover green & brown). ACS cat \$30+.	\$20
1015	*	1938 1d GVI scarlet, invtd wmk (ex booklet), perfs partly trimmed 1 side. CP M2a(z). Cat \$50. MUH.	\$20
1016	U	1938 1½d GVI chocolate, upright & invtd wmk. CP M4a, M4a(Y). Cat \$24. GU/FU.	\$12
1017	M*	1938 1½d GVI chocolate "Dead King" variety, brown flaw on forehead above King's right eye, MUH; with normal for comparison, mint.	\$100
1018	M*	1938 1½d GVI chocolate vert pair. Mint/MUH.	\$25
1019	*	1938 1½d GVI chocolate. Jury cat \$40. MUH	\$25
1020	*	1938 1½d GVI chocolate, invtd wmk. CP cat \$100. MUH.	\$50
1021	*	1938 1½d GVI chocolate. Jury cat \$40. MUH.	\$20
1022	M*	1938 1½d GVI chocolate booklet pane of 6, invtd wmk. Perfs trimmed off at bottom. CP W6c(Y). Cat \$475 as MUH. 2 mint/4 MUH.	\$175
1023	*	1938 2½d Lilies, p14 comb x 4 vert blks of 15 incl 1 x plate '3' reversed. CP L5e. Cat \$600+. MUH.	\$200
1024	*	1938 2/- GVI horiz block of 10. Jury cat \$100. MUH.	\$40
1025	*	1938 3/- GVI block of 6. Jury cat \$150. MUH.	\$60
1026	/	1938-47 GVI sets & misc dupn, & a few Officials incl 1½d chocolate x 3 used. 70v on 4 pages. Jury cat \$192. Mint & used.	\$45
1027	*	1940s GVI seln of 10 coil pairs: 1d, 5d & 6d with rubber stamped No's & 2d, 3d, 4d, 8d, 9d, 1/- & 1/3d with printed black No's (all with number 1). CP Cat \$155+. MUH.	\$60
1028	U	1941 2d Whare, p14 x 15, multiple wmk. CP L4d. Cat \$35. FU.	\$18
1029	M	1941 2d Whare, p14 line, mult wmk. CP L4c. Cat \$25. Mint.	\$15
1030	*	1941 2d Whare, p14 line. CP L4c. Cat \$40. MUH.	\$25
1031	*	1941 2d Whare, p14 x 15. CP L4d. Cat \$70. MUH.	\$35
1032	*	1941 3d GVI bright blue & deep blue shades, fine paper, vert mesh. CP M7a(1,2). Cat \$65. MUH.	\$30

LOT	TYPE	DESCRIPTION	ESTIMATE
1033	*	1941-53 3d, 4d, 5d, 6d GVI, coarse paper. CP cat \$74.50. MUH.	\$35
1034	*	1941 4d Mitre Peak, p12½. CP L7d. Cat \$40. MUH.	\$25
1035	*	1941 4d Mitre Peak, p14 line. CP L7c. Cat \$250. MUH.	\$125
1036	*	1941 5d Swordfish, p12½, fine paper. CP L8d. Cat \$100. MUH.	\$50
1037	U	1941 9d Panel, p14 x 15. CP L11d. Cat \$50. FU.	\$25
1038	U	1941 1/- Tui, p12½. CP L12c. Cat \$30. FU.	\$15
1039	*	1941 1/- Tui, p12½. CP L12c. Cat \$140. MUH.	\$80
1040	M*	1941 2/- Cook flaw vert pair & normal, p12½, fine paper. CP L13e(x). Cat \$360. Mint (normal MUH).	\$150
1041	*	1941 2/- COQK horiz pair, p12½, fine paper, upper selvedge. CP L13e, L13e(x). Cat \$360. MUH.	\$175
1042	U	1941 3/- Mt Egmont, p12½. CP L14e. Cat \$70. FU.	\$35
1043	*	1941 3/- Mt Egmont, p12½. CP L14e. Cat \$150. MUH.	\$75
1044	*	1942 2½d Lilies plate 4 complete sheet of 60, p13¾ x 13½, with R1/1 "stalk" & R8/6 "flower" flaws. Odd tone. CP L5f etc. MUH.	\$100
1045	*	1942 6d GVI plate block of 6 - No 98. CP M10a. Cat \$25. MUH.	\$15
1046	*	1942 2/- Cook, p12½, coarse paper. CP L13f. Cat \$40. MUH.	\$30
1047	*	1942 3/- Mt Egmont, p14¼ x 13½. CP L14g. Cat \$30. MUH.	\$20
1048	*	1947 6d GVI plate block of 6 - No 29. CP M10a. Cat \$25. MUH.	\$15
1049	M*	1947 3/- GVI plate 2 1 block of 4, also 1/- plate 3A 2 block of 4. CP cat \$215. Mint/MUH.	\$50
1050	M*	1947 3/- GVI plate 21 block of 4. 1 mint, 3 MUH.	\$50
1051	*	1951 5d GVI, coarse vert mesh paper. CP M9b. Cat \$40. MUH.	\$20
1052	*	1953-8 seln of 6 QEII plate blocks of 6: 2d (pl 17), 3d (pl 8), 1½d (pl 11) & redrawn (pl 10), 6d redrawn (pl 1), & 2d ovpt on 1½d (pl 10). CP cat c\$140. MUH.	\$50
1053	U	1953-4 2/6d - 10/- QEII (2/6d as horiz pair). Jury cat \$65+. FU.	\$30
1054	M	1953-7 ½d -10/- QEII original set of 16. ACS cat \$130. Mint.	\$40
1055	*	1954 8d QEII rose-carmine counter coil pairs. Numbers reading upwards. Complete basic set No's 1-19, plus extra "6." & "9." (with dot after number). Total 21 pairs, mostly fine perfs. Now difficult to find. CP NC1(k). Cat \$189. MUH.	\$125
1056	*	1954 2/6d QEII. Jury cat \$60. MUH.	\$35
1057	*	1954 2/6d - 10/- QEII. Cat \$250. MUH.	\$110
1058	*	1954 5/- QEII. Cat \$60. MUH.	\$30
1059	U	1954 10/- QEII. Jury cat \$50. FU.	\$25
1060	/	1954-7 QEII set incl 6 x 10/- & QEII large figures, some dupn. 79v on 5 pages. Mint & various used.	\$150
1061	M	1954 2/6d-10/- QEII set. Jury cat \$110. Mint.	\$50
1062	*	1955, 1958 1½d QEII brown & the 2d ovpt in complete sheets of 240, both plate No 10. Odd fault, folded into 3rds. CP N32a, N40a. Cat c\$580. MUH.	\$100
1063	*	1955 8d QEII brown (large figures) horiz block of 6 with top selvedge. Jury cat \$48. MUH.	\$25
1064	*	1960 2/6d Buttermaking imprint block of 4. MUH.	\$20
1065	*	1960 3/- Tongariro grey. Jury cat \$45. MUH.	\$20
1066	*	1960-66 3/- Tongariro, ordinary & chalky papers. CP O19a,b. Cat \$45. MUH.	\$20
1067	*	1960-6 10/- Glacier, both ordinary & chalky papers. CP cat \$60. MUH.	\$30
1068	*	1960 £1 Geyser. Jury cat \$40. MUH.	\$25
1069	*	1961 2½d on 3d QEII vermilion plate blocks 17 & 18, 5½mm wide setting surcharge. CP N42b. Cat \$150. MUH.	\$60
1070	U	1966 4d Flower, chalky paper. CP cat \$100. FU.	\$50
1071	*	1966 10/- Glacier, chalky paper. CP O20b. Cat \$30. MUH.	\$15
1072	*	1967-80s unsold lots from previous auctions. Previously estimated at \$1500. MUH.	\$750
1073	*	1967 25c Buttermaking plate block of 6 (No 1A1A). CP cat \$100. MUH.	\$50
1074	*	1967 \$1 Glacier block of 4. Jury cat \$80. MUH.	\$40
1075	C	1967 ½c-\$2 Pictorials set of 18 neatly set out on plain 24 x 16.5cm reg'd cover canc special Wellington FD cds 10 July. Some edge toning on cover.	\$30
1076	C	1967 Pictorials decimal set of 18 on (pictorial new coin designs) hand addressed & reg'd FDC (243 x 165mm). Crean D67.1Cc. Good cond. Jury cat \$75.	\$50
1077	C	1967 Pictorials decimal set of 18 on plain typed addressed FDC (242 x 165mm) (issued by PO so Crean lists it). Crean D67.1Ab.	\$35
1078	C	1967 Pictorials decimal set of 18 on (pictorial new coin designs) typed addressed FDC (243 x 165mm). Crean D67.1Cc.	\$40

LOT	TYPE	DESCRIPTION	ESTIMATE
1079	C	1968 \$2 Geyser mult on pictorial FDC (geyser & tiki), canc special Christchurch FDI. Also 15c Tiki multi canc similar (but different) dual-purpose FDC.	\$50
1080	*	1970-1 Pictorials sets of 9 wmkd & 7 unwmkd coil pairs (16), all with No 11. CP cat \$113. MUH.	\$50
1081	*	1970 3c Moth block of 4, invt wmk. CP P5a(y). Cat \$20. MUH.	\$10
1082	*	1970 10c QEII & Arms, sideways wmk. Variety silver (Arms) offset on gum. CP P12a(Y). Cat \$150. MUH.	\$65
1083	*	1970 & 1973 10c Royal Stamp (coat of Arms) blocks of 6 x 2 (on wmkd & unwmkd paper) with R1/2 & R1/3 defective top frame lines redrawn. CP PV12b. Cat \$120. MUH.	\$50
1084	*	1971 4c on 2½c Moth photogravure surcharge set of 6 diff plate blocks of 10. CP cat \$60. MUH.	\$25
1085	*	1971 18c Maori Club, invtd wmk. CP P14ax. Cat \$100. MUH.	\$50
1086	*	1971-6 30c Mt Cook National Park 7 diff plate blocks of 10. CP cat \$220+. MUH.	\$100
1087	U	1971 50c Abel Tasman National Park, 3rd printing, headland on right yellow-green omitted. CP P19a(z)(2). Cat \$50. FU.	\$30
1088	*	1971 50c Abel Tasman Park, headland on right (yellow-green) shifted 1½mm upwards. CP P19a(w). Cat \$100. MUH.	\$50
1089	*	1971-9 50c Abel Tasman National Park plate blocks of 10 covering 2nd, 3rd, 5th, 6th & 7th printings. CP cat \$165. MUH.	\$60
1090	*	1971-6 30c Mt Cook National Park x 6 diff plate blocks of 6: 3323, 3333 & 4444 (+ "a" blocks). CP cat \$200. MUH.	\$90
1091	*	1971 50c Abel Tasman Park block of 4, missing RH headland, 3rd printing. With normal block of 4. CP P19az2. Cat \$200+. MUH.	\$125
1092	*	1971 25c Hauraki Gulf National Park seln of 13 diff plate blocks (missing only 2a2a2a2a2a). CP cat \$210. MUH.	\$75
1093	*	1971 30c Mt Cook National Park seln of 9 diff plate blocks (missing only 1a1a1a1a). CP cat \$260. MUH.	\$100
1094	*	1971-6 25c Hauraki Gulf National Park complete set of 14 diff plate blocks of 6 (with 1 of 8). CP cat \$230. MUH.	\$120
1095	*	1971 \$1 & \$2 Geothermal Power & Agriculture Technology plate blocks of 6 No 1111. CP cat \$135. MUH.	\$60
1096	*	1971 \$1 Geothermal Power horiz plate block of 6 (No 2111) & \$2 Agricultural Technology horiz plate block of 6 (No 1111). CP cat \$135. MUH.	\$75
1097	*	1973 4c Moth, green wing veins shift upwards 4mm, no wmk. MUH.	\$12
1098	*	1973 4c Moth, deep green wing veins shifted approx 4mm right & 2mm upwards, no wmk. MUH.	\$15
1099	*	1973 4c Moth, dark wing veins omitted, no wmk. CP cat \$10. MUH.	\$5
1100	*	1973 4c Moth blk of 4, dark green (wing veins) shifted approx 4mm to right & 2mm upwards, no wmk. MUH.	\$55
1101	*	1973 4c Moth horiz blk of 6, deep green (wing veins) shifted approx 4mm to right & 2mm upwards, no wmk. MUH.	\$75
1102	*	1973 10c QEII & Arms, no wmk, silver Coat of Arms offset. CP P12bu. Cat \$150. MUH.	\$60
1103	*	1974 8c John Dory (fish) blue-green colour omitted, no wmk, spectacular. CP P11bx. Cat \$600. MUH.	\$400
1104	*	1974 20c Tattoo, no wmk, pvad gum, 2.5mm black colour shift to right (moko on part "Zealand"). CP P15b var. MUH.	\$20
1105	*	1974 20c Tattoo, no wmk, pvad gum, 2.5mm black colour shift to right (moko on part "Zealand") in block of 4. CP P15b var. MUH.	\$75
1106	*	1974 20c Tattoo, no wmk, major black colour shift with normal. CP P15b(X). Cat \$200. MUH.	\$100
1107	*	1975 4c Rose horiz imperf pair. CP PA4ay. Cat \$400. MUH.	\$200
1108	*	1976 8c Rose, p14¼ x 13¾, error: red & green offset - horiz strip of 3, with one complete example & another about 75%. CP PA8b(X). Cat \$1000 for complete offset error. MUH.	\$600
1109	*	1976 11c-14c Maori Artifacts set of 4 plate blocks A111 for each stamp. CP cat \$80. MUH.	\$30
1110	C	1977 7c & 8c Postafix (Christchurch) FDCs (2 diff) 21 & 22 April, respectively. Scarce.	\$50
1111	*	1977-9 10c QEII plate blocks of 10 x 14 & 15 x 2 (4 diff p14¼ x 13¾ blocks, 6 diff p14¼ x 14½ blocks & 6 diff 14c on 10c blocks). Also incl p14¼ x 13¾ value block of 10 x 2, 1 with R2/6 "bruised forehead" flaw. CP cat \$280. MUH.	\$125
1112	C	1977-79 x 4 illustrated FDCs (produced by Stirling): QEII 10c; 14c on 10c; Roses 4c on 8c & 17c on 6c - same basic design.	\$12
1113	*	1979 4c on 8c Rose double ovpt, 1 albino. CP PA30az. Cat \$350. MUH.	\$110
1114	*	1979 4c on 8c Rose double ovpt, 1 albino, blk of 4. CP PA30az. Cat \$1400. MUH.	\$400

LOT	TYPE	DESCRIPTION	ESTIMATE
1115	C	1979 14c on 10c QEII on Stirling FDC blue & pink covers. Crean D79.5B i & ii.	\$25
1116	*	1979 14c on 10c QEII varieties block of 25, R1/2 & R2/1 "sliced serif" flaws also R1/1 to R5/1 surcharge "c" of 14c with stop at "1 o'clock". MUH.	\$30
1117	*	1979 \$1 & \$2 Shell imprint blocks of 8, \$2 without yellow flaw. CP Cat \$111. MUH.	\$50
1118	*	1979 \$1 & \$2 Shell imprint blocks of 6, original. CP cat \$111. MUH.	\$50
1119	*	1980 20c on 7c Rose plate blocks of 15 x 3 (No 2A2A2A2A2A with 1 dot & with 2 dots No 2B2B2B2B2B with 2 dots). CP cat \$90. MUH.	\$40
1120	*	1980 15c-60c Maori Portraits set of 5 "long" imprint blocks of 10. CP cat \$172. MUH.	\$60
1121	C	1985-89 Bird high vals \$1, \$2, \$3, \$4, \$5 & \$10 on 4 PO FDCs. Jury cat \$50.	\$25
1122	*	1985-8 \$1-\$5 Birds (5v) imprint blocks of 6, \$1 & \$3 with 3 kiwi symbols, others with 1 kiwi symbol. CP cat \$381. MUH.	\$150
1123	C	1986 30c, 45c, \$3 & \$4 Native Birds on FDCs. Jury cat \$45.	\$20
1124	*	1988 10c-90c Native Birds (9v) imprint/traffic light blocks of 6. Also incl 1991 5c & 45c, & 1993 80c imprint/traffic light blocks of 6. CP cat \$195. MUH.	\$70
1125	*	1988 40c Brown Kiwi series of 7 diff imprint/traffic light blocks of 6 with number of kiwi symbols ranging from 2-8. CP cat \$98. MUH.	\$35
1126	C	1989 World Stamp Expo m/s (70c Shelduck) with NZ Post Stand Washington FDI cancel on FDC. Crean E89.3c, scarcity 6. Jury cat \$45+.	\$25
1127	C	1989 \$10 Kiwi unaddressed FDC.	\$12
1128	*	1991 40c Brown Kiwi self-adhesive roll of 100. Sprintpak with plain backing paper. CP PC19d. Cat \$200. MUH.	\$60
1129	*	1991 \$3 Yellow Admiral Butterfly imprint blocks of 4 x 3 (original, with 1 kiwi symbol & with 2 kiwi symbols). CP cat \$150. MUH.	\$60
1130	C	1994 \$4, \$5 Butterfly Limited Edition FDC, gold pmk. Signed by artist.	\$20
1131	U	1994 \$20 Mt Cook, fine commercial cds cancel. Cat \$25. FU.	\$15
1132	C	1996 40c "Marlborough Sounds" omitted error with normal on hand addressed Fastpost cover. Very light year 2000 matching slogan cancel rather philatelic.	\$30
1133	C	1998 40c Scenic "Marlborough Sounds" missing error on commercial cover sent within Nelson, Nelson 6 Aug 1988 machine cancel.	\$30
1134	*	1998 \$4 Scenic "Marlborough Sounds" omitted error booklet. CP W66a(z). Cat \$45. MUH.	\$25
1135	/	Unsold NZ lots from previous auctions, estimated at over \$150. Mint/used.	\$75

NEW ZEALAND - Airmail

1136	M	1931 3d chocolate. Jury cat \$35. Mint.	\$20
1137	U	1931 4d purple. FU.	\$20
1138	*	1931 4d purple. Jury cat \$150. MUH.	\$75
1139	U	1931 5d green. FU.	\$20
1140	U	1931 7d brown on piece. Jury cat \$30. VFU.	\$15
1141	M	1931 7d brown. Jury cat \$45. Mint.	\$25
1142	U	1931 set of 4. Jury cat \$125. FU.	\$65
1143	U	1931-4 set (5v). Jury cat \$200. FU.	\$100
1144	M	1931 set of 4. Jury cat \$160. Mint.	\$80
1145	M	1931-4 set of 5. Cat \$235. Mint.	\$110
1146	U	1934 7d TT. Cat \$75. FU.	\$35
1147	*	1934 7d Trans-Tasman. Cat \$150. MUH.	\$75
1148	*	1935 6d. Jury cat \$40. MUH.	\$25
1149	M	1935 Set. Mint.	\$15

NEW ZEALAND - Commemoratives

1150	M	1906 ½d Christchurch Exbn. Jury cat \$50. Mint.	\$25
1151	M	1906 1d Christchurch Exbn, sideways invtd wmk. Jury cat \$50. Mint.	\$25
1152	M	1906 1d Christchurch Exbn. Jury cat \$50. Mint.	\$25
1153	*	1906 1d Christchurch Exbn. Jury cat \$100. MUH.	\$60
1154	U	1906 3d Christchurch Exbn, very minor faults. Cat \$200. FU.	\$60
1155	M	1906 3d Christchurch Exbn. Jury cat \$150. Mint.	\$85

LOT	TYPE	DESCRIPTION	ESTIMATE
1156	M	1906 3d Christchurch Exbn, sideways invtd wmk. Jury cat \$150. Mint.	\$75
1157	U	1906 3d Christchurch Exbn. Jury cat \$400. MUH.	\$275
1158	*	1906 3d Christchurch Exbn, horiz crease. Jury cat \$400. MUH.	\$100
1159	M	1906 6d Christchurch Exbn, sideways wmk. Jury cat \$500. Mint.	\$250
1160	M	1906 Christchurch Exbn set. Jury cat \$725. Mint.	\$400
1161	U	1913 ½d & 6d Auckland Exbn on small piece tied by part exbn 6 DE 13 cds. Jury cat \$760. FU.	\$400
1162	M	1913 ½d Auckland Exbn. Jury cat \$50. Mint.	\$30
1163	*	1913 ½d Auckland Exbn. Jury cat \$85. MUH.	\$50
1164	*	1913 ½d Auckland Exbn block of 4. Cat \$340. MUH.	\$180
1165	M	1913 1d Auckland Exbn. Cat \$50. Mint.	\$30
1166	M	1913 3d Auckland Exbn, o/c. Cat \$325. Mint.	\$175
1167	M	1913 3d Auckland Exbn, w/c. Jury cat \$325. Mint.	\$250
1168	M	1913 6d Auckland Exbn. Cat \$450. Mint.	\$275
1169	M	1913 6d Auckland Exbn w/c, heavyish hinge. Jury cat \$450. Mint.	\$300
1170	*	1920 ½d, 1d, 1½d, 2d Victory. Jury cat \$57. MUH.	\$30
1171	*	1920 3d Victory. Jury cat \$65. MUH.	\$35
1172	U	1920 6d Victory. Jury cat \$45. FU.	\$20
1173	M	1920 6d Victory pale purple. CP cat \$60. Mint.	\$30
1174	M	1920 6d Victory deep bright purple. CP cat \$60. Mint.	\$30
1175	*	1920 6d Victory, invtd on selvage. Jury cat \$120. MUH.	\$60
1176	U	1920 1/- Victory. Jury cat \$90. FU.	\$50
1177	U	1920 1/- Victory, PARCELS cancel. Jury cat \$90. GU.	\$30
1178	M	1920 1/- Victory. Jury cat \$80. Mint.	\$30
1179	*	1920 1/- Victory. Jury cat \$180. MUH.	\$100
1180	U	1920 Victory set of 7. Jury cat \$2200. FU.	\$75
1181	U	1920 Victory set of 7. Jury cat \$220. GU/FU.	\$60
1182	U	1920 Victory set of 7. Cat \$220. 1/- GU/FU, rest FU.	\$60
1183	M*	1920 Victory set of 7. Jury cat \$300. 1/- mint, rest MUH.	\$150
1184	M	1920 Victory set of 7. Jury cat \$150. Mint.	\$75
1185	*	1920 Victory set of 7. Jury cat \$400. MUH.	\$200
1186	*	1922 2d on ½d Victory. MUH.	\$20
1187	*	1923 1d Map blk of 4, DLR, w/c. CP cat \$30. MUH.	\$20
1188	C	1925 1d Dunedin Exbn lettercard with selvages intact, with 1d Exbn stamp attached unused.	\$50
1189	U	1925 4d Dunedin Exbn. Jury cat \$150. FU.	\$75
1190	U	1925 4d Dunedin Exbn (R1/2) with "POSTAGF." flaw. Smudged cds. CP S17c(z). Cat \$290. GU.	\$100
1191	M	1925 4d Dunedin Exbn. Minor faults. Cat \$80. Mint.	\$20
1192	*	1925 4d Dunedin Exbn block of 4 (R5/1-R6/2), with "POSTAGF" flaw. MUH.	\$300
1193	U	1925 Dunedin Exbn set. Jury cat \$170. FU.	\$85
1194	M	1925 Dunedin Exbn set. Cat \$95. Mint.	\$40
1195	U	1925 1d Map, Cowan paper. CP S16c. Cat \$40. FU.	\$20
1196	M	1925 1d Map, Cowan paper. CP S16c. Mint.	\$18
1197	*	1925 1d Map, Cowan paper. CP S16c. Cat \$60. MUH.	\$25
1198	U	1935 6d Silver Jubilee. Jury cat \$40. FU.	\$25
1199	/	1935 6d Silver Jubilee. Jury cat \$30. Mint.	\$20
1200	*	1935 6d Silver Jubilee. Jury cat \$50. MUH.	\$30
1201	U	1935 Silver Jubilee set. Jury cat \$42. FU.	\$25
1202	M	1935 Silver Jubilee set. Cat \$32. Mint.	\$20
1203	*	1935 Silver Jubilee set. Jury cat \$52. MUH.	\$30
1204	*	1935 Silver Jubilee set. MUH.	\$30
1205	*	1936 6d Commerce top R/H corner plate block of 4. CP 524a. Cat \$60. MUH.	\$40
1206	*	1936 6d Commerce vert block of 6. Cat \$36. MUH.	\$20
1207	*	1936 Commerce set. Jury cat \$20. MUH.	\$12
1208	*	1940 7d Centennial block of 4, lightly folded plate (A1). CP cat \$110. MUH.	\$40
1209	*	1940 1/- Centennial. Jury cat \$75. MUH.	\$40

LOT	TYPE	DESCRIPTION	ESTIMATE
1210	C	1940 Centennial original set of 12 on 6 FDCs (NZ Map), canc 2 JA 40 & another with 8d canc 8 MR 40. Hint of perf browning on some stamps. Jury cat \$220.	\$100
1211	M	1940 Centennial set of 10 (incl 10d). Jury cat \$85. Mint.	\$40
1212	*	1940 Centennial set of 4 (incl 10d ovpt). Jury cat \$165. MUH.	\$85
1213	*	1940 Centennial set incl 10d. Jury cat \$165. MUH.	\$85
1214	*	1946 3d Peace block of 4 showing "rudder" flaw (R3/2). MUH.	\$15
1215	*	1946 3d Peace "Tail Plane" flaw in blocks of 4 x 12; & single x 12. CP cat \$300+ (as blks of 4). MUH.	\$100
1216	*	1962 3d Telegraph Cent x 3 flaws: a) green spot on hand (R11/5); b) morse code machine line (R14/1) &, c) "cloud in sky" (R20/3), in blks of 4. Cat \$26+. MUH.	\$10
1217	U	1964 3d Road Safety, apostrophe flaw (R3/2). CP S93az. Cat \$25. FU.	\$15
1218	U	1964 3d Road Safety apostrophe flaw x 25. CP S93az. Cat \$625. FU.	\$100
1219	*	1968 4c Army, variety sideways invtd wmk. MUH.	\$15
1220	*	1968 28c Navy, variety sideways invtd wmk. CP S111a(z). Cat \$30. MUH.	\$15
1221	*	1969 18c Cook, embossed head misplaced 9mm to right & 1½mm upwards. CP S124a(z). Cat \$150. MUH.	\$75
1222	C	1969 Cook m/s on pict (anchor etc) unaddressed FDC. Crean C69.6A. Jury cat \$35.	\$20
1223	C	1969 Cook m/s on Pictorial typed addressed FDC, special Exbn Tarapex in green. Jury cat \$125.	\$70
1224	*	1969 Cook m/s with Tarapex cachet in green. Jury cat \$100. MUH.	\$70
1225	C	1981 Royal Wedding pair of silk FDCs. Jury cat \$90.	\$45
1226	C	1983 40c Introduction of Rainbow Trout Centenary on illustrated Dept of Internal Affairs - NZ Wildlife Service FDC, 16 April Turangi cds. Only 300 produced [Crean "8"]. Crean C83.1J.	\$60
1227	*	1985 18c "CRISTMAS" error selvage single. ACS cat \$150. MUH.	\$75
1228	C	1985 Stampex 85 m/s on regd illustrated FDC, Crean E85.2A, with penguin pict cancel. Cat \$45.	\$20
1229	U	1985 Stampex 85 ovpt on 1984 Antarctic m/s. Special Stampex pmk. Jury cat \$100. FU.	\$50
1230	C	1986 Police Centenary, numbered illustrated cover - canc POLICE COLLEGE, 1 SEPT 1986. Only 300 numbered FDCs produced.	\$15
1231	*	1986 Stockholmia m/s (2). Jury cat \$180. MUH.	\$100
1232	*	1988 \$1 "Sydpex" black ovpt on Chalon Centenary of RPSNZ m/s. Jury cat \$45. MUH.	\$20
1233	C	1989 Philexfrance m/s on plain FDC, cancelled with 7 July NZ Post stand cancel. Cat \$70.	\$30
1234	*	1990 Birdpex '90 \$4 Paradise Shelduck m/s x 5. MUH.	\$50
1235	*	1990 Orchid m/s imperf (NZ World Stamp Exbn) in folder with numbered souvenir \$25 season ticket. Jury cat \$100. MUH.	\$75
1236	*	1990 Orchids imperf m/s in folder. Jury cat \$100. MUH.	\$75
1237	U	1990 Stampworld m/s (Map & Endeavour). NZ Post Exbn stand FDI pmk (3 May). Cat \$30. FU.	\$20
1238	*	1990 Stampworld m/s (Map & Endeavour). MUH.	\$20
1239	C	1993 Taipei '93 Rooster of Health (Children's Pets) m/s FDCs x 2. Jury cat \$70.	\$25
1240	C	1993 Taipei Stamp Exbn m/s set of 2 on FDCs. Cat \$70.	\$25
1241	C	1994-2006 series of 35 Limited Edn FDCs from Limited edn albums 1-35.	\$75
1242	*	1995 America's Cup sheetlet of 10. MUH.	\$20
1243	C	1995 America's Cup sheetlet on FDC, Limited Edn of 2000 individually numbered. Crean C95.7E.	\$25
1244	C*	1995 America's Cup "Victory 1995" souvenir pack incl sheetlet Limited Edition with gold foil & individually numbered & FDC. Crean C95.7B. MUH.	\$30
1245	*	1995 Christmas special m/s combined in PO/Telecom pack with phone cards. Only 3000 issued. Jury cat \$200. MUH.	\$100
1246	C	1995 \$10 Postx '95 m/s on special FDC. Crean E95.1A. Jury cat \$75.	\$30
1247	C	1996 Taipei 96 2 illustrated FDCs each with \$5.00 Taiwan bird Taiwan Exbn pictorial canc, cachets & NZ m/s with NZ Post stand canc. Attractive.	\$15
1248	*	1996-2006 series of 28 Limited Edition m/ss from albums 6-34, all with No "0444". Postage fv \$230+. MUH.	\$350
1249	*	1997-2006 series NZ joint issues with 6 other countries: 1997 China Roses horiz pairs, 1998 Turkey Gallipoli sets, 2000 France Endangered Birds sets, 2002 Vatican Nativity scene issues, 2004 Hong Kong Rugby 7s set of 4 & 2016 Jersey \$5/£5 QEII 80th Birthday (29 stamps). SG cat £49. MUH.	\$45
1250	U	1998 A New Beginning set of 6 in blocks of 6, on piece. Jury cat \$80. Used.	\$40
1251	*	1998 Shanghai Roses m/s with Tarapex 98 gold cachet. Jury cat \$65. MUH.	\$35
1252	U	1999 Palmpex '99 ovpt on Fly Fishing m/s. Scarce. Jury cat \$175. FU.	\$100
1253	*	1999 Palmpex '99 ovpt on Fly Fishing m/s. Jury cat \$125. MUH.	\$75

LOT	TYPE	DESCRIPTION	ESTIMATE
1254	*	1999 Super 12 Rugby booklet set of 5 for each of the then 5 NZ franchises. Jury cat \$50. MUH.	\$30
1255	C/	1999 Super 12 Rugby presentation packs x 5 with self adhesive pairs on FDC, & on maxi card & self adhesive MUH booklet for each of the then 5 NZ franchises. Jury cat \$100.	\$50
1256	*	2000 Year of the Dragon Limited Edn m/s, also normal for comparison. ACS cat \$200+. MUH.	\$100
1257	C	2001 LOTR coloured p/c with (# 3) Legolas - issued by Burger King, very fine & scarce.	\$25
1258	C	2001 LOTR stamps FDC & self adhesives FDC. Jury cat \$150.	\$60
1259	C	2001 LOTR FDC x 2 diff: a) gummed set; & b) self adhesive set. Jury cat \$150.	\$75
1260	C	2001-03 LOTR FDC x 18 diff (m/s set of 6 on FDC for each of the 3 movies). Jury cat \$200.	\$100
1261	C	2001-4 LOTR FDCs - 2 for each year - normal & self adhesives. Jury cat \$260.	\$125
1262	C*	2001-4 LOTR 2001-3 presentation packs with set on FDC, self adhesive set MUH & m/s x 6 for each of the 3 films. Also incl 2004 Home of Middle Earth presentation packs with set of 8 on FDC, MUH sheetlet & self adhesive booklet. Jury cat \$349.	\$150
1263	*	2001 LOTR set of 6 diff complete sheets & also 40c sheetlet. Jury cat \$765. MUH.	\$375
1264	*	2001-03 LOTR m/s sets for the 3 films (18 m/ss). Jury cat \$105. MUH.	\$60
1265	U	2001 40c QEII Royal Visit 1953 imperf blocks of 4. FU.	\$20
1266	U	2001 Royal Visit imperf strip of 6 diff. CP cat \$60. FU on piece.	\$30
1267	U	2001 \$1.30 1986 Royal Visit imperf sheet. FU on piece.	\$125
1268	U	2001 \$1.50 1990 Royal Visit imperf sheet. FU on piece.	\$150
1269	*	2002 LOTR - The Two Towers set of diff m/s. MUH.	\$20
1270	U	2002 LOTR - The Two Towers set of 6 self adhesives. Jury cat \$22. FU.	\$15
1271	C	2002-03 LOTR FDC x 4 diff : a) gummed 2002 & 2003 sets; & b) self adhesive 2002 & 2003 sets. Jury cat \$85.	\$40
1272	*	2002 LOTR - The Two Towers set of 6 imprint blocks of 6. CP. Cat \$135. MUH.	\$75
1273	*	2002-3 Lord Of The Rings Welpex ovpt m/s (set of 2) plus 2003 LOR \$9 booklet (self adhesives). Jury CP m108. Cat \$145. MUH.	\$75
1274	C	2003 40c LOTR m/s x 2 diff (silver & gold) Kiwipex 2006 ovpts on illustrated FDC (26 May).	\$30
1275	*	2003 LOTR - The Return Of The King set of 6 imprint blocks of 6. CP cat \$102. MUH.	\$60
1276	C/	2003-5 Rugby presentation packs x 3: 2003 100 Years of NZ Test Rugby FDC, set & m/s MUH; 2004 Hong Kong Sevens m/s MUH & 3 diff FDCs; 2005 Lions Tour FDC, set MUH & CTO set on maxi cards. Jury cat \$110.	\$60
1277	U	2004 \$1.50 World of Wearable Art imperf sheet. FU on piece.	\$125
1278	*	2006 QEII 80th Birthday sheetlet of 4 x \$5 stamps. Not numbered. Jury cat \$40. MUH.	\$30
1279	*	2007 Lions (Rugby) tour sheetlet. Jury cat \$66.15. MUH.	\$40
1280	C	2008 Sir Edmund Hillary set plus special \$1 coin on PNC cover.	\$25
1281	U	2008 \$1.00 Weather Extremes Storm imperf sheet. FU on piece.	\$100
1282	U	2008 \$1.50 Weather Extremes Flooding imperf sheet. FU on piece.	\$120
1283	U	2008 \$2.00 Weather Extremes Snow imperf sheet. FU on piece.	\$125
1284	U	2010 A Slice of Heaven (60c x 25) imperf sheet. Jury cat \$45. FU on piece.	\$25
1285	U	2010 50c Matariki imperf sheet. FU on piece.	\$75
1286	U	2010 \$1.00 Matariki imperf sheet. FU on piece.	\$100
1287	U	2010 \$1.80 Matariki imperf sheet. FU on piece.	\$120
1288	U	2010 \$2.30 Matariki imperf sheet. FU on piece.	\$125
1289	C*	2011 Royal Wedding presentation pack (set, m/s & FDC), with incorrect date of birth for Prince William ("21 May 1981" for 21 June 1982"). Error corrected in 2nd edition. Jury cat \$40.	\$25
1290	C	2011 \$15 Rugby World Cup on FDC. Jury cat \$35.	\$20
1291	*	2011 \$15 Rugby World Cup, Webb Ellis Cup 3D stamp (in special pack). MUH.	\$30
1292	U	2012 The Hobbit set of 6 diff m/s. FU/CTO.	\$30
1293	C	2012 The Hobbit - An Unexpected Journey set of 6 m/ss on official FDCs. Jury cat \$45.	\$35
1294	C	2012 The Hobbit - An Unexpected Journey set on FDC. Jury cat \$34.50.	\$25
1295	C	2012 The Hobbit - An Unexpected Journey set & m/s set of 6 on unaddressed FDCs. Jury cat \$87. MUH.	\$50
1296	*	2012 Year of the Dragon Gold Leaf m/s. MUH.	\$150
1297	C	2013 The Hobbit - The Desolation of Smaug set & m/s set of 6 on unaddressed FDCs. Jury cat \$87.	\$50
1298	U	2013 \$1.40 Honey Bees imperf sheet on piece. FU.	\$100
1299	C	2013-16 complete series of 8 unaddressed FDCs covering the sets & m/ss of the last 4 years of Health stamps. Scarce.	\$100

LOT	TYPE	DESCRIPTION	ESTIMATE
1300	C	2014-17 seln of 8 diff unaddressed FDCs. Incl Matariki m/s (2 diff), For King & Empire (2 diff) UNESCO Sites & Southern Lights. Jury cat \$251.	\$125
1301	C	2014 Endangered Species FDC incl m/s. Jury cat \$61.20.	\$30
1302	C	2014 Personalised stamps FDC (2). Jury cat \$49.20.	\$25
1303	*	2014 WWI Centenary booklet. Jury cat \$72. MUH.	\$55
1304	*	2014-8 WWI Centenary set of 5 bklets of m/ss in special slipcase. Jury cat \$375. MUH.	\$250
1305	*	2014-8 WWI Centenary set of 5 bklets in special box (NZ Post issue). Scarce. Jury cat \$600. MUH.	\$300
1306	U	2015 \$15 All Blacks Jersey. Jury cat \$80. FU.	\$40
1307	C	2015 Connecting the World (75 Years) FDC incl m/s (2). Jury cat \$59.70.	\$30
1308	C	2015 \$15 Rugby World Cup on FDC. Jury cat \$90.	\$40
1309	*	2015 WWI Centenary booklet. Jury cat \$72. MUH.	\$55
1310	C	2016-17 seln of 5 unaddressed FDCs: Glowworms, Navy 75th Anniversary, He Tohu, Surf Breaks & Native Birds sets. Scarce. Jury cat \$177.	\$125
1311	C	2016-17 seln of 8 FDC with sheetlet stamps: It's a Kiwi Thing (3), Great Kiwi Road Trip (3) & Te Reo Maori (2). Scarce.	\$120
1312	C	2016 seln of 12 unaddressed FDCs incl Glowworms (set & m/s), Matariki, It's a Kiwi Thing (3 covers) & Navy 75th Anniv sets. Jury cat \$301.	\$200
1313	*	2016 Olympics set of 18 Medal Winners sheetlets (each 6x \$1 stamp). Jury cat \$378. MUH.	\$200
1314	C	2017 British Lions Tour FDC. Jury cat \$67.90.	\$35
1315	C	2017 seln of 10 unaddressed FDCs incl Southern Lights set, Te Reo Maori (2 FDCs), Grow Your Own (set & m/s) & Platinum Anniversary (set & m/s). Jury cat \$407.	\$250
1316	*	2017 Surf Breaks set of 5 diff imperf sheets of 25 (listed unpriced in CP, FV \$290). MUH.	\$400
1317	C	2017 The Darkest Hour FDC. Jury cat \$57.	\$30
1318	*	2018 Thinking Outside The Square sheetlet. cat \$50.40. MUH.	\$30
1319	C	2020 NZ Stamp Exbn 4 different m/s on covers each with special cancel for each day of show (19-22 March). Only 3 are First Day Issues.	\$60
1320	/	Unsold lots from previous auctions estimated at over \$150. Mint/used.	\$75

NEW ZEALAND - Health

1321	U	1929-30 Nurses. Jury cat \$100. CTO FU.	\$50
1322	U	1929 Nurse. Jury cat \$25. FU.	\$15
1323	*	1929 Nurse. Jury cat \$60. MUH.	\$35
1324	U	1930 Nurse. Jury cat \$100. FU.	\$50
1325	U	1931 Blue Boy. Jury cat \$130. FU.	\$85
1326	M	1931 Blue Boy. Jury cat \$225. Mint.	\$150
1327	M	1931 Red Boy. Cat \$225. Mint.	\$150
1328	U	1931 Red & Blue Boys set. Jury cat \$360. FU.	\$225
1329	U	1931 Red & Blue Boys sets x 3. Jury cat \$1080. FU.	\$600
1330	U	1932 Hygeia. Jury cat \$45. FU.	\$20
1331	U	1932-3 Hygeia & Pathway. Jury cat \$75. FU.	\$30
1332	U	1932 Hygeia x 32, as singles/multiples on Hagner page, some mixed cond. Jury cat \$1440. GU/FU.	\$320
1333	M	1932 Hygeia x 6. Cat \$300. Unused no gum.	\$50
1334	M	1932 Hygeia x 35. Jury cat \$1550. Mint.	\$350
1335	M*	1933 Pathway 50+ on Hagner, nice lot but some mixed cond, as singles/multiples. Jury cat \$1500+ all as mint. Mint/MNG/MUH.	\$375
1336	U	1933 Pathway. Jury cat \$30. FU.	\$20
1337	U	1933 Pathway colln of 104v - useful research material. Jury cat \$3100+. GU/FU.	\$750
1338	M	1933 Pathway. Jury cat \$30. Mint.	\$15
1339	*	1933 Pathway. Jury cat \$60. MUH.	\$30
1340	*	1933 Pathway block of 4. Jury cat \$240. MUH.	\$120
1341	U	1934 Crusader. FU.	\$20
1342	*	1934 Crusader. Jury cat \$45. MUH.	\$25
1343	C	1935 Keyhole on pict FDC (baby on beach), neat hand address, clear date. Jury cat \$75.	\$50
1344	C	1936 Lifebuoy on pictorial (boy & dog by lake in black) hand addressed FDC. Jones H36.1c.	\$20
1345	C	1936-8 Health Pictorial FDCs (3). Jury cat \$70.	\$35

LOT	TYPE	DESCRIPTION	ESTIMATE
1346	C	1937 Hiker on pictorial (girl & boy on beach, red) hand addressed FDC. Jones H37.1c.	\$15
1347	C	1940 Beachball set FDC (Christchurch sunlight league, red). Jury cat \$60.	\$30
1348	*	1940 Beachball set selvage blocks of 4. Jury cat \$72. MUH.	\$30
1349	*	1941 Beachball set as complete sheets of 48, central fold, minor selvage faults. Cat \$480. MUH.	\$200
1350	C	1942 Swing set on Pictorial (Children playing on beach) typed addressed FDC (not listed by Jones as design 1st used 1941). Jury cat \$50.	\$25
1351	*	1943 Princesses triangular set of 2 as complete sheets of 120. ACS cat \$120. MUH.	\$60
1352	M	1946 Soldier set of 2, blurred centre varieties, golden shade. With normals for comparison. CP T18a(W), T18b(Z). Cat \$450. Mint.	\$150
1353	*	1946 Soldier set of 2, blurred centre varieties, golden shade. With normals for comparison. CP T8a(W), T18b(Z). Cat \$450. MUH.	\$200
1354	*	1950 2d Princess Elizabeth & Prince Charles, invtd wmk, toned perf at top. CP T22by. Cat \$200. MUH.	\$35
1355	*	1950 2d Princess Elizabeth & Prince Charles invtd wmk, faint gum tone spots. CP T22by. Cat \$200. MUH.	\$50
1356	C	1956-97 illustrated Health Camp FDCs various years: Gisborne x 3; Glenelg x 5; Maunu x 4; Otaki x 5; Pakuranga x 6; Princess of Wales x 4; & Roxburgh x 6 (33v).	\$30
1357	C	1957 Lifesavings m/s set of 2 on large folded manilla envelope FDC, Mangakino pmks. Jury cat \$180 as FDC.	\$60
1358	*	1957-61 m/s (5 sets, 1957 sideways wmk). Jury cat \$175. MUH.	\$75
1359	*	1957-75 m/s set. Jury cat \$750. MUH.	\$475
1360	*	1957-75 m/ss complete on 8 Hagner pages. Jury cat \$805. MUH.	\$375
1361	*	1957-89 m/ss complete incl 1957 upright wmk. ACS cat \$1000+. MUH.	\$425
1362	*	1957-80 m/ss complete. Incls both 1957 wmk. ACS cat \$995. MUH.	\$400
1363	C	1958 Girls Brigade m/s on hand addressed FDC ex Maunu Health Camp.	\$30
1364	*	1959 2d + 1d Tete (bird) m/s with R2/1 "black eye" variety (minor retouch). Not listed by CP but noted in RPSNZ handbook Vol IV, p336-7. MUH.	\$25
1365	U	1959 3d + 1d Poaka (bird) with "white legs" (red colour omitted). With normal for comparison. CP T31b(z). Cat \$250. FU.	\$125
1366	*	1959-66 m/ss complete. Cat c\$460. MUH.	\$175
1367	*	1964 Birds m/s set of 2. Jury cat \$80. MUH.	\$60
1368	*	1966-75 m/ss complete series of 18. Jury cat \$395. MUH.	\$175
1369	*	1968 Olympics m/s set of 2. Jury cat \$50. MUH.	\$25
1370	*	1970 Sports m/s set. Jury cat \$40. MUH.	\$20
1371	C	1977 Children in the Woods sheet set on PO Pictorial cover. Produced by Stirling & Co. Believed about 200 covers only produced. Not listed by Jones.	\$50
1372	C	1978 Heart & 50th Anniversary m/s on Pictorial (Heart & Stamp) registered FDC. Reg lines printed on. Jones H78.10BB.	\$25
1373	C	1978 Nurse & Surgeon set of 6 diff illustrated reg'd m/s Health Camp FDCs. Odd one, odd tone.	\$30
1374	C	1979 Marine Environment m/s on Pictorial (Camera & Fish) pencil addressed FDC - Otaki HC pmk. Jones H79.1CBA.	\$25
1375	C	1979 Marine Environment m/s on Pictorial (Camera & Fish) FDC - Westport special pmk. Jones H79.1CBA.	\$25
1376	C	1979 Marine Environment m/s on Pictorial (Camera & Fish) FDC - Wellington special pmk. Jones H79.1CBA.	\$25
1377	C	1980 Fishing m/s on pale blue Pictorial (boy fishing) pencil addressed FDC (220 x 110mm). Jones H80.1c2.	\$25
1378	C	1982 Dogs m/s on pictorial (Assist Health Camps, child etc - 1st used 1981) FDC, Gisborne health camp cancel.	\$25
1379	C	1983 Cats on plain (printed label) addressed FDC.	\$20
1380	C	1983 Cats m/s on Pictorial (Assist Health Camps, Child etc - 1st used 1981) FDC.	\$25
1381	C	1984 Horses m/s on plain unaddressed FDC.	\$20
1382	C	1987 Paintings m/s on Pictorial (swimming picture in blue produced by Gowland) FDC, Christchurch health special cds pmk. Jones H86.1DB. Scarcity 5.	\$25
1383	C	1987 Paintings set of 7 FDCs Health Camp pmks (plus Bureau FDC).	\$25
1384	C	1987 Paintings set of 7 diff illustrated Health Camp FDCs.	\$25
1385	C	1988 Olympics set of 7 diff illustrated Health Camp FDCs.	\$25

LOT	TYPE	DESCRIPTION	ESTIMATE
1386	*	1989 80c Princess Beatrice, double black error. MUH.	\$100
1387	C	1989 Royal Family set of 7 diff illustrated Health Camp FDCs.	\$25
1388	C	1990 Running & Rugby set of 7 diff illustrated Health Camp FDCs.	\$25
1389	C	1991 Dolphins set of 7 diff illustrated Health Camp FDCs.	\$25
1390	C	1992 Tennis & Cricket set of 7 diff illustrated Health Camp FDCs.	\$25
1391	C	1993 Animals set of 7 diff illustrated Health Camp FDCs.	\$25
1392	U	1993 Stampex '93 ovpt m/s with opening day pictorial cds cancel. Jury cat \$30. FU/CTO.	\$20
1393	C	1994 75th Anniv of Health Camps set of 7 Health Camps special pmks on pictorial FDCs x 7. Jones H94.1B. Scarcity 3.	\$50
1394	C	2001 Cycling set of 7 diff illustrated Health Camps FDCs.	\$25
1395	C	2008 Tarapex Health (sports) m/s on illustrated FDC. Jury cat \$45.	\$20

NEW ZEALAND - Officials

1396	*	1907 ½d Mt Cook. Jury cat \$45. MUH.	\$20
1397	*	1907 ½d Mt Cook vert strip of 4, p14, with letter wmk in lower selvage, fresh. CP FO4b. Cat \$240. MUH.	\$120
1398	*	1907 2d Pembroke red-purple. CP EO6b(2). Cat \$60. MUH.	\$30
1399	*	1907 2d Pembroke purple. CP EO6d(1). Cat \$60. MUH.	\$30
1400	U	1907 6d Kiwi original design. Jury cat \$65. FU.	\$30
1401	U	1907 1/- Kaka. Jury cat \$50. FU.	\$25
1402	M	1907 1/- Kaka. Jury cat \$300. Mint.	\$150
1403	U	1907 2/- Milford horiz pair, Auckland cds 1 JE 07. Jury cat \$500. FU.	\$250
1404	M	1907 2/- Milford. Jury cat \$300. Mint.	\$175
1405	M	1907 5/- Mt Cook. Jury cat \$600. Mint.	\$300
1406	*	1907 5/- Mt Cook. Cat \$1250. MUH.	\$1,000
1407	U	1908 2/- QVLT, cds. Jury cat \$75. FU.	\$50
1408	*	1908 2/- QVLT, creased. Jury cat \$500. MUH.	\$100
1409	U	1908 £1 QVLT pink. Jury cat \$1000. FU.	\$650
1410	U	1908 £1 QVLT, roller pmk. Jury cat \$1000. FU.	\$650
1411	U	1908 £1 QVLT block of 4, Wellington roller cancels. Jury cat \$4000. FU.	\$2,500
1412	M	1908 £1 QVLT, p14, unsurfaced paper, light corner crease. CP ZO15f. Cat \$2250. Unused no gum.	\$500
1413	*	1909 ½d EVII. Jury cat \$50. MUH.	\$25
1414	U	1909 8d EVII. Jury cat \$50. FU.	\$25
1415	M	1909 8d EVII. Jury cat \$35. Mint.	\$20
1416	*	1909 1/- EVII. Jury cat \$375. MUH.	\$185
1417	U	1909 ½d - 1/- EVII set of 6. Jury cat \$160. FU.	\$80
1418	M	1909 ½d - 1/- EVII set. Jury cat \$300. Mint.	\$150
1419	*	1910 1/- EVII. CP HO6b. Cat \$500. MUH.	\$250
1420	*	1915 1½d GV brown. Jury cat \$30. MUH.	\$20
1421	*	1915 1½d GV black, London print. Jury cat \$35. MUH.	\$20
1422	*	1915 1½d GV black surface (local print). Jury cat \$35. MUH.	\$20
1423	*	1915 1½d GV black (local print) blk of 4. Jury cat \$160. MUH.	\$75
1424	*	1915 2d GV yellow. Jury cat \$30. MUH.	\$15
1425	*	1915 2d GV yellow block of 4. Jury cat \$120. MUH.	\$60
1426	U	1915 3d GV recess worn plate, both perms with invtd wmk. CP KO4a(x), KO4bc(y). Cat \$50. FU.	\$25
1427	U	1915-16 3d GV recess, p14 x 1¼ & p14, FU/GU respectively. Cat \$255.	\$100
1428	U	1915 3d EVII, p14 x 13½. CP H03c. Cat \$400. FU.	\$200
1429	M	1915 3d GV recess, worn plate, p14 x 1¼ & p14 x 13¼, invtd wmk. CP cat \$275. Mint.	\$60
1430	*	1915 3d GV recess. Jury cat \$35. MUH.	\$20
1431	*	1915 3d GV recess, p14 x 1¼, worn plate, invtd wmk, with normal. CP KO46b(y). Cat \$220. MUH.	\$110
1432	*	1915 3d GV recess, p14 x 1¼, worn plate. CP KO4b(z). Cat \$70. MUH.	\$35
1433	*	1915 3d GV recess block of 4. Jury cat \$140. MUH.	\$75
1434	*	1915 3d GV chocolate-brown recess block of 4, invtd wmk, p14 x 1¼. CP KO4by. Cat \$700. MUH.	\$350
1435	*	1915 4d GV, slightly o/c. Jury cat \$85. MUH.	\$40

LOT	TYPE	DESCRIPTION	ESTIMATE
1436	U	1915 8d GV brown, w/c, indelible mark on reverse. Jury cat \$375. GU/FU.	\$100
1437	U	1915 8d GV brown, cds. Jury cat \$375. GU/FU.	\$150
1438	*	1915 8d GV. Cat \$400. MUH.	\$250
1439	U	1915 9d GV green, cds. Jury cat \$50. FU.	\$35
1440	*	1915 9d GV, centred slightly to top. Jury cat \$225. MUH.	\$100
1441	*	1915 9d GV. Jury cat \$225. MUH.	\$150
1442	U	1915 GV recess set of 6 (3d - 1/-). Jury cat \$425. FU.	\$175
1443	*	1915 ½d-2d GV surface group of 4. Jury cat \$105. MUH.	\$50
1444	*	1916 1½d GV local block of 4 with upper left stamp variety: sideline of lower left square missing, but a few light tones, not visible from front. CP KO16a & KO16a(z). Cat \$300. MUH.	\$100
1445	*	1916 1½d GV black, London print. CP KO17a. Cat \$35. MUH.	\$18
1446	U	1916 3d GV recess, p14. CP KO4d. Cat \$250. FU.	\$125
1447	*	1916 3d GV recess, sideways wmk. CP KO4d. Cat \$40. MUH.	\$20
1448	*	1916 3d GV recess horiz strip of 3, sideways wmk. CO KO4d. Cat \$120. MUH.	\$60
1449	U	1916 6d GV carmine rose, p14 x 13¼. CP KO8a(6). Cat \$140. FU.	\$70
1450	U	1916 8d EVII, p14 x 14½. CP HO7b. Cat \$60. FU.	\$30
1451	U	1916 8d EVII, p14 x 13½. CP HO7c. Cat \$60. FU.	\$30
1452	M	1916 8d EVII, p14 x 13½. CP HO7c. Cat \$45. Mint.	\$20
1453	U	1916 1/- GV salmon, p14 x 14¼. CP KO12b(3). Cat \$75. FU.	\$35
1454	U	1916 1/- GV, p14 x 13¼, cds. CP KO12a. Cat \$90. FU.	\$45
1455	*	1916 1/- GV pale orange-vermilion shade, p14 x 14¼. CP KO12b4. Cat \$100. MUH.	\$65
1456	*	1916 1/- GV vermilion top L/H corner plate single, No 41, p14 x 13½. Small light gum tone spot. CP KO12a. Cat \$325. MUH.	\$125
1457	*	1917 2d GV orange-yellow, DLR. CP KO12a(3). Cat \$40. MUH.	\$20
1458	M	1919 3d GV surface block of 4, DLR. CP KO19a. Cat \$280. Mint (top 2) & MUH (other 2).	\$125
1459	*	1924 ½d GV block of 4, Jones paper. CP KO13c. Cat \$100. MUH.	\$50
1460	*	1924 ½d GV, Jones paper. CP KO13c. Cat \$25. MUH.	\$15
1461	M*	1925 ½d GV horiz block of 12 (6 x 2), p14 x 15, Cowan, upper now having Post Office patching applied above & below. A most impressive variety. Minor tone spots. Mint/MUH.	\$100
1462	*	1925 ½d GV block of 4, Cowan, p14 x 15. CP KO13e. Cat \$60. MUH.	\$25
1463	*	1925 ½d GV horiz block of 8, Cowan, p14 x 15. CP KO13e. Cat \$120. MUH.	\$50
1464	U	1925 1d Dominion, litho wmk. CP JO5a. Cat \$75. FU.	\$35
1465	U	1925 1d Dominion, litho wmk x 2 diff: a) thick and b) thin - both as horiz pairs & not listed this by CP. CP JO5a. Cat \$300. FU.	\$200
1466	U	1925 1d Dominion, litho wmk x 2 diff: a) thick & b) thin. Not listed thus by CP. CP JO5a. FU.	\$75
1467	U	1925 1d Dominion horiz pair, litho wmk. CP cat \$150. FU.	\$70
1468	U	1925 1d Dominion, litho wmk. CP JO5a. Cat \$75. GU/FU.	\$25
1469	U	1925 1d Dominion, litho wmk. CP JO5a. Cat \$75. GU.	\$20
1470	*	1925 1d Dominion, Cowan. CP JO6a. Cat \$70. MUH.	\$35
1471	U	1925 3d GV chocolate surface horiz strip of 3, p14 x 15, Cowan: central stamp with impressive "ear ring" variety - with white "ICI" letters of "OFFICIAL" having black outlines - most noticeably "C" affected. Rest of stamps appear ok.	\$100
1472	*	1925 3d GV surface horiz RH selv pair, p14 x 15, Cowan, broken foot of "L" & no stop. MUH.	\$150
1473	U	1925 9d GV. CP KO11a. Cat \$65. FU.	\$30
1474	U	1926 1d Dominion, Cowan, reversed wmk. CP JO7a. Cat \$100. FU.	\$50
1475	U	1926 2/- Admiral. Jury cat \$200. Parcel cancel GU.	\$50
1476	M	1926 2/- Admiral. Jury cat \$250. Mint.	\$125
1477	*	1926 2/- Admiral. Jury cat \$700. MUH.	\$400
1478	U	1928 2/- Admiral. Jury cat \$200. FU.	\$100
1479	U	1929 1½d GV orange-brown, p14, Cowan. CP KO17c. Cat \$100. FU.	\$50
1480	U	1930 3d GV surface, p14, Cowan, cds. CP KO19d. Cat \$50. FU.	\$25
1481	U	1930 3d GV, p14, Cowan paper. CP KO19d. Cat \$50. FU.	\$25
1482	U	1934 1½d GV orange-brown, p14 x 15, Cowan paper. CP KO17e. Cat \$130. FU.	\$75
1483	U	1935 ½d to 2/- Pictorials set, incl both 9d black & green ovpts + misc shades (19v). Jury cat \$135+. FU.	\$65

LOT	TYPE	DESCRIPTION	ESTIMATE
1484	*	1935 3d Wahine. Jury cat \$100. Fresh, MUH.	\$50
1485	*	1935 8d Tuatara. Cat \$30. MUH.	\$15
1486	U	1935 9d Panel, black ovpt. Jury cat \$35. FU.	\$20
1487	*	1935 9d Panel, black ovpt. Jury cat \$125. MUH.	\$60
1488	U	1935 9d Panel, green ovpt. Jury cat \$40. GU/FU.	\$20
1489	M	1935 9d Panel, green ovpt. Jury cat \$200. Mint.	\$100
1490	*	1935 9d Panel, green ovpt. Jury cat \$450. MUH.	\$250
1491	M	1935 9d Panel, black ovpt. Jury cat \$60. Mint.	\$30
1492	U	1935 Pictorials set (½d-2/-) incl both 9d. Jury cat \$135. FU.	\$60
1493	U	1935 Pictorials set (½d-2/-) incl both 9d, & also 6d (2 positions of ovpt) (14v). Jury cat \$137. FU.	\$75
1494	*	1936 1d Kiwi, Die II. CP LO2d. Cat \$12.50. MUH.	\$8
1495	*	1936 1d Kiwi block of 4, Die II. CP LO2d. Cat \$50. MUH.	\$30
1496	U	1936 1½d Cooking, p13½ x 14, o/c. CP LO3b. Cat \$40. FU.	\$20
1497	*	1936 1½d Cooking, p13½ x 14, single wmk. CP LO3b. Cat \$40. MUH.	\$20
1498	*	1936 1½d Cooking, p14 x 13½, mult wmk. CP LO3d. Cat \$20. MUH.	\$15
1499	M*	1936 4d Mitre Peak lower selvage block of 4, p14 x 13½. CP LO7b. Cat \$74. 2 mint/2 MUH.	\$35
1500	*	1937 6d Harvesting, p13½ x 14. CP LO9b. Cat \$30. MUH.	\$15
1501	M	1937 1/- Tui, p14 x 13½, mult wmk, fine paper. CP LO12b. Cat \$35. Mint.	\$25
1502	*	1937 1/- Tui, p14 x 13½, mult wmk, fine paper. CP LO12b. Cat \$75. MUH.	\$35
1503	U	1937 2/- Cook, p13-14 x 13½. CP LO13c. Cat \$50. FU.	\$25
1504	*	1938 ½d GVI green x 25. Jury cat \$500. MUH.	\$125
1505	*	1938 1d GVI red. Jury cat \$30. MUH.	\$15
1506	U	1938 1½d GVI chocolate. CP MO4a. FU cds.	\$15
1507	*	1938 1½d GVI chocolate. Jury cat \$150. MUH.	\$75
1508	U	1938 5/- Arms, p14, WT, single wmk. CP ZO33b. Cat \$145. FU.	\$75
1509	U	1938 5/- Arms vert pair, p14, WT, single wmk, RH selv, fine roller cancel. CP ZO3b. Cat \$290. FU.	\$125
1510	M	1938 5/- Arms, WT, single wmk. CP ZO33b. Cat \$200. Mint.	\$100
1511	*	1938 5/- Arms, WT, single wmk. CP ZO33b. Cat \$390. MUH.	\$200
1512	U	1938 GVI set (½d-2/-), plus various shades (16v). Jury cat \$80+. FU.	\$40
1513	*	1938 GVI set of 14. Jury cat \$375. MUH.	\$200
1514	*	1939 2/- Cook, p13½ x 14, mult wmk. CP LO13d. Cat \$650. MUH.	\$300
1515	U	1940 ½d-6d Centennial blocks of 4. Jury cat \$212. FU.	\$100
1516	*	1940 2½d Centennial vertical block of 6 with single officially patched. MUH.	\$100
1517	*	1940 3d Centennial. MUH.	\$12
1518	*	1940 3d Centennial block of 4. Jury cat \$72. MUH.	\$35
1519	*	1940 4d Centennial. Jury cat \$50. MUH.	\$25
1520	*	1940 6d Centennial. Jury cat \$55. MUH.	\$25
1521	*	1940 6d Centennial block of 4. Jury cat \$210. MUH.	\$100
1522	U	1940 8d Centennial. Jury cat \$25. FU.	\$15
1523	*	1940 8d Centennial. Jury cat \$50. MUH.	\$25
1524	*	1940 8d Centennial block of 4. Cat \$200. MUH.	\$75
1525	*	1940 9d Centennial. Jury cat \$20. MUH.	\$10
1526	*	1940 9d Centennial block of 4. Jury cat \$80. MUH.	\$40
1527	*	1940 9d Centennial plate block of 4. CP SO36a. Cat \$250. MUH.	\$125
1528	*	1940 9d Centennial x 10. Jury cat \$200. MUH.	\$50
1529	U	1940 1/- Centennial. Jury cat \$20. FU.	\$12
1530	M	1940 1/- Centennial. Jury cat \$70. Mint.	\$35
1531	*	1940 1/- Centennial. Jury cat \$200. MUH.	\$100
1532	U	1940 Centennial set of 11. Jury cat \$70. FU.	\$35
1533	M	1940 Centennial set of 11. Jury cat \$175. Mint.	\$85
1534	*	1940 Centennial set of 11. Jury cat \$395. MUH.	\$200
1535	U	1941 2d Whare, p12½, mult wmk. CP LO4e. Cat \$100. FU.	\$50
1536	U	1941 2d Whare, p14 line. CP LO4c. Cat \$30. FU.	\$15

EVERY STAMP GUARANTEED AS DESCRIBED

LOT	TYPE	DESCRIPTION	ESTIMATE
1537	M*	1941 3d GVI fine paper folded part plate (#39) & imprint block of 6. CP cat \$600 if all MUH. 2 mint/4 MUH.	\$100
1538	*	1941 3d GVI, fine vert mesh paper. CP MO7a. Cat \$100. MUH.	\$50
1539	*	1941-2 3d GVI, coarse & fine papers. Jury cat \$110. MUH.	\$50
1540	*	1941 3d GVI fine & coarse papers both in blocks of 4. CP cat \$440. MUH.	\$200
1541	*	1941 4d Mitre Peak blocks of 4, p14 line, with corner selvedge. CP cat \$100. MUH.	\$50
1542	*	1942 2d Whare top right corner horiz block of 15, p14 x 13½, coarse paper. L/H column minor oxidation. Interesting effect. CP LO4f. Cat \$108. MUH.	\$40
1543	*	1942 6d Harvesting, p12½, Official at top. CP LO9c. Cat \$30. MUH.	\$15
1544	*	1942 8d Tuatara, p12½. CP LO10d. Cat \$45. MUH.	\$25
1545	M	1942 1/- Tui, p14 x 13½, coarse paper. CP LO12d. Cat \$45. Mint.	\$30
1546	*	1942 1/- Tui, p12½. CP LO12c. Cat \$50. MUH.	\$25
1547	*	1942 1/- Tui, p14 x 13½, coarse paper. CP LO12d. Cat \$90. MUH.	\$60
1548	*	1942 2/- COQK & Cook vert pair, p12½, coarse paper, selvedge mounted. CP LO13f & LO13f(z). Cat \$500. MUH.	\$250
1549	M	1943 5/- Arms, WT, mult upright wmk, horiz ovpt. CP ZO33c. Cat \$65. Mint.	\$30
1550	*	1943 5/- Arms, WT, multiple wmk. CP ZO33c. Cat \$125. MUH.	\$60
1551	U	1944 6d Harvesting, p14½ x 14, mult wmk, coarse paper. CP LO9e. Cat \$30. MUH.	\$15
1552	*	1944 6d Harvesting block of 4, p14½ x 14, mult wmk, coarse paper. CP LO9e. Cat \$120. MUH.	\$70
1553	M	1944 2/- Cook, p13¾ x 13½, mult wmk, coarse paper. CP LO13g. Cat \$75. Mint.	\$30
1554	*	1944 2/- Cook, p13¾ x 13½, mult wmk, coarse paper. CP LO13g. Cat \$150. MUH.	\$75
1555	*	1945 2½d Lilies plate block of 6, comb p14, no. "ε". CP LO5e. Cat \$240+. MUH.	\$125
1556	*	1947 4d GVI plate 94 block of 6. CP cat \$200. Mint/MUH.	\$50
1557	*	1947 6d GVI block of 4. MUH.	\$20
1558	U	1947-54 9d GVI, fine and coarse papers. CP cat \$75. FU.	\$35
1559	*	1947 9d GVI block of 4. Jury cat \$100. MUH.	\$50
1560	U	1947-51 1/- GVI, die I both upright & sideways wmk, & die II upright wmk. CP cat \$160. FU.	\$30
1561	U	1947 2/- GVI, sideways wmk, cds. CP cat \$40. FU.	\$20
1562	U	1947 2/- GVI, upright wmk, cds. CP cat \$65. FU.	\$30
1563	M	1950 5/- Arms, WT, mult invtd wmk. CP ZO33d. Cat \$65. Mint.	\$30
1564	*	1950 5/- Arms, WT, mult invtd wmk. CP ZO33d. Cat \$120. MUH.	\$60
1565	*	1954-63 1d-3/- QEII set (16v), incl paper varieties. CP cat \$148. MUH.	\$75
1566	/	1954-63 seln of 60v on 3 pages & incl 3/- mint & used; & also 5/- Arms (horiz ovpt) m & 3 u (plus 1955 QEII large figures non officials). Some dupn. Jury cat \$320.	\$80
1567	M	1954 3/- QEII. Jury cat \$45. LH mint.	\$25
1568	U	1954-63 1d to 3/- QEII set. Jury \$75. FU.	\$35
1569	C	1959 6d QEII ovpt on plain FDC.	\$15
1570	C	1959-63 group of 3 additional plain FDCs (all canc Christchurch cds): a) 6d on 1½d 1 OC 59; b) 2½d on 2d 1 SP 61; c) 3/-, 2½d olive-green 1 MR 63. Fine. Jury cat \$132.	\$45
1571	U	1961 5/- Arms, p14 x 13½, unsurfaced paper. CP ZO33e. Cat \$95. VFU.	\$45
1572	*	1961 5/- Arms, p14 x 13½, WT. CP ZO33e. Cat \$55. MUH.	\$25
1573	C	1963 3/-, 2½d QEII olive on plain FDC, canc Christchurch cds 1 MR 63. Handwritten local address. Fine. Jury cat \$100.	\$35
1574	U	1963 3/- QEII. Jury cat \$70. FU.	\$35
1575	U	1963 3/- QEII horiz pair. Jury cat \$140. FU.	\$70
1576	*	1963 3/- QEII. Jury cat \$75. MUH.	\$40

NEW ZEALAND - Life Insurance

1577	U	1891 ½d lilac VR, p12 x 11½. CP X1a. FU.	\$12
1578	U	1891 Seln of ½d x 14; 1d x 8 & 2d x 9, various cds cancels on 2 pages. Jury cat \$195. Mostly FU.	\$50
1579	U	1891 3d brown VR. Jury cat \$90. GU.	\$40
1580	U	1891 ½d to 1/- VR set. Jury cat \$850. FU.	\$425
1581	U	1905 1d blue no VR, w/c. Jury cat \$50. FU.	\$25
1582	U	1905 1d blue no VR. Jury cat \$50. GU/FU.	\$20

AVOID MAIL DELAYS – BID VIA EMAIL, PHONE OR WEBSITE

LOT	TYPE	DESCRIPTION	ESTIMATE
1583	M	1905-47 seln of 20v incl shades on page: ½d x 3, 1d x 5; 1½d black; 1½d brown x 2; 2d purple, 2d yellow x 2; 3d brown; 3d chocolate x 2 & 6d pink x 3. Jury cat \$400+. Mint.	\$120
1584	U	1913 2d purple. CP X10b. Cat \$60. FU.	\$30
1585	M	1913 2d purple. Jury cat \$70. Mint.	\$35
1586	*	1913 2d purple. CP X10b. Cat \$125. MUH.	\$65
1587	*	1913 2d purple, o/c to left. Jury cat \$145. MUH.	\$50
1588	U	1913 3d yellow-brown. CP X11a. Cat \$60. FU.	\$30
1589	*	1913 3d chocolate. Cat \$50. MUH.	\$25
1590	M*	1913 6d pink block of 4, one stamp hinged & 3 MUH. Jury cat \$170.	\$85
1591	U	1925 6d pink, Cowan paper. CP X12b. Cat \$90. FU.	\$45
1592	/	1947-63 colln of singles/multiples & plate blocks etc with dupn. 313v on 16 pgs. Jury cat \$1600+. Mint/MUH/used.	\$300
1593	C	1963 2½d Cape Campbell on GLIO FDC. Fine. Jury cat \$25.	\$15
1594	*	1967 1c on 1d plate (A1) block of 6, sideways wmk. CP X21a. Cat \$48. MUH.	\$25
1595	C	1967 Decimal ovpts on long GLIO typed addressed FDC. Jury cat \$120.	\$50
1596	C	1967 Decimal set on GLIO addressed cover with Wellington Pictorial \$ & FDI cancel. Jury cat \$120.	\$60
1597	*	1967 Decimal ovpt set of 6. Jury cat \$30. MUH.	\$15
1598	*	1967 Decimal ovpts sets x 10. Jury cat \$300. MUH.	\$90
1599	*	1969-75 Lighthouse designs in bulk. Sheets of 100: 2½c, 3c, 4c, 10c. Block 60 (10 x 6): 15c, p13¼ x 13½ chalky paper. Traffic light block of 20 (10 x 2) ½c. All but ½c & 2½c on chalky paper. All show light browning along some lines of perms. CP cat c\$2740. MUH.	\$400
1600	M*	1969-76 colln of singles/multiples & plate blocks etc, dupn, 231v on 14 pgs. Jury cat \$290+. Mint/MUH/used.	\$60
1601	*	1975 15c Dog Island, p13¼ x 13½, chalky paper, dull PVA gum. CP X33b. Cat \$40. MUH.	\$20
1602	*	1975 15c Dog Island blk of 4, p13¼ x 13½, chalky paper, dull gum. CP X33b. Cat \$160. MUH.	\$80
1603	*	1975 15c Dog Island top RH corner sheet value block of 25, p13¼ x 13½, dull PVA gum. CP X33b. Cat \$1000. MUH.	\$200
1604	*	1975 15c Dog Island lower RH corner block of 25, incl colour guide markings, p13¼ x 13½, dull PVA gum. CP X33b. Cat \$1000. MUH.	\$200
1605	/	Unsold lots from previous auctions estimated at \$150+.	\$75

NEW ZEALAND - Postal Fiscals

1606	M	1878 1d QV Stamp Duty blue, gum ageing. Jury cat \$600. Mint.	\$100
1607	*	1901 2/6d QVLT counterpart error brown, with top selvedge. CP Z3ez. Cat \$500. MUH.	\$400
1608	*	1931 1/3d Arms black letters. Jury cat \$12.50. MUH.	\$10
1609	U	1931-50s 4/- Arms x 125. Jury cat \$250. Mainly FU.	\$50
1610	M	1931-56 5/- Arms. Jury cat \$40. Mint.	\$25
1611	M	1931-56 6/- Arms. Jury cat \$70. Mint.	\$40
1612	M	1940 £1 Arms, WT, mult upright wmk. CP Z42c. Cat \$90. Mint.	\$50
1613	U	c1950 5/6d on 5/6d Arms x 60, mostly roller cancels. CP Z54b,c. Cat \$2400. GU/FU.	\$200
1614	U	1955 1/3d Arms orange-yellow with blue lettering, on piece with 1959 Rotorua South cds. CP cat \$35. FU.	\$20
1615	U	1955-6 1/3d Arms orange-yellow with black lettering x 3 (p14, mult wmk & invtd wmk; & p14 x 13½) & blue lettering (p14 invtd wmk). CP Z30e, 30e(z), 30f, 30g. Cat \$145. FU.	\$70
1616	U	1967 \$4 Arms, p14 line. CP Z58a. Cat \$32. VFU.	\$15
1617	*	1967 \$4-\$8 Arms p14 (line) short set of 3. CP Z58a-60a. Cat \$153. MUH.	\$70
1618	U	1967 \$6 Arms x 6 diff pairs (1 vert & 3 horiz), Aranui cds. Jury cat \$56.	\$25
1619	U	1984 \$10 Arms, invtd wmk. CP Z61b(z). Cat \$100. VFU.	\$50
1620	C	1996 Christchurch Philatelic Soc undenominated wmkd, imperf purple & also blue Arms type documents with 5 & 6 July pictorial cancels.	\$20

NEW ZEALAND - Booklets

1621	*	1935 2/-, 4 panes 1d Kiwi with "Parisian" advts in selvedge. CP W5a. Cat \$750. Fine. MUH.	\$375
1622	*	1936 2/-, 4 panes 1d Kiwi (24 stamps) with advts on interleaves, stapled spine. Tidy cond. CP W5b. Cat \$700. MUH.	\$350

60 YEARS OF ASSISTING COLLECTORS WORLDWIDE

LOT	TYPE	DESCRIPTION	ESTIMATE
1623	*	1938 1d GVI scarlet booklet pane of 6, invtd wmk. Light bends visible on back of 2 stamps. Perfs trimmed along bottom. CP W6a(Y). Cat \$220. MUH.	\$75
1624	*	1954 4/- QEII 1d & 3d small figures with advt interleaves. CP W7a. Cat \$30. MUH.	\$20
1625	*	1956 4/- QEII 1d small figures, 3d large figures, all upright wmk. CP W7b. Cat \$45. MUH.	\$25
1626	*	1960 4/- Pictorials. CP W8a. Cat \$45. MUH.	\$25
1627	*	1960 & 1967 4/- Pictorials & 50c Pictorials booklets. CP W8a & W9a. Cat \$70. MUH.	\$35
1628	*	1960 4/- Pictorials 1d & 3d with airmail & advt interleaves. CP W8a. Cat \$45. MUH.	\$30
1629	*	1964 4/3d Pictorials. CP W8c, a. Cat \$40. MUH.	\$20
1630	*	1967 50c Pictorials. CP W9a. Cat \$25. MUH.	\$15
1631	*	1973 75c Pictorials, no wmk. CP cat \$30. MUH.	\$15
1632	*	1982 Palmpex '82 Caccia Birds with pane of 4 x 25c stamps affixed by LH selvedge.	\$12
1633	*	1982 \$1 Palmpex '82 booklet x 2 diff blocks of 4; a) with plain selvedge; b) with sheet value selvedge. MUH.	\$20
1634	C	1982 \$2.40 & \$2.64 (24c Map), each both left & right opening, each on Stirling FDC of entire booklet, 4 covers. 80 of each produced. Crean D82.2JA-2JD.	\$50
1635	C	1982 \$2.64 Map complete, RH pane on Stirling produced FDC. Crean D82.2JD. Scarcity 6.	\$25
1636	*	1986 \$3 Stockholmia 86 - the 3 diff types MUH - both plain selvages, 1 plain & sheet value, 1 plain & part imprint. Only 800 units thus.	\$100
1637	*	1986 \$3 & \$3.30 Stockholmia. Jury cat \$60. MUH.	\$30
1638	*	1986 \$3.30 Stockholmia 86 - the 3 diff types MUH, both plain selvages, 1 plain & sheet value, 1 plain & part imprint. Only 800 units thus.	\$100
1639	C	1987-91 x 5 diff: each complete booklet (incl cover) on unaddressed FDC & tied by FDC canc (Auckland or Christchurch). Most unusual. CP vars of W21a, 21b, 26a, 29a, 34a (3 standard pictorial designs, W21a,b plain).	\$100
1640	U	1991 \$2, \$2.25 Thinking of You & Happy Birthday (4 booklets). CP W32a-33a, W35a-36a. Cat \$50 as mint. CTO FU.	\$25
1641	U	1996 Racehorses. CTO. FU.	\$20
1642	U	1998 Performing Arts. CTO. FU.	\$20
1643	U	1999 Scenic Walks. CTO. FU.	\$20
1644	C/	1999 40c Christmas self adhesives on pictorial FDC, all with 1 NOV 1999 cancels. CP W77a.	\$15

NEW ZEALAND - Other

1645	*	1996-2000 "Best of" for the 5 years x 15 m/s. Jury cat \$225. MUH.	\$125
1646	*	2002 "Best of" set of 3 m/s. Jury cat \$250. MUH.	\$125
1647	C	2002 "Best of" set of 3 m/s on FDCs. Jury cat \$250.	\$100
1648	C	2003 "Best of" set of 3 m/s on FDCs.	\$60
1649	*	2003 "Best of" set of 3 m/s. Jury cat \$150. MUH.	\$60
1650	*	2004 "Best of" set of 3 m/s. Jury cat \$150. MUH.	\$60
1651	*	2005 "Best of" set of 3 m/s. Jury cat \$150. MUH.	\$60
1652	C	2006 "Best of" set of 3 m/s on FDCs. Jury cat \$150.	\$60
1653	*	2006 "Best of" set of 3 m/s. Jury cat \$150. MUH.	\$60
1654	*	2007 "Best of" set of 3 m/s. Jury cat \$150. MUH.	\$60
1655	*	2008 "Best of" set of 3 m/s. Jury cat \$150. MUH.	\$60
1656	*	2009 "Best of" set of 3 m/s. Jury cat \$150. MUH.	\$60
1657	C	2010 "Best of" set of 3 m/s on FDCs. Jury cat \$150. MUH.	\$60
1658	*	2010 "Best of" set of 3 m/s. Jury cat \$150. MUH.	\$60
1659	*	2011 "Best of" set of 3 m/s. Jury cat \$150. MUH.	\$60
1660	*	2012 "Best of" set of 3 m/s. Jury cat \$150. MUH.	\$60
1661	*	2013 "Best of" set of 3 m/s. Jury cat \$150. MUH.	\$60
1662	*	2014 "Best of" set of 3 m/s. Jury cat \$150. MUH.	\$60
1663	*	2015 "Best of" set of 3 m/s. Jury cat \$150. MUH.	\$60
1664	*	2016 "Best of" set of 3 m/s. Jury cat \$150. MUH.	\$60
1665	*	2017 "Best of" set of 3 m/s. Jury cat \$200. MUH.	\$60
1666	*	Black Sheep/Stamps at Work 2001-4 \$4 More FM & 2 diff Mike Pero Racing, plus \$4.50 Red Meat sheetlets. MUH.	\$40

LOT	TYPE	DESCRIPTION	ESTIMATE
1667	U	Black Sheep 2001 \$4 Rotary, More FM & Whittakers booklets, each with diff pictorial cancel. FU/CTO.	\$30
1668	U	Black Sheep 2002 stamps x 10 diff booklets (mostly \$4), mounted on pages (stamps are MUH).	\$50
1669	*	Black Sheep 2002 \$9 Credit Union stamp booklet. BU/04/02-0180 x 10. MUH.	\$30
1670	*	CALs 2004 ANZ block of 6 (2 sets of 3) self adhesives, minor crumpling barely affects stamps. Jury cat \$160. MUH.	\$75
1671	U	CAL c2005-c2020 x 54 assorted, used on/off piece - possible dupn; with good range of values.	\$25
1672	*	CAL 2010 \$5 & \$10.80 Kaikoura Regional customised advertising booklets. MUH.	\$45
1673	*	CAL 2013 \$7 70th Anniv of US Forces in NZ customised advertising booklet. MUH.	\$20
1674	*	CAL 2012 \$7 & \$8 Heart Foundation customised advertising booklets. MUH.	\$30
1675	*	CAL 2014-17 \$8 & \$10 Wellington & Chinese Sister Cities customised advertising booklets. MUH.	\$35
1676	*	CAL 2014 \$20 Lower South Island regional booklet. MUH.	\$40
1677	*	CAL 2016 \$2 NZ Iconic Images folded retail stamps horiz strip of 10 diff. MUH.	\$40
1678	*	CAL 2016 \$10 Wellington Regional booklet. MUH.	\$20
1679	*	CAL 2017 \$10 Royalpex customised advertising booklet. MUH.	\$20
1680	U	1903 6d Express Delivery, Fernleaves, dated cds. Jury cat \$75. FU.	\$35
1681	U	1903 6d Express Delivery, Fernleaves, p11, Cowan, sideways invtd wmk. CP U1a(b). Cat \$75. FU.	\$30
1682	U	1903 6d Express Delivery, Fernleaves, p11, Cowan, sideways wmk. CP U1a(a). Cat \$75. FU.	\$30
1683	U	1903 6d Express Delivery, Fernleaves, p11, Cowan. CP U1a. Cat \$75. VFU.	\$35
1684	M	1903 6d Express Delivery, Fernleaves, p11, Cowan, sideways invtd wmk, with small extraneous blob of glue on front. CP U1a(b). Cat \$75. Mint.	\$30
1685	M	1903 6d Express Delivery, Fernleaves, p11, sideways invtd wmk, o/c. CP U1a(b). Cat \$75. Mint.	\$35
1686	U	1926 6d Express Delivery, Fernleaves, Cowan, p14 x 14½. CP U1b(2). Cat \$80. FU.	\$40
1687	U	1926 6d Express Delivery, Fernleaves, Cowan, p14 x 14½, cds. CP U1b(1). Cat \$80. FU.	\$40
1688	U	1926 6d Express Delivery, Fernleaves, both listed shades, Cowan, p14 x 14½. CP U1b(1,2). Cat \$160. FU.	\$80
1689	U	1926 6d Express Delivery, Fernleaves, Cowan, p14 x 14½. CP U1b. Cat \$80. GU.	\$25
1690	U	1926 6d Express Delivery, Fernleaves vermilion & purple, Cowan. CP U1b(2). Cat \$80. GU.	\$30
1691	U	1926 6d Express Delivery, Fernleaves, Cowan, p14 x 14½. CP U1b. Cat \$80. GU/FU.	\$30
1692	M	1926 6d Express Delivery, Fernleaves vermilion & purple, Cowan, p14 x 14½. CP U1b(2). Cat \$75. Mint.	\$35
1693	U	1936 6d Express Delivery, Fernleaves, Cowan, p14 x 15. CP U1c. Cat \$80. FU.	\$40
1694	M	1936 6d Express Delivery, Fernleaves, Cowan, p14 x 15. CP U1c. Cat \$100. Mint.	\$50
1695	M	1937 6d Express Delivery, Fernleaves carmine & mauve, WT, p14 x 14½. CP U1d(1). Cat \$150. Mint.	\$75
1696	*	Fastway Post c1998 \$4 stamp bkit, white cover, 10 Fastway Postie stamps from roll affixed. MUH.	\$15
1697	*	Fastway Post c2004 \$4.50 Fantail & Birds stamp booklet. MUH.	\$20
1698	*	Fastway Post 2007 \$7.50 Fern stamp booklet. MUH.	\$15
1699	*	Fastway Post c2011 "Kiwi Stamp" Beach Scenes set of 4 self adhesive, ex dispenser roll. MUH.	\$25
1700	*	1984 Frama button set of 3. Jury cat \$150. MUH.	\$100
1701	*	1984 24c, 30c & 35c Frama "Button" set. Jury cat \$150. MUH.	\$75
1702	*	1986 1c x 2 diff Map & Logo Frama vars: (a) large concave arc of "NEW ZEALAND " & upper cliché frame missing, (b) lower cliché panel with "POSTAGE" missing MUH.	\$10
1703	*	1986 2 diff NZ Flag Frama cliché varieties: a) no 'NEW ZEALAND' in upper panel, & b) no 'POSTAGE' in lower panel. MUH.	\$10
1704	*	Kiwi Mail c2000 Cross Town stamp booklet. MUH.	\$40
1705	*	Kiwi Mail c2000 purple & green Kiwi Mail logo stamp booklet. MUH.	\$40
1706	*	Kiwi Mail c2001 green & red Kiwi Mail logo stamp booklet. MUH.	\$40
1707	*	National Mail 1998 "Globe" stamp in strip of 5 ex roll. MUH.	\$30
1708	*	NZ Mail 2004 \$4.50 www.cardcall.co.nz stamp booklet (NZM 0025), NZM 11/04 0485 x 4, & 0486-7 x 3 each. MUH.	\$20
1709	C	NZ Mail 2005 45c dunedinbookit.com set on plain FDC (Dunedin 19 Dec cds).	\$20
1710	*	NZ Mail 2005 \$4.50 Resene stamp booklet (NZM 0024), NZM 03/05 0489 to 0498. MUH.	\$20
1711	*	NZ Mail 2005 \$4.50 South Island Scenes stamp booklet (NZM 0020), NZM 03/05 0475-0484. MUH.	\$20

SPREAD PAYMENTS AVAILABLE ON APPLICATION

LOT	TYPE	DESCRIPTION	ESTIMATE
1712	*	NZ Mail 2005 \$4.50 Tararua Country stamp booklet, # NZM 0046 of 10 (6 diff + 2 x 2 diff), with NZM 09/05 0867-0876. MUH.	\$30
1713	*	NZ Mail 2006 \$4.50 stamp booklet (NZM 0084), NZM 11/06 1194-1203. MUH.	\$20
1714	*	NZ Mail 2006 \$30 (20 x \$1.50) Cats & Dogs (10 different) complete sheet with 2 diff serial No's: NZM 08/06 0787-0796 at top & NZM 08/06 0797-0806 at bottom. MUH.	\$100
1715	*	NZ Mail 2007 \$5 Herbalife stamp booklet (# 0103), error: no printing on outer cover, with # 08/07 1440 to 1444 x 2 each. MUH.	\$250
1716	*	NZ Mail 2010 "Kiwi" Quicken stamp booklet (# 0250), with # 04/10 2140 to 2144 x 2 each. MUH.	\$35
1717		2010 Year folder - all stamp issues for year incl m/s, Exbn m/s etc. Jury cat \$310. MUH.	\$250
1718	*	2001 NZ Stamp Collectors folder - all stamps & m/s issued by NZ Post. Incl LOTR m/ss in original pack. FV \$115. Jury cat \$275. MUH.	\$200
1719	U	Perfin: "A.W.F." (Australian Widows' Fund), sideways on 1d Universal, Waterlow plate, p14. Auckland machine pmk c1908. Samuel rated "C".	\$25
1720	U	Perfin: "F.B/LD." on 1d Universal. GU/FU.	\$15
1721	U	1899 ½d Postage Due, large "N.Z.". CP Y1a. Cat \$50. FU.	\$25
1722	*	1899 ½d Postage Due, small "N.Z." lower left pane of 30 R6-10/1-6, showing dupn of design at left of R7-9/1 & green offset on lower 2 rows. CP Y2a var. Cat \$750. MUH.	\$350
1723	*	1899 ½d Postage Due horiz block of 24 (small "N.Z.") lower left pane (with interpanneau selvedge at RHS) R7-10/1-6, lower 2 rows green offset, fresh (odd tone spot in rows 7 & 8 but not on offset stamps). Not listed by CP. Ex Jim Shaw. MUH. Cat \$600.	\$300
1724	*	1899 ½d Postage Due, large "N.Z." CP Y1a. Cat \$140. MUH.	\$75
1725	*	1899 ½d Postage Due, large "N.Z." Tiny tone spot. CP cat \$140. MUH.	\$30
1726	U	1899 1d x 100 Postage Dues. Not checked for pmks. Jury cat \$250. GU/FU.	\$30
1727	M	1899 1d Postage Due, large "D". CP Y3a. Cat \$60. Mint.	\$30
1728	M	1899 1d Postage Due, small "D". CP Y4a. Cat \$60. Mint.	\$30
1729	*	1899 1d Postage Due, large "D". CP Y3a. Cat \$100. MUH.	\$50
1730	U	1899 2d Postage Due, large & small "D." in value. CP cat \$35. Both FU with cds.	\$18
1731	U	1899 2d Postage Due, large "D" x 50, bulk stock ex Jim Shaw. CP Y5a. Cat \$1250. GU/FU.	\$250
1732	U	1899 2d Postage Due, small "D" x 50, bulk stock ex Jim Shaw. CP Y6a. Cat \$500. GU/FU.	\$100
1733	M	1899 2d Postage Due, both large & small "2D.". CP cat \$205. Mint.	\$100
1734	M	1899 2d Postage Due, large "D". CP Y5a. Cat \$120. Mint.	\$60
1735	U	1899 4d Postage Due, Napier 14 Jan 1903 cds. Jury cat \$55. FU.	\$25
1736	U	1899 4d Postage Due. Jury cat \$55. FU.	\$25
1737	U	1899 4d Postage Due. Jury cat \$55. GU/FU.	\$15
1738	M	1899 4d Postage Due. Jury cat \$60. MNG.	\$20
1739	M	1899 4d Postage Due. Jury cat \$60. Mint.	\$35
1740	M	1899 4d Postage Due. Jury cat \$60. H/H mint.	\$20
1741	M	1899 4d Postage Dues x 6, minor faults. Jury cat \$360. Mint.	\$60
1742	M	1899 5d Postage Due. Jury cat \$65. H/H mint.	\$20
1743	U	1899 6d Postage Due, a couple of slightly short perms. Jury cat \$100. FU.	\$35
1744	U	1899 6d Postage Due, fine near complete Akaroa A-type cds 17 NO 06. Jury cat \$100. GU/FU.	\$45
1745	M	1899 6d Postage Due. Jury cat \$75. Mint.	\$40
1746	M	1899 8d Postage Due, strong red offset. Cat \$200. Mint.	\$100
1747	M	1899 8d Postage Due. Jury cat \$200. Mint.	\$100
1748	M	1899 10d Postage Due. Jury cat \$300. Mint.	\$150
1749	U	1899 1/- Postage Due. Jury cat \$350. FU.	\$200
1750	U	1899 1/- Postage Due. Jury cat \$350. GU.	\$135
1751	M	1899 1/- Postage Due. Jury cat \$275. Mint.	\$135
1752	M	1899 2/- Postage Due. Jury cat \$450. Mint.	\$225
1753	*	1902 ½d Postage Due irregular block of 17 (6 x 3 missing lower LH corner stamp), incl selvedges top & sides, p11, no wmk. Stamps MUH. CP Y15a. Cat \$255.	\$75
1754	M	1902 3d Postage Due. Jury cat \$80. Mint.	\$40
1755	M	1905 2d Postage Due, p11, faint horiz crease. CP Y17a. Cat \$700. Mint.	\$75
1756	M	1906 ½d Postage Due, p11. CP Y16a. Cat \$36. Mint.	\$20
1757	*	1906 1d Postage Due upper right corner block of 16, p11, Cowan. Shows green flaw (at 4-5 o'clock) in centre circle. CP Y16a. Cat \$960 (SG D19, cat £400). MUH.	\$375

LOT	TYPE	DESCRIPTION	ESTIMATE
1758	U	1925 ½d Postage Due remarkable block of 24 (R5/7 to R8/12), Jones paper, very light cancels. A scarce multiple as only 82,560 were printed, & could easily pass as being MNG. CP cat \$3600.	\$1,000
1759	*	1925 ½d Postage Due block of 4, art paper. CP Y15e. Cat \$60. MUH.	\$30
1760	U	1928 ½d Postage Due, p14, Cowan. CP Y15g. Cat \$150. FU.	\$75
1761	U	1928 3d Postage Due carmine & green, p14, Cowan. CP Y18a(2). Cat \$70. FU.	\$35
1762	U	1928 3d Postage Due carmine-pink & green, p14, Cowan. CP Y18a(1). Cat \$70. FU.	\$35
1763	U	1928 3d Postage Due carmine & green horiz block of 8 (R5-6/1-4), incl R6/4 blob flaw, Cowan, p14 (interpanneau selv at left). Commercially used. FU x 4, rest with defects incl 2 heavy pmk. Interesting variations in placement of central value tablet, unusually large blk. CP Y18a. Cat \$560+.	\$175
1764	U	1928 3d Postage Dues block of 4, p14. CP Y18a. Cat \$280. GU/FU.	\$125
1765	U	1928 3d Postage Due carmine & green, p14, Cowan. CP Y18a(2). Cat \$70. GU.	\$25
1766	M	1928 3d Postage Due, p14, Cowan paper. CP Y18a. Cat \$105. Mint.	\$50
1767	U	1935 3d Postage Due carmine-pink & green, p14 x 15, Cowan. CP Y18b. Cat \$85. FU.	\$45
1768	U	1935 3d Postage Due carmine-pink & green, p14 x 15, Cowan. CP Y18b. Cat \$85. GU.	\$35
1769	M*	1937 2d Postage Due block of 4, p14 x 15, WT. CP Y17h. Cat \$128. 2 mint, 2 MUH.	\$60
1770	U	1937 3d Postage Due carmine-pink & yellow-green, p14 x 15, WT. CP Y18c. Cat \$90. FU.	\$45
1771	M*	1937 3d Postage Due vert block of 6, p14 x 15, WT. CP cat \$780. Central pair mint, rest MUH.	\$375
1772	M*	1938 ½d Postage Due vert block of 6, p14 x 15, WT. CP Y15h. Cat \$100+. Central pair mint, others MUH.	\$50
1773	*	1939 ½d Postage Due green block of 4, browned gum. Jury cat \$80. MUH.	\$20
1774	U	1939 3d Postage Due. Jury cat \$27.50. MUH.	\$20
1775	M*	1939 Postage Dues set of 4. Jury cat \$42+. Mint/MUH.	\$20
1776	*	1939 Postage Due set of 4 in marginal blocks of 4. Some gum browning. Jury cat \$260. MUH.	\$50
1777	*	1939 Postage Due set of 4. Jury cat \$65. MUH.	\$35
1778	*	Postie's Choice 1998 \$9 New Zealand Birds booklet - 1001 (to -1005)-10/98 x 2 each. MUH.	\$30
1779		Postal Note 1973 \$1.50 "Excluding the odd half-cent" removed, "Commission four cents 4c" h/s "8c" in green. Lambton Quay 31 MAY 1976 h/s. Harwood PN10a-17. Cat US\$150.	\$100
1780	M	1896 4d Railways Newspaper. Kiwi RN6d. Cat \$100. Mint.	\$60
1781	U	1925 Railway Charges seln: 1d (5), 2d, 6d (3), 1/- (6), 1/6d (4), 2/-, 2/6d (3) optvd Auckland, Wellington, Eketahuna. Very mixed cond. Kiwi cat \$400.	\$200
1782	U	1925-8 2d Railway Charges, p14, variety "HASTINGS/HASTINGS" reading up, thinned, used. Kiwi RN14B(var).	\$100
1783	U	1925 9d Railway Charges red-brown, station Eketahuna. Kiwi cat \$50. Used.	\$40
1784	*	Saw Mail Ltd 2004 \$4.50 Dickies stamp booklet, BU/06/04 -0359 x 10. MUH.	\$20
1785	*	Saw Mail Ltd 2004 \$4.50 NZ Birds (SAW PR0059) stamp booklet, BU/09/04-0423 to -0432. MUH.	\$20
1786	*	Stamps at Work 2003 \$9 Waitomo Adventures stamp booklet, BU/06/03-0318 x 10. MUH.	\$30
1787	*	Stamps at Work 2003 \$9 Waitomo Adventures stamp booklet, BU/06/03-0318 x 10. MUH.	\$25
1788	*	Stamps at Work 2004 \$4.50 afgTRUSTCARE stamp booklet, BU/05/04-0360 to -0369. MUH.	\$20
1789	*	Stamps at Work 2003 \$9 staffcv.com stamp booklet with BU/03/03-0295 x 10. MUH.	\$30
1790	U	Universal Mail 2001 \$7.50 Auckland stamp booklet, UMRT/11/01-A001 to -A005. FU/CTO.	\$20
1791	U	Universal Mail 2001 \$7.50 Auckland Bridge Climb stamp bklt, UMRT/12/01-A063-A067. FU/CTO.	\$20
1792	U	Universal Mail 2001 \$7.50 Kelly Tarlton's Underwater World (shark etc) stamp booklet), UMRT/12/01-A053 to -A057. FU/CTO.	\$20
1793	U	Universal Mail 2001 \$7.50 Kelly Tarlton's Underwater World (penguins etc), UMRT/12/01-A058 to -A062. FU/CTO.	\$20
1794	U	Universal Mail 2001 \$7.50 Lord Web stamp booklet, UMRT/12/01-A051 x 4 plus -A052. FU/CTO.	\$20
1795	U	Universal Mail 2001 \$7.50 Lake Taupo stamp booklet, UMRT/12/01-A085 to -A089. FU/CTO.	\$20
1796	U	Universal Mail 2001 \$7.50 NZ Lakes stamp booklet, UMRT/11/01-A029 to -A033. FU/CTO.	\$20
1797	U	Universal Mail 2001 \$7.50 NZ Mountains bklt, UMRT/11/01-A001, -A012, -A026, -A030 & -A034. FU/CTO.	\$20
1798	U	Universal Mail 2001 \$10 NZ Flowers bklt, UMRT/11/01-A041 to -A045. FU/CTO.	\$30
1799	U	Universal Mail 2001 \$10 NZ Mountains bklt, UMRT/11/01-A046 to -A050. FU/CTO.	\$30
1800	C	Universal Mail 2002 \$1.50 City of New York set (steamship) of 4 diff illustrated FDCs (3 diff singles & set of 3 diff on 1 cover).	\$20
1801	U	Universal Mail 2002 \$7.50 Cranbury Court Limited edn bklt, UMRT/07/02-A240 & -A241. FU/CTO.	\$20
1802	U	Universal Mail 2002 \$7.50 NZ Mountains bklt, UMRT/02/02-A022, -A023, -A026 to -A028. FU/CTO.	\$20

LOT	TYPE	DESCRIPTION	ESTIMATE
1803	U	Universal Mail 2002 \$7.50 Pinewood Lodge bklt, UMRT/08/02-A354 x 4 plus -A355. FU/CTO.	\$20
1804	U	Universal Mail 2002 \$7.50 Ski Lake Wanaka bklt, UMRT/05/02-A144 to A-148. FU/CTO.	\$20
1805	U	Universal Mail 2002 \$7.50 Sky City, Auckland bklt, UMRT/02/02-A068 x 4, & -A069. FU/CTO.	\$20
1806	U	Universal Mail 2002 \$7.50 Wellington bklt, UMRT/02/02-A070 to -A074. FU/CTO.	\$20
1807	*	Universal Mail 2002 \$7.50 Waitomo Adventures bklt of 5 diff, # UMRTC/08/02-A344 to -A348. MUH.	\$30
1808		1962 British Postal Orders issued in NZ seln of 6 (Harwood BPO-7 blue, but with no postage surcharge), with 5/- denomination (3 Porirua POSB, 2 Wellington East POSB, Titahi Bay POSB).	\$50
1809		1970s-80s Post Office Training School stamps (apparently) complete set of 35 contemporary defins - each with printed solid black bar. Full gum.	\$50
1810		1972 \$1, \$2 Post Office Bonus Bond, issued in Opuā.	\$15
1811	*	1974-6 3c + 4c Panpex '77 QEII embossed m/s. Jury cat \$65. MUH.	\$30
1812	C	1978 Royal NZ Medical Corp 70th Anniversary x 2 special Anniversary covers. Burnham Camp pmk. 1 signed by Sir Arthur Porritt, the other Lt Col Cluer.	\$15
1813	U	1983 international person-to-person ("station to station") telephone toll call receipt card, for a call to the USA costing NZ\$42. With 10 x Arms fixed on back & \$2 Shell on front, canc 6 strikes (red) of Avalon "Piccolo" straight-line rubber d/s 15/9/1983. Three creases. Scarce survivor of (expensive) superseded technology. Those were the days!	\$30
1814	C	1986 Ameripex set of 11 numbered NZPO special covers, pmk each day of Exbn.	\$20
1815	*	1995 Christmas m/s (NZ Post/Telecom pack), incl phone cards (\$40). Only 3000 sets produced. Jury cat \$200. MUH.	\$100
1816	*	NZ Courier Post Telecom (Christchurch) Freight Forward Trial, bar coded NEXT DAY DELIVERY self adhesive rental (sic) phone returns label with instructions on rear. Demonstrated at POST TECH 1995 - postal technology fair in Singapore. MUH.	\$30
1817	/	Unsold NZ lots (non Defins) from previous auctions, estimated at over \$150. Mint/used.	\$75
1818	/	Unsold NZ lots (non Defins) from previous auctions, estimated at over \$500. Mint/used.	\$225

NEW ZEALAND - Revenues

1819	R	1867 1d QVLT bluish-grey & red, die I, large NZ (16 x 6mm) wmk, serrate about 13 on 3 sides. Faint perf tone, cleaned pen cancel. Kiwi R259e. Cat \$750.	\$250
1820	R	1867 1d bluish-grey & red, die I, large NZ (16 x 6mm) wmk, serrate about 15 on LH side & part at base. Pen cancel. CP R259e. Cat \$750.	\$200
1821	R	1867-72 QVLT colln of 126v, die I, imperf x 22v, perf x 15v & die II x 89v on 10 stock pages. Dupn & some variable condition.	\$300
1822	R	1867 1/- QVLT grey & red, die I, denomination in 1 line, experimental separation, roughly rouletted 10 (but difficult to measure) on all sides. Commercial fiscal m/s "15/7/67" over probably oval bank h/s (light), horiz crease. RPSNZ cert (2023) which states that the separations are genuine on the limited evidence available. Kiwi R259j.	\$500
1823	R	1867 2/- QVLT orange-red & blue, die I, impressed NZ monogram on back, rouletted on all sides. M/s date cancel 15/6/67. Rare experimental separation. Fine. Kiwi R259r. Cat \$650.	\$500
1824	R	1867 2/- QVLT orange-red & deep blue, die I, impressed NZ monogram. Kiwi R197. Cat \$50.	\$30
1825	R	1867 7/6d QVLT blue & black, p12½, die I, clipped perfs at foot. Kiwi R301.	\$20
1826	R	1867 17/6d QVLT, die I, imperf 4 even margins, 2 small pinholes - attractive, scarce stamp nonetheless. Kiwi R236. Cat \$1250.	\$750
1827	R	1868 1/- QVLT pale lilac & green on blued paper, die I, large NZ wmk, p12½, "ONE / SHILLING" in 2 lines, m/s cancel. Kiwi R272da.	\$30
1828	R	1871 2/6d QVLT, p10, die I, large size denomination, pen cancelled. Kiwi R282a.	\$30
1829	R	1880 35/- QVLT, punched. Kiwi R466. Cat \$35.	\$25
1830	R	1886 £3 QVLT green, p12½, R.M. COURT/NELSON purple cancel with "Partially/cancelled" & initials in red m/s reading up. Unusual. Kiwi R470C1.	\$100
1831	R	1903 £30 QVLT brown-lake (THIRTY 16mm), p11, unpunched on piece, with £9 rose-pink p14½ x 14 (rough), DLR. Kiwi R487E & R480H.	\$100
1832	R	1913 £30 QVLT red-brown (THIRTY 12.5mm), p14½ x 14, DLR, unpunched. Kiwi R488l. Cat \$40.	\$30
1833	R	1913 £40 QVLT rose (FORTY 11mm), p14½ x 14, DLR, unpunched. Kiwi R491l. Cat \$40.	\$30
1834	R	1913 £50 QVLT grey (FIFTY 10mm), p14½ x 14, DLR, unpunched. Kiwi R493l. Cat \$30.	\$20
1835	R	1921 £20 yellow & £2 /10/- Venetian red QVLTs, embossed but unpunched on piece, ex Napier. The former with defective upper value tablet: "T.W.E.NTY." with letter "N" cracked. Most unusual. Kiwi R469 & R485 var. Cat \$100.	\$100

60 YEARS OF ASSISTING COLLECTORS WORLDWIDE

LOT	TYPE	DESCRIPTION	ESTIMATE
1836	R	1923 COUNTERPART 3/- QV together with 9d GV FINE PAID both embossed, but unpunched on piece with pencil annotation " ?/ 3/- + fine 9d / Griffiths". Kiwi R65b. Cat \$20.	\$20
1837	R	1925 £30 QVLT red-brown (THIRTY 12.5mm), p14½ x 14, Cowan, unpunched. Kiwi R488K. Cat \$60.	\$45
1838	R	1926 12/6d QVLT on piece together with 3/- QVLT FINE PAID & 2d GV FINE PAID, ex Hawkes Bay 9 Sept. All are unpunched but are embossed. Kiwi R60a, R70 & R461. Cat \$255.	\$150
1839	R	1931-58 Wages Tax: Unemployment Relief x 31 diff (incl £4 R606); Employment x 46 diff; Social Security x 295 diff, on pages. Kiwi cat \$900+.	\$225
1840	R	1931 1/3d Arms lemon, DENOTING, punched on piece. Kiwi R52. Cat \$75.	\$50
1841	R	1931 1/3d-£35 Arms range of 44v & 1939 3/6d-£100 surcharges range of 32v. Mostly punched, with dupn & some mixed cond. 68v on 6 stock pages.	\$125
1842	R	1931-56 £2.10 Arms, perfinned, blunt corner. Kiwi cat \$25	\$15
1843	U	1931 £4 Unemployment Relief olive-grey Wages Tax stamp. Kiwi R593. Cat \$120. FU.	\$75
1844	R	1931-56 £100 Arms, perfinned. Kiwi cat \$30.	\$25
1845	U	1934 £4 Unemployment Relief pink Wages Tax stamp. Kiwi R606. Cat \$90. FU.	\$50
1846	R	1936 COUNTERPART 3/- Arms both yellow & black plus yellow & blue. Both unpunched & on piece, & ex Napier. Kiwi R45a, R45c. Cat \$25.	\$15
1847	R	1936 COUNTERPART 3/- Admiral embossed but unpunched, on piece. KIWI R44. Cat \$75.	\$45
1848	R	1938-53 2/6d brown PPMD Honey Seal vert strip of 3 on piece, part (PR)ODU(CE) printed. A scarce stamp infrequently seen on piece. Kiwi R132. Cat \$900 as single.	\$500
1849	R	1939 £40 on £40 Arms, £9 on £9 Arms & 10/- Arms, unpunched on piece with smudgy cancels. Kiwi R517, R564 & R571. Cat \$40.	\$20
1850	R	1939 £500 on £500 Arms, punched. Kiwi R579. Cat \$100.	\$70
1851	R	1940 35/- Arms & 3/6 on 3/6d punched on piece, 14 April 1941 cds. Scarce thus, as most 35/- Arms stamps seen punched are with large single holes. Kiwi R523F. Cat \$600.	\$500
1852	R	1943 on 1940 2/6d Social Security. Kiwi RG645. Cat \$20.	\$15
1853	R	1946 Receipt 18 x 12cm for £91 bank transfer, duty of 2/- paid by 1935 2/- Pictorial (m/s cancel).	\$20
1854	R	1947 Bank of NZ commercial cheque with stamp duty paid by GVI 2d adhesive (r/s date cancel).	\$15
1855	R	1947 Bank of NZ commercial cheque with stamp duty paid by 1946 2d Peace adhesive (r/s date cancel).	\$15
1856	R	1947 1/- GVI, Die I, Mortgagee's Indemnity Fee, upright wmk, unpunched. Kiwi R164A. Cat \$50.	\$40
1857	R	1947 MORTGAGEE'S INDEMNITY FUND 1/- GVI, upright wmk unpunched on piece with 5/- Arms. Kiwi R164a. Cat \$50.	\$30
1858	R	1948 Receipt 18 x 12cm for bank transfer with duty of 2/- paid by 1947 2/- GVI (h/s "Radio (1936) Limited" & m/s date cancels).	\$20
1859	R	1948 Receipt 18 x 12cm for £135 bank transfer with duty of 3/- paid by 1947 3/- GVI (h/s "Radio (1936) Limited" & m/s date cancels).	\$25
1860	R	1950 £2/10/- Arms, plus 6/- Arms both unpunched & on piece . 1 Stamp duty Napier pmk. Cat \$50+.	\$30
1861	R	1951 3/- DENOTING reddish mauve, WT mult invtd wmk, unpunched. Kiwi R54c. Cat \$200.	\$125
1862	R	1956 1/3d Arms, blue lettering, pen cancel, not punched or embossed. Kiwi cat \$40.	\$15
1863	*	1994 \$10 Paradise Shelduck, NZ Fish & Game Council single. Kiwi R670. MUH.	\$15
1864	*	1994 \$10 Paradise Shelduck, NZ Fish & Game Council sheetlet of 20. Kiwi R670. MUH.	\$200
1865	*	1994 \$10 Paradise Shelduck, the scarce Hong Kong imperf m/s of 6, NZ Fish & Game Council. Kiwi R670b. Cat \$125. MUH.	\$75
1866	*	1995 \$10 Shoveler NZ Fish & Game Council single. Kiwi R671. MUH.	\$15
1867	*	1995 \$10 Shoveler NZ Fish & Game Council m/s of 6. Kiwi R671a. Cat \$125. MUH.	\$75
1868	*	1995 \$10 Shoveler NZ Fish & Game Council sheetlet of 25. Kiwi R671. MUH.	\$250
1869	*	2000-7 Game Bird Habitat Stamps m/s (8). MUH.	\$100
1870	*	2007-10 Game Bird Habitat Stamps (4). Cat \$85. MUH.	\$40
1871	C	2010 & 2012 \$10 Game Bird Habitat m/s on cover. FU.	\$20

NEW ZEALAND - Cinderellas

1872	M*	1906 Christchurch Exbn pictorial labels: #1 (1), #2 (7), #3 (3), #4 (5), #5 (3), #7 (2). 21 labels in all, reasonable cond for age. Mint/MUH.	\$100
1873	M	1915 ½d, 1d Auckland Isl set, 1d o/c as usual. ACS cat \$150. Mint.	\$100
1874	*	1962 "Telegraph Centenary 1862-1962" (globe), black on cream, rouletted block of 4 & single. Heslop F58. Cat \$50. MUH.	\$25

LOT	TYPE	DESCRIPTION	ESTIMATE
1875	*	1962 Telegraph Centenary complete sheet of 45 (5 x 9), black on cream, rouletted. Heslop F58. Cat \$450. MUH.	\$100
1876	*	1978, 1980, 1982 Christchurch Pigeon Flight sheetlets.	\$15
1877	U	1980-3 Christchurch Pigeon Flight sheetlets (4). FU.	\$15
1878		1983 Stampex 83 NZPO 1981 design competition entries (by Don Little) incl 25c Captain Cook's Endeavour imperf m/s.	\$15
1879	C	1985 set of 6 Tarapex'86 stamps each on individual 3 Apr 1985 FDCs. ACS cat \$25.	\$12
1880	C	1988 Greenpeace Antarctica Expedition m/s on souvenir cover, Greenpeace Base Antarctica cachet & 23 August dolphin d/s.	\$10
1881	*	1988-90 Birdpex '90 x 7 diff m/s, each with 4 diff NZ Birds (#1-28). MUH.	\$30
1882	S	1998 Canpex 2000 Christchurch Exbn set (5v) reproduction sheets (incl SPECIMEN ovpts) + self adhesive publicity label sheet, also SPECIMEN sheet with 2 frames each canc by diff pictorial pmk for opening of Philatelic Centre. (6 items).	\$15

POLAR

1883	/	AAT 1966-2005 aviation/aircraft theme colln of 68 diff in mounts on 6 pages. Noted 1966 SG 15 mint & FU, 2001 Centenary setenant sheet MUH & CTO, 2005 set MUH & FU. SG cat £148. Mint (2), MUH & FU.	\$110
1884	C	AAT 1984 Regional Wildlife set of 4 diff Antarctic Base illustrated FDCs.	\$20
1885	*	British Antarctic Territory 1963 ½d-£1 QEII Picts original set of 15, iconic Michael Goaman designs. SG 1-15. Cat £130. MUH.	\$130
1886	M	BAT 1963 ½d-£1 original set (2/6d & 5/- 1 perf tone & not counted in cv). SG 1-15. Cat £120+.	\$60
1887	C	BAT 1969 £1 HMS Endurance on plain, cacheted FDC. Sellotape marks on cover & just onto stamp. Stamp cat £140 as used.	\$75
1888	*	BAT 1971 ½p-50p decimal ovpt set of 14 on 1963 £sd Goaman designs. SG 24-37. Cat £93. MUH.	\$95
1889	M	BAT 1971 Antarctic Treaty 10th Anniv set. SG cat £39. Mint.	\$20
1890	*	BAT 1979 Penguins set. SG 89-92. Cat £17. MUH.	\$20
1891	*	BAT 1990 1p-£3 Fossils defin set of 15. SG 171-85. Cat £32. MUH.	\$30
1892	*	BAT 1991 Discovery Ozone Hole Antarctic Treaty sets. SG 192-9. Cat £13. MUH.	\$15
1893	*	BAT 1991 Maiden Voyage of 'James Clark Ross' set. SG 200-3. Cat £7.25. MUH.	\$8
1894	*	BAT 1993 1p-£5 Antarctic Ships defin set of 12. SG 218-229. Cat £68. MUH.	\$65
1895		BAT 2008 Penguins III m/s. SG 474 etc. Cat £39. Mint/MUH.	\$20
1896	*	BAT 2010 Antarctic Birds set. SG 532-7. MUH.	\$20
1897	*	BAT 2011 Antarctic Science set of 3 diff m/s, plus 16 singles ex m/s. SG 567 etc. Cat £84 all as m/s. MUH.	\$50
1898	U	FID 1941 South Pole Map set of 8, map thick & coarse. SG G1-8. Cat £28. FU.	\$25
1899	*	FID 1954 2/6d QEII & Francais. SG G37. Cat £22. MUH.	\$20
1900	*	French Southern Antarctic Territory 1962 50Fr 1st Trans-Atlantic TV Satellite Link. SG 25. Cat £44. MUH.	\$45
1901	*	FSAT 1969-70 Airs. SG 54-7. Cat £247. MUH.	\$225
1902	*	FSAT 1977-93 seln of 90 diff commems on Hagner pages. SG cat £280. MUH.	\$150
1903	*	FSAT 1990 30Fr Bird. SG 270. Cat £14.50. MUH.	\$20
1904	*	FSAT 1993 25.70Fr Antarctic Expedition Base D10. SG 319. Cat £17. MUH.	\$15
1905	*	FSAT 2014 €2 Bren Carrier. SG 720. Cat £16. MUH.	\$15
1906	*	FSAT 2015 60 Years TAAF 2c block of 4 (helicopter) with 2 commemorative tabs. MUH.	\$10
1907	*	FSAT 2017 De Vlamingh's arrival in 1696 set. SG 806. Cat £7. MUH.	\$10
1908	*	FSAT 2017 €1.24 Snow Plough / "Challenger 8". SG 807. Cat £9. MUH.	\$10
1909	U	King Edward VII Land 1908 1d. Jury cat \$125. VFU.	\$75
1910		NZ 1930 Richard Byrd item - 3 May telegram to Jeanne Morton, Wellington. Message "Best to you and your mother. Charlie who misses you like blazes joins me. Richard Byrd". Charlie (Lofgren) was Byrd's secretary.	\$100
1911	C	NZ 1985 STAMPDEX '85/National Youth Philatelic Exbn m/s set of 4 registered covers (with regn receipts) with diff pictorial Antarctic cancel. Jury cat \$140.	\$70
1912	C	NZ 1987 1c Frama on handwritten NZ Post Vesting Day FDC to Scott Base, b/s 21 JE 87 on arrival. NB the 1c Vesting Day rate was only for hand addressed covers & only on 1 April 1987.	\$15
1913	U	NZ 1988-92 Antarctica Wildlife sets. Jury cat \$40. FU.	\$30

LOT	TYPE	DESCRIPTION	ESTIMATE
1914	*	NZ 1990 Antarctic Explorers etc set of 3 diff cinderella sheets. MUH.	\$15
1915	U	NZ 2001 Black Sheep \$4.00 Antarctica (Penguin) stamp booklet with Penguin pictorial cancel, CTO. FU.	\$20
1916	U	Ross Dep 1957-2000 complete sequence of 11 sets incl both printings of 1972-9 series. Inserted on fine Kabe hingeless 16-ring album pages (pp "1-10"). Stamps cat \$310. VFU (CTO).	\$150
1917	*	Ross Dep 1957-2000 complete sequence of 11 sets incl both printings of 1972-9 series. Inserted on fine Kabe hingeless 16-ring album pages (pp "1-10"). Stamps cat \$310. MUH.	\$150
1918	*	Ross Dep 1957 & 1967 sets (8v). Jury cat \$125. MUH.	\$60
1919	U	Ross Dep 1967 2c Erebus block of 4. Jury cat \$100. FU.	\$50
1920	C	Ross Dep 1967 decimal set on Pict (Penguin, Dogs, Map etc) hand addressed FDC. Jury cat \$150.	\$75
1921	U	Ross Dep 1967 decimal set. Jury cat \$100. FU.	\$60
1922	M	Ross Dep 1967 decimal set. Jury cat \$65. Mint.	\$30
1923	*	Ross Dep 1967 decimal set in pairs (2c & 3c vert, 7c & 15c horiz). Jury cat \$200. MUH.	\$100
1924	*	Ross Dep 1967 decimal set. Jury cat \$100. MUH.	\$50
1925	*	Ross Dep 1967 x 10 sets. Jury cat \$1000. MUH.	\$300
1926	C	Ross Dep 1975, NZARB & Vanda Station cacheted front, to England. Also USARP & South Pole cacheted front, both with Paddy Freoney signatures, canc 15 Jan & 9 Jan respectively. Freoney's claim to fame was the sighting of a Moa, in Bealey & was also a keen mountaineer.	\$50
1927	C	Ross Dep 1994-2005 seln of 11 diff unaddressed FDCs (covering 1994 to 2005 issues excl 1998 issue). Jury cat \$192.	\$85
1928	*	Ross Dep 1994 Wildlife original set of 10 (no 40c). Cat \$18. MUH.	\$12
1929	*	Ross Dep 1994-5 Wildlife set of 11. MUH.	\$15
1930	*	Ross Dep 1994-7 presentation packs: 1994 5c-\$3 Wildlife defins; 1995 Explorers; 1996 Landscapes; 1997 Birds. Also NZ 1990 Antarctic Birds pack. Stamps alone cat \$81. MUH.	\$50
1931	C	Ross Dep 1995 5c South Polar Skua together with NZARP 40c meter frank (F.340) on NZARP cacheted Scott Base. Penguins/Antarctica illust cover, canc Ross Dep Agency 28 Aug 1995 cds.	\$10
1932	C	Ross Dep 1995 45c Emperor Penguin on attractive Erebus Ile Tongue - Antarctica, illust envelope bearing 25 Aug 1995 Ross Dep Agency cds.	\$10
1933	*	Ross Dep 1995-97 Explorers, Landscapes, Birds & WWF sets. Jury \$66. MUH.	\$40
1934	*	Ross Dep 1997 Birds & 1998 Ice Formations setenant blocks of 6, unopened hangsell folders. MUH.	\$25
1935	*	Ross Dep 1998-9 Ice Formations & Night-Skies, set + setenant block. Jury cat \$50. MUH.	\$35
1936	C	Ross Dep 2000 set of 4 "Campex 2000" - spelling error - 5c Skua sheetlets each on illust FDC.	\$15
1937	*	Ross Dep 2000-2002 Ice Transport, Penguins & Discovery Expdn sets. Jury cat \$60. MUH.	\$40
1938	*	Ross Dep 2003-7 Marine Life, Penguins, Photographers, NZARB & Trans-Antarctic Expdn (5 sets + m/s). Jury cat \$79+. MUH.	\$50
1939	*	Ross Dep 2003-6 complete series of 20 imprint blocks of 6. CP Cat \$442. MUH.	\$200
1940	C	Ross Dep 2006-2011 seln of 8 diff unaddressed FDCs covering the 2006-2011 issues (excl 2009 issue). Jury cat \$193.	\$85
1941	U	Ross Dep 2006 5c Albatross x 4 diff Kiwipex m/s, c70. FU.	\$25
1942	*	Ross Dep 2006 5c Albatross x 4 diff Kiwipex m/s. MUH.	\$25
1943	/	Ross Dep 2007 Limited Edn album (no 36). ACS cat \$250.	\$125
1944	*	Ross Dep 2008-10 BAE Centenary Antarctic Treaty & Whales (3 sets + 1 m/s). SG cat 98+. MUH.	\$60
1945	/	Ross Dep 2010 Limited Edn album (no 48). ACS cat \$275.	\$150
1946	*	Ross Dep 2011-12 Race to South Pole set + m/s & CPS Centenary Exbn m/s. Jury cat \$99+. MUH.	\$60
1947	C	Ross Dep 2012-13 sets of 5 diff unaddressed FDCs covering 2012-13 issues. Jury cat \$172.	\$125
1948	C	Ross Dep 2014-16 sets of 9 diff unaddressed FDCs covering 2014-16 issues. Jury cat \$231.	\$150
1949	C	Ross Dep 2017 Historic Huts set incl m/s on separate FDCs. Jury cat \$98.	\$75
1950	*	South Georgia 1963 2/6d QEII & Wandering Albatross. SG 12. Cat £25. MUH.	\$25
1951	*	South Georgia-South Sandwich Isls 2000 King Penguins set of 4. SG 320-3. Cat £18. MUH.	\$20
1952	U	Victoria Land 1910 ½d, cds pmk a little heavy, shows to back. Jury cat \$2250. FU.	\$1,000
1953	*	Victoria Land 1910 1d. Jury cat \$125. MUH.	\$100
1954	C	World 1970s-90s colln of 2 diff packs, 6 p/cs & 29 covers (incl FDCs) with some dupn, suit reseller.	\$120
1955	/	Unsold lots from previous auctions estimated at over \$225.	\$75

EVERY STAMP GUARANTEED AS DESCRIBED

FLIGHT COVERS

1956	C	Australia 1954 Crash of BOAC Constellation RMA "Belfast" at Singapore cover with "Salvaged Mail Aircraft Crash Singapore 13.3.54" cachet. AAMC cat A\$100+.	\$125
1957	C	Canada 1928-35 x 3 diff cacheted FFCs: Regina-Edmonton; Montreal-Kingson & Halifax-Sydney.	\$25
1958	C	Canada 1939 FFC to NZ (typed address) with pictorial r/s cachet (plane over wheat sheaf) with text "Trans Canada Air Mail First Official Flight Winnipeg-Montreal". Franked 13c, 20c Picts & 2c GVI, canc fine Winnipeg cds MR 2 39. Montreal receipt b/s same day. Good condition.	\$25
1959	C	GB-NZ 1968 BOAC Boeing 707 aircraft crash at Heathrow airport during attempted take-off (for NZ). GB 9d aerogramme with extensive fire damage on 3 sides, canc West Wimbledon machine d/s 5. 15PM 7/4/68 & with fine complete cachet (green) "Salvaged From Aircraft/Accident London 8-4-68". To Christchurch, NZ. Also with explanatory cyclostyled letter from CPO, Christchurch re the accident. NZAMC 603. Cat \$250.	\$200
1960	C	Gilbert & Ellice Isl 1947 ANA charter carried mail to Sydney with first air mail cachet & 12 DE 47 b/s, slight toning. AAMC 1095. Cat A\$150.	\$75
1961	C	Japan 1935 British Consulate Tokyo airmail cover to Nagasaki, complete with letter that stated "As there is no air-mail as yet from Japan to a foreign country ..." with 18s Japanese Airmail stamp & airmail label. An interesting item of social history.	\$40
1962	C	Libya 1931 FFC Bengazi-Tripoli, franked 1928 80c Air ovpt SG 64 (cat £75) with blunt corner & 10c, canc Bengazi cds 28.12.31, flight cachet & Signature (pilot?), receipt b/s 29.12.31. SG 64. Cat £375 on cover. Fine.	\$125
1963	C	NZ 1932-40 small colln of 11 opened out cacheted covers - some reg'd on pages. NZAMC: 70b; 100; 102c; 102e; 103a; 103b; 117d; 163h; 164b; 178c & 212b. Cat \$500.	\$100
1964	C	NZ 1932 FFC (x 4) ex Pahiatua to: Masterton, Dannevirke, Woodville & Wellington each bearing a FF green cacheted "Wellington-Dannevirke by air from Pahiatua" & either a 5d 1931 Air or 3d Air + 2d GV. Odd light tone spot, otherwise good condition. NZAMC 73(i-l). Cat \$250.	\$150
1965	C	NZ 1934 FFCs (x 3 all different) carried on the Feb & March Trans-Tasman flights. 2 covers bear purple cachets & the 3rd cover, "Kaitaia, Southern Cross, 29 MR 34". The first 2 have 7d TT blue with one also having 2 x 1d GV green (Australia). The 3rd cover has 7d Air brown & 2 Australian 1d GV. Fair to fine condition. NZAMC 102c/e, 103b. Cat c\$155.	\$75
1966	C	NZ-Singapore-GB 1954 BOAC Constellation "Belfast" crash at Singapore airport, en route from NZ & Australia to GB. With fine boxed cachet (red) "Salvaged Mail / Aircraft crash / Singapore 13.3.1954", on fire-damaged (but 95% intact) aerogramme (commercial) ex Auckland (pmk 11/3/54), to Germany. Also (very unusually) with close-up real photo of the plane on fire on the tarmac & cutting from Munich newspaper 15/3/54. Only a small part of the mail was saved. Fine display. NZAMC 421.	\$150
1967	C	NZ 1957 FFC Auckland-Waiheke Isl by TAT, canc on arrival at PUTIKI 18 OC 57, addressed to Onetangi, Waiheke Isl. Signed by Captain Vickers, Fred Ladd & 2 others. Probably flown/souvenir of flight's arrival. With article from "N.Z. Airmail News" No 835 (Feb 2026).	\$50
1968	C	NZ 1966 FFCs (x 3) Air NZ "DC-8" Inaugural Flight covers (blue/yellow), (1) Auckland-Hong Kong, (2) Sydney-Hong Kong, (3) Hong Kong-Sydney. Each cover has stamp of original country, the 1st 2 canc 3 MAR 66 with black cachet. The 3rd has "3 MAR 66" triple ring HK cds. Good cond.	\$40
1969	C	NZ 1978 (9 Sept) special commem pictorial flight cover Wigram-Sydney & return by Cliff Tait in small Fletcher monoplane marking 50th Anniv 1st Trans Tasman flight by Kingsford Smith. Pilot signed. NZAMC 698. Cat \$20.	\$15
1970	C	NZ 1980 1st (delayed) Hot Air Balloon illustrated, flown cacheted cover, Prebbleton 8 October b/s. NZAMC 722. Cat \$15.	\$10
1971	C	Qantas 1952-3 illustrated cacheted FFCs x 3 diff: Johannesburg-Mauritius; Mauritius-Sydney & Harachi-London (Coronation aerogramme).	\$30
1972	C	Sabena (Belgium) 1935-71 x 3 diff illustrated/cacheted FFCs: Leopoldville-Brussels (to London); Uganda-Stanleyville; Brussels-Dakar.	\$35
1973	C	Trinidad-Barbados 1938 KLM cacheted FFC.	\$20
1974	C	USA 1927-69 Pan Am x 4 diff illustrated/cacheted FFCs: Havana-Key West; Panama-Houston(?); Baltimore-Bermuda; & Tokyo-New York.	\$40
1975	C	USA 1930s-60s internal flight covers x 25 diff.	\$50
1976	C	World 1928-63 x 10 diff assorted cacheted/illustrated FFCs - interesting lot.	\$60

AUSTRALIA

1977	M*	NSW 1888 2d Emu irregular top left sheet corner block of 23, OS, p11 x 12, crown over NSW wmk (R1/1-R4/5 & R5/1-R5/3). Also, similar but invtd crown over NSW wmk in block of 16 (4 x 4). Both diff shades, SG O40, cat £390 as mint. Majority MUH, & smaller block with more tones.	\$75
------	----	--	------

LOT	TYPE	DESCRIPTION	ESTIMATE
1978	M	NSW 1897 QV Diamond Jubilee charity set of 2, some staining on back. SG 280-1. Cat £300+. Unused no gum.	\$75
1979	U	Queensland 1908 2/- QV turquoise, p12½, crown over A wmk, light cds. SG 300. Cat £50. FU.	\$40
1980	U	Western Australia 1903 10d orange-red, V & crown sideways & sideways & invtd wmk. SG 123 etc. Cat £20. Both FU.	\$20
1981	U	Western Australia 1903 10d orange-red. SG 123. Cat £13. FU.	\$10
1982	M	1913 ½d Roo pale green, 1st wmk, horiz mesh, very w/c, LH mint. Also similar 1d carmine, die 2, o/c to left, mint. SG 1, 2db. Cat £29.	\$30
1983	*	1913 ½d Roo green block of 4, 1st wmk, horiz mesh. SG 1. BW cat A\$120 as MUH.	\$75
1984	U	1913 1d Roo, die I & die II, large OS punctures. SG O2, O2d. Cat £21. GU/FU.	\$20
1985	*	1913 1d Roo red, die 2, 1st wmk, horiz mesh. SG 2d. BW cat A\$75 as MUH.	\$40
1986	M	1913 2d Roo grey, 1st wmk, horiz mesh, o/c to left. SG 3. Cat £65. Mint.	\$65
1987	*	1913 2d Roo grey, 1st wmk, horiz mesh. SG 3. BW cat A\$350 as MUH. MUH.	\$225
1988	*	1913 2½d Roo indigo, 1st wmk, horiz mesh. SG 4. A\$375 as MUH. MUH.	\$225
1989	*	1913 2½d Roo indigo, 1st wmk, horiz mesh, rounded corner. SG 4. Cat £85 as mint. MUH.	\$40
1990	M	1913 3d Roo pale yellow-olive, die I, 1st wmk. SG 5c. Cat £95. Mint.	\$90
1991	*	1913 3d Roo yellow-olive, 1st wmk, horiz mesh, o/c to right. Light horiz crease visible on back. SG 5c, cat £95 as mint. BW cat A\$675 for MUH.	\$150
1992	M	1913 4d Roo orange, 1st wmk, horiz mesh, light mark on Queensland, good centering. SG 6. Cat £120. Mint.	\$70
1993	*	1913 4d Roo orange, o/c. BW 15. Cat A\$1000. MUH.	\$300
1994	M	1913 5d Roo chestnut, 1st wmk, horiz mesh, w/c. SG 8. Cat £120. Mint.	\$120
1995	M	1913 6d Roo pale ultramarine, 1st wmk, horiz mesh, o/c to left. SG 9. Cat £95. Mint.	\$90
1996	*	1913 6d Roo pale ultramarine, 1st wmk, horiz mesh, o/c to upper right. SG 9, cat £95 as mint. BW cat A\$875 for MUH.	\$300
1997	U	1913 9d Roo, 1st wmk, cds. SG 10. Cat £30. FU.	\$30
1998	M	1913 9d Roo violet, 1st wmk, horiz mesh, o/c to upper right. SG 10. Cat £110. HH mint.	\$90
1999	*	1913 9d Roo violet, 1st wmk, horiz mesh, o/c to right, faint spot on reverse. SG 10, cat £110 as mint. BW cat A\$1000 as MUH. Very scarce thus.	\$275
2000	*	1913 1/- Roo pale emerald, 1st wmk, horiz mesh, quite w/c, small spots on reverse. SG 11, cat £130 as mint. BW cat A\$2000 for MUH.	\$250
2001	*	1913 1/- Roo emerald, 1st wmk, horiz mesh, o/c to upper left. Very scarce thus. SG 11, cat £130 as mint. BW cat A\$2000 as MUH.	\$750
2002	U	1913 2/- Roo brown, 1st wmk (horiz mesh), o/c to bottom. SG 12. Cat £110. FU.	\$100
2003	M	1913 2/- Roo brown, 1st wmk, horiz mesh, o/c to left. SG 12, cat £275. BW cat A\$650 for LH mint.	\$350
2004	U	1913 ½d-1/- Roos short set of 11, 1st wmk, horiz mesh paper (incl 1d dies 1 & 2). SG 1-2, 2d, 3-11a. Cat £205. FU.	\$180
2005	*	1914 ½d Roo green official, 1st wmk, horiz mesh, with small "O S" perfin, quite w/c. SG O16, cat £2 8as mint. BW cat A\$100 as MUH.	\$50
2006	*	1914 1d Roo red official, die 2, 1st wmk, horiz mesh, with small "O S" perfin, w/c. SG O17d, cat £55 as mint. BW cat A\$100 as MUH.	\$50
2007	*	1914 2d Roo grey official, 1st wmk, horiz mesh, small "O S" perfin, o/c to lower left. SG O18, cat £100 as mint. BW cat A\$425 for MUH.	\$175
2008	U	1914 6d Kookaburra claret. SG 19. Cat £60. FU.	\$60
2009	U	1914 6d Kookaburra. SG 19. Cat £60. FU/CTO.	\$60
2010	U	1914 6d Kookaburra claret, minor buckle on reverse. Crisp, light cds. SG 19. Cat £60. FU.	\$45
2011	U	1915-28 9d Roo, punctured small "OS", die IIb, narrow crown wmk. SG O47b. Cat £42. FU.	\$35
2012	U	1915 9d Roo, 2nd wmk, cds. SG 27. Cat £48. FU.	\$45
2013	U	1915 9d Roo violet, die IIB, 3rd wmk, small "OS" puncture. SG O47b. Cat £42. GU/FU.	\$25
2014	*	1916 6d Roo ultramarine official, 1st wmk, horiz mesh, with small "O S" perfin, w/c. SG O23, cat £300 mint. BW Cat A\$850 for MUH.	\$500
2015	M	1916 9d Roo violet official, 1st wmk, horiz mesh, with small "O S" perfin, o/c to lower left. SG O24. Cat £325. Mint.	\$300
2016	U	1920-22 ½d, 1d, 1½d GV x 70 on 4 pages, annotated as per cancellations & SG & some mixed cond. SG 48-52 range. Cat £350+. Used.	\$70
2017	U	1920 1/4d GV dull greenish blue, wide crown over A wmk, p14. SG 66a. Cat £29. FU.	\$30
2018	M	1925 1½d GV scarlet horiz pair incl "HALFPENCE" flaw. SG 77, 77b. Cat £33. Mint.	\$35

LOT	TYPE	DESCRIPTION	ESTIMATE
2019	U	1928 4½d GV, mult crown & A wmk, p13½ x 12½. SG 103. Cat £35. FU.	\$35
2020	M	1929 6d Roo chestnut, mult crown & A wmk. SG 107. Cat £40. Mint.	\$40
2021	U	1929 1/- Roo blue-green, crown wmk. SG 109. Cat £11. FU.	\$10
2022	U	1931 2d, 3d, 6d violet & 6d sepia Air. SG 121-3, 139. Cat £40. FU.	\$30
2023	U	1934 9d Macarthur. SG 152. Cat £45. FU.	\$40
2024	U	1934 Macarthur set of 3. Cat £55. VFU.	\$40
2025	M	1934 1/6d Hermes, p11, no wmk. SG 153. Cat £45. Mint.	\$40
2026	U	1934 Macarthur set of 3. SG 150-2. Cat £55. FU.	\$50
2027	U	1934 Victoria Centenary set of 3, p11½. SG 147a-9a. Cat £32. FU.	\$30
2028	U	1934 Victoria Centenary set of 3, p10½. SG 147-9. Cat £26. FU.	\$25
2029	U	1935 Anzac set of 2. SG 154-5. Cat £40. FU.	\$40
2030	U	1935 Silver Jubilee set of 3. SG 156-8. Cat £55. FU.	\$50
2031	C	1936 South Australia Centenary set of 3 on a reg'd, pict (Buffalo warship) FDC, odd blemish. Glenelg 3 AU 36 cds cancel plus 5 cds on reverse incl, Melbourne, Adelaide & Brisbane. Renniks cat A\$225.	\$125
2032	C	1936 South Australia Centenary set of 3 on a reg'd, pict (old gum tree in green) FDC, toned perfs. Glenelg 3 AU 36 cds cancel & 3 cds on reverse: Glenelg, Adelaide, Brisbane. Renniks cat A\$225.	\$60
2033	U	1936 South Australia Centenary set of 3. SG 161-3. Cat £17. FU.	\$20
2034	U	1937 3d GVI, die Ia & II on both chalky & unsurfaced papers. SG 168b, c, ca. Cat £19+. FU.	\$18
2035	U	1937 3d GVI, die I. SG 168. Cat £26. GU/FU.	\$20
2036	*	1937 3d GVI, Die I & IA. BW 191-2. Cat A\$500. MUH.	\$250
2037	M	1937 NSW Sesqui set. SG 193-5. Cat £40. Mint.	\$40
2038	*	1937 NSW Sesqui set of 3. SG 193-5. Cat £40. MUH.	\$50
2039	M	1938 3d GVI blue, die 2 (redrawn chin), thick paper, p13½ x 14 & 1940 3d bright blue, die 3, thin paper p15 x 14. SG 168c, 186, cat £113 as mint. Unused no gum.	\$50
2040	U	1940 6d AIF. SG 199. Cat £30. FU.	\$30
2041	C	1940 AIF set of 4 on pictorial FDC (reg'd, airmail) from Sydney to Christchurch, NZ. Good cond. Seven Seas (2025) cat A\$60.	\$50
2042	U	1940 AIF set of 4. SG 196-9. Cat £40. FU.	\$40
2043	M*	1944 6d & 1/6d Tax Instalment setenant pairs, & also 8/- "TAX CHECK", latter mint. Mixed cond. Barefoot 2, 11, 19. Cat £33+.	\$25
2044	*	1944-56 6d Kookaburra purple-brown, p15 x 14 (wmk & no wmk). SG 190a, 230b. MUH.	\$12
2045	M	1946 5/- BCOF ovpt, small tone spot. SG J7a. Cat £130. Mint.	\$30
2046	C	1946-7 BCOF set of 7 ovpts on ½d-5/-, on reg'd addressed cover with Field Post Office cachet. Dec 48 cancels (not FDC) minor perf toning on some stamps. Folded. SG J107. Cat £275 (stamps only).	\$150
2047	U	1948-50 Arms set of 4. SG 224a-4d. Cat £21. FU.	\$20
2048	/	1949-50 5/- Arms & 4 u; 10/- x 2 u; £1 m & u; £2 m & u (11v). SG cat £150+. Mint/used.	\$100
2049	CU	1949-50 5/- to £2 Arms set, also incl 2 diff 10/- Arms design Philatelic promotion card & envelope.	\$30
2050	*	1953-65 QEII coil pairs/strips; 3d (strip of 3) green, SG 262; 5d blue (pair) SG 314b; 2d brown (strip of 5 & also strip of 4 with sheet join) SG 309; 5d red pair (SG 354ca). MUH.	\$45
2051	*	1956 9d Platypus, p14 x 15, no wmk, 1943 C of A wmk. SG 230c & 191. Cat £19. MUH.	\$15
2052	*	1964 7/6d Cook. Cat £15. MUH.	\$15
2053	C	1964 10/- & £1 Navigator (Flinders & Bass), each on addressed illustrated FDCs (£1 cover also reg'd). Seven Seas cat A\$110.	\$75
2054	U	1964 £1 Navigator. SG 359. Cat £16. FU.	\$15
2055	C	1964 £2 Navigator on reg'd addressed illustrated FDC, rough opening at top. Seven Seas cat A\$200.	\$125
2056	*	1967-70 booklets x 4 diff: 1967 \$1 surcharge on 60c (QEII 5c on 4c x 20); 1968 \$1 Famous Australians 1st issue; 1969 \$1 Prime Minister; 1970 \$1.20 Famous Australians (3rd issue). SG SB41, 44, 45, 48. Cat £48. MUH.	\$45
2057	*	1967-92 colln of 33 diff decimal currency booklets on 7 Hagner pages. All identified by SG No's. Noted 1967 50c SG SB42 (cat £15); 1970 \$1.20 SB 45 (£16); & others cat up to £10 each. Total SG cat £205. MUH.	\$175
2058	*	1968 6c-\$1 Melbourne Emergency Mailing Service set (5v) lower left sheet corner blks of 4. MUH.	\$30
2059	C	1971 7c Christmas setenant block of 7 on illustrated FDC.	\$25
2060	*	1971 7c Christmas irregular block of 7. MUH.	\$20

LOT	TYPE	DESCRIPTION	ESTIMATE
2061	*	1979 60c, 80c Brisbane test booklets ex vending machine (contents 20c Little Grebe SG 673 x 3 or 4 in "Australia Post" printed bklt with red & black covers). Also 1982 experimental 60c bklt with plain covers (contents 1c, 2c Birds & 27c Frog, each x 2). Notes in SG re both issues. Scarce. MUH.	\$35
2062	C	c1984 Australian Natural Heritage pre-stamped p/cs (IV) in presentation folder. MUH.	\$20
2063	*	1979 60c, 80c Brisbane test booklets ex vending machine (contents 20c Little Grebe SG 673 x 3 or 4 in "Australia Post" printed bklt with red & black covers). Also 1982 experimental 60c bklt with plain covers (contents 1c, 2c Birds & 27c Frog, each x 2). See notes in SG re both issues. Scarce. MUH.	\$45
2064	*	1986 Year Book. Cat A\$55. MUH.	\$40
2065	*	1987 Year Book Executive Edn. Back fly leaf some staining. Cat A\$120. MUH.	\$60
2066	C	1988 Bicentenary set of 21 diff maximum cards.	\$20
2067	*	1988 Year Book Executive Edn. Cat A\$180. MUH.	\$85
2068	*	1988 The Early Years setenan gutter strip of 10, Sydplex 88 ovpt. Cat A\$25. MUH.	\$15
2069	*	1991 packs: Across Town Postage Paid "Sydney" label, also incl 1992 Box Link label x 2. Seven Seas cat A\$30. MUH.	\$20
2070	/	1992 "World Columbian Stamp Expo '92" special \$2.25 Threatened Species self-adhesive set of 5 in pane with exbn gold ovpt, MUH; & 45c Parma Wallaby (regular gum) FU canc special exbn d/s on Australia Post exbn card.	\$20
2071	*	1993-5 range of 14 diff booklets & 1999 x 3 diff. On 4 Hagner pages. SG cat £93. MUH.	\$75
2072	*	1994 ATM stamps sheetlet of 20 with Postpak advt. Seven Seas cat A\$30. MUH.	\$20
2073	U	2000-1 \$4.50, \$5, \$10 & \$20 (+ 3 other stamps) International Post on piece, tied by fine Sandy Bay 23 AP 2025 cdss. FU.	\$25
2074	U	1931 1/- Postage Due, C of A wmk, p11. SG D111. Cat £35. FU.	\$35
2075	M*	1946-57 1d Postage Due (mint), 2d & 3d MUH; 4d & 1/- mint, C of A. SG D120-3 & D128.	\$30
2076	/	Unsold lots from previous auctions, estimated at over \$150. Mint/used.	\$75

PACIFIC ISLANDS

2077	U	Aitutaki 1903 ½d part sheet of 120, Aitutaki "AUG 18 1911" pmk, remarkable. SG 1. Cat £900. FU.	\$400
2078	M*	Aitutaki 1903 ½d-2½d. SG 1-3. Cat £16. MUH (2½d mint).	\$20
2079	*	Aitutaki 1903 2½d ovpt. SG 3. Cat £8. MUH.	\$12
2080	M	Aitutaki 1903 3d, 6d. SG 5, 6. Cat £50. Mint.	\$45
2081	M	Aitutaki 1903 ovpts to 1/-. SG 1-7 (excl SG 4). Cat £126. Mint.	\$125
2082	U	Aitutaki 1903 1/- Kaka bright red. SG 7. Cat £90. FU.	\$100
2083	M	Aitutaki 1911 6d EVII. SG 11. Cat £55. Mint.	\$50
2084	*	Aitutaki 1911 1/- EVII ovpt, o/c. SG 12. Cat £60. Mint.	\$45
2085	M	Aitutaki 1911-16 ½d to 1/- EVII set. SG 9/12. Cat £110. Mint.	\$100
2086	*	Aitutaki 1917 2½d GV 2 perf pair. SG 15b. Cat £30. MUH.	\$35
2087	*	Aitutaki 1917 1/- GV, p14 x 14½. SG 14b. Cat £15+. MUH.	\$15
2088	M	Aitutaki 1920 ½d to 1/- Pictorials, no wmk, set. SG 24/29. Cat £30. Mint.	\$30
2089	*	Aitutaki 1927 2½d black & dark blue cnr blk of 6. SG 32. Cat £45. MUH.	\$50
2090	M	Aitutaki 1978-79 Shells & Royals official ovpts set of 16. SG O1-16. Cat £55. Mint.	\$30
2091	M	Aitutaki 1981 Birds set of 36. SG 317-52. Cat £65. Mint.	\$30
2092	*	Aitutaki 1981 1c-12c Birds complete sheets (18 sets). Cat £200. MUH.	\$125
2093	M	Aitutaki 1983 Birds & Royals ovpt set of 19. SG 447-65. Cat £80. Mint	\$40
2094	*	Aitutaki 1984 Birds set of 20. SG 475-94. Cat £60. MUH (72c mint).	\$50
2095	M	Aitutaki 1985-90 official ovpts set of 25. SG O17-O41. Cat £110. Mint.	\$50
2096	U	Aitutaki 1987 Hurricane Relief ovpt set of 11. SG 561-71. Cat £40. FU.	\$35
2097	*	Aitutaki 1987 Hurricane Relief ovpt set of 11. SG 561-71. Cat £45. MUH.	\$50
2098	*	Cocos Isl (Keeling) 1985 Shells & Molluscs in PO pack set (16v). SG cat £25+. MUH.	\$25
2099	M	Cook Isl 1892 1d Federation black. SG 1. Cat £38. Mint.	\$40
2100	M	Cook Isl 1892 1d Federation. SG 1. Cat £35. Unused no gum.	\$20
2101	M	Cook Isl 1892 2½d Federation blue. Faint perf tone. SG 3. Cat £55. H/H mint.	\$20
2102	U	Cook Isl 1892 10d Federation. Trimmed perfs at right. SG 4. Cat £150. FU.	\$60
2103	M	Cook Isl 1892 10d Federation. SG 4. Cat £150. MNG.	\$60
2104	M	Cook Isl 1892 1d-10d Federation set. SG 1-4. Cat £250. MNG.	\$75

LOT	TYPE	DESCRIPTION	ESTIMATE
2105	U	Cook Isl 1900 1/- White Tern, deep carmine, p11. SG 20. Cat £65. FU.	\$60
2106	*	Cook Isl 1919 4½d GV lower RH sheet cnr blks of 4, partial offset on penultimate stamp in last row. MUH.	\$30
2107	M	Cook Isl 1921 2/- QVLT pale blue, DLR, sideways invtd wmk. SG 76. Cat £28. Mint.	\$30
2108	U	Cook Isl 1927-8 2/- & 3/- GV Admiral with Rarotonga ovpt, Cowan. SG 91, 92. Cat £90. FU.	\$75
2109	*	Cook Isl 1927-8 2/-, 3/- Admirals, Cowan. SG 91, 92. Cat £37. MUH.	\$45
2110	*	Cook Isl 1927 3/- Admiral, Cowan paper. SG 92. Cat £20. MUH.	\$25
2111	*	Cook Isl 1932-45 1d x 3 diff: a) p13 no wmk; b) p14 sideways wmk & c) p14 sideways invtd wmk. SG 100, 138, 138w. Cat £22. All MUH.	\$15
2112	U	Cook Isl 1932 2d Canoe, p14. SG 101a. Cat £25. FU.	\$20
2113	P	Cook Isl 1932 (4d) Port of Avarua imperf centre plate proof block of 4 in black, no wmk paper. (Design also used for Niue).	\$100
2114	*	Cook Isl 1932 4d Port of Avarua, p14 x 13. SG 103b. Cat £30 as mint. MUH.	\$40
2115	*	Cook Isl 1932 4d Port of Avarua, p14 x 2 diff shades: a) black & bright blue & b) grey-black & dull blue (latter not listed by SG), both fine. SG 103a + var. Cat £22 as mint. MUH.	\$30
2116	*	Cook Isl 1932 6d RMS Monowai, p13 & 14 (2v). SG 104, 104a. Cat £36+ as mint. MUH.	\$40
2117	*	Cook Isl 1938 1/-, 2/- & 3/- Picts single wmk set. SG 127-9. Cat £85. MUH.	\$75
2118	M	Cook Isl 1940-6 Pictorials set of 10 plus 1940 3d ovpt. SG 130, 137-45. Cat £51. Mint.	\$35
2119	*	Cook Isl 1940-6 Pictorials set of 10 incl 3d in blocks of 4. SG 130, 137-45. Cat £440+. MUH.	\$250
2120	*	Cook Isl 1945 2/- Pictorial, mult wmk. SG 144. Cat £40. MUH.	\$35
2121	*	Cook Isl 1945 3/- Pictorial, mult upright wmk. SG 145. Cat £42. MUH.	\$35
2122	M	Cook Isl 1946 2/6d Arms, dull brown, WT, multiple wmk (upright). SG 131. Cat £140. LH mint.	\$100
2123	*	Cook Isl 1949 Pictorial set of 10. SG 150-9. Cat £65. MUH.	\$60
2124	C	Cook Isl 1974 Cook's 2nd Voyage Bicentenary m/s on unaddressed FDC. SG MS494. Cat £48 (stamps only).	\$40
2125	*	Cook Isl 1974 Cooks 2nd Voyage Bicentenary set of 2 & m/s. SG 492, 493, MS494. Cat £54. MUH.	\$45
2126	C	Cook Isl 1975 \$4-\$10 QEII & Seashells (4v) each on reg'd addressed FDCs. SG 484-7. Cat £32 (stamps only).	\$30
2127	*	Cook Isl 1981 Royal Wedding pair of sheetlets & m/s. SG 813-4. Cat £5.50. MUH.	\$8
2128	*	Cook Isl 1982 Princess Diana's 21st Birthday set of sheetlets. SG 833-6. Cat £21. MUH.	\$20
2129	*	Cook Isl 1986 Ameripex & Statue of Liberty's Centennial sets. SG 1069-74. Cat £19+. MUH.	\$20
2130	M	Fiji 1872 2c on 1d blue Crown/CR. 6c patchy gum & couple of small thins. SG 13, 14. Cat £150. Mint.	\$75
2131	M	Fiji 1877 1d, 3d Crown/CR "VR" (Sydney) ovpts, laid paper. 1d blue ovptd "VR" (MNG) but 3d green ovptd "VR two pence". SG 31, 32. Cat £115. Mint.	\$70
2132	M	Fiji 1877 6d Crown/CR ovpt "VR" in Sydney carmine-rose, o/c, laid paper blemishes reverse. SG 33a. Cat £65. MNG.	\$20
2133	M	Fiji 1878-9 2d Crown/VR green, p12½ (x 2). 2d green no ovpt (MNG) & 3d yellow-green ovptd "two pence". SG 36, 37. Cat £62. Mint.	\$40
2134	M	Fiji 1879 1d Crown/VR pale ultramarine, p12½, nice example. SG 35. Cat £21. Mint.	\$25
2135	M	Fiji 1881 2d Crown/VR yellow-green, p10. SG 40. Cat £48. Mint.	\$50
2136	M	Fiji 1881 2d Crown/VR yellow-green, p10. SG 40. Cat £48. MNG.	\$25
2137	*	Fiji 1881 2d Crown/VR yellow-green, p10 blk 4 with large wing margin at top. Odd gum blemish. SG 40. Cat £192. MUH.	\$125
2138	M	Fiji 1881 6d Crown/VR rose, p10 x 12½, fresh. SG 48. Cat £400. Mint.	\$350
2139	M	Fiji 1890 4d on 2d Crown/VR pale mauve, p10, fresh. SG 42. Cat £100. Mint.	\$90
2140	M	Fiji 1891 2½d Crown/CR chocolate, p10. SG 79. Cat £65. MNG.	\$35
2141	M	Fiji 1892-3 set of 6, p11 x 10 (½d-5d incl both 2½d colours) ½d has vert crease on reverse. SG 81-85. Cat £148. Mint.	\$100
2142	M	Fiji 1893-6 ½d-2½d p11 colour variants: ½d (both mint, 1d black MNG), 1d pale mauve (m), 1d rosy mauve (gum tone), 2d dull green (m), 2d emerald green (gum tone), 2½d brown (top perfs trimmed, m), 2½d yellowish brown (hinge tone, m). All good frontal appearance. SG 86-90. Cat c£184. Mint.	\$60
2143	M	Fiji 1893 6d Crown/VR pale rose, p11 x 10, 2 short perfs. SG 55. Cat £32. Mint.	\$25
2144	M	Fiji 1894-8 ½d, 1d greenish grey & rosy-mauve, Crown/VR & Native Canoe, p11¼. SG 95, 97. Cat £22. Mint.	\$20

MORE LOT IMAGES ONLINE OR BY REQUEST

LOT	TYPE	DESCRIPTION	ESTIMATE
2145	C	Fiji 1895 1½d postal stationery reply card (intact) with message "Queen's Birthday 1895 / Postcards first issued in / Fiji this day" with 24 May 1895 Suva cds x 2, addressed to Attorney General, Suva. Minor ageing & some stamp selvage on rear. H & G 4.	\$100
2146	M	Fiji 1896 4d Crown/VR bright purple, p11 x 12 fresh. SG 58a. Cat £15. Mint.	\$15
2147	*	Fiji 1896 4d Crown/VR bright purple, p11 x 11¼, no wmk. SG 58a. Cat £15. MUH.	\$20
2148	M	Fiji 1896-1901 6d Crown/VR bright rose (plate II), p11 + dull rose (plate 1) p11 (1 short perf). SG 57-57b. Cat £135. Mint.	\$100
2149	M	Fiji 1897-8 ½d, 1d Crown/VR & Native Canoe greenish slate & mauve, p12 x 11. SG 103b-c. Cat £37.50. Mint.	\$30
2150	M*	Fiji 1897 ½d Crown/VR greenish slate, p11¼ x 11 block of 4. SG 103b. Cat £36+. MUH.	\$35
2151	M	Fiji 1922 ¼d to 5/- GV, multiple script CA wmk set (5d blunt cnr). SG 228-24. Cat £130. Mint.	\$120
2152	M	Fiji 1938 ½d-5/- GVI Picts (25v) on stockcard with most perf varieties. SG cat £270+. Mint.	\$100
2153	M	Fiji 1938-50 ½d-£1 GVI Pictorials (22v) but no 6d Die I. SG cat £215+. Mint.	\$100
2154	M	Fiji 1938 5d GVI & Sugar Cane blue & scarlet, p12½. SG 258. Cat £42. Mint.	\$20
2155	M*	Fiji 1938-47 6d Map, black, all 3 variants, p12 (MUH), p13½ & die I. SG cat £75.50. Mint/MUH.	\$60
2156	M*	Fiji 1938-55 GVI Pictorial set of 19 (½d-£1), no die I stamps. (£1 is MUH). SG 249-266b. Cat c.£160. Mixed mint/MUH.	\$150
2157	M*	Fiji 1940-49 1½d Canoe carmine, die I plus all 3 perfs of die II. SG 251-2. Cat £61.50. Mint/MUH.	\$50
2158	U	Fiji 1940 2d Postage Due green. SG D12. Cat £70. FU.	\$60
2159	*	Fiji 1940 4d Postage Due, green. SG D14. Cat £20. MUH.	\$20
2160	*	Fiji 1941 ½d GVI & Canoe, p14. SG 249a. Cat £23. MUH.	\$20
2161	U	Fiji 1954 10/- & £1 QEII Pictorials. SG 294-5. Cat £28. Fu.	\$30
2162	U	Fiji 1969 1c-\$2 QEII Pictorials set. SG 391-407. FU.	\$20
2163	*	Fiji 1971-2 Birds & Flowers Pictorial set of 16. SG 435-450. Cat £40. MUH.	\$35
2164	*	Fiji 1971 1c-\$2 QEII Pictorials set. SG 435 etc. Cat £29. MUH.	\$25
2165	C	French Oceania 1941 "France Libre" set complete on FDC (Papeete 21.4.41) to NZ. Censor's seal. 10F green damaged. SG 136-146. Cat £350 (excl SG 144).	\$300
2166	C	French Oceania 1958 coloured RP PPC (2 girls dancing) to NZ, franked 1948 5F & 2 x 1F Pictorials, canc Papeete cds 2.8.58. Fine.	\$25
2167	*	French Polynesia 1978 Ships set. SG 284-7. Cat £19+. MUH.	\$20
2168	U	French Polynesia 1980s range: SG 294, 302, 323, 246, 381, 382, 387, 391 & 469. Cat £36. FU.	\$25
2169	U	Gilbert & Ellice Isl 1939 GVI Pictorials set of 12. SG 43-54. Cat £48. FU.	\$50
2170	U	Gilbert & Ellice Isl 1948 £1 Silver Wedding. SG 58. Cat £25. FU.	\$25
2171	U	Gilbert & Ellice Isl 1965-8 Pictorials sets of 15 x 3 (pre-decimal currency, decimal surcharges & decimal values inscribed). SG 89-103, 110-24 & 135-49. Cat £24. FU/CTO.	\$25
2172	*	Nauru 2005 Battle of Trafalgar Bicentenary (I) set & m/s. SG 583-9. Cat £21+. MUH.	\$20
2173	M	New Caledonia 1933 1c-20Fr Paris-Noumea 1st airmail set (26v). SG 185-210. Cat £225. Mint.	\$200
2174	*	New Caledonia 1959 Marine Life set. SG 344-350. MUH.	\$20
2175	*	New Caledonia 1968 60Fr, 90Fr & 100Fr Sea Shells. Also several lesser values, but these not incl in cv. SG 460-2. Cat £56+. MUH.	\$50
2176	U	New Guinea 1919 10/- Roo NWPI ovpt with Madame Joseph forged part "(B)ASE OFFIC(E)" & 2 AU (Reg) Indian POs in China cds. With accompanying notes. SG 117.	\$175
2177	M	New Guinea 1932-4 ½d-9d Birds of Paradise "OS" officials. Also incl 1/- thinned - this not counted in cv (11v). SG O42 etc. Cat £170+. Mint.	\$150
2178	U	New Guinea 1932 2/- Bird of Paradise dull lake, redrawn without dates & with airmail surcharge. SG 200. Cat £50. FU.	\$50
2179	*	New Guinea 1932 10/- Bird of Paradise, RH selvage example. SG 188. Cat £60 as mint. MUH.	\$75
2180	M	New Guinea 1932 Bird of Paradise set to 2/- excl 3½d, 1d, 2/- faults. SG 177-86. Cat £102.50. Mint.	\$80
2181	U	New Guinea 1934 2½d Bird of Paradise green, redrawn without dates. SG 179a. Cat £38. FU.	\$40
2182	U	New Guinea 1934 2½d & 3½d Bird of Paradise, redrawn without dates. SG 179a, 180a. Cat £73. FU.	\$70
2183	U	New Guinea 1934 3½d Bird of Paradise. SG 180a. Cat £45. VFU.	\$45
2184	U	New Guinea 1939 6d Airmail bistre-brown. SG 219. Cat £32. FU.	\$30
2185	U	New Guinea 1939 1/- Airmail pale blue-green. SG 221. Cat £32. FU.	\$35
2186	U	New Guinea 1939 2/- Airmail dull lake. SG 222. Cat £75. FU.	\$75
2187	M	New Hebrides 1897 1d, 2d "Australian New Hebrides Company / Port Villa Interisland Postage" set of 2 rouletted bicoloured private local stamps. Mint.	\$20

LOT	TYPE	DESCRIPTION	ESTIMATE
2188	*	New Hebrides 1897 1d & 2d Inter-Island local stamps. MUH.	\$25
2189	M	New Hebrides 1938 5c, 10c, 20c Postage Dues. SG D11-13. Cat £112. Mint.	\$85
2190	*	New Hebrides-British 1938 10c Postage Due. SG D7. Cat £32. MUH.	\$30
2191	M*	New Hebrides-French 1938 5c, 10c, 40c Postage Dues. Top 2 vals MUH but creased. SG FD 65, 66, 68. Cat £108. Mint/MUH.	\$35
2192	*	New Hebrides-French 1938 10c & 20c Postage Dues. SG FD66-7. Cat £40. MUH.	\$35
2193	*	New Hebrides-French 1938 40c Postage Due. SG FD68. Cat £50. MUH.	\$40
2194	*	New Hebrides-French 1938 5Fr red-yellow. SG F63. Cat £75. MUH.	\$60
2195	*	New Hebrides-French 1938 10Fr violet-blue, 1 small tone spot. SG F64. Cat £160. MUH.	\$50
2196	M	Niue 1903 3d, 6d & 1/- Pictorials set. SG 13-14, 16. Cat £65. Mint.	\$60
2197	U	Niue 1911 1/- EVII block of 4, canc 2 strikes of NIUE A type cds 21 FE 14. Attractive item. SG 19. Cat £200. VFU.	\$175
2198	*	Niue 1915 2½d GV ovpt, p14. SG 20. Cat £28. MUH.	\$30
2199	*	Niue 1917 3d GV 2 perf pair. SG 29b (cat £27 as mint). MUH.	\$25
2200	U	Niue 1920 1/- Port of Avarua, no wmk. SG 43. Cat £22. FU.	\$15
2201	U	Niue 1931 2/6d Arms, Cowan. SG 51. Cat £11. FU.	\$10
2202	P	Niue c1932 (3d) Pictorial (Port of Avarua) imperf centre plate proof in black block of 4, no wmk gummed paper. 2 stamps crease one of which also small tear.	\$60
2203	P	Niue 1932 Pictorials set of 7 imperf plate proof blocks of 4, in issued colours, no wmk gummed paper. Crease affects 2 stamps each 2d & 1/- does not affect appearance.	\$300
2204	C	Niue 1937 2½d Coronation on Hays Ltd addressograph FDC. Similar presumed produced for Cook Islands & NZ but none of latter mentioned by Jones.	\$25
2205	U	Niue 1938 1/-, 2/- & 3/- GVI & Pictorials. SG 75-7. Cat £50. FU.	\$50
2206	*	Niue 1944 4d Port of Avarua, invtd & reversed mult wmk. SG 93y. Cat £25. MUH.	\$20
2207	*	Niue 1944 4d Port of Avarua block of 4, invtd & reversed mult wmk. SG 93y. Cat £100. MUH.	\$75
2208	U	Niue 1967 Arms decimal currency sets (x 2), p14 & rough p11. SG 135-8, 135a-8a. Cat £59. FU/CTO.	\$50
2209	*	Niue 1967 Arms decimal currency sets (x 2), p14 & rough p11. SG 135-8, 135a-8a. Cat £26. MUH.	\$25
2210	*	Niue 1967 Arms decimal currency set in blocks of 4 with rough p11. SG 135a-8a. Cat £100. MUH.	\$75
2211	*	Norfolk 1953 5/- Bloody Bridge brown. SG 18. Cat £30. MUH.	\$25
2212	*	Norfolk 1961 10/- Tropicbird emerald-green with "SPECIMEN" ovpt. SG 36s. Cat £42. MUH.	\$40
2213	*	Norfolk 1966 decimal currency set of 13, both \$1 on 10/- value tablet sizes. SG 60-71a. Cat £17.50. MUH.	\$20
2214	U	Norfolk 1974 UPU Centenary m/s. SG 162. VFU.	\$25
2215	U	Norfolk 1974 UPU m/s. SG MS162. Cat £24. CTO VFU.	\$20
2216	C	Norfolk 1999 Providence Petrel set & m/s FDCs (2).	\$20
2217	*	Norfolk 1999 Solander's Petrel set & m/s. MUH.	\$20
2218	*	Norfolk 2005 Seabirds set & 2 m/s. SG 917-27. Cat £31+. MUH.	\$30
2219	C	Norfolk 2006 Seabirds of Norfolk Island set & 2 diff m/s FDCs (4). Cat £31+ as used.	\$30
2220	*	Palau 1986 14c Ameripex sheetlet of 40 diff Reef Scenes. SG 102-41. Cat £56. MUH.	\$60
2221	M	Papua 1901 1d Lakatoi, variety: block thumb/finger print beneath canoe, extending into lower margin with gum, but some tropicalisation. Unusual. SG 2. Mint.	\$25
2222	U	Papua 1929 3d Lakatoi ovpt Airmail. SG 114. Cat £18. FU.	\$20
2223	M*	Papua 1929-30 Air ovpts set of 4. SG 112, 116 MUH; 118, 120 mint (small faults). Cat £22.50.	\$25
2224	M	Papua 1931 ½d to 6d Lakatoi "OS" officials (8v). SG O55. Cat £43+. Mint.	\$40
2225	M	Papua 1931 2/6d Lakatoi "OS" official x 2 different shades. SG O66, O66a. Cat £103. Mint.	\$100
2226	M	Papua 1932-40 ½d (both shades) to 1/- (11v). SG 130-39. Cat £109. Mint.	\$90
2227	M	Papua 1932 Picts to 1/- (10v). SG 130-9. Cat £84. Mint.	\$80
2228	U	Papua 1932 1/3d Lakatoi. SG 140. Cat £28. FU.	\$30
2229	M	Papua 1932 1/3d Lakatoi. SG 140. Cat £26. Mint.	\$25
2230	M	Papua 1932 2/- Delta Art. SG 141. Cat £15. Mint.	\$15
2231	M	Papua 1932 2/6d Pottery Making. SG 142. Cat £25. Mint.	\$25
2232	U	Papua 1938 Declaration Anniv set. SG 158-62. Cat £55. FU.	\$60
2233	M	Papua 1938 Declaration Anniv set. SG 158-62. Cat £35. Mint.	\$25
2234	U	Papua 1939 Airs set of 5 to 1/-. SG 163-7. Cat £41. FU.	\$40

LOT	TYPE	DESCRIPTION	ESTIMATE
2235	M	Papua 1939 Airs set of 5 to 1/- (2d browned gum). SG 163-7. Cat £34.50. Mint.	\$30
2236	U	PNG 1970s-90s seln of 43 diff. SG cat £50 approx. FU.	\$45
2237	*	PNG 1976-81 Annual Packs of PNG issues x 6. SG cat £30. MUH.	\$25
2238	*	PNG 1991 1t-10K Birds of Paradise set (15v). SG 636-50. Cat £39+. MUH.	\$35
2239	*	PNG 1993 K2.10 & K4.50 Birds (small "t" denominations) hangsell booklets. SG SB6a, 7a. Cat £23. MUH.	\$20
2240	*	PNG 1996 Annual Collection. MUH.	\$20
2241	*	PNG 2008 Birds of Paradise set & 2 diff m/s. SG 1263-8. Cat £51+. MUH.	\$50
2242	*	PNG 2010 Orchids set & 2 diff m/s. SG 1432-7. Cat £32. MUH.	\$30
2243	*	PNG 2012 Orchids x 2 diff m/s. SG 1584-5. Cat £31. MUH.	\$30
2244	*	PNG 2013 Orchids x 2 diff m/s. SG 1635-6. Cat £32. MUH.	\$30
2245	M	Penrhyn 1902 1d Universal blue, p14, Cowan, wmk paper, ovpt variety: no stop after "ISLAND". SG 10a. Cat £75. MNG.	\$35
2246	U	Penrhyn 1917 1½d GV slate. SG 20. Cat £30. FU.	\$30
2247	*	Penrhyn 1917 2½d GV two perf pair. SG 24b. Cat £45 as mint. MUH.	\$50
2248	*	Penrhyn 1920 1½d Captain Cook lower left sheet corner block of 4. SG 34. Cat £36.	\$40
2249	*	Penrhyn 1927 2½d Chief. SG 40. Cat £25. MUH.	\$35
2250	U	Pitcairn 1951 4d & 8d Pictorials. SG 5b, 6a. Cat £26. FU.	\$25
2251	*	Pitcairn 1951 4d Bible. SG 5b. Cat £23. MUH.	\$25
2252	M	Pitcairn 1951 8d School. SG 6a. Cat £24. Mint.	\$20
2253	*	Pitcairn Isl 1957 ½d-2/6d QEII Pictorials, no 4d type I (Pitcairn School). SG cat £50+ (11v). MUH.	\$50
2254	*	Pitcairn 1981 Philatokyo '81 pack with Landscapes & Norfolk Migration sets. SG 211-8. MUH.	\$10
2255	C	Pitcairn 1988 Ships set of 12 on 2 Pictorial unaddressed FDCs.	\$25
2256	U	Pitcairn 1990 3 hand-painted Leaves, 2 of which have a stamp or m/s appended & are canc. 3rd bears greeting & flower. Presented on album pages. Nice clean items.	\$100
2257	U	Samoa 1878-9 1/- Express dull yellow, state 2. Perfs trimmed on 2 or 3 sides. Large very light back thin. Fine Jan 24 1880 cds. SG 7. Cat £130. FU.	\$50
2258	*	Samoa 1900 1d Palm Trees deep green vert pair with selvedge, gummed both sides, p11. Ex Burge. Odenweller states 'This variety is very uncommon'. MUH.	\$250
2259	M	Samoa 1914 ½d to 1/- defins set. SG 115-21. Cat £25. Mint.	\$25
2260	C	Samoa 1917 commercial cover ex Sydney, Australia to Apia (1d GV canc 15 MR 17 cds), good strike on arrival of boxed h/s (green) "PASSED BY/CENSOR/G.R.I./2/SAMOA". Scarce. Very fine.	\$150
2261	M	Samoa 1917 5/- QV fiscal of NZ (green), ovptd "Samoa", p14½ x 14. SG 130. Cat £32. HH mint.	\$20
2262	M	Samoa 1920 Victory set of 6. SG 143-8. Cat £38. Mint.	\$35
2263	M	Samoa 1921 ½d to 1/- Huts set. SG 153-64. Cat £55. Mint.	\$50
2264	M	Samoa 1926 3/- Admiral. SG 168. Cat £29. Mint.	\$30
2265	U	Samoa 1945 2/6d Arms vert pair, upright wmk. SG 207. Cat £90. VFU.	\$60
2266	*	Samoa 1952 5d Tooth Billed Pigeon. Key value to set. SG 223. Cat £18. MUH.	\$12
2267	U	Samoa 1955 5/- Arms, invtd wmk. SG 232. Cat £29. FU.	\$30
2268	U	Samoa 1955 10/- Arms, invtd wmk. SG 233. Cat £50. VFU.	\$50
2269	U	Samoa 1955 £1 Arms, invtd wmk. SG 234. Cat £60. VFU.	\$60
2270	U	Samoa 1963 Independence seln of multiples incl 2/6d in block of 6 & 5/- in irregular block of 15, such must be scarce today. SG cat £100+ as used singles. VFU.	\$100
2271	*	Samoa 1971-88 seln of 12 diff m/ss incl Ausipex 84 & 2 diff Solomon Isl m/ss. SG cat £30. MUH.	\$25
2272	*	Samoa 1985 Life & Times of Queen Mother & 1986 Queen's Birthday sets x 10. SG 700-3, 726-30. Cat £55. MUH.	\$25
2273	M	Solomon Isl 1907 2½d Large Canoe. SG 4. Cat £38. Mint.	\$30
2274	S	Solomon Isl 1908-11 2nd defins set (Small Canoes), ovpt Specimen on annotated page stating only 413 sets can exist. SG 8s-17s. Cat £325. LH mint.	\$300
2275	U	Solomon Isl 1920 5/- GV pale green & red on orange-buff, 7 April 1922 cds. SG 36a. Cat £95. FU.	\$95
2276	M	Solomon Isl 1939-51 GVI Picts set of 13, some with tropicalised gum. SG 60-72. Cat £110. Mint.	\$60
2277	M	Solomon Isl 1939-42 ½d to 10/- GVI, set. SG 60-72. Cat £110. Mint.	\$60
2278	M	Solomon Isl 1940 1d to 1/6d Postage Dues set. SG D1-D8. Cat £95. Mint.	\$50
2279	C	Solomon Isl 1945 OAS censored cover to NZ - RNZAF/18 JE 45/H/NZAPO "I" class cancel (Army PO 348 in use 10 Dec 1944 to 21 Sep 1945 at Green Island).	\$100

AVOID MAIL DELAYS – BID VIA EMAIL, PHONE OR WEBSITE

LOT	TYPE	DESCRIPTION	ESTIMATE
2280	CU	Solomon Isl 1954 aerogramme to NZ with 2d & 6d GVI Picts, each with Barakoma /3.8.54 in blue m/s & additionally signed M Fraser. Monica Fraser was a school teacher & 1 of only 5 authorised to cancel mail. Also QEII 1d & 8d, each with part black BARAKOMA AIRFIELD r/s cancel.	\$125
2281	*	Solomon Isl 1966-7 decimal currency surcharge set of 15, upright wmk; & sideways wmk set of 18. SG 135A-52A & 135B-52B. MUH.	\$50
2282	*	Solomon Isl 1981 Philatokyo '81 pack with Explorers' set & m/s. SG 434-8. MUH.	\$10
2283	*	Solomon Isl 1982 Sanford's Eagle sheetlet of 24 stamps. MUH.	\$13
2284	*	Solomon Isl 1994 Hong Kong 94 Year of the Dog m/s. SG MS791. Cat £65. MUH.	\$30
2285	*	Tokelau 1986 50c Fish "Stampex 86/4-10 August 1988" ovpt. Noted by SG but listed by Michel as #129. MUH.	\$30
2286	*	Tokelau "2006 Kiwipex" variety double ovpt on 80th QEII Birthday m/s. MUH.	\$200
2287	M	Tonga 1886 2d King George I pale violet, type 1 (normal) horiz pair. SG 2. Cat £110. Mint.	\$100
2288	M	Tonga 1886 1/- King George I pale green, p12½. SG 4. Cat £95. Unused no gum.	\$50
2289	M	Tonga 1886 1/- King George I pale green, p12½, type 3 (oval with large break under "NG" of "SHILLING"). SG 4. Cat £110. Mint.	\$100
2290	M	Tonga 1886 1/- King George I pale green, p12½, type 1 (normal). SG 4. Cat £110. MNG.	\$50
2291	M	Tonga 1887 1d King George I pale carmine, p12 x 11½, types 1, 2, & 3 (normal; oval broken under 2nd "N" of "PENNY"; oval broken under "NY" of "PENNY"). SG 1b. Cat £39. Mint.	\$35
2292	M	Tonga 1887 2d King George I pale violet, p12 x 11½, type 4 (oval broken under "TW" of "TWO" & under "CE" of "PENNY"). SG 2b. Cat £50. MNG.	\$25
2293	M	Tonga 1887 2d King George I bright violet, p12 x 11½, type 3 (oval broken under "WO" of "TWO"). SG 2ba. Cat £55. Mint.	\$50
2294	M	Tonga 1887 2d King George I bright violet, p12 x 11½, type 1 (normal). SG 2ba. Cat £55. Mint.	\$50
2295	M	Tonga 1887 2d King George I pale violet, p12 x 11½, type 1 (normal). SG 2b. Cat £50. Mint.	\$50
2296	M	Tonga 1887 2d King George I pale violet, p12 x 11½, type 4 (oval broken under "TW" of "TWO" & under "CE" of "PENNY"). SG 2b. Cat £50. Mint.	\$50
2297	M	Tonga 1887 2d King George I pale violet horiz pair, p12 x 11½, type 2 (oval broken under "TW" of "TWO"). SG 2b. Cat £100. Mint.	\$100
2298	M	Tonga 1887 6d King George I dull blue, p12 x 11½, type 1 (normal). SG 3ab. Cat £45. MNG.	\$45
2299	M*	Tonga 1887 6d King George I blue block of 4, p12 x 11½, type 1 (normal), 1 with small tone spot. SG 3a. Cat £300. HH mint.	\$200
2300	M	Tonga 1891 8d on 2d King George I violet variety: short "T" in "EIGHT" & almost no stop. SG 6a. Cat £200. Mint.	\$200
2301	P	Tonga 1892 8d King George I, 25 x 20mm die proof in chestnut on unwmkd paper.	\$100
2302	U	Tonga 1893 1d Arms, 1d King George I, p12½ line & 1d Arms bisect, dated 28 Feb. SG 1, 10, 10b. Cat £850+ on cover. VFU.	\$75
2303	M	Tonga 1893 2½d on 2d G.F.B (official). SG O7. Cat £32. Mint.	\$30
2304	M	Tonga 1893 7½d on 8d G.F.B (official) variety "D" appears as "T", small surface scuff. SG O9 (var). Cat £40. Mint.	\$25
2305	M	Tonga 1894 ½d on 4d Arms chestnut, "SURCHARGE." variety + normal, also 2½d on 8d mauve King George I (3v). SG cat £27. Mint.	\$20
2306	M	Tonga 1894 2½d on 2/- King George I deep green, p12½. SG 24. Cat £65. MNG.	\$30
2307	M	Tonga 1895 1d on 2½d King George I vermilion horiz pair, p12, tissue interleaving & L/H stamp small thin. SG 30. Cat £200. Mint.	\$90
2308	M	Tonga 1895 1d on 2d King George I pale blue. SG 25. Cat £60. Mint.	\$60
2309	M	Tonga 1895 2½d on 2d King George I pale blue. SG 27. Cat £50. Mint.	\$50
2310	M	Tonga 1895 7½d on 2½d King George I vermilion, p12, tissue interleaving. SG 31. Cat £75. Mint.	\$50
2311	M	Tonga 1896 ½d on 7½d on 2d King George I pale blue, p12 x p11, Tongan surcharge reading down with "BENI" raised. SG 37A(var). Cat £85+. Mint.	\$90
2312	M	Tonga 1896 ½d on 7½d on 2d King George I pale blue horiz pair, p12 x p11: 1st stamp "M" over "P"; 2nd stamp "H" over "e", Tongan surcharge reading down, some tissue interleaving. SG 37A, 37A(var). Cat £170. Mint.	\$100
2313	M	Tonga 1896 ½d on 2d on 2d King George I pale blue, p12 x p11, Tongan surcharge reading up & "BENI" raised. SG 36B. Cat £450. Mint.	\$450
2314	U	Tonga 1897 2/6d, 5/- Parrot (purple) & Vavau Harbour (black & brown-red). SG 52-3. Cat £105. FU.	\$90
2315	U	Tonga 1897 2/6d Red Shining Parrot. SG 52. Cat £50. FU.	\$50
2316	U	Tonga 1923-4 2d ovptd 2/- (blue/black), 2/6d (purple) & 5/- (black & brown-red) Picts of 1897 (5/- sideways wmk). SG 68-70. Cat c£68. All cds FU.	\$65

LOT	TYPE	DESCRIPTION	ESTIMATE
2317	M	Tonga 1943 2/6d Red Shining Parrot, multi script CA wmk. SG 81. Cat £50. Mint.	\$25
2318	M	Tonga 1963-7 Gold Coinage (less 15/- Official) & 4 other metallic foil die-cuts set on 5 old s/b pages. Some metallic deterioration noted. Unused. SG cat approx £70.	\$40
2319	*	Tonga 1985 Tonga Trench Geological Survey set of 14, m/s die cut & m/s with stamp perforated. SG 900-3, MS904, MS904b. Cat £24. MUH.	\$25
2320	*	Tonga 1985 50th Anniv "Mutiny on the Bounty" film sheetlet with 2 horiz strips of 5 & gutter between. SG 910-14. Cat £76. MUH.	\$70
2321	*	Tonga 1987 World Wildlife Fund m/s. SG MS966. Cat £42. MUH.	\$40
2322	*	Tonga 1989 Rugby, Cricket & Tennis sheetlets for National Stadium. SG 1040 etc. Cat £57+. MUH.	\$50
2323	C	Tonga 1989 Sealife issued in 1989 (8v) on 2 unaddressed FDCs. SG 1001, 1004, 1009, 1011, 1013-15, 1017. Cat £46 (stamps only).	\$40
2324	*	Tonga 1989 Sealife issued in 1989 (8v). SG 1001, 1004, 1009, 1011, 1013-15, 1017. Cat £60. MUH.	\$50
2325	C	Tonga-Niuaofo'ou 1986 & 1988 Halley's Comet (2 horiz strips of 5) & Bicentenary of Australian Settlement m/s on FDCs. SG 64a, 69a, MS107. Cat £67 (stamps only).	\$50
2326	*	Tonga-Niuaofo'ou 1986 Halley's Comet set in 2 horiz strips of 5. SG 64a, 69a. Cat £48. MUH.	\$50
2327	*	Tonga-Niuaofo'ou 1988 Bicentenary of Australian Settlement m/s. SG MS107. Cat £38. MUH.	\$40
2328	*	Vanuatu 1988 Capt Cook m/s issued for Sydplex Stamp Exhibition. Shows Cook, Resolution and Endeavour. Believed only 7,000 issued. MUH.	\$20
2329	C	Vanuatu 1988 Sydplex (Captain Cook) sheetlet on official pictorial unaddressed FDC.	\$25
2330	*	Wallis & Futuna 1983 & 1984 Sea Shells sets. SG 428 etc. Cat £24+. MUH.	\$25
2331	/	Unsold lots from previous auctions, estimated at over \$150. Mint/used.	\$75

GREAT BRITAIN

2332	U	1840 1d Black (GG), plate 5, imperf 4 margins (good-huge), with lovely bright red MC cancel. SG 2. Cat £425.	\$300
2333	U	1840 1d Black (RK), plate 5, imperf 4 margins, crisp red MC. SG 2. Cat £350. FU.	\$275
2334	U	1840 2d blue (EA), 3 margins, bright blue, crisp black MC cancel. SG 5. Cat £975. FU.	\$700
2335	U	1841 2d blue (JA), imperf 3 margins, light barred cancel. SG 14. Cat £100. FU.	\$50
2336	U	1841 2d blue (MI), with white lines, 3 margins (close to good). SG 14. Cat £100. FU.	\$40
2337	U	1841 2d deep full blue (CJ), with white lines, 3 margins (just to good). SG 15. Cat £120. GU.	\$40
2338	U	1854 6d dull lilac, imperf 1 margins, others close, 1 corner crease, thin. SG 59. Cat £750. GU/FU.	\$75
2339	U	1857 4d rose, large garter wmk. SG 66a. Cat £75. FU.	\$50
2340	U	1857 4d rose-carmine, large garter wmk. SG 66. Cat £75. GU/FU.	\$40
2341	U	1862 4d pale red (GB), small white corner letters. SG 80. Cat £75. FU.	\$50
2342	C	1866 cover to NZ (worn edges, opened 3 spides, vert central fold), franked 1865 6d lilac plate 5 (with hyphen) SG 97 FU, canc fine Lerwick/228 (Shetland Isl) duplex d/s FE 21 66. B/s London transit cds (red) MR 10 66 (long transit from the Shetlands) & fair-good "Lyttelton/New Zealand" cds MY 21 66. To person at "Charteris Bay, Lyttelton". Stamp cat £225 on cover.	\$90
2343	U	1867 10d red-brown, plate 1, large uncoloured letters. SG 112. Cat £225. GU.	\$100
2344	C	1867 cover to NZ franked 1867 6d deep lilac, plate 6 (with hyphen), SG 105 canc fine Windsor/890 duplex d/s OC 18 67. B/s London transit cds (blue), same day, & fair-good "Christchurch/New Zealand" machine d/s (sideways) DC 28 67. Flap tears, otherwise good condition. Stamp cat £250 on cover. GU/FU.	\$100
2345	U	1870 ½d rose (QP), plate 12, o/c. SG 48. Cat £12. Used.	\$15
2346	U	1872 6d pale buff (KB), plate 11. SG 123. Cat £95. GU.	\$40
2347	U	1872 6d pale buff (QA), plate 12. SG 123. Cat £200. GU.	\$125
2348	U	1875 3d pale rose horiz pair (OG-OH), large coloured corner letters, plate 18, spray of rose wmk. SG 144. Cat £80. GU.	\$35
2349	U	1876 8d orange (TD), plate 1 (#53 duplex). SG 156. Cat £190. GU.	\$100
2350	U	1880 4d grey-brown (DB), plate 17, #131 duplex cancel. SG 160. Cat £35. GU.	\$20
2351	U	1881 1/- orange-brown (JE), plate 13. SG 163. Cat £80. GU.	\$40
2352	U	1881 6d grey (FK), plate 17. SG 161. Cat £60. GU.	\$25
2353	U	1882 ½d pale green, I.R. Official. SG O2. Cat £40. FU.	\$40
2354	U	1882 6d grey (IB), I.R. Official, oily cds. SG O4. Cat £75.	\$25
2355	*	1883 ½d slate blue. SG 187. Cat £20. MUH.	\$30
2356	U	1883 1/- orange-brown Govt Parcels, plate 13, crown wmk, tidy cds. SG 064. Cat £180. FU.	\$150

LOT	TYPE	DESCRIPTION	ESTIMATE
2357	M	1884 1½d lilac. SG 188. Cat £125. Mint.	\$100
2358	U	1884 2d lilac (JE). SG 189. Cat £45. GU.	\$25
2359	M	1884 3d lilac. SG 191. Cat £180. Mint.	\$150
2360	U	1884 6d dull green (GO). SG 194. Cat £100. GU.	\$50
2361	U	1884 10/- ultramarine (AG), anchor wmk, white paper, fine part Hatton Garden reg'd oval March 14 ? d/s. SG 183. Cat £375.	\$200
2362	U	1885 ½d slate-blue I.R. Official, cds. SG O5. Cat £20. VFU.	\$20
2363	U	1886 1½d lilac (JF) Govt Parcels, heavy cancel. SG O61. Cat £60. GU.	\$40
2364	U	1886 1½d lilac (ME) Govt Parcels. SG O61. Cat £100. GU.	\$75
2365	U	1886 6d pale dull green (CT) Govt Parcels. SG O62. Cat £750. GU.	\$350
2366	M	1887 1½d, 2d, 2½d & 3d. SG 198 etc. Cat £100+. Mint (2½d MNG).	\$45
2367	U	1887 6d purple on rose-red, Govt Parcels. SG O66. Cat £40. GU/FU.	\$30
2368	U	1887 6d purple/rose-red Govt Parcels, heavy cancel. SG O66. Cat £40. GU.	\$20
2369	U	1887 6d , purple on rose-red, Govt Parcels. Cat £40. GU.	\$20
2370	U	1887 simplified short set of 13 (no 5D). Generally good colour. SG 197-214. Cat c£380. GU/FU.	\$75
2371	M	1889 1/- dull green, "I.R. OFFICIAL", light horiz crease, part gum. RPSL cert (2025). SG O15. Cat £600. Mint.	\$400
2372	C	1890 1d QV ultramarine Jubilee Exbn of Uniform Penny Postage commem pictorial envelope ("VR", mail coach 1790, postmen 1840 & 1890, express main train 1890). Unused (slit open at top).	\$30
2373	U	1890 1/- dull green (very faded) Govt Parcels. SG O68. Cat £150. GU.	\$50
2374	U	1890 1/- green "GOVT PARCELS", rather faded colour, parcel pmk. SG O68. Cat £150. GU.	\$60
2375	U	1890 10d x 2, both ex Edinburgh 31 Oct & 1 Nov 1890 & both cds cancels. SG 210. Cat £60. GU/FU.	\$45
2376	U	1892 2½d purple-blue I.R. Official. SG O14. Cat £30. GU.	\$20
2377	U	1896 2½d purple-blue Army Official. SG O44. Cat £15. GU.	\$15
2378	P	c1900 2/6d QV revenue die proof in pale blue-green, lower selvedge. Ovptd "SPECIMEN" (type 9, Barfoot p8). Stamp has "script VR" wmk (Barfoot p9) & is gummed. Hinged on selvedge. Mint.	\$40
2379	M	1901 6d purple/rose-red Army Official. SG O45. Cat £75. Mint.	\$80
2380	M	1901 6d purple/rose-red horiz pair, Army Official, small gum stain in centre perms. SG O45. Cat £150. Mint.	\$60
2381	U	1902 1d EVII Govt Parcels. SG O74. Cat £22. GU/FU.	\$20
2382	U	1902 1d EVII Board of Education. SG O84. Cat £25. GU/FU.	\$20
2383	M	1902 1d EVII I.R. Official horiz block of 6. SG O21. Cat £90. Unused no gum.	\$45
2384	M	1902 1d EVIII I.R. Official block of 4. SG O21. Cat £60. Unused no gum.	\$30
2385	*	1902 1d EVII O.W. OFFICIAL. RPSL cert (2025). SG O37. Cat £450 (as MUH). MUH.	\$500
2386	M	1902 4d EVII green & chocolate-brown. SG 236. Cat £50. Mint.	\$45
2387	U	1902 6d EVII Govt Parcels. SG O76. Cat £45. FU.	\$50
2388	U	1902 6d EVII Govt Parcels. SG O76. Cat £45. GU.	\$25
2389	U	1902 9d EVII Govt Parcels, short corner. SG O77. Cat £120. GU/FU.	\$40
2390	U	1902 1/- EVII Govt Parcels, badly faded. SG O78. Cat £200. FU.	\$50
2391	U	1902 1/- EVII Govt Parcels, slightly faded. SG O78. Cat £200. GU.	\$100
2392	U	1902 1/- EVII Govt Parcels, heavy parcel cancel. SG O78. Cat £200. GU.	\$60
2393	U	1902 5/- EVII deep bright carmine, DLR, 2 oval reg'd 19 Dec 1905 cancels. SG 264. Cat £150.	\$120
2394	M	1903 ½d EVII blue-green Admiralty Official, faint gum bend. SG O101. Cat £35. Mint.	\$20
2395	M	1903 1d EVII scarlet Admiralty Official, blunt centre of "M" in "Admiralty". SG O102. Cat £15. Mint.	\$15
2396	M	1903 1½d EVII dull purple & green Admiralty Official. SG O103. Cat £275. MNG.	\$65
2397	U	1903 3d EVII purple-yellow Admiralty Official, wide "M" of "Admiralty". SG O106. Cat £100. GU.	\$100
2398	U	1903 3d EVII purple-yellow Admiralty Official, diagonal crease. SG O106. Cat £100. GU.	\$45
2399	U	1906 10d EVII slate-purple & carmine block of 4, chalky paper, DLR, ex Bute-Docks B.O. Cardiff. SG 255. Cat £160. Superb used.	\$200
2400	U	1912 1/- EVII. SG 314. Cat £15. VFU.	\$15
2401	U	1913 2/6d GV Seahorses sepia-brown, Waterlough printing, very w/c. "London" circular parcel cancel. SG 400. Cat £150. GU.	\$50
2402	P	c1915 2/- magenta & 2/- green, 7/6d green GV die proofs on blued paper with indistinct wmk. Proofs are unappropriated (no purpose ovpt) & are ungummed. All imperf (4 margins).	\$100

SPREAD PAYMENTS AVAILABLE ON APPLICATION

LOT	TYPE	DESCRIPTION	ESTIMATE
2403	M	1916 WWI National Philatelic War Fund set of 6 diff bicoloured engraved cinderella labels (female "Victory" figure with sword). Issued in aid of British Red Cross Society. Printed by Perkins Bacon & Co. Unused no gum.	\$30
2404	*	1917 2/- GV stitched booklet #76 (Wood-Milne advt on front), somewhat worn, contains 1 ² / ₃ rds panes each ¹ / ₂ d & 1d GV Royal Cypher (simple) invt wmk panes, MUH. Booklet (SG BB10 cat £875 complete) contents SG 351cw, 351wi, 357cw & 357wi. Cat £323.	\$250
2405	U	1918-19 2/6d Seahorses, Bradbury Wilkinson, x 36v with range of shades & some variable cond. SG 413a-15a. Cat £2340+. GU/FU.	\$250
2406	U	1922 9d GV olive-green. SG 393a. Cat £30. FU.	\$20
2407	U	1924 1 ¹ / ₂ d British Empire Exbn. SG 431. GU/FU.	\$12
2408	*	1924 1 ¹ / ₂ d British Empire Exbn, o/c. SG 431. Cat £20. MUH.	\$15
2409	*	1924 British Empire Exbn set. SG cat £30. MUH.	\$30
2410	U	1929 ¹ / ₂ d PUC green, sideways wmk. SG 434a. Cat £50. FU.	\$45
2411	U	1929 £1 PUC purple pmks. SG 438. Cat £600. GU/FU.	\$500
2412	U	1934 2/6d, 5/- & 10/- Seahorses re-engraved set, cds. SG 450-2. Cat £150. GU/FU.	\$75
2413	U	1934 2/6d Seahorses re-engraved about 100 on stock sheet. SG 450. Cat £2500. GU/FU.	\$175
2414	M	1934 2/6d Seahorses re-engraved, reddish brown shade. SG Spec N732. Cat £140. Mint.	\$125
2415	M	1934 2/6d Seahorses re-engraved, chocolate-brown shade. SG Spec N731. Cat £100. VLH mint.	\$100
2416	U	1934 5/- Seahorses re-engraved x 43. SG 451. Cat £2795. GU/FU.	\$175
2417	M	1934 5/- Seahorses re-engraved. SG 451. Cat £175. LH mint.	\$175
2418	U	1934 10/- Seahorses re-engraved x 12. SG 452. Cat £900. GU/FU.	\$75
2419	*	1935 1d GV photogravure, sideways wmk. SG Spec N50(b). Cat £40. MUH.	\$40
2420	M	1935 2d GV photogravure, sideways wmk, full perms. SG Spec N55a. Cat £125. LH mint.	\$100
2421	*	1936 2/- EVIII booklet, black on blue covers with "K.L.G." & Bovril advts. One of the very few EVIII issues. SG BC2. Cat £140. Fine MUH.	\$125
2422	C	1937 1 ¹ / ₂ d GVI red-brown on small typed addressed FDC. SG cat £45.	\$30
2423	*	1937 Waterlow essay (GVI full-face portrait), violet (no face value shown), on paper without wmk. Two examples: a) imperf, b) p14 ¹ / ₂ . Scarce. MUH.	\$100
2424	*	1937 Coronation cinderella souvenir sheetlet of 8 in blue: princesses, throne, castles etc. MUH.	\$35
2425	U	1939 10/- GVI dark blue. SG 478. Cat £22. VFU.	\$20
2426	U	1948 Silver Wedding set. SG cat £40. FU.	\$40
2427	*	1948 Silver Wedding set. SG 493, 494. Cat £40+. MUH.	\$40
2428	U	1948 £1 Silver Wedding. SG 494. Cat £40. FU.	\$40
2429	U	1948 £1 Silver Wedding, light parcel cancel. SG 494. Cat £40. GU.	\$20
2430	*	1951 1/- Postage Due ochre, GVIR wmk. SG D39. Cat £28. MUH.	\$25
2431	U	1951 10/- GVI ultramarine. SG 511. Cat £7.50. VFU.	\$8
2432	U	1951 £1 GVI brown. SG 512. Cat £18. VFU.	\$15
2433	C	1954 9d, 10d, 11d QEII Wilding defins plain reg'd FDC to NZ (neat handwritten address), each stamp FU canc Wembley/Middlesex cds 8 FE 54. FD for only these 3 values of set. Fine. SG cat £250.	\$80
2434	U	1956 5d Postage Due, St Edward's crown wmk. SG D52. Cat £10. FU.	\$10
2435	*	1960 2d Wilding, multiple crowns wmk, 1 phosphor band. SG 613. Cat £22. MUH.	\$20
2436	*	1968-70 QEII Machin booklets x 31 diff incl: 4/6d x 9, 5/- x 8, 6/- x 10, 10/- x 4. Cover themes incl ships, buildings, birds, explorers. All identified by SG No's. SG cat £119. Fine MUH.	\$100
2437	P	c1970s QEII revenue proof pale blue strip of 3, unappropriated & with no value, ovptd diagonally "Cancelled", & with diagonal blue lines. Stamps are on gummed paper with "multi orb IR" wmk. This strip is illustrated in Barefoot 2010, p9 with comments. MUH.	\$90
2438	P	c1970s QEII revenue "proof" in pale blue, unappropriated & with no value. One diagonal blue line on face. Stamp on gummed paper with "multi orb IR" wmk. MUH.	\$30
2439	P	c1971 £2 QEII revenue die proof pair in magenta, with lower selvedge. Stamps are unappropriated (no purpose ovpt). Wmkd paper, "multi orb IR" & gummed. Barefoot pg 9. MUH.	\$60
2440	U	1977-87 large Machins set of 8 to £5 (excl £1.30). SG 1026, 1026c-28. Cat £26. FU.	\$30
2441	*	1977 £1, £2, £5 Machin original set of 3, in larger size presentation pack (Pack No 13), cat £170. Also 1987 £1.60 value, in similar presentation pack (Pack No 14), cat £22. SG cat £192. MUH.	\$175
2442	C	1979 Winnie the Pooh; 1982 HMS Beagle's Voyage & 1983 Pitmedden Benham silk FDCs etc.	\$30
2443	C	1982 Charles Darwin Royal College of Surgeons illustrated FDC with Orpington, Kent pictorial pmk.	\$20

LOT	TYPE	DESCRIPTION	ESTIMATE
2444	C	1982 Charles Darwin - Save The Children Fund (60) FDC x 2, each signed by stamp designer (David Gentleman) & bearing set in gutter pairs (2 diff per FDC).	\$45
2445	C	1982 Charles Darwin Death Centenary set of 4 diff pictorial pmk FDCs, each with gold foil stamp replica on velvet.	\$30
2446		1982 £1, £1.50, £2, £5 Castles (original issue) set of 4 in presentation pack (Pack No 18). SG 1410-13. Cat £30.	\$30
2447	C	1983 Great British Gardens Benham "silk" FDC. Also set of 4 diff "silk" maximum cards & set of 4 diff "silk" FDCs (9v).	\$453
2448	C	1985 Insects set on Royal Mail unaddressed FDC - special Feltham AES Golden Jubilee h/ss. Bradbury cat £30.	\$20
2449	C	1985 Music set on Royal Mail unaddressed FDC - special European Music Year Holst Cheltenham h/ss. Bradbury cat £50.	\$30
2450	*	1985 Year Book. Cat £30. MUH.	\$30
2451	*	1988, 1992 Castles sets of 4 to £5. SG 1410-13, 1611-14. Cat £59. MUH.	\$50
2452	*	1997 75th Anniv of the BBC special commem booklet. SG DX19. Cat £25. MUH.	\$25
2453	*	1998 "Breaking Barriers: A Century of Great British Speed Records" special booklet. SG DX21. Cat £40. MUH.	\$40
2454	*	1998 Wilding Definitives "The Definitive Portrait" special commem booklet (for "Stamp Show 2020 exbn). Also 1969 £1 "Stamps for Cooks" special booklet (with Esd Machin "recipe" panes). SG DX20, ZP1a. Cat £39. MUH.	\$40
2455	*	1999 "Profiles in Print" special commem booklet, incl large-size Machin "1ST" panes of 4 (1 pane has colourless highly embossed head). SG DX22. Cat £40. MUH.	\$40
2456	*	1999 "World Changers: A Tale of British Scientific Genius" special commem booklet. SG DX23. Cat £35. MUH.	\$35
2457	C	2001-2 series of 31 addressed FDCs. Incl 2001 Cats & Dogs, Weather m/s (2 cancels), Buses m/s (2 cancels) & Flags m/s FDCs & 2002 Kipling, Coastlines, Airlines m/s, Football m/s & Astronomy m/s FDCs. SG cat £187.	\$100
2458	*	2005 Battle of Trafalgar prestige stamp booklet. MUH.	\$20
2459	*	2006- seln of 5 press sheets of uncut m/ss: 2006 Victoria Cross (10 m/s), 2007 40th Anniv of Machins (12 m/s), 2007 Diamond Wedding (12 m/s), 2008 St Paul's Cathedral (16 m/s) & 2008 50th Anniv of Country defines (15 m/s). Sheets are numbered & rolled up. Rarely seen in NZ. SG cat £339. MUH.	\$500
2460	*	2010-11 Post & Go Birds of Britain (I-IV) sets in 4 diff presentation packs. SG cat £72. MUH.	\$65
2461	*	2011 Post & Go Arnold Machin 1911-1999 strip of 6 diff. SG FS1 etc. Cat £17. MUH.	\$15
2462	*	2014 Post & Go Machin (MA 13) - The B.P.M.A. strip of 6 diff & machine receipt. SG cat £30. MUH.	\$25
2463	/	Channel Isl & IOM 1950s-80s seln of 130+v & 1 m/s on 3 stock pages, incl various Herm locals. Mint, MUH & used.	\$45
2464	*	IOM 1973 x 5 diff stitched stamp booklets. SG SB1, SB2, SB3, SB3a & SB4. Cat £50. MUH.	\$45
2465	*	IOM 1988-92 Manx Railway & Tramways complete series of 10 diff booklets. SB 18/19, 21-24, 26/27 & 29/30. Cat £33. MUH.	\$30
2466	/	IOM 1989 Mutiny on the Bounty set & booklet MUH, also m/s MUH & CTO.	\$20
2467	*	IOM 2005 Battle of Trafalgar Bicentenary set of 4 diff sheetlets (8v) & also 4 m/s. SG 1199-207. Cat £42+. MUH.	\$40
2468	C/	Jersey 1913-c2000 seln of p/cs, bklets, FDCs, presentation packs & maximum cards, 31v. Mint & used.	\$100
2469	*	Jersey & Guernsey 1970s seln of sets on 10 stock/display cards - approx 150v. MUH.	\$100
2470	C*	Jersey 1979 Wildlife Preservation Trust set in presentation pack, & also on FDC. Also 1984 set & 1988 FDC. MUH.	\$20
2471	*	Jersey 1980 Operation Drake positional varieties: 9p R2/1 extra "cloud" by frame; 14p R5/3 extra "iceberg" by frame & 17½p R4/1 scratch through value. All MUH.	\$25
2472	C*	Jersey 1984 Wildlife Preservation Trust set on numbered FDC signed by stamp designer (William Oliver) & Gerald Durrell (#210). Also incl delay apology note, presentation pack, & set of stamps. MUH.	\$50
2473	*	Jersey 1996 Tourism stamp booklet. SG cat £22+. MUH.	\$20
2474	/	Lundy Isl (Bristol Channel) 1939-55 local post range of 23 diff (incl 6 triangular), in mounts on 2 pages. Noted 1939 ½d Air services (red), 1953 Coronation ovpts on 2p, 4p Puffins, 1954 ½p-12p Silver Jubilee of Post (unused no gum); 1955 ½p-9p Millenary, mint. Also 1954 ½p-2p x 6 diff imprint blocks of 10 MUH.	\$30
2475	/	Unsold lots from previous auctions, estimated at over \$500. Mint/used.	\$225

LOT	TYPE	DESCRIPTION	ESTIMATE
2476	/	Unsold lots from previous auctions, estimated at over \$150. Mint/used.	\$75

BRITISH COMMONWEALTH

2477	U	Aden 1937 8a Dhows. SG 8. Cat £27. MUH.	\$25
2478	C	Aden 1937 Dhow short set of 9 to 1r on FDC, folded & scarce. SG 1-9. Cat £50+ (stamps only).	\$50
2479	M	Aden 1951 New Currency surcharges set. SG 36-46. Cat £90. Mint.	\$45
2480	M	Aden 1953-63 5c-20sh QEII Picts set of 25 incl all basic colour variants (eg: sepia vs black). SG ex 48-72a. Cat £160. Mint.	\$100
2481	M	Anguilla 1969 "Independence/January, 1869" ovpt on 1967 20c Pictorial. Unlisted by SG but see note under SG 52i. Regularly issued but not made available for public sale over the PO counter (according to SG). Mint.	\$50
2482	M	Ascension 1938 GVI defs, p13½ to 10/-. SG 38-47. Cat £475.	\$250
2483	*	Ascension 1948 Silver Wedding set of 2. SG cat £50. MUH.	\$60
2484	*	Bahamas 2005 Battle of Trafalgar Bicentenary set & m/s. SG 1380-6. Cat £19+. MUH.	\$20
2485	M	Bahrain 1941 15R ovpt with selvedge, upright wmk. SG 36. Cat £450. Unused no gum.	\$125
2486	*	Barbados 1979 1c-\$10 Birds set (21v). SG 622 etc. Cat £40. MUH.	\$40
2487	*	Barbados 1979 UPU Congress presentation album, with cricket, girl guides etc. MUH.	\$25
2488	U	Basutoland 1938 2/6d, 5/- GVI (2/6d small fault). SG 26-7. Cat £23. FU.	\$20
2489	U	Basutoland 1938 GVI Picts short set to 5/-. SG 18-27. Cat £30. FU.	\$25
2490	M	Basutoland 1938 GVI Nile Crocodile set of 11 (½d - 10/-). SG 18-28. Cat £130. Mint.	\$100
2491	M	Basutoland 1954 ½d - 10/- QEII Pictorials set (11v). SG 43-53. Cat £110. Mint.	\$55
2492	*	Bechuanaland 1935 Silver Jubilee set, noted 1d with numerous vert red & blue "plate cracks" in sky. SG 111-4. MUH.	\$100
2493	R	Bermuda 1924 10/- GV green & red-pale emerald, light indistinct Hamilton cds. SG 92. Cat £250. FU.	\$200
2494	M	Bermuda 1962 QEII Pictorials simplified set of 19 (incl 1/6d both colours). SG cat £50. Mint.	\$25
2495	*	Bermuda 2002 25c-\$5 Shells (III) (6v). SG cat £21. MUH.	\$20
2496	M	British Guiana 1934 1c-\$1 GV Pictorials set. SG 280-300. Cat £160. Mint.	\$150
2497	U	British Guiana 1954 72c QEII & Fish. SG 342a. Cat £26. VFU.	\$25
2498	U	British Guiana 1954 \$5 QEII. SG 345. Cat £40. FU.	\$40
2499	M	British Honduras 1865 1c QV pale blue, no wmk, slightly rubbed surface at foot. SG 1. Cat £75. Mint.	\$30
2500	M	British Honduras 1872 1c QV pale blue, crown CC wmk, slight discolouration at left. SG 5. Cat £100. Mint.	\$30
2501	M	British Honduras 1872 1d QV pale blue, crown CC wmk, diagonal crease at lower right. SG 5. Cat £100. Mint.	\$40
2502	/	British Honduras 1878-95 x 12 diff QV, on stockcard, incl 1d blue SG 17 mint, but 2 thinned corner perfs. SG cat £150+. Mint & used.	\$45
2503	*	British Honduras 1949 St George's Cay Battle Sesquicentenary set. SG 166-71. Cat £19.50. MUH.	\$10
2504	U	British Occupation of Italian Colonies-Eritrea 1950 10/- GVI blue, ASMARA cds & part telegraph perfin. SG E25. Cat £75. VFU.	\$50
2505	M	British Occupation of Italian Colonies-Tripolitania 1948 1L-240L GVI set. SG T1-13. Cat £70. Mint.	\$35
2506	U	British Occupation of Italian Colonies-Tripolitania 1950 1L-24L Postage Due, "B.A. TRIPOLITANIA" ovpts on GB set of 5. SG TD6-10. Cat £400. FU (appear CTO).	\$300
2507	U	British Occupation of Italian Colonies-Tripolitania 1951 "B.A. TRIPOLITANIA 240 M.A.L." ovpt on GB 10/- St George & Dragon, ultramarine block of 4. Selvedge at left, canc 3 strikes of TRIPOLI cds, very fine cond. In use in Libya 6 mths only. Scarce item. SG T34. Cat £360. FU.	\$400
2508	M	British PAs in Eastern Arabia 1953 Coronation set. SG 52-5. Cat £22. Mint.	\$20
2509	U	British Post Offices in China 1917 1c-\$3 GV, mult crown CA wmk range (10v). SG 1-6, 8, 12-14. Cat £98. FU.	\$90
2510	U	British Post Offices in China 1917 \$2 GV, mult crown CA wmk. SG 14. Cat £80. FU.	\$80
2511	U	British Post Offices in China 1917 \$3 GV, mult crown CA wmk. SG 15. Cat £300. FU.	\$300
2512	U	British Post Offices in China 1917 \$5 GV, mult crown CA wmk. SG 16. Cat £375. GU.	\$350
2513	U	British Post Offices in China 1920 50c GV black/blue-green, white back. SG 12d. Cat £200. FU.	\$200
2514	U	British Post Offices in China 1922 25c GV, mult script CA wmk. SG 25. Cat £75. FU.	\$75
2515	U	British Post Offices in China 1922 50c GV, mult script CA wmk. SG 26. Cat £350. FU.	\$350
2516	U	British Post Offices in China 1922 \$1 GV, mult script CA wmk, corner crease. SG 27. Cat £80. FU.	\$45

LOT	TYPE	DESCRIPTION	ESTIMATE
2517	U	British Post Offices in China 1922 \$2 GV, mult script wmk. SG 28. Cat £275. FU.	\$275
2518	U	British Post Offices in China-Amoy 1863 4c QV grey, crown CC wmk, "A1" obliterator cancel. SG Z9. Cat £45.	\$45
2519	U	British Post Offices in China-Amoy 1891 20c on 30c QV green. SG Z44. Cat £20. FU.	\$20
2520	U	British Post Offices in China-Amoy 1907 20c EVII purple & magenta, multiple crown CA wmk. SG Z90. Cat £90. FU.	\$90
2521	U	British Post Offices in China-Chefoo 1904 50c EVII green & magenta, multiple crown CA, cds cancel (name complete). SG Z281. Cat £80. FU.	\$80
2522	U	British Post Offices in China-Chefoo 1904 \$1 EVII purple & sage-green, multiple crown CA, cds. SG Z282. Cat £130. FU.	\$130
2523	U	British Post Offices in China-Foochow 1800 2c QV rose, crown CC wmk, F1 cancel. SG Z333. Cat £55.	\$55
2524	U	British Post Offices in China-Foochow 1863 4c QV grey, crown CC wmk, F1 cancel. SG Z314. Cat £38.	\$35
2525	U	British Post Offices in China-Foochow 1880 5c QV blue, crown CC wmk, F1 cancel. SG Z334. Cat £110.	\$110
2526	U	British Post Offices in China-Foochow 1882 10c QV dull mauve, crown CA wmk, F1 cancel. SG Z340. Cat £55.	\$55
2527	U	British Post Offices in China-Foochow 1885 20c on 30c QV orange-red, cds. SG Z344. Cat £22. FU.	\$20
2528	U	British Post Offices in China-Foochow 1891 50c on 48c QV dull purple, cds. SG Z350. Cat £30. FU.	\$30
2529	U	British Post Offices in China-Foochow 1904 30c EVII dull green & black, multiple crown CA wmk. SG Z383. Cat £55. FU.	\$55
2530	U	British Post Offices in China-Foochow 1904 50c EVII green & magenta, multiple crown CA wmk, cds. SG Z384. Cat £48. FU.	\$45
2531	U	British Post Offices in China-Foochow 1907 20c EVII purple & sage-green, multiple crown CA wmk. SG Z395. Cat £95. FU.	\$95
2532	U	British Post Offices in China-Hankow 1904 20c EVII slate & chestnut, multiple crown CA wmk, cds cancel (name complete). SG Z496. Cat £20. FU.	\$20
2533	U	British Post Offices in China-Shanghai 1885 50c on 48c QV yellowish-brown. "SHANGHAE" cds AU 6 88 (name virtually complete). Corner perf short. SG Z804. Cat £60.	\$40
2534	U	British Post Offices in China-Wei Hai Wei 1903 \$1 EVII purple & sage-green, crown CA wmk. SG Z1065. Cat £120. FU.	\$120
2535	U	British Post Offices in China-Ningpo 1882-96 10c QV purple-red, 20 Dec 1900. SG Z682. Cat £55. Superb used.	\$50
2536	U	British Post Offices in Japan-Yokohama 1863 18c QV lilac, crown CC wmk, blue Y1 cancel, upper perf trimmed, still a nice example of a scarce stamp. SG Z37. Cat £750.	\$300
2537	U	British Virgin Isl GVI Picts set of 13. SG 136-47. Cat £80. FU.	\$75
2538	M	Brunei 1908-12 River View set to \$1. SG 37-46. Cat £145. Mint.	\$140
2539	C	Burma 1947 Interim Burmese Govt set of 15 on illustrated FDC. SG 68-82. Cat £45 (stamps only).	\$30
2540	U	Canada 1872-97 6c QV (small) accum on 1 annotated pg, incl 8 1st Ottawa & Montreal printings, plus 8 2nd Ottawa printings, shade variants. STC £360. SG 86-108. GU/FU.	\$130
2541	U	Canada 1873-9 3c QV (small) orange-red p11½ x 12 accum of 15 on part pg displaying a variety of different cancels. SG 96. Cat £360. GU-FU.	\$120
2542	M	Canada 1893 20c QV vermilion. SG 115. Cat £300. Mint.	\$300
2543	U	Canada 1900 20c QV & Numerals. SG 165. Cat £85. GU.	\$40
2544	U	Canada 1908 Quebec set of 8. SG 188-95. Cat £450. GU/FU.	\$250
2545	M*	Canada 1911-22 GV set of 8. SG 196-215. Cat c£325. 1c MNG, others mint.	\$200
2546	M	Canada c1911-25 GV set of 18 to \$1. SG 196-215, 246-55. Cat £465+. Mint.	\$350
2547	M	Canada 1927 12c Map. SG 270. Cat £35. Mint.	\$35
2548	U	Canada 1927 Confederation (I) Commemoration set of 5. SG 266-70. Cat £22. FU.	\$18
2549	M	Canada 1927 Confederation (II) Historical set of 3. SG 271-3. Cat £42. Mint.	\$30
2550	U	Canada 1928 20c Harvesting with Horses. SG 283. Cat £25. GU.	\$15
2551	U	Canada 1928 50c Bluenose (boat). SG 284. Cat £55. GU.	\$45
2552	U	Canada 1928 \$1 Parliament Buildings. SG 285. Cat £90. GU.	\$50
2553	U	Canada 1929 50c Bluenose blue. SG 284. Cat £55. FU.	\$50
2554	U	Canada 1929 \$1 Parliament Buildings olive-green, o/c. SG 285. Cat £90. FU.	\$75
2555	U	Canada 1930 5c Air violet pmk. SG 310. Cat £30. FU.	\$25

LOT	TYPE	DESCRIPTION	ESTIMATE
2556	M	Canada 1930 5c Air deep brown. SG 310. Cat £26. Mint.	\$25
2557	U	Canada 1930 50c & \$1 GV Picts (Acadian Memorial Church & Mt Edith Cavell). SG 70-1. Cat £57. FU.	\$50
2558	U	Canada 1932 4c GV yellow-brown, roller cancel. SG 322. Cat £15. FU.	\$12
2559	M	Canada 1932 5c, 8c, 13c GV. SG 323-5. Cat £143. Mint.	\$125
2560	U	Canada 1932 6c on 5c Ottawa Conference, RHS straight edge. SG 318. Cat £28. VFU.	\$15
2561	M	Canada 1935 1c-\$1 GV & Pictorials set. SG 341-51. Cat £110. Mint.	\$100
2562	U	Canada 1937 1c-3c coil stamps set. SG 368-70. FU.	\$15
2563	U	Canada 1938 20c Special Delivery scarlet. SG S10. Cat £40. FU.	\$40
2564	U	Canada 1938 \$1 Chateau. SG 367. Cat £20. FU.	\$15
2565	M	Canada 1942-3 6c & 7c Air stamps, light hinged. SG 399-400. Cat £37.50. Mint.	\$45
2566	*	Canada 1942 6c Air blue (Air Training Corp) block of 4. SG 399. Cat £128. MUH.	\$100
2567	*	Canada 1942 10c Parliament Buildings block of 4. SG 383. Cat £64. MUH.	\$55
2568	*	Canada 1942 13c Ram Tank block of 4. SG 384. Cat £60. MUH.	\$50
2569	*	Canada 1942 20c Corvette Launching block of 4. SG 386. cat £88. MUH.	\$80
2570	*	Canada 1942 50c Munitions Factory block of 4, top & right selvedge. SG 387. Cat £112. MUH.	\$100
2571	U	Canada 1942 1c-\$1 War Effort set incl airmails (16v). SG 375 etc. Cat £54+. FU.	\$50
2572	*	Canada 1942 \$1 HMS Cossack Destroyer block of 4, left selvedge. SG 388. Cat £200. MUH.	\$175
2573	U	Canada 1943-7 seln of 5 diff War Effort booklets incl SG SB42 & SB43a. SG cat £201. MUH.	\$125
2574	C	Canada 1946 8c, 14c, 20c, 50c Peace Reconversion & 17c Air Special Delivery, canc Victoria B.C. cds SP 16 46 on plain FDC to local address. Not complete set (less 7c, 10c, \$1). Cover very fine. SG 401, 403-5, S16. VFU.	\$50
2575	*	Canada 1950-1 series of 4 diff GVI stamp booklets. SG SG44-7. Cat £127. MUH.	\$75
2576	*	Canada 1967-90 seln of 57 diff booklets incl SG SB68, SB74 & SB89 set of 10 diff cover designs. SG cat £220+. MUH.	\$75
2577	U	Canada 1997 \$8 Grizzly Bear. SG 1762b. Cat £10. FU.	\$10
2578	*	Canada 2009 \$8 Wildlife Habitat Conservation booklet. MUH.	\$20
2579	M	Cape of Good Hope 1903 4d EVII. SG 75. Cat £22. Mint.	\$20
2580	M	Cape of Good Hope 1904 2d EVII. SG 72. Cat £28. Mint.	\$25
2581	M	Cayman Isl 1935 Picts set to 5/-. SG 96-106. Cat £100. Mint.	\$125
2582	*	Cayman Isl 2005 Battle of Trafalgar Bicentenary set. SG 1058-63. Cat £146+. MUH.	\$15
2583	U	Ceylon 1862 6d QV deep brown, p13 (clean-cut), no wmk. SG 41a. Cat £35. GU/FU.	\$25
2584	U	Ceylon 1862 9d QV brown, p13 (clean-cut), no wmk, 1 short perf. SG 42. Cat £150. FU.	\$100
2585	U	Ceylon 1862 1/- QV slate-purple, p13 (clean-cut), no wmk. SG 43. Cat £140. GU/FU.	\$100
2586	U	Ceylon 1863-6 6d QV blackish brown, p12½, crown CC invtd wmk. SG 55cw. Cat £120. FU.	\$120
2587	U	Ceylon 1863-6 9d QV sepia, p12½, crown CC wmk (reversed). SG 57x. Cat £130. GU/FU.	\$110
2588	M	Ceylon 1864 ½d QV reddish lilac, p12½, crown CC wmk. SG 48b. Cat £110. Mint.	\$100
2589	M	Ceylon 1864 ½d QV dull mauve, crown CC wmk. SG 48. Cat £90. Unused no gum.	\$30
2590	U	Ceylon 1864 8d QV reddish brown, p12½, crown CC wmk. SG 56. Cat £80. FU.	\$80
2591	U	Ceylon 1864 2/- QV steel blue, p12½, crown CC wmk (reversed). SG 59x. Cat £130. FU.	\$120
2592	U	Ceylon 1865 4d QV rose, P12½, crown CC wmk. SG 52b. Cat £150. FU.	\$140
2593	U	Ceylon 1865 4d QV rose, p12½, crown CC wmk. SG 52b. Cat £150. GU/FU.	\$110
2594	U	Ceylon 1866 2d QV ochre, P12½, crown CC reversed wmk. SG 51. Cat £275. VFU.	\$275
2595	U	Ceylon 1866 5d QV grey-olive, p12½, crown CC wmk, shallow back thin (small). With RPSL cert (1970, at that time, SG No was 84 & the shade was called "deep sage-green). SG 54ax. Cat £400. VFU (canc pale red fine barred obliterator).	\$200
2596	U	Ceylon 1866 10d QV vermilion, p12½, crown CC wmk. SG 58. Cat £75. GU/FU.	\$55
2597	U	Ceylon 1867 3d QV carmine rose new design, p14, partial "Vulkart ...Col[ombo]" oval commercial h/s & light barred obliterator (postal). SG 62. Cat £50. GU/FU.	\$30
2598	M	Ceylon 1867 3d QV bright rose new design, p14, small back thin. SG 62a. Cat £100. Unused no gum.	\$40
2599	U	Ceylon 1867 4d QV, p12½, crown CC wmk (new type) set of 2 listed shades: a) rose FU; b) rose-carmine GU/FU. SG cat £65, 65b. Cat £80.	\$70
2600	U	Ceylon 1867 5d QV yellow-olive, p12½, crown CC wmk (unusually invtd & reversed), small edge tear visible on back. SG 66ay. Cat £160. FU (pmk).	\$65
2601	U	Ceylon 1867 8d QV lake-brown, p12½, crown CC wmk (new type). SG 68b. Cat £85. FU.	\$80

LOT	TYPE	DESCRIPTION	ESTIMATE
2602	U	Ceylon 1867 8d QV chocolate, p12½, crown CC wmk (new type), weak corner perf. SG 68. Cat £80. GU/FU.	\$55
2603	U	Ceylon 1867 2/- QV, p12½, crown CC wmk (new type), set of 2 SG-listed shades: a) steel-blue, b) deep blue. SG 72, 72b. Cat £42. GU/FU.	\$40
2604	U	Ceylon 1868 9d QV, p12½, crown CC wmk (new type), the 3 SG-listed variants: a) bistre-brown (GU/FU); b) ditto, reversed wmk (FU); c) blackish brown (FU). SG 69, 69ax, 69b.	\$60
2605	M	Ceylon 1869 unissued 6d QV Official: 1869 6d deep brown, p12½ SG 67 with horiz "SERVICE" ovpt (red). Gum somewhat discoloured. SG O2. Cat £75. Mint.	\$40
2606	M	Ceylon 1870 2d QV olive-bistre, p12½, crown CC wmk (revised type), light violet m/s "49" on back. SG 64c. Cat £200. Unused no gum.	\$60
2607	U	Ceylon 1870 1/- QV reddish lilac, p12½, crown CC wmk (new type) & similar reddish violet shade. SG 71, 71b. Cat £45. FU.	\$45
2608	U	Ceylon 1882-5 surcharges on 1872-80 QV DLR typo, crown CC wmk series, used range on page. Noted 16c SG 142 (x 2 shades), 20c SG 143 (x 2), 5c SG 155 (x 2 shades), 5c SG 156, 5c SG 158, 25c SG 167, 167a, 28c SG 168, 30c SG 169, 50c SG 170, 5c SG 172 (short corner), 1R12 SG 176 (small tear). SG cat £298.	\$160
2609	/	Ceylon 1895-1904 2c-30c QV Official (with "On Service") nice range of 15 (incl shades) plus 75c SG O21 mint. Also similar 2c-30c EVII ovpt range (incl 25c SG O26). On page. SG cat £87. FU.	\$65
2610	M	Ceylon 1935 1r GV & Trincomalee. SG 378. Cat £40. Mint.	\$40
2611	M	Ceylon 1958-62 Pictorial set of 17, inscriptions redrawn. SG 448-65. Cat £85. LH mint.	\$50
2612	U	Cyprus 1880 ovpt on GB 1d rose, plate 208. Faded. SG 1. Cat £60. FU.	\$25
2613	U	Cyprus 1880 ovpt on GB 1d red, plate 201. SG 2. Cat £55. FU.	\$55
2614	U	Cyprus 1880 ovpt on GB 1d red, plate 205. SG 2. Cat £60. FU.	\$60
2615	U	Cyprus 1880 ovpt on GB 1d red, plate 215. SG 2. Cat £60. FU.	\$60
2616	U	Cyprus 1880 ovpt on GB 1d red, plate 217. SG 2. Cat £65. FU.	\$65
2617	M	Cyprus 1880 ovpt on GB 1d red. SG 2. Cat £23. Mint.	\$25
2618	U	Cyprus 1881 ½pi QV emerald-green, p14, crown CC wmk. Canc partial "942" obliterator of Larnaca. SG 11. Cat £48. GU/FU.	\$40
2619	M	Cyprus 1881 "CYPRUS/HALF-PENNY" ovpt (SG type 5) on GB 1d red, plate 215. Extensive gum creasing visible on back. SG 9. Cat £55. Mint.	\$25
2620	M	Cyprus 1881 "CYPRUS/HALF-PENNY" ovpt (SG type 3) on GB 1d red, plate 201. SG 7. Cat £110. Unused no gum.	\$65
2621	U	Cyprus 1881 1pi QV rose, p14, crown CC wmk, canc partial obliterator. SG 12. Cat £35. GU/FU.	\$25
2622	U	Cyprus 1882 "½" ovpt on QV ½pi light emerald-green, p14, crown CC wmk. Partial Larnaca squared circle d/s. SG 23. Cat £80. FU.	\$80
2623	U	Cyprus 1882 ½pi ovpt, crown CC wmk, small back thin. SG 23. cat £80. FU.	\$25
2624	U	Cyprus 1882 4pi, shortened perfs at foot. SG 20. Cat £40. FU.	\$20
2625	U	Cyprus 1883 ½pi QV dull green, die I wmk crown CA variety: top left triangle detached with normal for comparison. SG 16a, 16ab. Cat £278. FU.	\$250
2626	U	Cyprus 1892 ½pi-2pi QV. SG 31-4. Cat £28.75. FU.	\$25
2627	U	Cyprus 1894 ½pi, 30pa, 1pi, 2pi, 4pi QV colour change. SG 40-4. Cat £29. FU.	\$25
2628	U	Cyprus 1896 6pi QV sepia & green, p14, crown CA wmk. SG 45. Cat £42. FU.	\$40
2629	M	Cyprus 1904 9pi EVII brown & carmine, p14, mult crown CA wmk. SG 68. Cat £55. Mint.	\$55
2630	M	Cyprus 1904 5pa-2pi EVII short set of 6. SG 60-5. Cat £81. Mint.	\$80
2631	U	Cyprus 1906 12pi EVII chestnut & black, p14, crown CA wmk, corner cds. SG 69. Cat £65. GU.	\$45
2632	/	Cyprus 1912-25 seln of 38 GV on 2 Hagners. SG 74-122 range. Cat b200+. Mint &/or used.	\$100
2633	M	Cyprus 1913 12pi GV chestnut & black, p14, mult crown CA wmk. SG 82. Cat £32. Mint.	\$30
2634	M	Cyprus 1914 18pi GV black & brown, p14, mult crown CA wmk. SG 83. Cat £60. Mint.	\$60
2635	M	Cyprus 1915 9pi GV brown & carmine, p14, mult crown CA wmk. SG 81. Cat £42. Mint.	\$40
2636	U	Cyprus 1921 1pi GV, mult script CA wmk. SG 89. Cat £50. FU.	\$50
2637	M	Cyprus 1921 1pi GV, mult script CA wmk. SG 89. Cat £25. Mint.	\$25
2638	U	Cyprus 1921 10pa GV orange & green, multiple script CA wmk. SG 85. Cat £20. GU/FU.	\$15
2639	U	Cyprus 1921 2pi GV blue & purple, p14, mult script CA wmk. SG 92. Cat £30. FU.	\$30
2640	U	Cyprus 1923 45pi GV dull purple & ultramarine, p14, mult CA script wmk, short corner at top right. Top value. SG £300. GU/FU.	\$75
2641	U	Cyprus 1924 1½pi GV orange & black. SG 107. Cat £18. FU.	\$20
2642	M	Cyprus 1924 12pi GV. SG 114. Cat £18. Mint.	\$20

LOT	TYPE	DESCRIPTION	ESTIMATE
2643	U	Cyprus 1928 50th Anniv of British Rule short set of 9 to 45pi. SG 123-31. Cat £125. FU.	\$100
2644	M	Cyprus 1928 ¼pi-9pi 50th Anniv of British Rule short set of 7. SG 123-9. Cat £59. Mint (¼pi, 1pi HH).	\$50
2645	U	Cyprus 1928 £1 50th Anniv of British Rule, significant surface faults & pinholes. SG 132. Cat £325. Used.	\$50
2646	U	Cyprus 1934 ¼pi-45pi defin set of 11. SG 133-43. Cat £200. FU.	\$150
2647	U	Cyprus 1935 Silver Jubilee set. SG 144-47. Cat £40. FU.	\$40
2648	U	Cyprus 1938 1pi GVI orange, p13½ x 12½. SG 154a. Cat £32. FU.	\$30
2649	U	Cyprus 1938 2pi Pict, p12½ x 13½. SG 155c. Cat £20. FU.	\$20
2650	*	Cyprus 1938 4pi, 4½pi, 6pi, 9pi, 18pi GVI. SG 156b-60. Cat £33. MUH.	\$25
2651	*	Cyprus 1938 45pi GVI Forest Scene. SG 161. Cat £55. MUH.	\$60
2652	U	Cyprus 1938-51 GVI Pictorials set to £1. SG 151-63. Cat £60. FU.	\$50
2653	M*	Cyprus 1938-51 ¼pi-£1 GVI Pictorial defin set of 19 (incl all colour changes). SG 151-63. Cat £250. Mint (½pi SG 152, 3pi 156a MUH, 45pi-£1 LH mint).	\$180
2654	*	Cyprus 1938 £1 GVI. SG 163. Cat £70. MUH.	\$75
2655	U	Cyprus 1960 Republic ovpts set. SG 188-202. Cat £95. FU.	\$90
2656	U	Egypt-British Forces in Egypt 1935 GV "Jubilee Commemoration 1935" ovpt on 1p ultramarine "Letter Stamp". Sound. SG A10. Cat £200. GU (obliterator cancel).	\$160
2657	M	Falkland Isl 1898 2½d QV pale ultramarine, reversed wmk. SG 30bx. Cat £160. Mint.	\$150
2658	M	Falkland Isl 1938 5/- GVI & Sea Lions blue & chestnut. SG 161. Cat £160. Mint.	\$100
2659	*	Falkland Isl 1953-7 ½d-1/- QEII 1st Pictorial set of 6. SG 187-92. Cat £50. MUH.	\$50
2660	*	Falkland Isl 1955-7 9d & 1/- QEII. SG 191-2. Cat £36. MUH.	\$35
2661	U	FID 1944 Graham Land, Sth Georgia, Sth Orkneys & Sth Shetlands ovpt sets of 8 on GVI Picts (32 stamps on piece). SG A1-8, C1-8 & D1-8. Cat £56. FU.	\$50
2662	*	FID 1944 ½d - 1/- GVI set of 8 with "Graham Land ..." ovpt. Also similar "South Georgia ..." ovpt set of 8 plus 1945 6d blue-black centre variety. SG A1-8, B1-8, B6a. Cat £50. MUH.	\$50
2663	U	FID 1946 ½d, 1d, 2d, 3d, 4d GVI & Map (1st printing), all with variety "gap in 80th parallel". SG G1a-5a. Cat £40. FU.	\$40
2664	U	FID 1946 Map set of 8, thick & coarse singles mostly on piece. SG G1-8. Cat £28. FU.	\$25
2665	M	FID 1954 ½d to £1 QEII Ships set. SG G26-40. Cat £200. Mint.	\$100
2666	*	FID 1954 Picts to 1/- short set. SG G26-35. Cat £34.50. MUH.	\$35
2667	U	Gibraltar 1912 4/- GV black & carmine, crown CA wmk, pulled perf & light corner crease. SG 83. Cat £65. FU.	\$25
2668	U	Gibraltar 1931 1d The Rock scarlet, Toulon Paquebot octagonal cancel. SG 110. Hosking type 522, cancel scarcity C. Cat £20.	\$30
2669	M	Gibraltar 1953-9 ½d to £1 QEII Pictorials etc incl shades listed by SG. Also 10 reprints. SG 145-58. Cat £363. Mint.	\$175
2670	*	Gibraltar 1998 Battle of Nile Bicentenary x 5 diff booklet m/s. MUH.	\$25
2671	*	Gibraltar 2005 Battle of Trafalgar Bicentenary set & m/s. SG 1120-4. MUH.	\$25
2672	*	Gold Coast 1946 4d Peace, p13½ x 14 complete sheet of 60, some blemishes, minor gum tropicalisation, perf seps etc. SG 134. Cat £360. MUH.	\$75
2673	U	Grenada 1922 1½d Postage Due, mult script CA wmk. SG D12. Cat £38. FU.	\$35
2674	*	Grenada 1938 3d GVI, line p12½. SG 158. Cat £23. MUH.	\$25
2675	M	Grenada 1951 GVI set of 13. SG 172-84. Cat £38. LH mint.	\$25
2676	M	Guyana 1884 Nature Protection set (18v). SG 1238-55. Mint.	\$120
2677	M	Guyana 1983 "1983" ovpts set (7v). SG 1110-6. Cat £58+. Mint.	\$25
2678	*	Guyana 1984 Nature Protection - Protecting Our Heritage ovpts: 60c, \$2 & surcharges 260c on \$1, 390c on 40c & 450c on \$5 (5v). SG 1246 etc. Cat £97. MUH.	\$100
2679	*	Guyana 1987 Post Office Corp 1977-1987 ovpts on Orchids set (7v). SG 2074-80. Cat £32. MUH.	\$30
2680	*	Guyana 1991 \$12.80 Prehistoric Creatures of South America - Cenozoic era sheetlet of 20 diff. SG 3007-26. Cat £38. MUH.	\$35
2681	U	Hong Kong 1862 24c QV green, LH perms absent, blue B62 cancel. SG 5. Cat £130. FU.	\$30
2682	*	Hong Kong 1863 12c QV pale blue. SG 12a. Cat £35+. MUH.	\$45
2683	M	Hong Kong 1865 12c QV pale blue, crown CC wmk. SG 12a. Cat £35. Mint.	\$35
2684	U	Hong Kong 1866 18c QV lilac, crown CC wmk, B62 cancel. SG 13. Cat £350. FU.	\$300
2685	U	Hong Kong 1880 5c on 8c QV bright orange, B62 cancel. SG 23. Cat £120. FU.	\$120

LOT	TYPE	DESCRIPTION	ESTIMATE
2686	U	Hong Kong 1882 2c QV rose-pink, crown CA wmk. SG 32a. Cat £38. FU.	\$30
2687	U	Hong Kong 1882 2c QV rose-lake, crown CA wmk. SG 32. Cat £42. FU.	\$30
2688	M	Hong Kong 1884 2c QV carmine, crown CA wmk. SG 33. Cat £60. HH mint.	\$30
2689	U	Hong Kong 1885 50c on 48c QV yellowish brown. SG 41. Cat £50. GU.	\$40
2690	M	Hong Kong 1900 2c QV dull green, crown CA wmk. SG 56. Cat £30. Mint.	\$30
2691	M	Hong Kong 1900 5c QV yellow, crown CA wmk. SG 58. Cat £35. Mint.	\$35
2692	M	Hong Kong 1900 10c QV ultramarine, crown CA wmk. SG 59. Cat £55. Mint.	\$55
2693	M	Hong Kong 1900-1 QV set, crown CA wmk. SG 56-61. Cat £225. Mint.	\$225
2694	M	Hong Kong 1901 4c QV carmine, crown CA wmk. SG 57. Cat £25. Mint.	\$25
2695	M	Hong Kong 1903 1c EVII brown postal stationery p/c. Yang P21. Unused.	\$75
2696	M*	Hong Kong 1903 1c-12c EVII (10v with additional 1c, 2c, 8c & 12c), crown CA wmk. SG 62 etc. Cat £240+. Mint (5c RH selvage example & MUH).	\$200
2697	*	Hong Kong 1903 4c EVII purple on red, crown CA wmk. SG 64. Cat £30 as mint. MUH.	\$40
2698	*	Hong Kong 1903 10c purple & blue on blue, crown CA wmk. SG 67. Cat £70 as mint. MUH.	\$100
2699	U	Hong Kong 1903 30c EVII, crown CA wmk. SG 70. Cat £30. FU.	\$30
2700	U	Hong Kong 1903 50c EVII, crown CA wmk. SG 71. Cat £70. FU.	\$70
2701	U	Hong Kong 1903 50c EVII dull green & magenta, crown CA wmk. SG 71. Cat £70. GU/FU cds.	\$50
2702	S	Hong Kong 1903 1c-20c EVII (8v), crown CA wmk, SPECIMEN ovpts. SG 62s-9s. Cat £250+ as mint. MNG.	\$150
2703	M	Hong Kong 1903 20c EVII slate & chestnut, crown CA wmk. SG 69. Cat £65. MNG.	\$30
2704	*	Hong Kong 1903 30c EVII dull green & black, crown CA wmk. SG 70. Cat £65. MUH.	\$90
2705	M	Hong Kong 1903 \$1 EVII purple & sage green, crown CA wmk. SG 72. Cat £130. MNG.	\$50
2706	U	Hong Kong 1903 \$5 EVII, crown CA wmk. SG 75. Cat £650. FU.	\$600
2707	U	Hong Kong 1903-11 EVII colln of 27 on 2 pgs. Noted SG 84a, 85a & 93. Cat approx £130. Mostly FU.	\$70
2708	M	Hong Kong 1904 2c EVII dull green, mult crown CA wmk. SG 77. Cat £29. Mint.	\$25
2709	M	Hong Kong 1904 4c EVII purple on red, chalky paper, crown CA wmk, adhesion. SG 78a. Cat £28. Mint.	\$20
2710	M	Hong Kong 1904 4c EVII purple on red, mult crown CA wmk. SG 78. Cat £45. MNG.	\$20
2711	M	Hong Kong 1904 5c EVII dull green & brown-orange, wmk mult crown CA. SG 79. Cat £75. Mint.	\$75
2712	M	Hong Kong 1904 20c EVII slate & chestnut, mult crown CA wmk. SG 83. Cat £70. Mint.	\$70
2713	U	Hong Kong 1904 30c EVII, ordinary paper, multiple crown CA wmk. SG 84. Cat £40. FU.	\$40
2714	M	Hong Kong 1904 30c EVII dull green & black, mult crown CA wmk. SG 84. Cat £70. MNG.	\$30
2715	U	Hong Kong 1904 \$1 EVII, ordinary paper, multiple crown CA wmk. SG 86. Cat £50. FU.	\$40
2716	M	Hong Kong 1905 10c EVII purple & blue on blue, chalky paper, mult crown CA wmk, x 2 diff shades of King's head. SG 81. Cat £80. Mint.	\$75
2717	M	Hong Kong 1906 5c EVII dull green & brown-orange, chalky paper, mult crown CA wmk. SG 79a. Cat £26. Mint.	\$25
2718	*	Hong Kong 1906 5c EVII dull green & brown-orange, chalky paper, mult crown CA wmk. SG 79a. Cat £26. MUH.	\$35
2719	M	Hong Kong 1906 8c EVII slate & violet, chalky paper, mult crown CA wmk x 2, 2 diff shades of King's head. SG 80. Cat £44. Both mint.	\$40
2720	M	Hong Kong 1906 12c EVII green & purple on yellow, chalky paper, mult crown CA wmk. SG 82. Cat £26. Mint.	\$25
2721	U	Hong Kong 1906 30c EVII, chalky paper, multiple crown CA wmk. SG 84a. Cat £25. FU.	\$25
2722	M	Hong Kong 1906 50c EVII green & magenta, chalky paper, mult crown CA wmk. SG 85a. Cat £95. Mint.	\$90
2723	M*	Hong Kong 1907 2c EVII deep green & also green, mult crown CA wmk, MUH & mint respectively, latter with small diagonal crease. SG 92, 92a. Cat £96.	\$60
2724	M	Hong Kong 1907 4c EVII carmine-red, mult crown CA wmk. SG 93. Cat £22. Mint.	\$20
2725	M	Hong Kong 1912 2c GV block of 4 green & deep green single. SG 101a & 101. Cat £23 single green & £19 deep green. Cat £116. Mint.	\$75
2726	U	Hong Kong 1912 \$2 GVI carmine-red & grey-black, mult crown CA wmk. SG 113. Cat £80. FU.	\$60
2727	M	Hong Kong 1935 Silver Jubilee set of 4. SG 133-6. Cat £55. LH mint.	\$60
2728	M*	Hong Kong 1938 2c-20c Postage Dues: 2c, 4c, 6c, 8c & 20c ordinary paper; 2c, 4c & 10c chalky paper. SG D6 etc. Cat £66. Mint/MUH.	\$50

LOT	TYPE	DESCRIPTION	ESTIMATE
2729	M*	Hong Kong 1938-52 GVI short set to 8c incl perf & shade vars plus 15c, 20c black & 80c. SG cat £45. Mint/MUH.	\$35
2730	U	Hong Kong 1938 \$2 GVI red-orange & green. SG 157. Cat £45. GU/FU.	\$40
2731	U	Hong Kong 1941 Cent of British Occupation set of 6. \$1 with perfin (likely partial HSBC). SG 163-8. Cat £32. FU.	\$25
2732	M	Hong Kong 1941 Cent of British Occupation set of 6. SG 163-8. Cat £90. Mint.	\$60
2733	M	Hong Kong 1941 \$1 Cent of British Occupation blue & orange (sailing ship & aeroplane over harbour). SG 168. Cat £50. LH mint.	\$50
2734	M	Hong Kong 1945 30c GVI yellowish olive, p14½ x 14. SG 151a. Cat £30. Mint.	\$20
2735	M	Hong Kong 1946 \$2 GVI reddish violet & scarlet. SG 158. Cat £55. VLH mint.	\$30
2736	M	Hong Kong 1946 \$5 GVI green & violet. SG 160. Cat £65. Mint.	\$50
2737	M	Hong Kong 1946 \$5 GVI green & violet. SG 160. Cat £80. VLH mint.	\$50
2738	*	Hong Kong 1949 UPU 75th Anniv set. SG cat £50. MUH.	\$50
2739	M	Hong Kong 1954-62 QEII colln of 13 on page. SG 178-89 range. Cat approx £95. Many LH mint.	\$50
2740	M	Hong Kong 1960s to early 70s seln of 9, noted 1971 Jubilee of Scouting SG 270-2. Cat approx £30. LH mint.	\$20
2741	M*	Hong Kong 1962-71 5c-\$20 QEII (Annigoni) defins range with various shades present. 22v, upright wmk on Hagner. SG 196 etc. Cat £200+. Mint/MUH.	\$100
2742	U	Hong Kong 1962-73 QEII used colln of 40, on pages, good range of shades, wmk & paper varieties. Cat approx £230. Mostly FU.	\$100
2743	*	Hong Kong 1963 \$20 QEII (Annigoni) Stampex souvenir sheet, also similar but SPECIMEN ovpt (latter infrequently seen). MUH.	\$20
2744	M*	Hong Kong 1965-87 Postage Dues x 21 diff on Hagner, identified as per SG. SG cat £43+. Mint/MUH.	\$30
2745	*	Hong Kong 1966 5c-\$1.30 QEII (Annigoni) 15v, sideways wmk with various shades. SG cat £100+. MUH.	\$90
2746	U	Hong Kong 1968 Sea Craft set on piece ex FDC. SG 247-52. Cat £25. FU.	\$25
2747	M	Hong Kong 1970s seln of 39. Noted Festivals set of 3. SG 308-10, 327-33, 354, 359-86. Cat approx £55. Mint.	\$30
2748	U	Hong Kong 1973 65c Bauhinia Blakeana (flower), glazed ordinary paper. With normal. SG 253b & 253. Cat £25. FU.	\$25
2749	U	Hong Kong 1973-82 QEII colln of 40 on pgs, good range of both wmk types & 3 with no wmk. Cat approx £140. Mostly FU.	\$60
2750	M	Hong Kong 1973 QEII defins set of 14. Cat £100. Most VLH mint.	\$50
2751	*	Hong Kong 1973 10c-\$20 QEII set (coinage) incl 10c coil (sideways wmk), 15v. SG 283 etc. Cat £100. MUH.	\$85
2752	*	Hong Kong 1974 Arts Festival set & m/s. SG 304-7. Cat £32. MUH.	\$30
2753	*	Hong Kong 1975 Festivals set m/s, selvedge mounted. SG 331-4. Cat £74. MUH.	\$50
2754	*	Hong Kong 1975 10c-\$20 QEII defins set (coinage) incl 10c coil (upright wmk) & 30c both shades, 20v. SG 311-24e. Cat £100. MUH.	\$85
2755	/	Hong Kong 1980-90s commems seln of 24, incl 7 complete sets. Noted Jockey Club. Cat approx £30. Mint/used.	\$20
2756	*	Hong Kong 1982 10c-\$50 QEII (Hacker) set, 16v, sideways wmk. SG 415-30. Cat £60. MUH.	\$50
2757	*	Hong Kong 1985 Dragon Boat Festival set & m/s. SG 488-92. Cat £31. MUH.	\$30
2758	*	Hong Kong 1985-7 10c-\$50 QEII (Hacker) defins set, no wmk, with additional 50c & \$20 shades (18v). SG 471-87. Cat £110+. MUH.	\$90
2759	/	Hong Kong 1986-98 Frama & Klüssendorf vending machine stamps; Carp to Dog & Tiger ex HKPO (= 01); Pig & Ox ex Tsim Sha Tsui (= 02 imprint) 78v (71 MUH & 7 used), on 5 Hagners.	\$75
2760	*	Hong Kong 1987 Chinese New Year set & m/s. SG 529-33. Cat £32+. MUH.	\$30
2761	*	Hong Kong 1987 10c-\$50 QEII (Hockham) Type I shading defins set (15v). SG 538A-52A. Cat £65. MUH.	\$60
2762	*	Hong Kong 1988 10c-\$50 QEII (Hockham) Type II shading defin set (17v). SG 538B-52B. Cat £100. MUH.	\$85
2763	*	Hong Kong 1989 10c-\$50 QEII (Hockham) Type II shading "1989" imprints (16v). SG 600 etc. Cat £71. MUH.	\$65
2764	*	Hong Kong 1989 Royal Visit set & m/s. SG 626-30. Cat £25. MUH.	\$25
2765	*	Hong Kong 1990 10c-\$50 QEII (Hockham) Type II shading "1990" imprints (16v). SG cat £71. MUH.	\$65
2766	*	Hong Kong 1990 NZ m/s. SG 646. Cat £70. MUH.	\$60

LOT	TYPE	DESCRIPTION	ESTIMATE
2767	*	Hong Kong 1990 Chinese New Year set & m/s. SG 631-5. Cat £23. MUH.	\$20
2768	*	Hong Kong 1991 Philanippon '91 m/s. SG 684. Cat £24. MUH.	\$20
2769	*	Hong Kong 1991-7 set of HK Classic series m/s (10 diff). SG cat £50. MUH.	\$40
2770	*	Hong Kong 1991 10c-\$50 QEII (Hockham) Type II shading "1991" imprints set (16v). SG cat £81. MUH.	\$75
2771	*	Hong Kong 1992-6 10c-\$3.10 QEII (Leung) coils x 13 diff singles, no wmk. Also \$2.40, \$1, \$1.20 & \$1.30 coil strips (with No) 3, 4, 5 & 6 respectively. SG 702 etc. Cat £45+. MUH.	\$40
2772	*	Hong Kong 1992 10c-\$50 QEII (Leung) definitives set (24v), no wmk, non phosphor. SG 702 etc. Cat £48+. MUH.	\$45
2773	*	Hong Kong 1993-7 \$1-\$5 QEII (Leung) litho sets; a) no wmk (11v); & b) wmk (6v). SG 757-65. Cat £20. MUH.	\$20
2774	*	Hong Kong 1993 \$10, \$19 & \$24 stamp booklets. SG SB30-2. Cat £36. MUH.	\$35
2775	*	Hong Kong 1994 "A History of Hong Kong Definitive Stamps 1862-1992" special bklt issued for "Hong Kong '94" Intl Stamp Exbn (sold at HK\$38). MUH.	\$25
2776	*	Hong Kong 1995 \$12, \$21 & \$26 stamp booklets, also 1996 \$13, \$25 & \$31 booklets. SG SB36, 37, 38, 40, 41 & 42. Cat £39. MUH.	\$40
2777	*	Hong Kong 1996 10c-\$5 QEII phosphor bands set (18v) & incl \$2.10 with 1 as well as 2 bands. SG 702ap etc. Cat £45. MUH.	\$40
2778	*	Hong Kong 1996 10c-\$5 QEII (Leung) set (18v), no wmk, with phosphor bands. SG 702ap-14p. Cat £46. MUH.	\$40
2779	*	Hong Kong 1997 Past & Present booklet. SG SB46. Cat £20. MUH.	\$20
2780	*	Hong Kong 1997 10c-\$50 (Skyline) definitives set (16v), m/s (3v) & coils set (6v) each in strips of 5 with No on reverse of 5th stamp. SG 848 etc. Cat £45. MUH.	\$40
2781	*	Hong Kong 1997 \$13, \$25, \$31 & \$26.40 stamp booklets. SG SB43, 44, 45 & 47. MUH.	\$20
2782	*	Hong Kong 2003 New Year of the Ram m/s x 16 stamps of: snakes, horses & rams. All \$10 & printed on flocked paper. SG 1160a. Cat £80. MUH.	\$75
2783	M	India 1882-90 ½a-1r QV simplified set less 4a6p SG 97. Also with 1a brown-purple (1883) SG 88 & 8a dull mauve (1883) SG 98. Clean. SG 84-96, 98-101. Cat £242 (approx). Mint.	\$225
2784	U	Zanzibar 1886 1a QV brown-purple Indian stamp. SG Z47. Cat £30. FU.	\$30
2785	U	India 1937-40 3p-25R GVI 1st definitives set of 18. SG 247-64. Cat £140. FU.	\$140
2786	M	India 1948 3½a, 12a Gandhi. SG 306, 307. Mint.	\$20
2787	*	India 1949 UPU set of 4. SG 325-28. Cat £32. MUH.	\$40
2788	*	India 1950 Inauguration of Republic set of 4. SG 329-32. Cat £45. MUH.	\$45
2789	*	India 1952 Saints & Poets set of 6. SG 337-42. Cat £55. MUH.	\$60
2790	*	India 1954 Stamp Centenary set of 4. SG 348-51. Cat £22. MUH.	\$25
2791	*	India 1955 Five Year Plan set of 18. SG 354-71. cat £110. MUH.	\$125
2792	*	India 1985 2R White Winged Wood Duck. SG 1159. MUH.	\$10
2793	U	India-Jaipur 1943 ¾a, 1a, 2a Maharaja. SG 59, 60, 61. Cat £23. FU.	\$20
2794	U	India-Jaipur 1947 3p on ½a Maharaja. SG 71. Cat £38. FU.	\$35
2795	U	India-Jaipur 1948 ¾a on ½a Maharaja official. SG O34. Cat £26. GU.	\$20
2796	M	India-Orchha 1939 1¼a-1R range (5v). SG 35, 37, 38, 41, 42. Cat £80+. Mint.	\$40
2797	R	India-Patiala 1934-49 4a, green revenue, MUH brown. Koepfel & Manners 175. Cat US \$40 (1984).	\$25
2798	U	India-Patiala 1937 1R GVI. SG 92. Cat £60. FU.	\$60
2799	M	Ionian Isl 1859 (1d) blue, imperf 4 margins MNG. Also (2d) carmine imperf example with left side sheet selvage, mint. SG 2, 3. Cat £70.	\$45
2800	U	Iraq 1923 4a Camel & Flag Bearer violet, variety crown to left of CA, with normal (official) for comparison. SG 46w, O71. Cat £250.	\$225
2801	M	Jamaica 1932 6d Priestman's River, brownish gum. SG 113. Cat £35. Mint.	\$20
2802	M	Jamaica 1935 Silver Jubilee set. SG 114-7. Cat £22. Mint.	\$20
2803	U	Kenya 1985 Protozoology Congress & Eucharistic Congress sets (8v). SG cat £25+. MUH.	\$25
2804	U	KUT 1938-54 1c-\$1 GV Pictorials simplified set of 20 plus 27 other varieties of perf or shade on 4 SG Senator pages. Incl 5c SG 133, 10c 134c, 30c 141a, 50c 144b, 2/- 146b, 3/- 147a, 147ac, 10/- 149 (cat £38), 149b shade, 150ab (cat £35). SG 131a-50a (set) cat £55 + others (27). FU.	\$225
2805	*	KUT 1960 15c QEII vertical pair, 1 with Y plate flaw. SG 185a. Cat £16.30. MUH.	\$20
2806	M	Kuwait 1923 3a invtd ovpt, browned gum. (SG 6 var). Priced from £35. Mint.	\$20
2807	M	Kuwait 1948 Silver Jubilee set. SG 74, 75. Cat £42+.	\$25
2808	M	Leeward Isl 1922 3/- GV green & violet. SG 76. Cat £15. Mint.	\$15

LOT	TYPE	DESCRIPTION	ESTIMATE
2809	*	Leeward Isl 1938 1/- GVI black-emerald. SG 110. Cat £18. MUH.	\$18
2810	M	Leeward Isl 1945 10/- GVI green & red on green, ordinary paper. Minor tropicalised gum. SG 113b. Mint.	\$85
2811	*	Leeward Isl 1947 6d GVI purple & deep magenta. SG 109b. Cat £20. MUH.	\$20
2812	M	Leeward Isl 1947 10/- GVI deep green & deep vermilion on green, ordinary paper. 2 pulled perfs at top & very light horiz crease. SG 13c. Cat £100. Mint.	\$40
2813	*	Malaysia 1974 15c 4th World Tin Conference upper selvage single, error: missing black colour (no country name nor value), with normal for comparison. SG 125 var. MUH.	\$200
2814	*	Malaya-BMA 1945 2c orange, Die I. SG 3. Cat £30. MUH.	\$30
2815	U	Malaya-Federated Malay States 1926 2c, 10c & 12c Postage Dues, crown to left of CA wmk (when viewed from rear). 2c damaged & not counted in cv. SG D2w, D5w & D6w. Cat £30. FU.	\$30
2816	U	Malaya-Johore "JOHORE/BAHRU" double-circle undated pmk with crown in centre (known in use 1901-11). Very fine complete strike on 2c SG 22 & 2c Coronation ovpt. SG 33 (issued 1896) on neat piece.	\$35
2817	U	Malaya-Johore "JOHORE/BAHRU" double-circle undated pmk with crown in centre (known in use 1901-11). Two fine complete strikes on 1896 5c Coronation ovpt. SG 36 & 1896 5c SG 44 on single piece.	\$45
2818	U	Malaya-Johore 1898 50c Sultan Ibrahim SG 48 (cat £65), 25c SG 47 (cat £55), 1896 3c SG 41, & 2c SG 40, excellent colour, on single piece canc "JOHORE/BAHRU" double-circle undated pmk with crown in centre (known in use 1901-11). Total cv £127. FU.	\$120
2819	*	Malaya-Johore 1940 8c Sultan Sir Ibrahim fresh block of 4. SG 130. Cat £112. MUH.	\$120
2820	*	Malaya-Kedah 1965 20c Orchid imperf vert pair, very light tone spot. SG 121 var. MUH.	\$50
2821	*	Malaya-Kelantan 1965 5c Orchid imperf vert pair, light toning. MUH.	\$50
2822	*	Malaya-Negri Sembilan 1898 4c on 8c Tiger (green ovpt). SG 19. Cat £16. MUH.	\$20
2823	*	Malaya-Negri Sembilan 1965 2c Orchid imperf vert pair, minor tone. SG 82 var. MUH.	\$50
2824	U	Malaya-Pahang 1898 25c ovpt, 1 short perf. SG 20. Cat £190. FU.	\$75
2825	*	Malaya-Pahang 1935 2c orange (unissued). MUH.	\$10
2826	M	Malaya-Pahang 1935 defins to \$5. SG 29-46. Cat £200. Mint.	\$200
2827	*	Malaya-Pahang 1965 15c Orchid imperf vert pair, faint toning. SG 92 var. MUH.	\$50
2828	*	Malaya-Penang 1971 10c Butterfly vert pair, error: grossly misperfed by 12mm (vertically) resulting in denomination & state crest appearing at LHS, with normal pair for comparison. SG 79 var. MUH.	\$250
2829	U	Malaya-Perlis 1951 8c Raja Syed Putra scarlet vert block of 6 on piece. SG 13. Cat £96. FU.	\$80
2830	M	Malaya-Perlis 1951 Raja Syed Putra original set. SG 7 etc. Cat £190. Mint.	\$120
2831	*	Malaya-Selangor Japanese Occupation 1942 brown ovpt on 15c, ovpt remnants on reverse. SG 216c. Cat £180. MUH.	\$125
2832	*	Malaya-Selangor 1965 20c Orchid, yellow colour omitted (on petals). SG 142b. Cat £85. MUH.	\$80
2833	U	Malaya-Straits Settlements c1893 1c on 8c QV green, with scarce NEBOND / Crown / TABAL obliterators, in use (according to Proud) from 31.12.1892 to 5.1.93. SG 93. FU.	\$100
2834	/	Malaya-Straits Settlements 1924 1c Postage Due violet. SG D1. Cat £27. Mint & also VFU.	\$25
2835	U	Malaya-Trengganu 1921-38 Sultan Suleiman short set of 10 to \$1. Also 1941 2c on 5c & 8c on 10c surcharge. SG 26-42, 59-60. Cat £84. FU.	\$75
2836	*	Malta 1970-1 2/6d (x 3) & 5/- stamp booklets. SG SB1-4. Cat £30. MUH.	\$30
2837	/	Maldives Isl 1906-33 small range of 12 diff FU & 1 mint on page. Noted 1906 EVII 2c ovpt FU SG 1 (cat £50), 5c SG 4 FU; 1933 6c Minaret upright wmk SG 15A; & 6c, 10c, 15c sideways wmk SG 15B, 16B, 17B FU, & 25c SG 18B mint (5 items cat £76). SG cat £143.	\$100
2838	M	Mauritius 1965 2c-10R QEII & Birds complete. SG 317-31. Cat £85. Mint.	\$40
2839	U	Montserrat 1951 GVI Picts set of 13. SG 123-35. Cat £90. FU/CTO.	\$75
2840	M	Montserrat 1953-62 QEII Pictorial set of 15. SG 136a-49. Cat £80. LH mint.	\$60
2841	*	Morocco Agencies 1914 2/6d Seahorses, Waterlow, sepia-brown shade. SG 50. Cat £55. MUH.	\$75
2842	*	Morocco Agencies-British Zone 1917 1/- GV block of 9. SG 49. Cat £153. MUH.	\$140
2843	*	Morocco Agencies-British Zone 1917 1/- GV. SG 49. Cat £17. MUH.	\$20
2844	M	Morocco Agencies-Spanish 1914 6p on 5/- Seahorses, rose-carmine. SG 136. Cat £38. Mint.	\$35
2845	U	Natal 1860 1d QV rose-red, p14, no wmk. SG 9. Cat £120. FU.	\$120
2846	U	Natal 1862 6d QV grey, p16, horiz crease. SG 13. Cat £85. GU.	\$30
2847	*	Natal 1880 ½d QV blue-green, wmk crown CC. SG 96. Cat £30. MUH.	\$25
2848	*	Natal 1885 ½d QV dull green, wmk crown CA. SG 97a. Cat £7. MUH.	\$10
2849	M	Natal 1908 2/6d EVII black & red on blue, multiple crown CA wmk. SG 168. Cat £25. Mint.	\$25

LOT	TYPE	DESCRIPTION	ESTIMATE
2850	M	New Brunswick 1860 1c Locomotive brown-purple. SG 7. Cat £85. MNG.	\$40
2851	M	New Brunswick 1860 1c Locomotive dull claret. SG 9. Cat £70. Mint.	\$70
2852	M	New Brunswick 1860-3 2c QV orange & 5c QV green. SG cat £67. Both MNG.	\$20
2853	M	New Brunswick 1860 5c QV green, adhesion. SG 15. Cat £29. Mint.	\$20
2854	M	New Brunswick 1860 10c QV red, adhesion. SG 17. Cat £65. Mint.	\$40
2855	M	Newfoundland 1890 3c QV slate violet, p12, slightly short corner perf, regummed. SG 57. Cat £70. Mint.	\$40
2856	M	Newfoundland 1894 6c QV crimson-lake. SG 60. Cat £40. Mint.	\$40
2857	M	Newfoundland 1919 4c Caribou purple. SG 133a. Cat £28. Mint.	\$25
2858	U	Newfoundland 1937 Coronation set. SG 257-607. Cat £50. FU.	\$50
2859	M	Nevis 1883 ½d QV dull green, variety: top left triangle detached. SG 25a. Cat £425. Mint.	\$425
2860	M	North Borneo 1939 1c-50c Picts short set of 12. This set had only a short life (in this format) before the Japanese occupation. Attractive thematics incl 10c Orangutan. Clean. SG 303-14. Cat £325. Also 1941 1c, 2c War Tax ovpt set of 2 (2c no gum). Mint.	\$240
2861	*	North Borneo-Japanese Occupation 1943 8c blue Borneo Scene x 5 in strip. Creased & minor tone. SG J19. Cat £150. MUH.	\$25
2862	M	Northern Nigeria 1905 1/- EVII green & black, mult crown CA wmk. SG 26. Cat £70. Mint.	\$70
2863	M	Northern Rhodesia 1925 2/6d GV. SG 12. Cat £30. Mint.	\$30
2864	U	Northern Rhodesia 1929 3d Postage Due, ordinary paper. SG D3. Cat £28. FU.	\$25
2865	M	Northern Rhodesia 1938 2d GVI yellow-brown. SG 31. Cat £50. Mint.	\$25
2866	M	Northern Rhodesia 1938 GVI defines original values (13v). SG cat £246. Mint.	\$125
2867	*	Northern Rhodesia 1953 5/-, 10/- & £1 QEII Pictorials. SG 72-4. Cat £78. MUH.	\$75
2868	M	Nova Scotia 1863 12½c QV black. SG 17. Cat £38. Mint.	\$35
2869	S	Nyasaland 1895 1d - 1/- Arms, SPECIMEN ovpts (6d thinned) 5v. SG 21s-25s. Cat £394 as mint.	\$100
2870	U	Nyasaland 1953 QEII Pictorial set of 15. SG 173-87. Cat £100. FU/CTO.	\$100
2871	U	Orange Free State 1903-4 ½d - 5/- EVII set (9v). SG 139-47. Cat £50. FU.	\$50
2872	U	Pakistan 1949 8a black official. SG O31. Cat £26. FU.	\$25
2873	U	Palestine 1918 seln of 6 revenues, Hejaz Jordan Zone (Railway) 5 mils & O.P.D.A ovpts x 5. Barefoot cat approx £60. FU.	\$40
2874	M	Rhodesia 1896 1d Arms, Die I (tail & dot). SG 29. Cat £45. Mint.	\$45
2875	M	Rhodesia 1896 3/- Arms, Die I. SG 36. Cat £90. MNG.	\$30
2876	R	Rhodesia 1907 £2 & £5 Arms "RHODESIA" fiscally used (punched). Barefoot 20, 21. Cat £85 as punched.	\$85
2877	U	Seychelles 1954 1r-10r QEII Pictorial set of high face values. SG 184-8. Cat £66. FU/CTO.	\$65
2878	M	Seychelles 1954-61 QEII Pictorial short set of 18 (no 10R), & 1956 Bicentenary pair (40c, 1R). SG 174-90. Cat c£75. Mint.	\$50
2879	*	Singapore 1982 Lighthouse miniature sheet. MUH.	\$8
2880	M	Somaliland 1900 1a QV (India) lilac, revenue. Barefoot 1. Cat £20. Mint.	\$20
2881	/	South Africa 1913 2½d-£1 GV set GU/FU & a few shades, £1 short corner perf. Also ½d invtd wmk mint, with control # in selvedge; 2½d with "hairclip" flaw mint; 1d coil single with coil join GU; 6d broken horn in wmk GU. 23v. SG 3 etc. Cat £400+.	\$250
2882	M	South Africa 1914 1d GV coil stamp. SG 19. Cat £25. Mint.	\$25
2883	U	South Africa 1939-44 10/- Groot Constantia bilingual horiz pair, both shades. SG 64c, 64ca. Cat £20. VFU.	\$20
2884	CU	South Africa 1977-81 defines & 6 diff m/s FDCs, together with 1976 Transkei defines (9v). FU.	\$45
2885	*	South West Africa 1923 ½d GV x 2 diff plate (#5) blocks of 4; 1d block of 4 with one having " :: Africa." variety, creased; & 2d upper selvedge bilingual pair. SG 1, 2, 3. Cat £49 as normals. MUH.	\$45
2886	M	South West Africa 1923 2/6d GV bilingual horiz pair. SG 9. Cat £75. Mint.	\$75
2887	*	South West Africa 1926 6d Tree horiz bilingual pair. SG 43. Cat £35. MUH.	\$45
2888	M	South West Africa 1927 2/6d bilingual pair, slight silvering at top on gum. SG 52. Cat £40. Mint.	\$25
2889	M	South West Africa 1931 3d Airmail bilingual horiz pair. SG 86. Cat £29. Mint.	\$25
2890	U	South West Africa 1943-4 War Effort (reduced sizes) set of 8 in units of triples/pairs. SG 123-30b. Cat £80. FU.	\$75
2891	U	Southern Rhodesia 1935 Silver Jubilee set. SG 31-4. Cat £45. FU.	\$45
2892	M	Southern Rhodesia 1935 Silver Jubilee set. SG 31-4. Cat £30. Mint.	\$30
2893	U	Southern Rhodesia 1936 1/-6d GV, p12½, diagonal crease. SG 24a. Cat £160. FU.	\$75

LOT	TYPE	DESCRIPTION	ESTIMATE
2894	U	Southern Rhodesia 1937 ½d - 5/- GVI set. SG 40-52. Cat £26. FU.	\$25
2895	U	Southern Rhodesia 1953 QEII Pictorials set of 14. SG 78-91. Cat £130. FU/CTO.	\$125
2896	*	Sri Lanka 1978 Butterflies m/s. SG 663. MUH.	\$10
2897	*	Sri Lanka 2019 Wasgamuwa National Park set & 6 diff m/s. MUH.	\$25
2898	*	St Christopher 1886 1d on 6d QV. SG 24. Cat £20. MUH.	\$25
2899	U	St Christopher, Nevis & Anguilla 1952 GVI Picts set of 12. SG 94-105. Cat £60. FU/CTO.	\$50
2900	*	St Kitts 1980-90 x 3 diff complete sets of ships (24v). SG 47, 173 & 312 etc. Cat £40. MUH.	\$40
2901	U	St Lucia 1949 GVI & Device of St Lucia set of 14. SG 146-59. Cat £65. FU/CTO.	\$50
2902	M	Sudan 1931 General Gordon Statue set (12v). SG 49b-57d. Cat £50. Mint.	\$50
2903	M	Sudan 1936 6p Camel Postman, chalky paper. SG 45b. Cat £20. Mint.	\$15
2904	M	Sudan 1938 3pi on 3½pi Airmail, p14. SG 75. Cat £55. Mint.	\$35
2905	*	Sudan 1938 3pi on 3½pi Airmail, p14. SG 75. Cat £55. MUH.	\$50
2906	M	Sudan 1939 2m Camel Postman "SG" official, chalky paper. SG O33a. Cat £120. Mint.	\$80
2907	U	Sudan 1946 8pi Camel Postman emerald & black official. SG O40C. Cat £45. FU.	\$40
2908	*	Swaziland 1943 2 on 6d GVI violet, p13½ x 14. SG 36a. Cat £32. MUH.	\$30
2909	U	Swaziland 1961 QEII Picts set of 12, decimal currency values inscribed. SG 78-89. Cat £60. FU/CTO.	\$50
2910	U	Tanganyika 1933 2/6d GV. SG 18. Cat £25. FU.	\$30
2911	M	Transvaal 1904 5/- EVII, multiple crown CA wmk. SG 270. Cat £38. Mint.	\$35
2912	U	Transvaal 1907 6d Postage Due. SG D6. Cat £16. FU.	\$15
2913	U	Transvaal 1908 £1 EVII, crown CA wmk. SG 258. Cat £250. FU.	\$250
2914	*	Transjordan 1929 500m Emir Abdullah brown, fresh. SG 170. Cat £90 as mint. MUH.	\$125
2915	*	Transjordan 1929 1000m Emir Abdullah slate-grey, fresh. SG 171. Cat £160 as mint. MUH.	\$200
2916	/	Trinidad & Tobago c1860-1962 approx 130v on Hagner incl 1896 1d SPECIMEN ovpt. Some dupn. Mint & used.	\$45
2917	M	Trinidad 1902 2½d Britannia purple & blue, crown CA wmk. SG 129. Cat £27. Mint.	\$25
2918	U	Trinidad & Tobago 1935-7 1c - 72c Pictorial definitives set of 9 (cat £60) plus 6 extras. Noted 6c SG 233a (cat £18) & 24c SG 236a (£25), on SG Senator album page. SG 230-8. Cat £104. FU.	\$100
2919	C	Tristan da Cunha 1968-73 9d, 4p on 9d & 5p on 9d MFV Gillian Gaggins postal stationery aerogramme. Mint.	\$30
2920	C	Tristan da Cunha 1968 9d MFV Gillian Gaggins postal stationery aerogramme. Unused & CTO.	\$20
2921	C	Tristan da Cunha 1971 4p on 9d MFV Gillian Gaggins postal stationery aerogramme. Unused & CTO.	\$40
2922	C	Tristan da Cunha 1973 5p on 9d MFV Gillian Gaggins postal stationery aerogramme. Unused & CTO.	\$20
2923	*	Tristan da Cunha 2005 1p-£5 Birds sets in gutter pairs. SG 833-44. Cat £76+. MUH.	\$75
2924	*	Uganda 1991 Philanippon '91 (Disney) set & 2 m/s. SG 942-50. Cat £25+. MUH.	\$25
2925	/	Unsold lots from previous auctions, estimated at over \$150. Mint/used.	\$75
2926	/	Unsold lots from previous auctions, estimated at over \$500. Mint/used.	\$225

FOREIGN

2927	*	Andorra-Spanish Post Office 1972 Europa & Tourist Views. SG 67-71. Cat £230+. MUH.	\$225
2928	*	Antigua & Barbuda 1992 \$6 500th Anniv Discovery of America (V) m/s (x 2 diff), also similar but Barbuda pair. SG cat £52. MUH.	\$45
2929	*	Argentina 2002 National Parks & Landscapes set (8v). SG 2902-9. Cat £22. MUH.	\$20
2930	C	Austria 1924 real photo PPC (view of Igls), franked 1922 1000Kr SG 492, to Hungary. Charged 3000Kr postage due (paid by Hungary SG D450, D452 ovpts, canc at Budapest. Unusual.	\$25
2931	C	Austria 1946 St Stephens Cathedral set of 10 on 2 official FDCs. Reg'd & addressed to London. Michel 791-800. Cat £750.	\$400
2932	C	Belgian Congo 1922 15c & 30c Okapi postal stationery p/cs, fine mint cond.	\$20
2933	C	Belgium 1915 German Occupation cover to person in "General Gouvernement", Brussels, franked 1914 10c on 10pf Germania SG 3, canc Brussels 13.VIII.1915. Addressee not found. H/s incl "Nicht General-Gouvernement". Opened & resealed with German Occup of Belgium "Returned to Sender" scalloped seal (folded over edge of cover). VG cond.	\$35
2934	M	Belgium 1951 6F, 7F 50th Anniv of National Aero Club set of 2, in setenant strip with central commem label. SG 1368-9. Cat £84. LH mint.	\$65

LOT	TYPE	DESCRIPTION	ESTIMATE
2935	*	Brazil 1999 Fish m/s. SG 3029 etc. MUH.	\$12
2936	M	Bulgaria 188 3st, 5st, 30st Large Lion issue, p14½ x 15. SG 9, 11, 19. Cat c£129. 5st mint, 3st & 30st MNG.	\$50
2937	C	China 1902 German PO folded wrapper to Germany, franked German POs in China 1901 5pf "Germania" with "China" ovpt SG 23, canc fine complete "TIENTSIN / DEUTSCHE POST" cds 9/11/02. Fine.	\$80
2938	C	China 1901 "red band" cover to local address (all endorsements in Chinese script), franked 1899 ½c, 1c, 2c Dragon definitives can 2 fine strikes of bilingual (English/Chinese) oval apparently rubber d/s "KIAOCHOW" APR 2 1901. Very fine cond.	\$150
2939	C	China 1915 reg'd commercial cover franked 1913 10c Junk (blue), canc Shanghai bilingual pmk. To Pinghu (2 fine receipt pmks). All endorsements (incl address) in Chinese script, except for m/s "M.A.N." twice. Vertical central fold. Good condition.	\$50
2940	C	China 1923 illustrated coloured PPC to Holland, with bullock & rider formed by cut down stamps, bearing 6c Junk canc by bilingual Shanghai 7 5(?) 23 cds.	\$100
2941	M	China 1966 Cultural Revolution Games set of 4, small surface disturbance on SG 2326. SG 2325-8. Cat £275. Mint.	\$175
2942	M	China 1966 Cultural Revolution Games set of 4. SG 2325-8. Cat £275. Mint.	\$200
2943	*	China 1971 Afro-Asian Table Tennis set, no gum as issued. SG 2466-9. Cat £90. MUH.	\$90
2944	*	China 1972 8F Gymnastics, 10th Anniversary Mao's Edict. SG 2481. Cat £22. MUH.	\$25
2945	*	China 1972 8F Tug-o-War, 10th Anniv Mao's Edict. SG 2482. Cat £22. MUH.	\$20
2946	*	China 1972 Merchant Ships set, no gum (as issued). SG 2485-8. Cat £180. MUH.	\$180
2947	*	China 1972 Physical Culture short set of 4 x 8F Sports (no 8f long format). SG 2481-4. Cat £88. MUH.	\$75
2948	U	China 1973 Invitation Table Tennis Championship set, some slight gum discolouration. SG 2512-5. Cat £38. MUH.	\$25
2949	*	China 1977 Chou En-lai & Chu Teh 1st Anniv of their deaths sets (8v). SG cat £20. Both MUH.	\$20
2950	*	China 1980 White Flag Dolphin stamp booklet. SG SB11. Cat £100. MUH.	\$100
2951	*	China 1981 Year of the Cock stamp booklet. SG SB12. Cat £375. MUH.	\$375
2952	*	China 1981 Marking the Gunwale stamp booklet. SG SB13. Cat £39. MUH.	\$40
2953	*	China 1981 Stamp Exbn, Japan stamp booklet. SG SB14. Cat £55. MUH.	\$55
2954	*	China 1981-3 recess & photogravure definitives sets. SG 3100-22. Cat £14.25. MUH.	\$18
2955	*	China 1982 The Sable stamp booklet. SG cat £40. MUH.	\$40
2956	*	China 1982 Year of the Dog stamp booklet. SG cat £90. MUH.	\$90
2957	*	China 1983 Terracotta Figures stamp booklet. SG SB18. Cat £225. MUH.	\$225
2958	*	China 1983 Swans stamp booklet. SG SB19. Cat £21. MUH.	\$20
2959	*	China 1984 Year of the Rat stamp booklet. SG SB20. Cat £80. MUH.	\$80
2960	U	China 1985 Year of the Ox stamp booklet. SG SB21. FU/CTO.	\$20
2961	*	China 1985 Year of the Ox stamp booklet. SG SB21. Cat £20. MUH.	\$20
2962	C	China 1988 4f set of 6 diff gold medal winners at 1988 Olympic Games postal stationery p/cs. Mint.	\$20
2963	*	China 1988 Chinese Grotto Art set in blocks of 4. SG 3564-7. Cat £80. MUH.	\$75
2964	*	China 1988 Chinese Grotto Art set. SG 3564-7. Cat £20. MUH.	\$20
2965	*	China 1988 Dunhuang Murals (II) set, Environmental Protection set & Large Dragons m/s. SG 3553-61. Cat £23. All MUH.	\$25
2966	*	China 1992 New Year to Stone Carvings complete year. SG 3783-833. Cat £63+. MUH.	\$50
2967	*	China 1993-5 x 6 diff m/s. MUH.	\$30
2968	*	China 1993 New Year to General Huncheng commems complete year. SG 3834-85. Cat £82+. MUH.	\$75
2969	*	China 1995-7 30pf-200pf Great Wall of China (8v) part sheets of 20. SG 4025-35. Cat £300+. MUH.	\$200
2970	*	China 1995 World Table Tennis Championships m/s. SG 3978. Cat £36. MUH.	\$35
2971	*	China 1995 New Year to Art of War complete set of commems in blocks of 4 & accompanying m/s x 4 each. SG 3959-4065. Cat £540+. MUH.	\$500
2972	*	China 1995-2002 Calligraphy/Paintings 43v & 1 m/s in fancy album. SG cat £90+. MUH.	\$100
2973	*	China 2005 600th Anniv Zheng He's Voyages set & m/s & similar but set from Macau. MUH.	\$20
2974	/	China-Manchukuo 1932 First definitives set of 18, plain paper mint (orange 10f used). SG 1-18. Cat £250.	\$200
2975	M	China-North China 1945 Victory over Japan set of 8. SG NC17-24. Cat £150. Mint.	\$125

EVERY STAMP GUARANTEED AS DESCRIBED

LOT	TYPE	DESCRIPTION	ESTIMATE
2976	M	China-NE 1950 Foundation of People's Republic (Mao) set of 4 (S5000-30000), p12½ (reprints). SG NE286-9. Cat £30. MNG.	\$30
2977	*	China-NE 1950 China PRC Foundation reprints set. SG NE286-9. Cat £30. MUH.	\$30
2978	C	China-South Manchurian Railway Zone 1926 4sen letter sheet, minor ageing. Scarce. Sakura ZK3. Cat ¥30,000.	\$200
2979	C	Costa Rica c1921 2c Columbus blue p/c, with added 4c adhesive, canc fine "Desamparados / Costa Rica" cds FEB 26 1921 & "Transito" s/l h/s. At left, fine "San Jose / Costa Rica" cds, same day, to Germany. Cancels (apparently rubber) in violet or purple, message in German. Very fine.	\$50
2980	M*	Costa Rica 1975 1st Central American Orchids Exbn set. SG 978 etc. MUH (4v = mint).	\$20
2981	U	Danish West Indies 1873 1c red & green. SG 31. Cat £32. FU.	\$30
2982	U	Danish West Indies 1873 3c red & blue. SG 32. Cat £22. FU.	\$20
2983	M	Danish West Indies 1873 5c & 10c. SG 19, 25. Cat £150. MNG.	\$75
2984	*	Denmark 1907 1ø Newspaper, p12½. SG N131. Cat £16. MUH.	\$25
2985	U	Denmark 1925 15ø Air lilac, a few short perfs. SG 225. Cat £95. FU.	\$50
2986	U	Denmark 1925 15ø Air lilac. SG 225. Cat £95. FU.	\$75
2987	M	Denmark 1925 15ø Air lilac. SG 225. Cat £60. Mint.	\$50
2988	M	Denmark 1925 50ø Air grey. SG 227. Cat £130. Mint.	\$110
2989	M	Denmark 1925 1K Air brown, top value. SG 228. Cat £120. LH mint.	\$100
2990	M	Egypt 1933 International Aviation Congress set of 5. SG 214-18. Cat £125. LH mint.	\$120
2991	U	Ethiopia 1919 ½g-\$10 Picts set (6g small closed tear & not counted in cv). SG 181-95. Cat £69+. FU.	\$60
2992	*	Ethiopia 2001 Endangered Species - Grevy's Zebra sheetlet. SG 1816 etc. Cat £50+. MUH.	\$45
2993	/	Faroe Isl 1985 Aircraft x 5 diff 300ø setenant strip ex booklet: MUH set in complete booklet & FU CTO set in strip. SG 122-6. Cat £38.	\$35
2994	U	Finland 1866 5p brown on grey, roulette (1 short perf at upper left). SG 19. Cat £300. Used.	\$150
2995	U	Finland 1866 20p blue, roulette, repaired corner. SG 36. Cat £140. FU.	\$30
2996	U	Finland 1866 50p roulette, a few short perfs. SG 40. Cat £120. FU.	\$60
2997	M	Finland 1917 Independence from Russia set of 8 (8p-25m), SG 187-212 range. Cat c£35. Mint.	\$30
2998	C	Finland 1988 World Philatelic Exbn m/s (4 aircraft & route map), FU cat special FDI cds, CTO on pictorial FDC. Very fine (SG MS1152, cat £23).	\$25
2999	M	Fiume 1918 10Kr Parliament lilac & brown. SG 20. Cat £375. Mint.	\$350
3000	M	Fiume 1920 5c-10L Gabrile d'Annunzio set, a few minor blemishes but 5L ok (£100). SG 131-44. £195. Mint.	\$100
3001	U	France 1849 20c Ceres black, imperf 4 margins (small to large). SG 6. Cat £70. FU.	\$70
3002	U	France 1849 25c Ceres deep blue, imperf 3½ margins. SG 11. Cat £85. FU.	\$40
3003	U	France 1853 1c Napoleon olive, imperf 4 margins (small to huge). SG 42. Cat £120. VFU.	\$120
3004	U	France 1853 80c Napoleon rose, imperf 3+ margins. SG 70. Cat £65. FU.	\$30
3005	U	France 1863 30c Napoleon brown. SG 116. Cat £24. FU.	\$20
3006	U	France 1863 80c Napoleon pink. SG 122. Cat £32. FU.	\$30
3007	U	France 1876 35c Peace & Commerce brown on yellow. SG 268. Cat £46. FU.	\$45
3008	U	France 1937 National Museums set. SG 586-7. Cat £120. FU.	\$120
3009	*	France 1945 Marianne recess vertical set of 4, p13. SG 932-935. Cat £22. MUH.	\$20
3010	*	France 1945-46 Marianne recess set of 5, p14 x 13. SG 927-931. Cat £27. MUH.	\$20
3011	*	France 1948 National Relief Fund/Cent of 1848 Revolution set of 8. SG 1028-35. Cat £30. MUH.	\$25
3012	U	France 1950 1000F Airmail slate-purple & black, Paris. SG 1059. Cat £38. GU/FU.	\$25
3013	*	France 1950 Nat'l Relief Fund (revolutionary celebrities) set of 6. SG 1095-1100. Cat £110. MUH.	\$100
3014	*	France 1951 5F violet, 6F green, 12F red-orange, 15F blue, 18F carmine Marianne. SG cat £40. MUH.	\$30
3015	U	France 1954 18F + 6F National Relief Fund. SG 1217. Cat £33. FU.	\$30
3016	U	France 1957 1000F Helicopter. SG 1320. Cat £34. FU.	\$35
3017	*	France c1960s? NF1.60 block of 4 Paris Poster Tax orange & black, p13, sailing ship theme, with sheet selvedge & single. MUH.	\$15
3018	*	France 1998 22.80F Stamp Day stamp booklet. SG cat £23+. MUH.	\$20
3019	*	France 2004 (Food) Regions stamp booklet. SG 3962. Cat £27. MUH.	\$25
3020	*	French Colonies 1945 Postage Dues short set of 9 to 5F. SG D90-8. Cat £40. MUH.	\$30
3021	M	French Sudan 1894 1c-1F Tablet types set (17v). SG 3-15. Cat £410+. Mint.	\$375

LOT	TYPE	DESCRIPTION	ESTIMATE
3022	U	Germany-German Occupation of Lorraine ovpts set of 16. SG 1-16. Cat £41. FU.	\$35
3023	M	Germany-Baden 1862 1K, 3K & 12K rural Postage Dues set. SG cat £71+. Mint.	\$60
3024	C	Germany-Bavaria 1877-1912 group of 6 items incl 4 p/cs, 1 reply-card & 1 lettercard, all PU to German addresses. Noted 1877 50pf p/c to Bamberg, canc 2 fine Hochstadt cds.	\$40
3025	M	Germany-Brunswick 1865 ½g to 3g roulettes set (2g with ink m/s on rear). SG cat £81. Mint.	\$60
3026	U	Germany-Prussia 1850-56 seln of King Frederick Wilhelm IV: 6pf vermilion 4 margins (touching 4th), 2sgr black-blue (no margins), 3sgr black-yellow (4 margins) nice used. G 4, 6, 8. Cat £142.	\$100
3027	U	Germany-Prussia 1858 seln of King Frederick Wilhelm IV values, smaller head, crossed lines background: 1sgr (x 2? colours) 4 margin, 2sgr pale blue 4 margin, 3sgr yellow 4 margins. SG 16-17, 18, 20. Cat £88. FU.	\$60
3028	U	Germany-Saar 1948 200f Saar Valley airmail carmine. SG 251. Cat £60. FU.	\$35
3029	C	Germany 1868 entire, franked 1868 1gr North German Confederation carmine-rose (SG 6, rouletted), canc 2 fine strikes of "No. LEIPZIG No. 1" horseshoe-shaped d/s 22.10.68, to Dessau. Fine.	\$40
3030	C	Germany 1870 cover franked North German Confederation 1869 1gr rose & 2gr pale ultramarine p14 x 14½, SG 25, 28, canc 3 fine strikes of Leipzig double-ring cds 6/9/70. To Rome, Italy (receipt b/s 10/9/70). Fine.	\$40
3031	U	Germany 1933 Chicago World Exbn Flight (of airship "Graf Zeppelin") ovpt on 1928 1M carmine (zeppelin over globe). Partially creased, scarcest value of set. SG 510. Cat £650. FU (faint violet stain on back).	\$250
3032	U	Germany 1934 2M Zeppelin Airmail. SG 535. Cat £31. FU.	\$30
3033	M*	Germany 1935-7 Winter Relief Fund x 6 diff blocks (of 10, 6, 4 or 3) incl diff values setenant (5) or tete-beche (1). Noted 1935 3 + 12pf (& label), 1936 5 + 6pf, 1937 5 + 6pf (5 setenant pairs, 3 tete-beche pairs, 3 + 12pf etc). One stamp mint, the rest MUH.	\$75
3034	C	Germany 1939 maximum card, real photo p/c of the huge Marienkirche (St Mary's Church) in Danzig. With 1939 6pf SG 702 "Danzig ist Deutsch" [Danzig is German] added on view side & canc by illegible (smudged) cds. SG 702 features the church. Danzig/Gdansk is today part of Poland. Fine. CTO.	\$20
3035	U	Germany 1947-8 1m-5m Dove of Peace set of high values. SG 945-8. Cat £143. FU.	\$100
3036	U	Germany 1948 5m Dove of Peace. SG 948. Cat £110. FU.	\$75
3037	*	Germany 1990 10th Internat Youth Philatelic Exbn m/s (6 x 100pf + 50pf stamps). SG MS2321. Cat £32. MUH.	\$30
3038	*	Germany 1990 Annual album with East (& West Germany) issues incl postal stat (East Germany) & new (West) currency stamps plus late 1990 West German sets, in dustbox. East cat £135+, West cat £32. MUH.	\$120
3039	C	Germany-Allied Occupation 1947 50th Anniv of Death of Heinrich von Stephan (founder of UPU), 12pf grey p/c PU Berlin (cds 16.4.47, 1 month after issue). A few small wrinkles at top edge. Higgins & Gage No 1116.	\$20
3040	U	Germany-West 1949 30pf UPU. SG 1038. Cat £60. FU.	\$50
3041	U	Germany-West 1950 Bach set of 2. SG 1043-4. Cat £135. FU.	\$75
3042	U	Germany-West 1951 2pf-90pf Numeral & Posthorn (no 8pf). SG 1045 etc. Cat £59+. FU.	\$40
3043	U	Germany-West 1951 30pf + 10pf Pestalozzi. SG 1072. Cat £160. FU.	\$150
3044	U	Germany-West 1951 70pf Numeral & Posthorn yellow vertical pair. SG 1058. Cat £52. VFU.	\$45
3045	U	Germany-West 1952 4pf + 2pf Elizabeth Fry block of 4. SG 1082. Cat £40. FU.	\$30
3046	U	Germany-West 1952 10pf + 10pf Fliedner. SG 1084. Cat £23. FU.	\$20
3047	U	Germany-West 1952 30pf 75th Anniv Telephone. SG 1087. Cat £23. FU.	\$20
3048	U	Germany-West 1952 30pf + 10pf Dunant. FU.	\$75
3049	U	Germany-West 1953 10pf + 5pf Munich Science Museums 50th Anniv. SG 1089. Cat £43. VFU.	\$40
3050	U	Germany-West 1953 10pf + 5pf Science Museum. SG 1089. Cat £40. FU.	\$30
3051	U	Germany-West 1953 30pf Liebig. SG 1092. Cat £31. FU.	\$25
3052	U	Germany-West 1953 Transport Exbn set. SG 1093-6. Cat £48. FU.	\$40
3053	U	Germany-West 1953 Humanitarian Relief Fund set. SG 1099-102. Cat £125. FU.	\$75
3054	U	Germany-West 1956 Humanitarian Relief Fund set. SG 1169-72. Cat £28+. FU.	\$25
3055	*	Germany-West 1977 10pf-300pf Castles defin set of 21, each in vert coil strip of 3 with the bottom stamp having a black coil count number printed on the back. SG 1805-12d. Cat £143 (as basic stamps). MUH.	\$120
3056	*	Germany-West 1980 3DM (Buildings) booklet, complete. SG SB72. Cat £18. MUH.	\$15

MORE LOT IMAGES ONLINE OR BY REQUEST

LOT	TYPE	DESCRIPTION	ESTIMATE
3057	*	Germany-West 1986-96 5pf-500pf Famous German Women definitives near complete set of 22 diff values (lacking 100pf SG 2162, 170pf, 240pf, 350pf). Also 1997 100pf-440pf set of 5 with "Deutschland". Ex SG 2150-69, 2782-6. Cat £102. MUH.	\$90
3058	*	Germany-West 1987-92 5pf-350pf Tourist Sights definitives range of 20 diff values (incl 280pf, 300pf, 350pf) all with coil count numbers in black on the back (30pf, 50pf, 50pf, 60pf, 80pf are vert pairs with normal, lacking number). Normal stamps SG cat £52. MUH.	\$60
3059	*	Germany-West 1987-94 5pf-700pf Tourist Sights definitives near complete set of 23 diff values (lacking 10pf, 300pf, 350pf, 500pf, 550pf). Ex SG 2200-20d. Cat £69. MUH.	\$60
3060	U	Germany-West Berlin 1950 20pf European Recovery Programme. SG B71. Cat £50. GU/FU.	\$20
3061	U	Germany-West Berlin 1953 Kaiser Wilhelm Church set. SG B106-9. Cat £317. FU.	\$300
3062	U	Germany-West Berlin 1956 3DM Congress Hall. SG B146a. Cat £29. VFU.	\$30
3063	*	Germany-West Berlin 1980 2DM (buildings) stamp booklet. SG BSB12. Cat £22. MUH.	\$20
3064	*	Germany-East 1952 80pf Thalmann block of 4. SG E94. Cat £42. MUH.	\$20
3065	S	Greece 1861-87 1L-1Dr Hermes Heads imperf, no numerals on rear, SPECIMEN ovpts (5L torn, 10L & 1Dr thinned). SG 45ds, 46s, 55as, 56s, 59s, 61s. Cat £600.	\$400
3066	/	Greece 1861 1L-80L Hermes Heads x 45 imperf: 1: x 3; 2L x 1; 5L x 10; 10L x 9; 20L blue x 4, red x 10; 30c blue x 1, brown x 2; 40c x 5 various shades; 80c x 2; 30c on 40c & 50c on 40c x 1 each. With various margins, some with/without numerals on rear. Mixed cond. Also 4 various Postage Dues mint & used on 2 Hagners. Cat approx £400	\$125
3067	U	Greece 1861 10L Hermes Head orange on blue paper, imperf (4 margins), #67 within lozenge cancel. SG 19b. Cat £85.	\$80
3068	C	Greece 1888 10L Hermes ultramarine reply-card, PU Athens to Leipzig, Germany & commercial 1925 cover ex Salonica to Berlin, franked large 1924 2P Lord Byron & 1 x 25L Iris. Both fine (20).	\$40
3069	M	Greece 1926 3d Air. SG 407. Cat £40. Mint.	\$35
3070	M	Greece 1926 10d Air. SG 409. Cat £38. Mint.	\$35
3071	M	Greece 1954 2400d 5th Anniv NATO deep green. SG 726. Cat £60. LH mint.	\$40
3072	*	Greece 1955 2d, 5d Pythagorean Congress, Samian coin pair of stamps. SG 742, 744. Cat £86. MUH.	\$75
3073	*	Haiti 1968 30G Francois Duvalier "President For Life", die-stamped gold design. High fv at the time. SG 1090. Cat £35. MUH.	\$40
3074	*	Hong Kong 2006 10c-\$50 Birds set. SG 1398-413. Cat £40. MUH.	\$40
3075	*	Hungary 1948 2fo + 18fo Re-opening of Budapest Chain Bridge red & grey m/s. Very minor gum bends. SG MS1036a. Cat £200. MUH.	\$150
3076	*	Hungary 1948 3fo + 18fo Re-opening of Budapest Chain Bridge grey-blue & bistre. Stamp MUH, small corner crease on selvedge, hinged on top selvedge. SG MS1036b. Cat £200.	\$100
3077	*	Indo-China 1892 5Fr mauve & lilac. SG 19. Cat £140. MUH.	\$200
3078	/	Indo-Chinese Post Offices in China-Canton 1908 x 13v, 1c-30c, 40c-75c & 2Fr - mainly mint (incl 2 Fr). SG cat £172+.	\$150
3079	*	Indonesia 1949 3r Toradja House definitives. SG 568A. Cat £160. MUH.	\$140
3080	C	Indonesia 1989 the Orangutan (WWF) set of 4 diff maximum cards.	\$20
3081	U	Iraq 1948-9 50f - 1d King Faisal II high face values. SG 290-6. Cat £35. FU/CTO.	\$35
3082	U	Iraq 1958-9 King Faisal II x 39 diff stamps with Iraqi Republic ovpts, all on piece. Incl 1d claret (SG 418) & 1d emerald (SG 425). SG cat £100+. FU.	\$75
3083	*	Israel 1948 500m Ancient Jewish coins brown-red/buff, p11. Fine cond. SG 8. Cat £300. MUH.	\$200
3084	*	Israel 1948 1000m Ancient Jewish coins indigo-blue, p11. Fine cond. SG 9. Cat £550. MUH.	\$350
3085	*	Israel 1948 Ancient Jewish coins short set of 7 (3m-250m), p11, fine cond. SG 1-7. Cat £102.50. MUH.	\$80
3086	*	Israel 1948 Postage Due ovpt set of 5 (3m-50m). SG D10-14. Cat £225. MUH.	\$175
3087	/	Israel 1957-97 seln of 28 diff m/ss & sheetlets. SG cat £280+. Mostly MUH.	\$175
3088	*	Israel 1964-8 near complete series of issues, all with complete tabs, on 2 Hagner pages. Incl 1965 Civic Arms & 1966 Museum Exhibits sets. SG cat £200. MUH.	\$150
3089	*	Israel 1969-73 near complete series of issues to March 1973, all with complete tabs on 2 Hagner pages. Incl 1969 Civic Arms & 1971 Landscapes sets. SG cat £265. MUH.	\$200
3090	C	Israel 1994-7 seln of 83 diff unaddressed FDCs of issues with tabs. SG cat £525 (stamps only).	\$200
3091	/	Italy c1930-45 colln of c120 on printed album pages & arranged in sets/part sets. Incl Austrian Territories occ by Italy (3 sets) + General Issues (2 sets) & Austro-Hungarian issues for Italy (1 set, 1 short set). Very little dupn. SG cat £500+. Mint & used.	\$125

AVOID MAIL DELAYS – BID VIA EMAIL, PHONE OR WEBSITE

LOT	TYPE	DESCRIPTION	ESTIMATE
3092	*	Italy 1932 50th Anniv Death of Garibaldi set but some discolouration, 15v on 2 stockcards. SG 333-47. Cat £170+. MUH.	\$60
3093	*	Italy 1932 10th Anniv March on Rome set (20v) but some gum discolouration, on 2 stock cards. SG 350 etc. Cat £190+. MUH.	\$100
3094	M	Italy 1934 World Football Cup set, some gum discolouration. SG 413-21. Cat £290+. Mint.	\$100
3095	*	Italy 1934 Military Medal Centenary set incl Express Delivery (20v), but some gum discolouration, on 2 stockcards. SG 424 etc. cat £260+. MUH.	\$75
3096	U	Italy 1948 100L St Catherine of Siena violet & red-brown. SG 702. Cat £65. FU.	\$50
3097	M	Italy 1948 100L Centenary of Revolution slate blue. SG 717. Cat £250. MNG.	\$75
3098	*	Italy 1948 100L St Catherine of Siena violet & red-brown. Clean front, gum browned slightly. SG 702. Cat £140. MUH.	\$75
3099	*	Italy 1948 200L St Catherine of Sienna blue & bistre. SG 703. Cat £85. MUH.	\$70
3100	M	Italy 1949 15L Concessional Letter post violet, slight gum browning. SG CL734. Cat £170. Mint.	\$75
3101	M	Italy 1949 50L 150th Anniv Volta's Electric Cell blue, p14. SG 738. Cat £170. MNG.	\$40
3102	U	Italy 1949 100L Roman Republic Centenary. SG 726. Cat £160. FU.	\$150
3103	U	Italy 1949 100L Vascello Castle brown. SG 214. Cat £150. FU.	\$125
3104	M	Italy 1949 100L Vascello Castle brown. SG 214. Cat £475. Mint.	\$250
3105	M	Italy 1950 Internat Radio Conference set of 2. SG 749-50. cat £381. Mint.	\$175
3106	*	Italy 1950 European Tobacco Conf set of 3, lightly browned gum. SG 755-7. Cat £140. MUH.	\$75
3107	*	Italy 1950 Provincial Occupation set of 19. SG 776-78. Cat £300. MUH.	\$250
3108	*	Italy 1951 Internat Gym Festival set of 3. SG 787-9. Cat £150. MUH.	\$135
3109	*	Italy 1951 Triennial Art Exbn set of 2. SG 793-4. Cat £86. MUH.	\$80
3110	*	Italy 1953 Coin of Syracuse series (17 x 21mm) set of 9 (5L-80L). SG 836-44. Cat c£198. MUH.	\$175
3111	M	Italy 1954 100L, 200L "Italia" series, later issues. Scott 661-2. Cat US\$58. Mint.	\$50
3112	U	Japan 1875 15s Bird violet, syllabic 1, 1 blunt corner. SG 62. Cat £160. FU.	\$100
3113	C	Japan c1905 PPC franked 1899 4s rose (SG 140), canc very fine Roman script cds "YOKOHAMA / JAPAN" 20.8.10. To President of Kaiser Wilhelm University in Strassburg, Germany. PPC shows "the largest known specimen" of a giant sponge, Aulosaccus Schulzei Ijima, "in the collection of Alan Owston, Yokohama". Extraordinary & bizarre item. Fine.	\$50
3114	M	Japan 1936-41 National Parks seln, 4 complete sets, 3 incomplete: 1936 Fuji-Hakone (4), 1938 Nikko (4), 1939 Daisen (2s MNG only), 1939 Aso (10s, 20s), 1940 Daisetsu (4), 1940 Kirishima (4), Daiton & N-A (2s only). 21 stamps on Hagner. SG cat c£160. Mint.	\$110
3115	M	Japan 1936 Fuji-Hakone National Park set of 4. SG 281-4. Cat £41. Mint.	\$35
3116	*	Japan 1987-88 Narrow Road to a Far Province by Basho Matsuo, I-IV imperf m/s sets (10 m/s). MUH.	\$20
3117	M	Jordan 1943-6 Emir Abdullah set of 14, p12, mult script CA wmk. SG 230-43. Cat £75. Mint.	\$45
3118	M*	Korea-South 1954 58h Airmail blue sheet corner block of 4. Diagonal corner selvedge fold has resulted in 2 missing corner perms. Also 5mm strip of base of bottom 2 has not been gummed. SG 219. Cat £25++. LH mint/MUH.	\$50
3119	/	Korea-South 1956 70h Airmail blue-green block of 4 LH mint/MUH, & single FU. SG 258. Cat £48.	\$45
3120	M*	Korea-South 1957 110h Airmail brown selvedge block of 4. SG 259. Cat £45. 2 VLH mint, 2 MUH.	\$40
3121	*	Korea-South 1957 205h Airmail mauve block of 4, sheet corner selvedge. SG 260. Cat £76. MUH.	\$70
3122	*	Korea-South 2017 x 17 diff sheetlets of 10, 12, 14, 16 or 20, & incl dinosaurs, butterflies, Olympic Games & trees etc. SG 3088-140 range. Cat £310+. MUH.	\$200
3123	*	Korea-South 2011 x 9 diff sheetlets of 10, 12, 16 or 20 & incl ships, heritage, music & rivers etc. SG 3142-89 range. Cat £155+. MUH.	\$100
3124	/	Korea-South 2018 x 5 diff commem sheets of 20v each (Hong Beom-do, Culture Week, Modern Painters, Korean-Iran joint issue & Human Rights). Also Jeong Yakyong sheet of 20, 2 CTO, 18 MUH. SG cat £120+.	\$100
3125	*	Laos 1962 Philatelic Exbn imperf m/s x 2. SG 127a,b. Cat £350. MUH.	\$300
3126	*	Laos 1962 Philatelic Exbn perf m/s x 2. SG 127a,b. Cat £350. MUH.	\$300
3127	*	Latvia-Russian Occupation 1919 10K on 2K to 6r on 1r (11v). Scott US\$159 as mint. MUH.	\$200
3128	M	Latvia 1932 Aviation Pioneers perf & imperf sets (10v). Scott CP9-13a. Cat US\$175. MNG.	\$75
3129	M	Latvia 1933 Proposed Tombs for Aviators perf & imperf sets (8v). 20s + 50s (perf) small surface scuff. Scott CB14-17a. Cat US\$116. MNG.	\$45
3130	M	Lebanon 1926 surcharges en Bleriot ovpts. SG 91-4. Cat £40. Mint.	\$40
3131	M	Lebanon 1927 Air ovpts set. SG 118-21. Cat £28. Mint.	\$30

LOT	TYPE	DESCRIPTION	ESTIMATE
3132	M	Lebanon 1928 Airs ovpt set (1p, 2p hinge thin). SG 141-4, 151-4. Cat £27. Mint.	\$20
3133	U	Lebanon 1930 Views x 16 diff on page. Cat £29+. FU.	\$20
3134	U	Lebanon 1936 Airmail Picts set. SG 226-35. Cat £38. FU.	\$40
3135	M	Lebanon 1945 200p Air. SG 296. Cat £21. Mint.	\$20
3136	M	Lebanon 1945 300p Air. SG 297. Cat £36. Mint.	\$35
3137	U	Lebanon 1946 25p, 50p, 75p & 150p Arab Postal Conference Airs. SG 330-3. Cat £18. MUH.	\$20
3138	U	Lebanon 1947 Airs set. SG 342-51. Cat £38.50. FU.	\$40
3139	C	Levant-French POs (Turkish Empire) 1902 5c dull green key-type, canc fair-good (but fairly complete) "JERUSALEM / PALESTINE" cds, date unclear but m/s "21. Juli. 1908" in message to Germany. On fine art PPC of Monastery of Mar Saba near Jerusalem (art by T Perlberg). Fine.	\$30
3140	*	Libya 1926 2L50c on 2L Express block of 4. SG E63. Cat £84. MUH.	\$80
3141	*	Libya 1926 2L50c on 2L Express red & deep blue. SG E63. Cat £21. MUH.	\$25
3142	*	Libya-Cyrenaica 1932 80c, 2L, 5L Airs. SG cat £28.75. MUH.	\$25
3143	M	Libya-Cyrenaica 1934 Arab Horseman set of 6. SG 114-9. Cat £42. Mint.	\$40
3144	*	Libya-Cyrenaica 1950 Mounted Warrior set of 13. SG 136-48. Cat £200. MUH.	\$200
3145	U	Liechtenstein 1921 30r black & green. SG 57. Cat £30. FU.	\$25
3146	M	Liechtenstein 1933 25r Mt Naafkopf bright orange. SG 121. Cat £325. V LH mint.	\$225
3147	U	Luxembourg 1940 German Occupation (Hindenburg ovpts) set of 16. SG 397-412. Cat £41. FU.	\$40
3148	C	Luxembourg 1956 Europa set on illustrated FDC (numbered 8156). Scarce. Cat £110 as used.	\$100
3149	M	Luxembourg 1956 Europa set, the scarcest of the first Europa issues. SG 609-11. Cat £700+. Mint.	\$200
3150	*	Luxembourg 1999 Year of Elderly, UPU, Europa sets. SG 1497-1500. Cat £16. MUH.	\$15
3151	*	Luxembourg 1999 Anniversaries set. SG 1501-3. Cat £16. MUH.	\$15
3152	U	Macao 1903 3a grey bisect on piece. Yang cat HK\$300. FU.	\$25
3153	U	Macao 1911 2a ovpt on diagonally bisected 4a carmine, on piece. SG 205. Cat £50.	\$35
3154	U	Macao 1914 4a Ceres, vert bisect (right half) on piece, 15 MAR 14 cds. Yang cat 213a. HK\$1000.	\$100
3155	*	Macao 1956 40a, 90a, 1.50p Maps - the top 3 vals, very faint perf tone. SG 475-7. Cat £122. MUH.	\$50
3156	*	Macao 1983 4p 16th Century Portuguese Discoveries setenant pair. SG 585a. Cat £22. MUH.	\$20
3157	P	Madagascar 1943 30c Traveller's Tree imperf dire proof on cream card.	\$175
3158	*	Mexico 1965-7 Olympic Games imperf m/s x 6 diff. SG cat £32+. MUH.	\$25
3159	U	Monaco 1906 60c Postage Due mauve. SG D117. Cat £42. FU.	\$40
3160	*	Monaco 1933 1f50 Louis II blue. SG 134. Cat £60. MUH.	\$60
3161	*	Monaco 1933 1f75 Pictorial claret. SG 135. Cat £55. MUH.	\$55
3162	P	Monaco 1947 10f Monaco Harbour grey-blue, airmail, imperf die proof (154 x 125mm). Large design SG 340, part of 1947 Centenary Philatelic Exbn set. Very fine.	\$75
3163	*	Monaco 1949 Birth Centenary of Prince Albert I set of 14. SG cat £64. MUH.	\$60
3164	*	Monaco 1981-6 The 12 Labours of Hercules set (12v). SG cat £33+. MUH.	\$30
3165	*	Monaco 1984 & 2000 x 2 diff Circus m/ss. SG cat £27+. MUH.	\$25
3166	*	Monaco 1988 Europe set of 2 (transport & communication theme) in m/s of 10 (5 of each value). SG MS1872. Cat £48. MUH.	\$45
3167	*	Mongolia 1953 3t Choibalasan & Sukhe Bator. SG 98. Cat £22. MUH.	\$20
3168	*	Mongolia 1958 50m Wrestlers with gum. SG 126. Cat £11. MUH.	\$10
3169	C	Netherlands 1912 PPC to Germany, with very unusual franking of 2 x 1912 2½c Independence Centenary SG 124), canc Deventer cds 3.IV.1912. PPC real photo view of ornate municipal building. Light ageing, otherwise VG.	\$30
3170	U	Netherlands 1935 Cultural & Social Fund set. SG 447-50. Cat £23. FU.	\$20
3171	*	Netherlands 1982 x 39 stamp booklets (PB27A, PB27B & PB28A). SG SB88, 89. Cat £18+. MUH.	\$15
3172	*	Netherlands 1986 x 3 diff stamp booklets (PB 33a, 33b & 34a). SG SB 94, 95. Cat £22+. MUH.	\$20
3173	*	Netherlands 1987, 1988 Welfare Funds stamp booklets. SG SB96, SB 99. Cat £15. MUH.	\$15
3174	*	Netherlands 1987 Christmas stamp booklet. SG SB98. Cat £28. MUH.	\$25
3175	*	Netherlands 1989, 1990 & 1991 Welfare Funds stamp booklets. SG cat £28. MUH.	\$25
3176	*	Netherlands 1991 x 3 diff booklets (PB 42a, 43a & 44a). SG SB102, 104, 105. Cat £31+. MUH.	\$30
3177	/	Netherlands 1999 The 20th Century m/s of 10 diff setenant MUH. Also the set of 10 FU in 2 blocks of 6 & 4 (without m/s borders). SG 1966-75. Cat £47.	\$40
3178	*	Norway 1888 25ö Crown on Posthorn dull mauve, p14½ x 13½. SG 88. Cat £22. MUH.	\$20

SPREAD PAYMENTS AVAILABLE ON APPLICATION

LOT	TYPE	DESCRIPTION	ESTIMATE
3179	M	Norway 1896 20ö Crown on Posthorn ultramarine, p13½ x 12½, slight darkening of gum. SG 106. Cat £120. Mint.	\$75
3180	*	Norway 1897 50ö Crown on Posthorn maroon, p13½ x 12½, CPW Christiania print, slight darkening of gum & centered low. SG 101. Cat £275. MUH.	\$150
3181	*	Norway 1900-7 25ö, 30ö, 60ö Crown on Posthorn mauve, slate-grey & steel blue respectively. Designs all 20mm high & p14½ x 13½. Darkened gum. SG 117, 118, 121. Cat £215. MUH.	\$100
3182	M	Norway 1907 2Kr King Haakon VII pale rose-carmine, stamp 20mm high. SG 129. Cat £160. Mint.	\$125
3183	*	Paraguay 1961 50G 1st US Manned Space Flight imperf m/s red & green (by Alan Shepard). Unlisted in SG Simplified but similar to SG 970a (perf). MUH.	\$50
3184	*	Paraguay 1961 50G 1st US Manned Space Flight perforated m/s red & blue (by Alan Shepard). SG 970a). Cat £33. MUH.	\$35
3185	U	Paraguay 1931 2P Airmail orange block of 4 (gunboat "Paraguay"), with perforating error, double perfs horizontally through all 4 stamps, approx ⅓ of the way up from the bottom perfs. Light central cds. SG 399 variety. FU.	\$30
3186	U	Philippines 1906 2p Coat of Arms brown. SG 364. Cat £250. GU.	\$225
3187	*	Qatar 1980 9th Anniv Independence set. SG 693-6. Cat £34. MUH.	\$35
3188	*	Qatar 1981 9th Anniv Emir's Accession set. SG 709-12. Cat £24. MUH.	\$25
3189	*	Qatar 1981 10th Anniv Independence set. SG 717-20. Cat £27+. MUH.	\$25
3190	*	Qatar 1984 13th Anniv Independence set. SG 774-7. Cat £22+. MUH.	\$20
3191	*	Qatar 1985 14th Anniv Independence & also 25th Anniv Apec sets. SG 788-1793. Cat £35+. MUH.	\$35
3192	U	Romania 1913 2lei Acquisition of Southern Dobruja. SG 635. Cat £26. FU.	\$25
3193	U	Romania 1918 10b Postage Due blue-green, ovptd "MViR" in red (German occupation), wmkd, fine dated cds. Scott 3NJ2. cat US\$60. FU.	\$50
3194	M	Romania-Transylvania-Cluj 1919 1L on 2f yellow. SG 748. Cat £120. Mint.	\$100
3195	M*	Romania 1934 Mamaia Scout Jamboree set. SG cat £100+ as mint. 5 MUH/1 mint.	\$120
3196	M	Russia 1858 10K blue & brown, p12½, no wmk, corner perf missing. SG 5. Cat £450. Mint.	\$125
3197	U	Russia 1866-75 3K black & light green, p14½ x 15, variety "background of V" as in 5K value with normal for comparison. SG 19d. Cat £75. FU.	\$60
3198	U	Russia 1866-75 30K green & carmine, p14½ x 15, crinkling on reverse & minor surface disturbance. SG 29. Cat £250. FU.	\$60
3199	U	Russia 1913 5R Tsar Nicholas II. SG 142. Cat £23. FU.	\$20
3200		Russia 1926 20K blue Pioneer Boy unissued essay. MUH.	\$25
3201	U	Russia 1934 Air set of 5 (20K & 50K have wmk). SG 643A-46B. cat c£100. FU.	\$75
3202	M	Russia 1937 Pushkin Exbn Moscow m/s with 10K & 50K pale brown. SG MS733c. Cat £31. Mint.	\$30
3203	U	Russia 1945 Aviation set. SG 1123-31. Cat £13.50. FU.	\$15
3204	U	Russia 1946 Aviation Day set. SG 1163-71. Cat £13.60. FU.	\$15
3205	M	Russia 1946 Aviation Day set (excl 15K brown). SG cat £18.90. Mint.	\$15
3206	U	Russia 1949 Airs set. SG 1541-8. Cat £48.25. FU.	\$45
3207	*	Russia 1990 Marine Mammals (whales, dolphins etc), complete sheet of 40 (ie: 10 sets in blocks of 4), folded. SG 6187-90. Cat £62.50. MUH.	\$40
3208	M	San Marino 1877-94 seln of earliest stamps with tropicalised gum: SG 1, 2, 3, 5, 33, 34. Frontal appearance fine. SG cat c£800. Mint.	\$100
3209	M	San Marino 1877 40c mauve, p14, sideways crown wmk, couple of light tones on reverse, fine appearance. SG 7. cat £1200. MNG.	\$200
3210	*	Saudi Arabia 1945 Radhwa King's Meeting set of 4. SG 352-5. Cat £200. MUH.	\$250
3211	M	Saudi Arabia 1964 9p Air, King Saud Cartouche red-brown & violet, 2nd type airliner. SG 594. Cat £140. Mint (disturbed gum).	\$75
3212	*	Saudi Arabia 1966 Air King Faisal Cartouche: 9p, 11p, 14p, 15p, 16p, 17p, 18p. SG 724, 726, 729-33. Cat £153. MUH.	\$125
3213	*	Saudi Arabia 1966 13p Air, King Faisal Cartouche green & myrtle. SG 728. Cat £25. MUH.	\$25
3214	*	Saudi Arabia 1974 UPU set. SG 1073-5. Cat £250. MUH.	\$250
3215	M	Somalia 1926 5c on 2b Elephant surcharge with bars at top. SG 69. Cat £26. Mint.	\$25
3216	*	Somalia 1932 1L25c Anthill & Tribesman blue. SG 171A. Cat £26+. MUH.	\$25
3217	P	Spain 1872 12c King Amadeus I black, plate proofs x 2 diff a) perf & b) imperf. Each with remainder 3 bar cancels.	\$12
3218	/	Spain 1937 Civil War Canary Isl (1 July) ovpts set FU (29 Oct) set mint incl 2 shades 1.25pts. Cat £42.	\$45

LOT	TYPE	DESCRIPTION	ESTIMATE
3219	/	Spain 1937 Civil War Canary Isl (25 May) ovpts set of 3 FU plus 80c mint block of 4. SG cat £39.45.	\$30
3220	/	Spain 1937 Civil War Canary Isl (2 March & 31 March) sets of 3. SG 10-12, 15-17. Cat £32.20. Mint or CTO.	\$30
3221	*	Spain 1953 Anti-Tb Fund set. SG 1184-6. Cat £12. MUH.	\$12
3222	/	Spanish Guinea 1942-57 small range of 15 diff (mostly mint) on page, incl mint 1948 "Golfo de Guinea" ovpt on Spain 4p SG 326 (cat £16), SG 330, 347, 358 (MUH, cat £23), 370 (cat £33), 400-4 set, 421 (cat £18). Total SG cat £119. Also c1938-43 charity semi-postals (SG unlisted) x 7 mint. Rarely seen material.	\$100
3223	*	Sweden 1960-2 Branting Birth Centenary, Scandinavian Airliner 10th Anniv & King Gustav's 80th Birthday booklets. SG SB 138, 139 & 158. Cat £34. MUH.	\$30
3224	*	Sweden 1994 Europa Explorers stamp booklet. MUH.	\$20
3225	M	Switzerland 1881 1Fr Seated Helvetia gold, granite paper, x 2 diff shades. Zumstein 52. Cat Fr44. MNG.	\$30
3226	M*	Switzerland 1908-40 Helvetia with sword short set of 10 (no 3f), values are generally the 1st issue. The 40c is orange-brown/purple & 70 orange-yellow/chocolate. Light gum browning on some. SG 232-45a. Cat c£190. Mint/MUH.	\$100
3227	M*	Switzerland 1950-3 Pro Juventute sets in blocks of 4. SG cat £218. 1950 & 1953 MUH (hinge marks on selvedge), 1951 & 1952 mint.	\$125
3228	C	Switzerland 1951 National Philatelic Exbn (LUNABA) m/s on reg'd cover. SG 531a. Cat £275. FU.	\$250
3229	C	Switzerland 1955 National Philatelic Exbn, Lausanne m/s on cover from exbn. SG 561a. Cat £130. FU.	\$125
3230	*	Thailand 1925 25s Garuda Bird blue complete sheet of 100 (folded), #316, printed by Waterlow & Sons - a few with odd tone, otherwise about 90 = ok. MUH.	\$100
3231	*	Turkey 1898 Military stamps set of 5 (octagonal shape). Most rather o/c & some minor gum creasing. Scott M1-5. Cat US\$75. MUH.	\$50
3232	*	Turkey 1958-60 Turkish towns complete set of 134. Note with lots says "World's Longest Pictorial Set!" SG 1693-826. Cat about £40. MUH.	\$50
3233	*	United Arab Emirates 1980 Hejra 1400th Anniv set & m/s. SG 113-7. Cat £29+. MUH.	\$25
3234	*	United Nations 1980-3 Flags folders - total 64 stamps. MUH.	\$25
3235	*	United Nations 1990-2 Univ Deal of Human Rights (2nd issue) sheetlets of 3 with labels, Economic Comm for Europe blocks of 4 & Internat Space Year horiz pairs for NY, Geneva & Vienna offices. SG cat £43. MUH.	\$30
3236	/	Uruguay 1977 8P 150th Anniv of Uruguayan Post, large perf design (SG 1665, cat £14.50). Also imperf proof of same (with ovpt stroke over face value). Also SG 1665 in 1977 International Philatelic Exbn m/s, with exbn entry ticket No "15577"; plus 2 diff imperf un gummed exbn souvenir m/s (incl modified previous stamp designs with imitation "perfs", apparently usable for postage), both with entry ticket No's ("15577" & "15598"). Only SG 1665 is listed in SG Simplified Cat.	\$80
3237	U	USA 1861 6c Lincoln. SG 161. Cat £20. FU.	\$20
3238	M	USA 1898 5c Omaha Exbn. SG 294. Cat £130. Mint.	\$125
3239	U	USA 1898 10c Omaha Exbn. SG 3296. Cat £39. GU.	\$30
3240	U	USA 1901 4c Pan Am. SG 302. Cat £21. FU.	\$20
3241	U	USA 1902 \$1 Farragut with vert blue regn line. SG 317. Cat £100. GU.	\$75
3242	U	USA 1904 3c St Louis Expo. SG 332. Cat £33. GU.	\$25
3243	U	USA 1904 5c St Louis Expo. SG 333. Cat £28. GU.	\$20
3244	U	USA 1907 Jamestown Expo set. SG 335-7. Cat £46. GU.	\$40
3245	U	USA 1912 50c Parcel Post. SG P432. Cat £55. GU.	\$45
3246	U	USA 1912 \$1 Parcel Post. SG P434. Cat £50. GU.	\$45
3247	U	USA 1913 10c San Francisco Exbn. SG 426. Cat £25. GU.	\$20
3248	U	USA 1918 16c Air green, Curtiss "Jenny" with right & bottom straight edges, indistinct cancel. SG A547. Cat £42. FU.	\$25
3249	U	USA 1920 Pilgrim Father's Landing Tercentenary set. SG 556-8. Cat £22+. FU.	\$20
3250	M	USA 1923 16c Airmail blue. SG A615. Cat £85. Mint.	\$85
3251	U	USA 1923 24c Air carmine Biplane Liberty. SG A616. Cat £36. GU/FU.	\$25
3252	*	USA 1923 24c Air (de Havilland biplane) carmine, o/c to top. SG A616. Cat £90. Tiny adhesion traces on gum, otherwise MUH.	\$90
3253	*	USA 1976 State Flags complete sheet (folded). SG 1613-62. Cat £40. MUH.	\$40
3254	*	USA 1978 annual commem stamps colln in folder (28v). MUH.	\$25
3255	*	USA 1982 State Birds & Flowers complete sheet (folded). SG 1930-79. Cat £65. MUH.	\$60

LOT	TYPE	DESCRIPTION	ESTIMATE
3256	C	USA 1983 space flight cover - \$9.35 Eagle stamp tied by AUG 30 "LAUNCHED" cds, also 14 AUG KENNEDY SPACE CENTRE & 5 SEPT "RETURNED TO EARTH" pmks. In special folder.	\$75
3257	/	USA 1985-2016 range on 200+ printed pages (with some on piece). Mostly used.	\$75
3258	*	USA 1985 \$10.75 Eagle & Moon booklet stamp. SG 2185. cat £35. MUH.	\$35
3259	*	USA 1986 Ameripex '86 m/s set (4 m/s) depicting Presidents of USA (9 on sheet). Adhesion mark on 1 sheet. SG MS2223a-d. Cat £48. MUH.	\$25
3260	*	USA 1986 Ameripex - US Presidents set of 4 diff m/s in folder. SG 2243. Cat £48. MUH.	\$45
3261	*	USA 1986 \$5 Bret Harte complete sheet of 20. SG 2136. Cat £320. MUH.	\$225
3262	*	USA 1987 North American Wildlife set. SG 2256-305. Cat £95. MUH.	\$90
3263	*	USA 1988 \$8.75 Eagle & Moon. SG 2378. Cat £32. MUH.	\$35
3264	*	USA 1988 \$8.75 Eagle & Moon with top selvage. SG 2378. Cat £32. MUH.	\$30
3265	*	USA 1989 Steamboats stamp booklet. SG cat £28. MUH.	\$25
3266	*	USA 1989 \$1 John Hopkins sheet of 20. SG 2134a. Cat £90. MUH.	\$60
3267	*	USA 1990 \$2 Bobcat, 1991 \$2.90 Bald Eagle. SG 2523, 2594. Cat £19.50. MUH.	\$20
3268	*	USA 1991-5 WWII Participation sets. SG cat £79. MUH.	\$80
3269	*	USA 1991 \$9.95 Olympic Eagle. SG 2586. Cat £38. MUH.	\$40
3270	*	USA 1991 \$14 Eagle. SG cat £48. MUH.	\$50
3271	*	USA 1991 \$14 Bald Eagle, also 1991 \$2.90 Bald Eagle. SG 2594 & 2610. Cat £61. MUH.	\$65
3272	U	USA 1992 \$5 World Columbian Expo single. FU.	\$20
3273	*	USA 1992 World Columbian Expo set of 6 diff m/s in folder. SG 2660. Cat £65. MUH.	\$60
3274	*	USA 1992 Wild Flowers complete set. SG 2680-729. Cat £65. MUH.	\$60
3275	*	USA 1993 commems & defins on 10 pages. SG cat £315. MUH.	\$275
3276	U	USA 1994 \$5 Washington & Jackson, & 1998 \$3.20 Space Shuttle. SG 2929. Cat £20+. Both FU.	\$20
3277	*	USA 1994 Legends of the West sheetlet. SG 2950-69. Cat £28. MUH.	\$30
3278	*	USA 1994 commems & defins. SG cat £410+. MUH.	\$350
3279	*	USA 1995 Comic Strip Centenary sheet. SG 3131-50. Cat £28. MUH.	\$30
3280	*	USA 1995 Jazz Musicians sheetlet. SG cat £38. MUH.	\$40
3281	*	USA 1996 Endangered Species sheet. SG 3240-59. Cat £26. MUH.	\$25
3282	*	USA c1997-2000 misc m/ss: 1997 Opera Singers; 1998 Cent Trans-Mississippi Expo; 1999 Insects & Spiders; 1999 Sonora Desert; 2000 Rainforest; 2000 History US Flag, Celebrate the Century (1900s, 1920s, 1920s). SG cat c£180. MUH.	\$125
3283	*	USA 1997 Classic American Dolls complete sheet. SG 3332-41. Cat £26. MUH.	\$25
3284	*	USA 1997 American Aircraft complete sheet. SG 3304-23. Cat £26. MUH.	\$25
3285	*	USA 1997 Dinosaurs & Dolls sheetlets. Scott US\$23.50. MUH.	\$25
3286	*	USA 1998 The 20th Century sheets x 2: 1st issue (the 1900s) & 3rd issue (the 1920s). SG 3377a, 3421a. Cat £42. MUH.	\$50
3287	*	USA 1999 The 20th Century (IV) m/s. SG cat £21. MUH.	\$20
3288	*	USA 1999 The 20th Century (VII) The 1960s sheet. SG 3652-3666. Cat £21. MUH.	\$20
3289	*	USA 2000 Legends of Baseball complete sheet. SG 3812-31. Cat £28. MUH.	\$30
3290	U	USA 2001 Pan-Am Expo Centenary m/s. FU.	\$20
3291	U	USA 2001 \$3.50 The Capitol etc. SG 3900-1. Cat £54. FU.	\$50
3292	*	USA 2002 American Film Making sheetlet. MUH.	\$15
3293	M	USA-Hawaii 1875 12c Prince Leleiohoku black. SG 37. Cat £80. Unused no gum.	\$25
3294	M	USA-Hawaii 1890 2c Princess. SG 53. Cat £10. Mint.	\$15
3295	*	Vatican 1989 UPU Congress presentation folder, with sets (23v & 1 m/s) & envelope to NZ delegate. SG cat £50+. MUH.	\$45
3296	M	Yugoslavia 1951 100d Airmail grey. SG 683. Cat £80. Mint.	\$40
3297	*	Yugoslavia 1951 Zagreb Philatelic Exbn m/s. SG 684a. Cat £250. MUH.	\$200
3298	*	Yugoslavia 1992 Cats set. SG 2797-2800. Cat £10. MUH.	\$10
3299	/	Unsold lots from previous auctions, estimated at over \$150. Mint/used.	\$60
3300	/	Unsold lots from previous auctions, estimated at over \$500. Mint/Used.	\$175

60 YEARS OF ASSISTING COLLECTORS WORLDWIDE

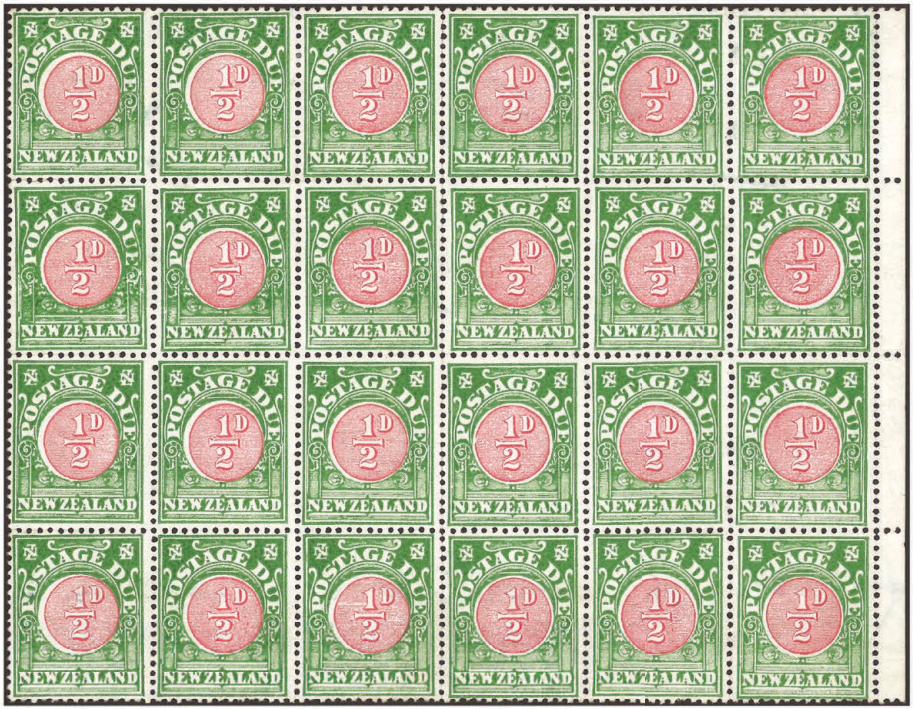

1758



1819



1820



1822



1835



1830



1861



1987



1988



1993



1996



1999



2000



2001



2003



2007



2015



2037



2082



ex 2156



2289



2300



2313



2332



2333



2334



2347



2349



2356



2365



2371



2385



ex 2606



2361



2393



2485



2493



2511



2512



2513



2515



2517



2536



2542



ex 2544



2546



2586



2592



2594



2625



2684



2685



2698



2706



2785



2800



ex 2813



2860



2656



ex 2826



2831



2845



2859

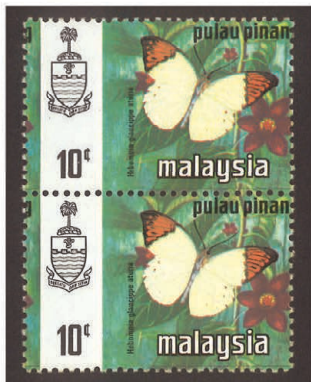

ex 2813



ex 2881



2913



2914



2915