

STAMP AUCTION



MOWBRAY
COLLECTABLES

TUESDAY 12 MAY 2026

594



646



1092

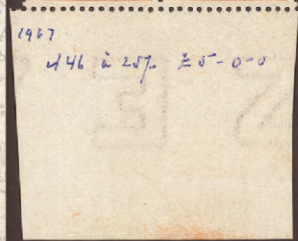

979



1691



2218



3015



1822



2714



645



648



649



652



650



655



656



653



657



658



659



660



662



667



668



669



672



675



676



678



679



680



681



682



683



684



685



686



687



688



689



692



693



695



700



710



713



714



715



727



732



733



741



748



762



ex 774



825



786



806



907



910



880



909



833

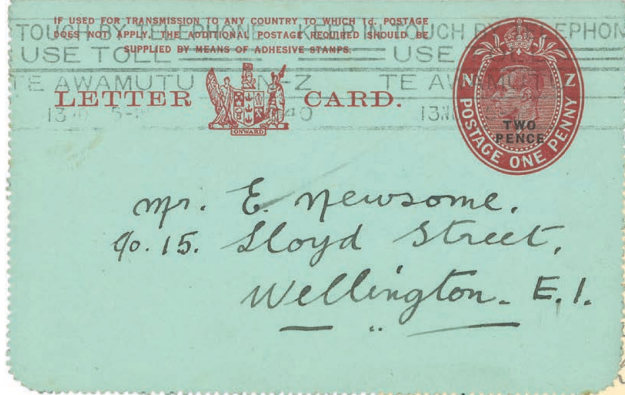

▲ 604

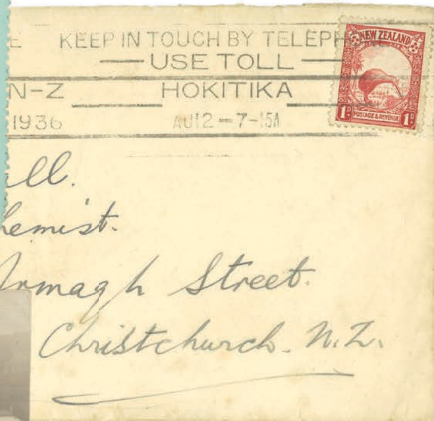

▲ 1167



▲ ex 1387



▲ 2072



▲ ex 1387



1517▶

POSTAL AUCTION 594

Closes: Tuesday 12th May 2026

INDEX

1	-	202	Collections & Accumulations
203	-	224	Collectables
225	-	326	Thematics
327	-	351	Accessories
352	-	366	Literature
367	-	577	New Zealand
578	-	644	- <i>Postal History</i>
645	-	1353	- <i>Postal Stationery</i>
1354	-	1361	- <i>Definitives</i>
1362	-	1513	- <i>Airmail</i>
1514	-	1592	- <i>Commemoratives</i>
1593	-	1748	- <i>Health</i>
1749	-	1780	- <i>Officials</i>
1781	-	1810	- <i>Life Insurance</i>
1811	-	1840	- <i>Postal Fiscals</i>
1841	-	1964	- <i>Booklets</i>
1965	-	1993	- <i>Other</i>
1994	-	2009	- <i>Revenues</i>
2010	-	2067	- <i>Cinderellas</i>
2068	-	2082	Polar
2083	-	2297	Flight Covers
2298	-	2550	Australia
2551	-	2805	Pacific Islands
2806	-	3169	Great Britain
3170	-	3557	British Commonwealth
			Foreign



New Zealand
Stamp Dealers
Association Inc.
www.nzstda.com



**MANY LOTS ARE
ILLUSTRATED ON
OUR WEBSITE
www.mowbrays.nz**

IMPORTANT INFORMATION:

- You can bid by mail, phone, fax, email or via our website - see contact details below.
- For enquiries about any lots, contact our office.
- Lots are listed on a simplified basis unless otherwise stated.
- Stamps illustrated in colour may not be exactly true to shade.
- Bids under 2/3rds of the estimate are generally not considered.
- NZ Bidders: GST of 15% will be added to successful bids.

EXCHANGE RATES at time of printing (subject to change) NZ Dollar equals UK 43p, USA 57c, Australia 81c, Canada 78c, Euro 50c, Japan ¥91, Hong Kong \$4.51, Singapore 73c.



MOWBRAY COLLECTABLES

Private Bag 63000, Wellington 6140, New Zealand

Phone +64 6 364 8270, Fax +64 6 364 8252

Email auctions@mowbrays.nz, website www.mowbraycollectables.com

CONDITIONS OF SALE

1. We shall accept bids offered by post, e-mail, telephone, via our website www.mowbrays.co.nz, or facsimile.
2. The highest bidder shall be the purchaser (subject to reserve, which is normally 65%-80% of estimate). If two bids are received for identical amounts on any lot, the first bid received shall be awarded the lot.
3. **Bids** shall advance in the following increments:

Up to \$100	\$5 increments
Over \$100	10% increments, or at our discretion.

 Bids shall be accepted only in these advances; odd amounts if offered will be reduced to the nearest acceptable increments.
4. **Bids** will be used to their maximum value only as competitive bids require. Where two or more identical lots are listed, we reserve the right to transfer a bid from one lot to another if this is in the bidder's interests.
5. We reserve the right to refuse any bid.
6. "Buy" bids will not be accepted (in the event of two such bids on a single lot, an impossible situation would exist).
7. We will accept alternative bids for one of several lots if the bidder's intention is made clear.
8. We reserve the right to sell more than one lot where multiple lots, identical to the description, are available. This shall not apply to an illustrated lot.
9. By placing bids in the auction, the bidder is entering into a binding contract to purchase all the lots he is awarded.
10. **Maximum purchase value** may be nominated by bidders. This figure must be noted in the bid form - when the limit has been reached all further bids will be cancelled.
11. **Payment:** Bidders will receive an invoice after the auction. Payment should be forwarded within 7 days of receipt of invoice and may be made by credit or debit card - or: within NZ - deposit to our bank account; Australia - deposit to our NAB account; UK - deposit to our Lloyds account. PayPal not accepted.
12. **Buyers from outside New Zealand** undertake that neither they nor an associated person will cause the purchased goods to be re-imported into New Zealand in substantially the same condition in which they were exported. This means that GST will not be charged on their purchases.
13. **Delivery** shall be made to bidders upon receipt of payment. Postage and packing are at purchaser's expense and unless otherwise requested, dispatches will be mailed: within New Zealand by ordinary mail; overseas by airmail; all dispatches valued over \$1,000 by registered mail or courier.
14. **Lots** are listed on a simplified basis, unless otherwise stated.
15. **Guarantee:** Each lot is guaranteed to be genuine and as described. Descriptions of condition are opinion, and we recognise that opinions vary and that errors occur. Should purchasers suspect a lot is not as described, they should notify the Auctioneer within 7 days of receipt of the item. A replacement, refund or credit will be arranged. The following lots are not returnable:
 - (a) Items which were illustrated in the catalogue are not returnable for matters of centering, postmarks, perf defects (ie. visible faults).
 - (b) Stamps which have been immersed in water or subjected to any chemical process subsequent to the sale. If necessary, the opinion of a mutually acceptable authority shall be sought, and such opinion shall be final.
16. **Viewing lots:** lots may be viewed by appointment at the offices of Mowbray Collectables in Otaki. Alternatively, arrangements may be made for items to be photocopied or scanned (within reason).
17. **Placing a bid** in this Auction shall constitute acceptance of the foregoing conditions.
18. **Prices Realised** are sent to all bidders after each sale and is available to view on our website after the sale.

ABBREVIATIONS USED IN THIS CATALOGUE:

* - MUH (mint, not hinged)	H/H - heavy hinged	pmk - postmark
/ - mint & used	h/s - handstamp	PPC - picture postcard
ACS - Auckland City Stamps (NZ)	LH - light hinged	PU - postally used
b/s - backstamp	LJ - Len Jury	R - revenue
BW - Brusden White	M - mint, previously hinged	r/s - rubber stamp
C - cover/entire/postcard	MNG - mint no gum	S - specimen
cds - circular date stamp	m/s - miniature sheet	seln - selection
CP - Campbell Paterson (NZ)	or manuscript postmark	SG - Stanley Gibbons (UK)
CTO - cancelled to order	o/c - off centre	s/l - straight line
FDC - first day cover	OG - original gum	
FU - fine used (light pmk)	P - proof/reprint	
GU - good used	p/c - postcard	<i>"GU" and "FU" refer to the postmark</i>

MORE LOT IMAGES ONLINE OR BY REQUEST

COLLECTIONS and ACCUMULATIONS

1	/	Albania-Malaysia c1900-80s colln of approx 2000v on pages. Mainly used.	\$120
2	/	Argentina-Yugoslavia c1900-80s colln & mainly all different, on pages (2850+v). Mainly used.	\$150
3	/	Australia-USSR c1900-60s range of 717v & incl a few revenues. Mostly used.	\$40
4	U	Australia 1913-70 used colln with perfs, shades & wmk varieties. Also incl Postage Dues & officials. Variable cond 489v & 1 m/s on 39 pages. Some mixed cond. SG cat £1040+.	\$300
5	U	Australia 1913-72 reasonably complete colln in Tasman album but key items generally absent. Noted 5/- & 10/- Roos (latter blunt corner), Anzac, SS, Victoria etc & incl a few back of book (482v).	\$200
6	/	Australia 1945-66 colln on pages annotated with SG No's. Virtually complete except no Arms or Navigators, a few pmks also. Mint & used.	\$125
7	U	Australia 1966-93 decimal colln of 390 diff (& 3 m/s) on 8 Hagner pages. Many complete sets. Exceptionally fine condition incl many CTO sets still with full gum. Noted high value defins to \$20 & many higher denom special issues where not complete sets. SG cat £350. FU.	\$200
8	*	Australia 1966-79 decimal currency colln of 233 diff (mostly complete sets) & 8 m/s or booklet panes on 6 Hagner pages. Noted 1966 1c-\$4 defin set, 1971 Xmas set of 7 diff in pane of 15, 1974 \$1-\$10 Paintings set etc. SG cat £148. MUH.	\$120
9	*	Australia 1966-96 (postage) colln on Seven Seas hingeless pages (some stained) but stamps fine with good range of sets & m/s, fv A\$535. MUH.	\$400
10	/	Australia 1966-c2000s colln on pages, identified by SG No's. Used only from c1975, mostly complete only to late 1970s then patchy. Incl some nice pmks. Mint & used.	\$100
11	*	Australia 1968-93 extensive lot of many 100s, mostly blocks of 4 (or larger) & mostly complete sets, arranged chronologically on 17 Hagner pages. Very good range, incl defin sets. Some dupn. SG cat £725. MUH.	\$500
12	*	Australia 1981-2000 colln, virtually complete. FV about A\$1000. MUH.	\$750
13	U	Australian States c1865-1900 seln of 36 various. GU/FU.	\$20
14	/	Austria 1851-1921 Newspaper & Imperial Journal stamps colln of 129v on 12 pages, with range of shades, papers & various private perforations. SG cat £380+. Mint & used.	\$120
15	/	Austria c1900-2000 accum of 1500+v with dupn, as multiples & singles, with many attractive 1980s etc commems. Mint/MUH/used.	\$200
16	/	Bahamas 1880s-1949 colln of 67 diff mostly mint on 4 pages. Noted mint: 1901 1d-3/- Staircase set SG 58-61 (heavily hinged), 1902 1d-1/- EVII ditto (HH); also SG 75a, 76a, 77, 78; Peace set SG 106-10, 111, -13; GV ½d-1/- SG 115-23; 2/-, 3/- Seal; 1935 Jubilee set; 1938 4d-8d GVI Picts SG 158-60; also FU 1882 1d SG 40. SG cat £377. Some early QV used with m/s cancels not incl in cv.	\$175
17	/	Bahrain 1948-57 GVI-QEII ovpt colln of 50 diff on 2 Hagner pages. Noted 1948 SW set mint, Olympics set mint, 1950 ½a-10R set mint (2R-10R VLH, 10R 1 toned perf), QEII SG 86 MUH, 90-93 set mint & FU, 94-6 2-10R set mint, SG 100-1 MUH, 1957 1-75N set FU. SG cat £319.	\$200
18	/	Belgium 1970-87 colln of 671v & 4 m/s on 114 pages, with minor dupn. SG cat £380+. Mainly used.	\$150
19	/	Bermuda 1865-1935 colln of 61 diff on 3 pages. Noted mint SG 7 (cat £23), 21a, 26a, 28 (£24), 29 (£24), 33, 44-51 set (£60), 59-64 set (£70), 77-87 set (£65), 94-7. Used SG 4, 5a (back stain), 39, 41, 66. SG cat £492.	\$350
20	/	Bermuda 1883-1953 seln of 90v on 7 pages, with wmk varieties. SG cat £200+. Mint & used.	\$75
21	*	Booklets c1980 x 19 diff, no NZ/Australia. MUH.	\$75
22	/	British Africa c1890-1960 mostly used range of 190v on 8 pages, minor dupn & incl some revenues/fiscals.	\$60
23	/	British Africa c1890-1970s accum in blue L/H APD s/b (32 pages/64 sides) with dupn & a few fiscals seen, & mixed cond. Mainly used.	\$120
24	/	British Commonwealth 1937 Coronation range on 19 Hagner mint/MUH, dupn, also 2 pages used.	\$150
25	/	British Commonwealth 1937 Coronation omnibus, mostly mint & incl Hong Kong set.	\$30
26	U	British Commonwealth 1937 GVI Coronation issues, almost complete colln of 199 diff FU on 3 Hagner pgs (incl both Newfoundland sets). Missing only Montserrat set of 3. SG cat £257 as series.	\$175
27	M	British Commonwealth Omnibus 1937 Coronation set seems complete, in SG album. SG cat £225. Mint.	\$125
28	M	British Commonwealth Omnibus 1937 Coronation set on pages - odd page odd tone spot. Stamps appear ok. SG cat £225. Mint.	\$100
29	M*	British Commonwealth 1945-6 Peace/Victory & 1949 UPU range on 12 Hagners, dupn. Mint/MUH.	\$100
30	/	British Commonwealth: Aden-Tanganyika c1880-1960s seln of 238v (no GB, Aust, NZ), incl 2 diff Samoa Express reprints. Mostly used.	\$40

EVERY STAMP GUARANTEED AS DESCRIBED

LOT	TYPE	DESCRIPTION	ESTIMATE
31	*	British Empire/Commonwealth 1949 75th Anniv of Universal Postal Union virtually complete colln of 304 diff (77 sets). Missing only South West Africa "S.W.A." ovpt set of 6. Less than 10 noted with some light tone traces on back, otherwise fine. SG cat £475 for complete series of 310. MUH.	\$400
32	/	British Honduras 1872-1935 colln of 39 diff on 3 pgs. Noted SG 18, 39, 55, 82, 128, 143-6 mint, 9, 10a, 12, 20, 57 FU. SG cat c£250.	\$125
33	/	British Honduras 1884-1951 colln of 77 diff mint & used on 5 old album pages. Many better items, noted mint: SG 18 (£23), 39 (£28), 41 (£21), 44-5 (£25), 53, 56, 57, 60, 83, 100, 105, 118, 121-3, 143-6, 165, 166-71. FU SG 87 (£25). Nice condition. SG cat £399.	\$250
34	/	Burma 1937-47 Official ovpts colln of 44 diff mostly used on 4 pages. Noted 1937 GV SG O8 FU; O10 mint; O11 GU; 1939 GVI O21 FU, O23-5 FU; 1946 O28, O30, O36 all FU; O38 MUH; 1947 O47 FU, O49-51 FU. SG cat £284.	\$200
35	U	Burma 1937-47 colln of 57 used (mostly FU) on 4 pages. Noted 1937 ovpts on India GV to 2R FU, 5R GU, 1945 "MILY ADMN" ovpt set FU, 1947 Interim Govt ovpt set FU. SG cat £168.	\$100
36	/	Burma 1937-49 mostly used dealer's accum on stockcards. Much dupn but many incl useful varieties. Noted 7 x SG 13, 1938 set to 2s, 3 extra copies of SG 27, 3r SG 57, & SG 25 mint. Around 400 stamps. SG cat £450+.	\$100
37	/	Burundi 1965-77 space exploration theme colln of 85 diff & 5 m/s in mounts on 10 pgs. Incl Int'l Cooperation, ITU, Moon Landing, Apollo-Soyuz Programme etc. SG cat £84. MUH & CTO.	\$65
38	/	Cameroun 1963-81 space exploration theme colln of 34 diff & 1 m/s in mounts on 6 pages. Noted 1963-74 superb engraved designs (19) & 1969 Moon Landing set SG 550-1 MUH. SG cat £76. MUH & FU.	\$70
39	/	Cambodia ("Cambodge") 1991-6 aviation theme colln of 90 diff & 12 m/s (9 diff sets, both MUH & CTO), in mounts on 13 pages. Colourful. SG cat £166.	\$125
40	/	Canada 1859-97 QV range of 49 on 3 pgs, almost all used. Noted 1859 5c Beaver x 2, 2c SG 48, 3c SG 58 x 3, ½c SG 101-2 x 4, 15c SG 64 x 2, 15c SG 69, 20c, 50c SG 115-6, 10c SG 109, 111, 1897 1c mint etc. Generally sound but some heavy pmks. SG cat £1000.	\$225
41	/	Canada & British Caribbean 1860s-1980s x 16 envelopes (7 & 9 respectively), odds & ends & dupn etc. Mint/MUH/used.	\$100
42	/	Canada 1860-1950s colln incl 1860 2c & 5c New Brunswick MNG, & 5c & 10c Nova Scotia used; Canada 1893 50c GU (clipped RHS); 1904 20c FU etc; with ranges of shades. 258v on 17 pages.	\$150
43	/	Canada 1897-c1935 accum of 118 mint & 176 used in 2 Hagners & envelope respectively, dupn & some variable cond.	\$125
44	/	Canada 1912-35 GV colln with shades, coils & dupn. 540v + 3 covers on Hagners. Variable cond. SG cat £1900+. Mostly GU/FU.	\$400
45	U	Canada 1915-53 colln of 152v on 12 folded pages. Noted \$1 1935, 1938 & 1946 defins - these alone cat £54. Used.	\$60
46	/	Canada 1917-27 issues, colln of 53 on 5 pgs, incl 1911-22 1c-50c, used (shades), coil SG 220 used, 1922-31 1c-10c mint short set with extra shades (faint perf tone on some) & most used, coils SG 256-8 used, 1927 commem sets mint (20c small hinge thin).	\$125
47	/	Canada 1928-32 GV colln of 43 diff mint & used on 2 Hagners, incl 1928-29 defins to \$1 used (with SG 277-280, 283-5 GU, 287), 1930-31 to \$1 incl SG 294-8, 300 mint, 302 MNG, 303 GU, 305-7 used, 312 MUH. Fine cond. SG cat £400+.	\$125
48	/	Canada 1937-51 GVI colln/accum on 9 Hagner sheets - some sets, some dupn, some mixed cond. About 150 stamps incl 2 covers. STC £470. Mint & used.	\$100
49	/	Canada 1937-51 GVI colln of 60+ on pages, occasional minor tone spot. Cat £250+. Mint & used.	\$85
50	/	Central African Republic 1963-89 extensive space exploration theme colln of 73 diff & 10 m/s, in mounts on 16 pages. Noted fine range of attractive engraved designs until mid 1970s. Very attractive lot. SG cat approx £105. MUH & FU.	\$90
51	/	Ceylon 1855-1951 range of 94v on 12 old pages, variable cond. Noted 1869 ½d mint (blunt corner) & 1855 2c "Or" service variety used. SG Cat about £600. Mint & used.	\$150
52	/	Ceylon c1910-60s accum with dupn on 7 pages & 3 stock pages. Mint & used.	\$45
53	/	Chile 1928-2013 airmail/aviation theme colln of 276 diff & 5 m/s on 26 pages. Quite comprehensive, incl many complete sets. Good cond. SG cat £240. Mint, MUH & FU.	\$165
54	/	Colombia 1932-2005 airmail/aviation theme colln of 91 diff on 9 pages. Noted 1941 5c-5P Airmail set of 13 FU (incl SG 580, cat £28). Good cond. SG cat £99. Mint, MUH & FU.	\$80
55	/	Cook Isl 1896-1965 colln of 99v on 14 pgs, minor dupn & some mixed cond. SG cat £560+. M & U.	\$100
56	/	Cook Isl c1910-80s untidy accum on pages & in clearfile pages, some officials also. Some dupn & variable cond, good cv. Mint/MUH/used.	\$100
57	U	Cuba c1960s colln in s/b - nearly all colourful CTO thematic sets, about 300 stamps. Also envelope used c1930s-50s issues, about 200 stamps. Maybe dupn.	\$60

60 YEARS OF ASSISTING COLLECTORS WORLDWIDE

LOT	TYPE	DESCRIPTION	ESTIMATE
58	/	Danish West Indies 1874 x 14v: 1c x 2 (both upright frames); 3c x 4 (1 invtd frame); 4c (upright frame); 5c x 2 (1 invtd frame); 7c x 2 (both upright frames) & 10c x 3 (1 invtd frame, this MNG). Scott 5-10. Cat US\$480+. Mint & used.	\$175
59	/	Dominican Republic 1928-49 airmail/aviation theme colln of 45 diff on 6 old album pages. Noted mint: SG 256, 272, 274, 302, 308. Good cond. SG cat £97. Mint & used.	\$70
60	/	East Africa & KUT 1920s-75 accum in tan Bavaria s/b with dupn. Mainly used.	\$125
61	/	Eastern Europe c1900-90s off paper, in 20 envelopes. Mainly used.	\$75
62	M*	Fiji c1878-1970 residual colln in 16 sided L/H s/b incl: earlies to EVII (19) incl 2 x 1/- QV; EVII set to 1/-; GV 2d "Rabi" ovpt (x 2) & "War Stamp" (x 7); 1938 Picts (7 to 1/6d); UPU; near complete 1964-68 (1968 defin set but no 1962-7 QEII); 1969-70 (no defins) & 1918 Postage Due set. Mint/MUH.	\$150
63	/	Fiji 1912-35 GV range of 69 on 5 pages, incl mint SG 139d, 235 (MNG), 240-1 (MNG), 245, FU SG 134b, 136, GU SG 240 (x 2). Also 5/- x 2 fiscally used, not incl in cv. SG cat £378.	\$200
64	/	Fiji c1912-71 accum of c70 varieties, mostly uncatalogued by SG. Incl GV (3 used), 1941 GVI 2½d ovpt (23, m & u), 1964 25th Anniv Tonga Air (5 u), 1968 40th Kingsford Smith (6 m, u, 1968 3d Heron (12 m, u), 1971-2 Birds (31 m, u) etc. Some in blocks.	\$125
65	/	Fiji 1938-46 2d, 2½d, & 2½d on 2d GVI colln of flaws & varieties, annotated on 17 pgs with explanatory diagrams. Mostly FU, dupn. Also seln of mint/MUH singles/multiples of same, on 4 stock pgs, some tropicalised gum. (217v).	\$300
66	/	Fiji c1953-70s nearly complete colln on 22-ring album pages. Mainly complete sets arranged in chronological order incl values to £1 & \$2. SG total cat c£370. Mint & used.	\$100
67	/	Foreign c1940-90s seln ex Stirling & Co Ltd, previously priced for sale @ \$480+ (counting only 1 each item). Topics incl trains, sport, scouts, lace, flowers etc. Some dupn. Mint/MUH/used.	\$125
68	/	France & Belgium c1900-70s on/off piece, in 6 envelopes. Mainly used.	\$75
69	/	French Oceanic Settlements 1892-1948 seln of 200 (90 diff) mint & used on Hagner pages. Incl 1892 10c & 25c, 1900 25c, 1913 50c, 1930 1F50 & 1931 1F50, all FU. SG cat £500+.	\$175
70	/	GB 1841-1990 colln of almost 1700v, 4 m/s & 2 booklets in large s/b, commencing with 2 x 1d red-browns with MC cancels, good range QV with a few officials; 1924 & 1925 Wembley Exbn sets; various GV + sideways & invtd wmks; QEII booklet panes; & range of wmks noted. Some dupn & mixed cond.	\$175
71	U	GB 1841-c2000 simplified used colln in Tasman album, key items absent or if present - thinned etc. Noted 1924, 1925 Brit Empire Exbn sets & 1948 Royal Wedding set. Album virtually complete from 1902 & comprises 2000+v & 12 m/s, & is good value at estimate.	\$500
72	U	GB c1850-1890s miscellany, some dupn, mostly GU, variable cond, ex Stirling & Co & priced for resale. Cat £1600+.	\$175
73	/	GB 1850s-1950s unique disorganised colln of 127 diff mostly used on 5 old pgs. Better items noted in variable cond, incl 1884 QV 5/- used x 2, GV Seahorses 2/6d, 5/-, FU 1/-, 7d EVII. Mint & used.	\$60
74	/	GB c1870-1953 mostly used accum of 370+v on 13 untidy pages with ½d QV Newspaper stamps range (on/off piece) of plate Nos (incl #3 & 19), 6d QV & 9d GOVT. PARCELS (GU); EVII mint range to 3d & used to 1/-; 1924 Wembley Exbn x 3 sets mint etc. Dupn & some mixed cond.	\$250
75	/	GB c1880s-c1980 colln in Warwick 55 album. Noted: 1887 1½d, 2d, 2½d, 3d & 6d (lilacs & greens) & otherwise a general colln with key items absent. Also incl a few Channel Isls & IOM at end. Mostly used.	\$110
76	U	GB 1880s-1977 colln in fine SG GB illustrated album (pages from 1840). Noted 1924 Empire Exbn set & 200+ other stamps. Used.	\$50
77	/	GB & IOM c1880s-1980s colln of mainly used GB & mint/used IOM (c300 of each) in Collins No 3 springback album, set out chronologically in sets. GB sporadic representation from c1966 on, IOM good representation 1973-83.	\$75
78	U	GB 1881-1982 pretty basic colln of 410+ in Tasman album (pages from 1840), some mixed condition & key items are absent. Used.	\$40
79	/	GB 1887-1970s colln on pages, many QEII commem sets. Mint & used.	\$100
80	U	GB 1911-36 ½d - 1/- GV defins colln of 81 diff on 7 pages. Noted the 3 basic sets, with shade & other variants. Some scarcer items incl ½d SG 335 booklet stamp FU (cat £40), & trimmed perfs 1d SG 336 ditto FU (cat £50), ½d SG 346 GU/FU, 1d SG 350 FU. SG cat £356. Mostly FU.	\$125
81	M*	GB 1925-c70 accum of defins, commems & regionals - mostly in blocks/part sheets. Majority are MUH, but some control/cylinder blocks noted mint/MUH. Noted 1925 1d Empire Exbn mint, 1½d MUH (creased). 160 various in binder less pages.	\$200
82	/	GB 1937-51 GVI colln of 75 diff on 7 pages. Noted 1937-47 ½d-1/- original colours set mint; 2½d SG 489a sideways wmks FU (cat £12), 1939-48 2/6d-£1 Arms set mostly FU (incl very nice 10/- SG 478); 18951 2/6d-£1 set; 1948 £1 Silver Wedding mint. Mint & used (mostly FU).	\$100
83	M*	GB c1940s-90s seln on stock pages incl high vals & many Machins. Dupn (incl high vals), about 600 stamps. Mostly mint/MUH.	\$75

LOT	TYPE	DESCRIPTION	ESTIMATE
84	/	GB 1952-69 QEII pre-decimal definit colln of 277 arranged by SG specialised No's on 18 pages. Numerous shades & other varieties. Noted items cat to approx £10 each. A few more heavily cancelled stamps not incl in cv. SG cat approx £260. Mint & used.	\$100
85	/	GB 1953-77 QEII commems & special issues colln of approx 650 diff on 76 pages. SG cat £130. Mint & used (mostly FU).	\$75
86	U	GB c1967-2000s QEII Machins off paper accum, c200g. All appear used, good range incl high vals.	\$40
87	U	GB 1971-97 commems used colln on pre-printed pages. Appears virtually complete. STC £500+.	\$150
88	*	GB 1971-97 2½p-63p QEII Machin regionals specialised colln of 500+, mostly in vert pairs (in mounts), plus a few later blocks of 4, incl various shade & phosphor variants. Written up in detail. On 22 pages. SG cat £440. MUH.	\$250
89	C	GB 1987-1992 complete series of 60 addressed FDCs of commemorative issues. Incl 1988 & 1992 Castles sets & 1989-1992 Greetings stamps covers. SG cat £186.	\$85
90	C	GB 1993-98 complete series of 62 addressed FDCs of commemorative issues. Incl 1993 Britannia & 1993-97 Greetings stamp covers. SG cat £212.	\$85
91	/	Germany c1900-c2000 accum on/off piece (no East Germany) with misc Provinces, Reich, West Berlin etc in 10 envelopes. Mainly used.	\$100
92	/	Germany-West 1955-99 airmail/aviation theme colln of 140 diff, 8 m/s & 1 booklet on 22 pages. Noted 1955 Lufthansa SG 1131-4 set mint & FU. Later issues are mostly complete sets, both MUH & FU. A few odds & ends on 2 pages at back. SG cat £507.	\$300
93	/	Germany-West Berlin 1949-80 airmail/aviation theme colln of 70 diff mint (a few early), MUH & FU on 8 pages. SG cat £141. Also 1949 1DM SG B50 mint (cat £39) with corner stain.	\$100
94	/	Gibraltar 1903-12 EVII range of 13 diff on page. Noted 6d SG 50 MNG with Plate No 1 on selvedge; FU 2d SG 58 (cat £18), 6d SG 60 (£40); GU/FU 1/- SG 61 (£24), 2d SG 68 (£14), 1/- SG 71 (£28). SG cat £168.	\$125
95	U	Gibraltar 1937-50 GVI colln of 45 diff used (almost all FU) on 3 pages. Noted 1938-51 ½d-£1 definit incl most shade & perf variants, all FU except £1 SG 131 GU only. Better items FU incl 1½d SG 123a (cat £18), 2/- 128 (£24), 128b (£8), 5/- 129a-b (£34),	\$180
96	/	Honduras 1929-81 airmail/aviation theme colln of 94 diff & 2 m/s on 11 pages. Noted mint 1937 Air set SG 381-4, 1940 Pan Am Union m/s MUH, 1951 UPU ovpt set SG 483-8 (cat £45), FU 1943 Air set of 15 SG 429-43 (cat £30). Good cond. SG cat £144.	\$100
97	/	Hungary 1871-1989 x 27 unsold lots ex Stirling & Co, many MUH thematic sets & minor dupn. Cat £330+.	\$100
98	/	India 1856-1946 colln of 246 (almost all diff) on 16 old album pages. Noted SG 42 FU (cat £50), 64 GU/FU (£42), 1895 2R, 3R GU/FU (£45). SG cat £427. Mint & (mostly) used, mainly FU (unusual for earlier Indian issues).	\$275
99	/	India c1890-1950s (& a few states) accum incl various officials, with dupn & some multiples, on 16 pages & 4 stock pages. Mainly used.	\$50
100	/	IOM c1972-97 colln of c660 on pages. Patchy coverage of earliest which improved in 1990s. Noted 1973 Views set; 1993 Ships set to £5; 1994 set of 8 m/s (50th Anniv D-Day); numerous sets with matched m/ssp esp in later issues. Extensive & in good cond. Mainly mint.	\$125
101	U	Ireland 1920s-80s duplicated used range of 235 on 11 s/b pages. Noted some better items but variable cond (incl some toning).	\$75
102	U	Ireland 1922-68 ½d-10/- definit colln of 40 diff on 2 pages: incl 1922-34 1st wmk ½d 1/- SG 71-82, & 1940-68 ½-10/- set incl 6 invtd wmkns (5d SG 118w cat £35 is GU); 2/6d, 5/-, 10/- incl chalky paper variants & listed shades. Also all 1939-38 commem set complete FU on 3rd pg. SG cat £231.	\$175
103	M	Ireland 1922-3 ovpts on GB range of 27. Noted SG 1-2, 4-8, 10 (together cat £90), 12, 15, 68 (pair), 69 (strip of 3 & single), 70. SG cat £175. Mint.	\$125
104	U	Ireland 1941-70 commems & special issues, complete simplified colln of 166 diff on 10 pages incl: 1948-65 Air set & 1968-70 ½d-10/- definit set. Fine colln. SG cat £340. FU.	\$250
105	M*	Italy c1910-84 colln in Hagner deluxe album, arranged in sets in approx chronological order. Sporadic representation to c1955 & incl some used. Thereafter sets more or less complete. From 1972 mult examples of each set (MUH). Nearly 1000 stamps. Mint/MUH.	\$125
106	/	Kampuchea (formerly Cambodia) 1983-87 aviation theme colln of 56 diff & 5 m/s (5 diff sets, mostly MUH & CTO sets of each). In mounts on 8 pages. Noted 1983 Manned Balloons, 1987 Experimental Aircraft Designs, 1987 Helicopters ("Hafnia" Exbn). Colourful. SG cat £88.	\$70
107	M	Kuwait c1929-61 colln of c62 mint in sets/part sets on pgs. No dupn. Incl GV to 6a, GVI, 2r, 5r & 2r, 5r ovpts on 2/6, 5/-, 1961 set to 250f. Stated to cat £220. Mint.	\$75
108	/	Kuwait 1934-57 colln of 79 diff mint, MUH & FU on 2 Hagner pages. Noted 1939 GVI 1r SG 47 MNG, 1945 3p-14a set mint (less 9p, 4a), 6a SG 60a FU, 14a SG 63 FU, 1943 ½a-1r SG 64-71 mint, 1948 15r SW MUH but gum tone, QEII 1955 2r-10r SG 107-9 mint, 1953 Coro set mint & FU, 1957 1-75np set MUH. SG cat £435.	\$200

LOT	TYPE	DESCRIPTION	ESTIMATE
109	/	Laos 1967-96 aviation theme colln of 53 diff & 7 m/s in mounts on 10 pages, MUH (1 mint) & CTO. These SG cat £117. Also 1974 40K, 3000K UPU Centenary & 2 m/s (1500K, 3000K) unlisted by SG. Colourful lot.	\$95
110	/	Leeward Isl 1890-1911 mostly mint colln of 44 on 4 pgs. Dupn. Noted mint SG 2 x 4, 3, 4, 6 x 3, 17, 18, 19 x 2, 20 x 2, 21 x 3, 23 x 2, 24, x 2, 26, x 2, 38, 39; FU 19 x 2. SG cat £302. Fine.	\$175
111	/	Lithuania 1921-36 comprehensive airmail colln of 94 diff mint & FU on 8 pages. Complete sets incl 1921 Allegory of Flight SG 109-15 mint & FU; 1922 triangular SG 118-20 ditto; 1922 surcharges SG 177-87 FU (cat £147); 1930 Grand Duke SG 315-19 mint & FU. Also 2 x 1941 German Occupation mint & page of 11 diff 1993-2008 aviation mint & FU. Fine cond. SG cat £374.	\$325
112	/	Madagascar/Malagasy Rep 1896-1960s colln of 318v (incl Vichy issues) & 1 m/s on 26½ pages with 2 x Diego Suarez used also. Minor dupn. SG cat £795+.	\$250
113	U	Malaya-Federated Malay States 1900-34 colln of 65 used, on 3 old pgs. Noted SG 1, 3, 17, 17a, 19a, 20a, 20c, 46 (x2), 47, 54, 56, 65, 71, 72, 74b, 77. Sound. SG cat £250.	\$175
114	/	Martinique to Württemberg c1900-c35 foreign colln of 431v on 50 pages. Mostly used.	\$45
115	/	Memel 1920-2 seln of 181v on 7 stock cards, with odd dupn/used. SG cat £425+. Most mint.	\$200
116	/	Mexico 1967-2015 airmail/aviation theme colln of 58 diff & 1 m/s on 7 pages. Noted items cat to £7 each. Good cond. SG cat £105. MUH & FU.	\$65
117	/	Monaco 1885-1938 tidy colln of 83v diff on 5 pages, somewhat remaindered. Mixed cond. Noted 1891 5Fr red on green mint (stuck); 1924 1Fr-5Fr mint, some appear pressure stuck. Mint & used.	\$100
118	M	Morocco Agencies x 14 unsold lots ex Stirling & Co. Cat £170+. Mint.	\$75
119	U	Nepal 1881-1957 & Tibet 1933 range of used (N = 58v, T = 20v) on 3 pages incl some multiples. Mixed cond on simpl cat £440+ & £220 respectively.	\$200
120	/	Nepal 1881-1961 colln of 154v on 14 pages. SG cat £223+. Mint & used.	\$100
121	C	Netherlands 1981-96 near complete seln of 195 non-defin pictorial unaddressed FDCs.	\$80
122	/	New Caledonia 1905-90 (mainly c1960+) accum of 131v on 5 stock pages with minor dupn. Mint/MUH/used.	\$90
123	/	Newfoundland 1887-1937 range on 70v in glassine packet, some mixed cond. Mint & used.	\$30
124	M	Netherlands 1940-46 colln of 72 diff in sets on 13 pages (1 set per page). Noted 1940 5c-60c Queen Wilhelmina defins & 1946 1g; 6 Child Welfare sets (from 1940); 1943 Legion Fund set etc. Clean. SG cat £120. Mint.	\$60
125	/	Netherlands 1947-55 colln of 59 diff on 13 pages, special issue sets incl: 1947-48 Relief Funds; 1949, 1953 Child Welfare; 1953 Red Cross 1955 Cancer Fund. Very clean. SG cat £152. Mostly mint.	\$75
126	M	Netherlands 1957-66 extensive colln of 145 diff (& 1 m/s) on 47 pages (1 set per page, some with long typed descriptions). All complete sets. Very clean. SG cat £255. Mint.	\$130
127	M	Netherlands Antilles 1950-66 colln of 59 diff mostly complete sets incl: 1959 defins to 5g. Also similar collns of Suriname 1961-66 (75 diff & 3 m/s, all complete sets) & Netherlands New Guinea 1954-62 (17 diff). Total 45 pages (1 set per page). SG cat £130. LH mint.	\$75
128	/	NZ c1860-c1948 colln in blue Regal album. Noted: GV 3/- FU; FFQs x 4: 2 perf 1d & 6d, imperf 2d & 6d; 1925 4d Dunedin Exbn mint; & misc Pacific lsls ovpts mint & used. Approx 300v, some dupn & mixed cond.	\$200
129	/	NZ 1860s-1971 mixed colln of 635 diff on old printed album pages. Earlier items frequently have faults, eg: perf FFQs x 51d-1/- all except 2d faulty. Noted SSF set used; 1898 to 1/- used; EVII set used & official to 1/-; Auckland Exbn ½d, 1d, 6d (short corner) used; 6d & 1/- Victory mint; 1925 Dunedin Exbn set mint (light gum tone); Health 1929 mint, 1931 Blue Boy mint (gum tone); 1931 Air set (3d-7d) GU/FU (sound). Fairly complete thereafter. Likely considerable cv. Mint & used.	\$400
130	/	NZ & World c1870s-1950s singles/multiples, dupn & variable cond, approx 800v on 57 pages. Some affected by cellulose hinge. Mint/MUH & used.	\$125
131	U	NZ 1873-1970s used colln on pages, over 400 stamps. STC \$1100.	\$150
132	/	NZ 1882-1946 accum & some dupn. Noted 1935 9d official, green ovpt used; & 1920 Victory set GU/FU. 249v on 25 pages. Mainly used.	\$120
133	/	NZ 1882-1960 small colln of 223v on 25 pages, with key items absent. Noted 2½d Waki & Waka mint; 1960 6d Official used; 1935 Jubilee set mint etc. Mint & used.	\$100
134	/	NZ c1890-1980s colln of all sorts, with flaws & varieties, singles/multiples, dupn & mixed cond. Approx 1200v on 100+ pages - somewhat remaindered in parts. Mainly used.	\$150
135	/	NZ c1890-1970s interesting accum of pmks (many on 1d Universal) & duplicates. Will probably require careful inspection. About 1000v on 10 stock pages. Mainly used.	\$150
136	/	NZ 1891-1980s back of book range of officials (158v), Postage Dues, Life Ins, Ross Dep & fiscals on pages, with some multiples & shades etc. Noted 1907 officials to 1/-; 8d EVII official GU; GVI official set mint etc. 306v. Mint/MUH/used.	\$120

LOT	TYPE	DESCRIPTION	ESTIMATE
137	/	NZ c1909-70s printing, perforation & flyspec varieties, 1909 1d Dominion, misc defins & various commems on 54 pages. Mint/MUH/used.	\$45
138	/	NZ c1910-c90 accum with dupn on stock pages. 45v & 1 m/s, good cv. Mint/MUH & mostly used.	\$75
139	M	NZ 1915-1934 small GV colln of 55. Noted GV recess, part gum 9d Official, 22 GV surface print, 1/- Victory no gum & both 7d Airs. Good cond. Mint.	\$100
140	U	NZ c1915-c50s x 310v on 18 pages. Noted 1920 Victory set; 1930 Health & 3/- Admiral both FU; 1935 Silver Jubilee set. Some dupn & variable cond. GU/FU.	\$120
141	/	NZ 1929-61 Health colln of 90v on 7 pages, no 1931, 1932 or m/ss. Jury cat \$300+. Mint &/or used.	\$75
142	/	NZ 1929-85 Health (c900). Earlier (some faults): 1929 u, 1930 u, 1932 m, 1933 (x 2) m, 1934 m, mixed mint &/or used thereon. Near new 16 pg s/b. Cond varies.	\$100
143	/	1929-88 NZ Health colln in s/b. Noted: 1930 blunt top right corner; 1931 Red Boy mint & Blue Boy x 2 FU but discoloured; 1932-4 mint/unused, MNG. Thence minor dupn, but no m/s. Some mixed condition. Mint/used.	\$125
144	U	NZ c1930 kiloware, 150g approx on/off piece, mostly 1d Field Marshal.	\$50
145	/	NZ 1935-50 defins & commems simplified colln of 122 diff on 9 printed album pages. Appears complete either mint or used but no Health or "back of book" issues. The 1940 Centennial basic set is mint & the "Official" ovpt set version is mint except 1/- FU. Jury cat \$565.	\$175
146	/	NZ 1936-60 commems colln on pages, incl sets mint & used, some blocks/plate blocks, minor flaws (annotated) etc. About 500 stamps. Mint & used.	\$60
147	U	NZ 1953-76 accum in 2 16 pg L/H albums (good cond), covering both defins & commems, FV to \$5 (incl 2 x \$2 multi Geysers). Arranged in sets chronologically, much dupn of most, c2200 stamps. Mainly used.	\$125
148	U	NZ 1953-93 fairly complete colln of approx 900 diff on printed pages. More gaps in later issues (earlier issues almost complete, no 1958 2d on 1½d error). Jury cat \$1150. Used (mostly FU).	\$300
149	M*	NZ miniature sheet seln, all diff, nearly all Health. Cat \$300+. Mint/MUH.	\$75
150	U	NZ miniature sheet seln. All different. Cat \$300. FU.	\$75
151	C	NZ miniature sheets decimal on FDCs. Cat \$300+.	\$75
152	/	NZ 1970-5 singles, multiples, plate blocks, varieties & special pmks. 1600v on 129 pages (no Health or Christmas). Mint/MUH/used.	\$150
153	U	Nigeria 1914-32 GV colln on 2 pages. Noted 2½d SG 4, 4a; 3d SG 5b; 6d SG 7; 1/- SG 8c; 2/6d SG 9; 2d SG 18; 2½d SG 21; 6d SG 25, 25a. SG cat £177. FU.	\$100
154	/	Nigeria 1935-59 colln of 75 diff on 5 pages. Noted 1935 1½d-3d Jubilee FU & 1/- MNG; 1936 ½d-1/- Picts, 1937 Coro set, 1948 Wedding set, GVI perf variants incl 2/6d 58a, 58c, 5/- 59, 59a-c, 1953-8 ½d-£1 QEII set. SG cat £239. FU (1/- Jubilee MNG).	\$125
155	U	Norway c1900-85 colln of 535v on 10 stock pages, minor dupn. used.	\$90
156	*	Omnibus 1974 UPU Centenary in UPU presentation album with dustbox. Over 500v & 26 m/s complete except for Saudi Arabia set. Some stamps pressure stuck. MUH.	\$150
157	C/	Pacific Isl c1900-c1960 seln: Cook Isl x 33v; Fiji x 22v; Nauru x 15; Niue x 24; Samoa x 33 & 1 front; & Tonga x 28v. Some dupn, on 9 pages. Mint & used.	\$50
158	U	Panama-Canal Zone 1904-39 colln of 72 diff used (mostly FU) on 9 pages. Noted 10c SG 13 (cat £15), 8c SG 29 (£9), 8c SG 38, 10c SG 43, 10c SG 54 (£15), 5c SG 57, 10c SG 67, 25c SG 146, 30c SG 147, \$1 SG 148 (£33). SG cat £268.	\$175
159	M*	Penrhyn 1973-88 colln on pages, looks virtually complete. Cat £380. Mint/MUH.	\$150
160	/	Perforation varieties: Yugoslavia 1919 3f chainbreaker double perfs (vertically); Sharjah 1967 2Dh Scout Jamboree double horiz perfs; French Somali Coast 1902 4c & 5c horiz perfs - imperf vert & also 4c block of 4 imperf horiz; Brazil 1894 200R horiz perfs misplaced by 4mm (used). Also 1971 Malaysian 25c circular perforated stamp & square perfs (used) & St Lucia 1970 Easter perf & roulette triptych on page (8 items).	\$100
161	U	Philippines 1899-1936 colln of 67 diff on 9 pages. Mostly lower cv material but noted 1909 1P SG 363a (cat £12). Soud. SG cat £53. Used.	\$35
162	/	Portugal 1862-1910 colln of 158 on 12 pgs, some dupn. Noted used SG 24 x 3, 28 (cut round), 39 x 4, 93 GU, 259, 278, 286, 384, mint incl 1910 2½-200R ditto with "REPUBLICA" ovpt to 1000R. SG cat £800+ excl clearly damaged.	\$225
163	/	Portugal 1870-82 colln of 77 on 28 stock pgs, ex Stirling & Co. Dupn & mixed cond. Only 1 each counted in cv. SG 74-236 range. Cat £1270+. Mint & used.	\$200
164	/	Portugal & Colonies c1880-1920 mint & used remainders (377v) in 3 circuit bks, variable cond. SG cat £700+.	\$150
165	/	Rhodesia 1892-1920s colln of 43 diff on 3 old pgs. Noted SG 1 (B.S.A. Co), 67, 188b mint; SG 4, 23, 27, 83a, 201, 216, 228 used. Also 1892 £1, £10 fiscally used (Barefoot cat £38). Cat £280+.	\$125

SPREAD PAYMENTS AVAILABLE ON APPLICATION

LOT	TYPE	DESCRIPTION	ESTIMATE
166	/	Rhodesia 1892-1922 colln of 54 almost all used on 4 pgs. Minor dupn. Noted used SG 4, 19, 22, 27, 29, 33 (GU), 47, 67, 131 (GU), 135, 145 (GU), 152, 222 (GU), 261, 273, 280, 295; mint SG 23, 31. SG cat £300+.	\$150
167	/	Romania 1856-1914 mint & used colln (120v) on 13 pages, annotated as per SG. SG cat £800+.	\$200
168	/	Romania c1890-1970s mostly used/CTO accum with dupn, in colourful s/b; incl an additional small lot on 15 pages.	\$60
169	*	Ross Dep 1994-2009 complete on 15 pages. Jury cat \$300+. MUH.	\$150
170	*	Russia 1967 colln of 40 diff, almost all complete sets. Many thematics. SG cat £40. MUH.	\$25
171	*	Russia 1968 colln of 59 diff, almost all complete sets. Also 25 diff 1969, similar. Many thematics. SG cat £77. MUH.	\$50
172	/	South Africa 1910-39 colln of 140 on 7 old album pages. Some dupn noted. Some bilingual pairs incl 1/- SG 36 mint (1 toned perf); 10/- SG 64ca FU; 1935 Jubilee mint pair; 1933 Voortrekker Fund set of 4 in blocks of 4 mint/MUH; 1935 ½d + ½d SG 76 block of 4 FU. Some toning. SG cat £442. Mint/MUH & used.	\$150
173	M	South Africa/SW Africa 1926-44 colln of c105 mint bilingual pairs/triples on small s/b pgs. Incl: sets/part sets of 1926 (incl 6d), 1927 Picts (2d, 4d, 1/-), 1938 sets, 1941-6 large & small Wartime sets. Also several ovpt "SWA".	\$200
174	M*	South West Africa 1900-90 seln (several earlies used), on pages. STC £330. Mint/MUH.	\$125
175	/	South West Africa c1923-53 colln of c320 on annotated album pages from German occupation (12v). Most value in bilingual pairs (m & u) eg: SG 41-3 (m), SG 50-65 (m, u), SG 74-85 (u, no 5/-), SG 109-10 (u), SG 114-30 (m, u). Also 1935 Silver Jubilee (m, u) etc. Good cond.	\$300
176	C/	South West Africa 1953-90 colln on annotated album pages in Warwick 22-ring album. Good coverage with mint sets but used seln patchy up to c1978, thereafter FDCs or stamps ex FDCs. Incl a No of commem covers & some m/ss. Nice cond. SG cat c£630.	\$175
177	/	Sudan 1898-1954 colln of 151 diff on 6 Hagner pages. Noted mint SG 26, 31, 33, 44b, 45c, 45c (cat £25), 53b, 53d, 57a, 57e, O35, O36, O38, O39b, O40, O40c, O45b, O59b-O66 set of 8, O69, O77, O81a (adhesion), O83. GU SG 45c, 53b; FU SG 96, 106, 109a, 140-2, D14 (cat £21), J11-12 (pairs), O59. SG cat £603, excl 1897 ovpt set which are all forgeries.	\$325
178	/	Thailand 1887-1996 colln of 664v on 24 stock pages, with minor dupn & some variable cond. SG cat £1100+. Mostly used.	\$350
179	/	Togo 1916-60 colln on 56 stock cards, mostly mint & some used, some dupn but already sorted & only 1 each mint and/or used counted in cv. SG cat £395+.	\$125
180	*	Tokelau Isl 1970-84 Copra complete, attractive. SG 21-107. Cat £25. MUH.	\$30
181	/	Tonga 1949-2000 aviation/space exploration theme colln of 117 diff & 3 m/s MUH (a few earlier mint) & FU in mounts on 13 pages. Comprehensive range. SG cat £226.	\$180
182	/	Tristan da Cunha c1953-2010 substantial colln in Premier 55 multi-ring album. Coverage a bit patchy from c1990. Colln incl numerous m/ss & sheetlets. Arranged in sets chronologically. Fine cond. Cat c£800. Mainly mint.	\$275
183	U	USA 1850s-1987 seln of 1600 diff in Davo s/b. Noted 1893 Columbian Expo to 10c (excl 6c) FU; 1903 \$1 Farragut FU; 1904 5c & 10c Louisiana Purchase GU/FU.	\$150
184	/	USA, Hawaii, Canal Zone & Philippines etc c1880-1980s mainly used accum of 332v on 6 stock pages, with some revenues & multiples.	\$125
185	M*	USA 1918-49 airmail colln of 39 diff on 6 pages, incl 36 used & £175. These incl 1923 8c Propeller mint (cat £26), 1926-7 10c, 15c, 20c Map set MUH & extra set of shades, 1927 10c Lindbergh MUH, 1928 5c Beacon MUH, 1930- 5c Wings p10 MUH & 5c, 6c, 8c set p11, plus all later sets. Also 3 defective items (not incl in above cv); 1918 6c, 16c mint (back things) & 1932 50c Graf Zeppelin MUH (diagonal crease), together cat £275. Mint & MUH.	\$225
186	M*	USA 1928-49 colln of 166 diff on 13 pages. Mostly lower cv items but noted 1928 "Hawaii" ovpt set SG 649-50 (cat £20) & 1938 ½c-50c definitives (29, cat £36). Clean. SG cat £120. Mint & MUH.	\$90
187	C	US Navy Event Mail c1940s-70s, 100+ cacheted covers for keel laying, sea trials, ship visits etc. An attractive historical lot.	\$125
188	/	USA 1962-94 colln with dupn in 2 quality 16 pg s/bs, probably about 2000 stamps. Mint/MUH/used.	\$100
189	/	USA 1970-80 colln in very good cond Davo hingeless album with slipcase. Only about 175 stamps, cost of album at least NZ\$250. Mix mint & mostly used.	\$150
190	/	USA-Hawaii 1881-94 colln of 20 diff sound used & unused no gum on 2 pages. Noted 5c SG 29 (cat £41) GU; 6c SG 34 FU; 2c lilac-rose SG 40 (cat £50) GU; 10c SG 16, 16a GU/FU. Also 2 later items with US stamps used in Hawaii c1908. SG cat £175.	\$90
191	/	World c1890s-1930s mainly used colln in "The Everyland Illustrated Postage Stamp Album", approx 430v. Noted NZ 1933 Health & 1920 1/- Victory GU/FU etc.	\$80
192	/	World c1890s-1940s colln in "Wyndham" album with useful NZ range incl 2½d Waki, 1930 Health & 1935 6d Silver Jubilee GU/FU. Approx 1000v with some dupn. Mint/MUH/used.	\$120

LOT	TYPE	DESCRIPTION	ESTIMATE
193	/	World c1890s-1950s range in SG "The Philatelist's Collecting Book" used, plus NZ ½d Newspaper x 55 & range of revenues incl Land & Deeds etc.	\$75
194	U	World c1850-1990s range of 100+v on pages, & incl Australia 5/- Roo (Sydney parcels cancel); GB 1902 10/- EVII etc, & incl odd revenue/fiscal. Used.	\$120
195	/	World c1880-c2000 mainly used seln with dupn, on 20 stock pages.	\$50
196	/	World c1900-c60 mostly foreign used seln of 534v on pages with little or no dupn.	\$40
197	/	World c1900-c2000 accum with multiples & dupn, on 19 stock pages, but no NZ. Approx 1000v, hours of fun! Mainly used.	\$100
198	/	World (mainly Europe) c1900-c2000 accum pf 2350+ on pages. Some dupn & variable cond. Mint & used.	\$125
199	/	World 1920s-40s colln in red Victory album & incl Australia 1934 Victoria Centenary set used. Mint & used.	\$40
200	*	World 1949 UPU 75th Anniv colln of 82 diff sets (255 stamps), non-British Commonwealth countries, on 7 Hagner pages. Noted higher cv sets incl: Albania, Austria, French colonies (omnibus), German States x 3 sets, East Germany SG E1, Iran, Lebanon, Luxembourg, Monaco, Netherlands & colonies, Portugal, Spanish Morocco (set of 13), Syria, Trieste Zone B (2 diff sets). A significant no of stamps (perhaps 25%-30%) have small tone patches on the back (frontal appearance fine). SG cat £1000+. MUH.	\$275
201	/	Unsold lots from previous auctions, all World, estimated at \$500+.	\$225
202	/	Unsold lots from previous auctions, all World, estimated at \$225+.	\$100

COLLECTABLES

203		Cigarette cards: 1924 "Birds, Beasts & Fishes", publ Wills (NZ issue), set of 50 (die-cut around central designs). Mostly VG to fine cond. Murray cat £25.	\$25
204		Map: Asia from Arctic Circle to Equator, 390 x 260mm, thick wove paper, publ Thomas Kelly 1820s.	\$125
205		Map: Persia, 263 x 205mm, thick wove paper, publ Thomas Kelly 1820s.	\$60
206		Map: South America, 205 x 263mm, thick wove paper, publ Thomas Kelly 1820s.	\$60
207		Map: "The World on Mercator's Projection", 417 x 260mm, thick wove paper, publ Thomas Kelly 1820s.	\$200
208		Map: "The World with Tracts & Discoveries of the Latest Navigators", 425 x 257mm, thick wove paper, publ Thomas Kelly 1820s.	\$150
209		Matchboxes/covers c1930s-40s x 32 various, from France, USA, Canada & Sweden.	\$30
210		Phonocards: NZ 1996 (Sept) "Amazing Aotearoa" special Telecom NZ folder containing set of 9 diff phonocards (\$5 x 4, \$10 x 2, \$20, \$50, photos by Craig Potton). Issue of 1500 folders. Total fv \$110.	\$30
211	C	Postcards: Egypt c1915 group of 20 diff matching sepia printed photo scenes (of Cairo & environs), all publ Castro Bros, Cairo ("Mary Post Card" heading). Brought back to NZ by WWI soldier. Unusual dimensions (15 x 7.5cm). VG unused (minor edge toning).	\$30
212	C	Postcards: Egypt c1915 group of 22 diff matching B & W printed photo scenes of Alexandria, all publ The Cairo Postcard Trust (individually numbered). All perforated at left (ex booklet). Brought back to NZ by WWI soldier. Many fine scenes, incl the port, tramcards in streets, English Barracks, Greek School, English School, casino, "Station Bacos" etc. Fine lot.	\$80
213	C	Postcards: Egypt c1915 group of 22 diff matching B & W printed photo scenes (views of Port Said), publ Cairo Postcard Trust. Individually numbered (1 creased, 2 with small oil stains, the rest fine). Noted street scenes (Kodak sign visible in one), canal views, quays, lighthouse named ships in port, etc. Brought back to NZ by soldier in WWI. VG/fine unused.	\$50
214	C	Postcards: Egypt c1915 group of 23 diff matching B & W printed photo scenes (views of Suez & Port Tewfik), publ Cairo Postcard Trust. Individually numbered (a very few faint tone spots on some). Noted interesting street scenes, railway station, canal scenes, quays, bazaar, Catholic church etc. Brought back to NZ by soldier in WWI. VG/fine unused.	\$50
215	C	Postcards: Egypt c1915 group of 22 diff matching B & W printed photo scenes (views of Cairo), publ "L.C.", individually numbered (1 with small corner piece missing). Noted Central Railway Station, mosques, Kasr-el-Nil Bridge, the citadel, donkey market etc. VG unused (3 or 4 with some tone spots).	\$45
216	C	Postcards: Egypt c1915 (16, publ Cairo Postcard Trust) & Malta (10, publ The Art Magazine), sent during 1915 with interesting pencilled messages from NZ soldier to his sisters in NZ. All sent under separate covers (ie: no postal markings). Dated 21 March-6 May (all Cairo scenes) ex Zeitoun Camp, & 9 Oct-11 Dec ex "St. Patrick's Hospital" (Valletta, Malta). In the interim, the writer had gone to Gallipoli, been wounded & evacuated to Malta. Interesting B & W scenes. Great social history. VG/fine.	\$75

AVOID MAIL DELAYS – BID VIA EMAIL, PHONE OR WEBSITE

LOT	TYPE	DESCRIPTION	ESTIMATE
217	C	Postcards: GB c1910-15 River Fal Ferry (Cornwall), group of 4 PPCs (2 PU to NZ 1913) incl "real photo" elevated view of Malpas Ferry village, & steamer on river, ex "The Cornish Riviera Series". Message incl "This is a picture of our steamer ... SS. Princess Victoria". The others show the Malpas Ferry landing & the same steamer elsewhere on the Fal. Fine.	\$50
218	C	Postcards: GB c1913-15 animated central London photo scenes with (in foreground) early double-decker buses (Royal Exchange, publ Raphael Tuck, Piccadilly Circus, publ LL). Both to NZ address, stamps removed otherwise VG cond.	\$25
219	C	Postcard: NZ c1900 Ottmar Zierher type, embossed stamps with view of The Dart Paradise Head of Lake Wakatipu. Has been used but no stamps were affixed.	\$20
220	C	Postcard: NZ-GB c1905 collotype-printed photo PPC, "S.S. 'Orari' entering Royal Albert Dock" [London], close-up view, publ "J. Jones, Photographer, 5 Market Place, Ordnance Road, Canning Town,, E." [London]. PU to NZ, but stamp removed. Good condition (light soiling on address side). Most unusual NZ-related shipping scene.	\$25
221	C	Postcards: Nelson, NZ c1907 scenes on 7 PPCs (with some stamp damage), to Wellington. Views incl opening of new entrance to Nelson harbour (crowd on wharf; No 4420A publ FT), "Haven Road, Nelson" (attractive suburban scene), "Art Gallery, Nelson", others are rural scenes. Soiling on some.	\$45
222	C	Postcard: NZ c1910 "Queen St, Masterton" real photo type (No 555, publ Wilson, Auckland). Many shop signs visible. MOB (seasonal greetings). Very fine.	\$25
223	C	Postcard: NZ c1910 "Public Hospital, Auckland, from the Windmill", real photo view over houses to hospital on hill. No 4740, publ W.T. Wilson, Auckland. Superb unused.	\$30
224	C	Postcards: NZ c1910 "Nurses' Residence, Hawera Hospital" real photo PPC, publ F.G. Radcliffe, Whangarei (No 3855). On back, "Obtainable from A.H.S. Hodge ... High St., Hawera". Also "The Memorial Arch, Hawera" RP PPC ("Photo Cunningham, 2522") c1920, publ Tanner Bros. Both MOB. Very fine, scarce pair (2).	\$45

THEMATICS

225	U	Airmail: Uruguay 1929 3P Pegasus orange-red (winged mythological horse). SG 632. Cat £37. FU.	\$35
226	/	Airmails & Aircraft etc seln of 170 mainly all diff, incl NZ but mainly overseas. A nice lot. Mint/MUH & used.	\$45
227	*	Animals: Aland 2004 Predators set. SG 239-41. Cat £16+. MUH.	\$15
228	*	Animals: Mongolia 1932 Camel Caravan. SG 57. Cat £29. MUH.	\$25
229	*	Art: Korea-South 2011 Philatelic Week (fan shaped art) set of 4 in complete sheet (4 sets of 4 setenant). Also m/s of the 4 stamps as part of large paints. Very attractive. SG 3160-3, 3164. Cat £25. MUH.	\$20
230	*	Art: Korea-South 2012 Philately Week (fan-shaped art) set of 4, complete sheet of 16 stamps (4 sets of 4 setenant). Also the matching m/s showing the 4 stamps as part of larger paintings. Very attractive. SG 3223-6, 3227. Cat £24. MUH.	\$20
231	*	Astronomy: Khmer Republic (Cambodia) 1974 500th Birth Anniv of Copernicus set of 9 (Polish astronomer) (portrait & space exploration scenes). SG 382-90. Cat £69. MUH.	\$65
232	U	Aviation: Belgium 1951 50th Anniv of National Aero Club set of 2 (6F blue, 7F red). SG 1368-9. Cat £52. FU.	\$50
233	/	Aviation: Croatia 1942 Aviation Fund set of 4 mint & FU. Also 2 diff m/s: a) red & blue, perf; b) blue & red, imperf; both MUH with gum bends. SG 55-8, 58a. Cat £81.	\$75
234	*	Aviation: Cyrenaica 1933 19L25c, 44L75c Balbo Transatlantic Mass Formation Flight set of 2 (planes in flight). SG 108-9. Cat £52. MUH.	\$55
235	M	Aviation: Cyrenaica 1934 Airs Rome-Mogadiscio Flight short set to 2L + 20c. SG 126-31. Cat £33.50. Mint.	\$30
236	M	Aviation: Cyrenaica 1935 Airs x 6 (80c creased). SG 120-5. Cat £35. Mint.	\$30
237	/	Aviation: Equatorial Guinea 1970-9 colourful colln of 110 diff & 4 m/ss, in mounts on 11 pages. Incl 1974 UPU Cent, WWI & WWII fighter planes & aces, Concorde, Wright brothers. Apparently 5 diff sets, not one listed by SG, so likely of dubious origin.	\$35
238	U	Aviation: Eritrea 1934 25c-2L Rome-Mogadiscio Flight (CTO), 25c creased. SG 228-33. Cat £114. FU.	\$60
239	M	Aviation: Eritrea 1934 25c-2L Exbn Airs. SG 222-7. Cat £37.50. Mint (some HH).	\$25
240	M	Aviation: Eritrea 1934 Rome-Mogadishu Flight set of 9 to 10L (3L small back thin). SG 228-37. Cat £177. Mint.	\$150
241	/	Aviation: Gambia, Ghana, Guyana, Lesotho & Maldives Dirigible Airships range of 9 diff issues in mounts on pages, incl 1992-3 Ferdinand von Zeppelin Anniv, ex 1992 "Mysteries" set, all MUH. Also Liberia 1978 set MUH & CTO. Colourful. Total 28 stamps & 9 m/s. SG cat £76.	\$60
242	*	Aviation: Germany 2004 55c Internat'l Space Station complete sheet of 10. SG 3303. Cat £25. MUH.	\$25

LOT	TYPE	DESCRIPTION	ESTIMATE
243	*	Aviation: Germany 2004 55c Stamp Day (Dornier Do-X flying boat, 1930) complete sheet of 10. SG 3298. Cat £25. MUH.	\$25
244	*	Aviation: Germany 2008 55c + 25c Welfare Fund (Airbus A380) booklet of 10, self-adhesive. SG 3546. Cat £50. MUH.	\$50
245	/	Aviation: Italian Colonies (Tripoli, Somalia, Cyrenaica) c1930s-40s x 27 stamps, all diff. SG cat £133. Mint or used.	\$50
246	U	Aviation: Liechtenstein 1948 Aviation Pioneers set. SG 259-68. Cat £85.50. FU.	\$80
247	M	Aviation: Liechtenstein 1948 Aviation Pioneers set. SG 259-67. Cat £44.75. Mint.	\$35
248	U	Aviation: Liechtenstein 1960 Airs set plus 6 later (cat £6). SG 395-8. Cat £28.20. FU.	\$30
249	M*	Aviation: Liechtenstein 1960 Airs set (odd perf tone) mint, plus 6 later MUH (cat £6.75). SG 395-8.	\$25
250	U	Aviation: Lithuania 1932 Airs Orphan Fund (7v). SG 328-35. Cat £50.90. FU.	\$50
251	U	Aviation: Lithuania 1932 Airs - Independence triangulars x 8 perf. SG 344-51. Cat £49.40. FU.	\$50
252	M	Aviation: Lithuania 1932 Airs - Independence triangulars x 8 imperf. SG 344-51. Cat £47.50. Mint.	\$50
253	M	Aviation: Lithuania 1932 Airs 5c-20c Orphans Fund perf, 5c-10c imperf (6v). SG 328-31. Mint.	\$15
254	M	Aviation: Lithuania 1933 Airs 10c 35th Death Anniv, 40c-2L perf, 10c imperf. SG cat £29.70. Plus 8 other triangular Airs (cat £9.10). Mint.	\$25
255	U	Aviation: Lithuania 1933 Airs - Maironis etc set. SG 381-8. Cat £32.30. FU.	\$35
256	U	Aviation: Lithuania 1933 Airs - 550th Death Anniv set of 8. SG 360-7. Cat £40.90. FU.	\$40
257	M	Aviation: Monaco 1942 Airs & 1945 surcharges sets. SG 271-6, 302-6. Cat £13.30. Mint.	\$15
258	/	Aviation: Monaco 1946-50 x 16 diff, couple of minor faults. SG cat £57.85. Mint or used.	\$35
259	M	Aviation: Monaco 1950 Accession of Prince Rainier set. SG 417-24. Cat £53.25. Mint.	\$45
260	*	Aviation: Monaco 1953 1Fr, 4Fr, 10Fr, 20Fr Postage Due pairs. SG 478-9, 484-5, 1488-9, 490-1. Cat £57.30. MUH.	\$60
261	M	Aviation: Monaco 1956 2F-100F postage ovpts on triangular 1953 Postage Dues. Seven diff setenant pairs with aviation theme: 2F, 5F, 10F (on 4F early/modern aeroplanes), 20F, 25F, 100F (on 20F balloon/airship), & 30F (on 10F Da Vinci's drawing of "flying machine"/modern rocket). Note: not complete ovpt set. SG 555-6, 559-62, 565-70, 575-6. Cat £96. LH mint.	\$80
262	*	Aviation: Palau 1995-2003 colln on 6 pages. All m/s (of between 1 & 12 diff setenant stamps) incl 1995 Experimental Aircraft; 1996 CAPEX; 1996 "Oddities of the Air" & "Spies in the Sky"; 1997 Parachutes; 2000 Zeppelin; 2003 Lindbergh. Fine. SG cat £185. MUH.	\$150
263	M	Aviation: Paraguay 1931 "Correo Aereo/Graf Zeppelin" pictorial ovpt set of 2 (with image of airship): a) on 1924 4P Map pale blue; b) with "3" [P] ovpt on same stamp. SG 429-30. Cat £34. Mint.	\$35
264	M	Aviation: Philippines 1928 2c-1P Airmail London-Orient Flight ovpts ("L.O.F."/biplane/1928") set of 11 (12c with back thin). British squadron of seaplanes. SG 402-12. Cat £140. HH mint.	\$125
265	/	Aviation: Pitcairn Isl 1949-2009 small colln of 21 diff & 1 m/s MUH (2 earlier mint) & FU, on 4 pages. Noted 2000 Survey Mission m/s MUH, 2009 Aircraft set of 4 MUH & FU. SG cat £88.	\$70
266	/	Aviation: Russia 1922-44 colln of 84 diff (& 1 m/s) in mounts on 10 pages. Noted 1937 Aircraft set SG 741-52; 1938 N Pole Flight set mint & FU, SG 769-72; 1938 2nd Polar Flight set SG 784-6 mint & FU; 1938 Aviation set SG 810-18 FU & 80K (top value) mint; 1939 Aviation Day ovpt set SG 866-70 FU & 10-50K mint; 1939 SG 845-7 mint & FU; 1944 m/s 1048b imperf m/s FU. SG cat £275.	\$200
267	/	Aviation: Samoa 1965-2005 airmail/aviation/space exploration theme colln of 127 diff & 16 m/s MUH (a few earlier mint) & FU, on 22 pages. About 30% are space-related. SG cat £139.	\$115
268	/	Aviation: Solomon Isl 1949-2010 colln of 66 diff & 11 m/s MUH (a few earlier mint) & FU, in mounts on 12 pages. Fine. SG cat £112.	\$100
269	M	Aviation: Somalia 1934 Exbn Airs set of 6. SG 193-8. Cat £46.50. Mint.	\$45
270	U	Aviation: Somalia 1936 5L Air. SG 231. Cat £26. FU.	\$25
271	M	Aviation: Somalia 1950 30c-1s50 Airs. SG 244-51. Cat £118. Mint.	\$60
272	*	Aviation: Tonga 1983 Bicentenary of Manned Flight, 47s, \$1.50s Montgolfier Balloon & Concorde supersonic plane, each in large block (with sheet border at top & bottom) incl 5 horiz strips of 3 with diff commem pictorial label in centre. SG 856-7. Cat £107. MUH.	\$100
273	M	Aviation: Tripolitania 1931 75c, 80c, 1L20, 1L50 Airs. SG 117a, 118, 120-1. Cat £57. Mint.	\$55
274	U	Aviation: Tripolitania 1931 Airs set to 1L50. SG 116-21. Cat £81. FU.	\$80
275	M	Aviation: Tripolitania 1932 50c, 1L Airs. SG 154-5. Cat £35. Mint.	\$25
276	U	Aviation: Tripolitania 1933 50c Air (7th Trade Fair). SG 165. Cat £25. FU.	\$20
277	M	Aviation: Tripolitania 1934 Naples Exbn set of 6 Airs, a couple of faults. SG 210-5. Cat £42. Mint.	\$30
278	M	Aviation: Tripolitania 1934 Rome-Buenos Aires Flight set. SG 179-82. Cat £18. Mint.	\$20
279	M	Aviation: Tripolitania 1934 25c-2L Rome-Mogadiscio Flight part set of 6 (75c faults). SG 216-21. Cat £52.50. Mint.	\$40

LOT	TYPE	DESCRIPTION	ESTIMATE
280	/	Aviation: Vietnam-South 1972 Vietnam Airlines 20th Anniv set of 8 in 2 setenant blks of 4 (10p, 25p) MUH. Also 1960 Air (flying crane carrying letter) set of 4 mint & FU. SG S126-9, S407-14. Cat £58.	\$50
281	/	Aviation: Yugoslavia 1934-50 colln of 78 diff (incl 3 Croatia) on 7 pages. Noted 1934, 1937, 1940, 1947 airmail defin sets; 1938 Aeronautical Exbn set SG 374-7; 1994 ovpt set SG 609-11 mint (cat £30), 1950 3rd Aeronautical Meeting set SG 642-6 mint (20D cat £35 with back thin & not counted in cv). SG cat £150. Mint & FU.	\$120
282	/	Aviation: Yugoslavia 1951-2000 colln of 111 diff & 2 m/ss in mounts on 10 pages. Noted LH mint SG 683a, 684, 726, 914, m/s 106a, 3254 (MUH); FU SG 603. Most issues from 1970s MUH. SG cat £204. Mint/MUH & FU.	\$170
283	*	Aviation: Yugoslavia 1999-2012 issues of former Yugoslav states, range of 24 diff (incl set of 6 in special booklet) & 2 m/ss, on 6 pages. Noted Serbia x 6, Serbia & Montenegro x 5, Republika Serbska x 6 & 1 m/s, Croatia x 10, & 3 others. SG cat £84. MUH.	\$75
284	/	Aviation: Zeppelin Airships mostly 1976-77 range of 9 diff French African Community issues, MUH & CTO. Total of 46 stamps & 11 m/s, SG cat £90+. Also 2 other MUH Zeppelin m/s SG-unlisted. Colourful.	\$75
285	C*	Birds: c1980s-90s x 21 diff WWF issues, various countries - each MUH set & FDCs, with write-up about the birds.	\$200
286	M	Birds: Aitutaki 1984 2c-\$9.60 Birds set of 20 (2nd series). Attractive. SG 475-94. Cat £66. Mint.	\$45
287	M*	Birds: Aitutaki 1984 2c-\$9.60 Birds set of 20 (2nd series). SG 475-94. Cat £66. MUH (2c-48c & \$9.60), & mint (50c-\$5.60, 9 values).	\$50
288	M*	Birds: Aitutaki 1985 2c-\$18 Birds set of 21 with OHMS (official) ovpt (plus setenant block of 4 x 75c Commonwealth Day with OHMS). LH mint \$3-\$14 (5 values), balance (incl \$18 top value) MUH. SG O17-O37. Cat £120.	\$75
289	*	Birds: Gambia 1963 ½d-£1 set of 13 (1/3d with "Independence 1965" ovpt). Small faults on a couple of values (½d, £1 (corner crease)). SG 193-200, 202-5, 223. Cat approx £70. MUH.	\$35
290	U	Birds: Japan 1875 15s Wagtail (syllabic 1). Scott 47. Cat US\$160. FU.	\$100
291	U	Birds: KUT 1941 10/- GVI & Crowned Cranes reddish purple & blue, p14. SG 149a. Cat £30. FU.	\$30
292	M	Birds: Liechtenstein 1934 10r-30r Eagles & Ospreys airmail short set of 4 (lacking 50r). Also 1939 10r-2F Birds airmail set of 7. SG 145a-8a, 176-82. Cat £130. Mint.	\$120
293	M	Birds: Tripolitania 1930 Virgil ovpts. SG 112-5. Cat £30. Mint.	\$30
294	*	Captain Cook: Cook Isl 1932 1d both p13 & p14 examples. SG 100, 100c. Cat £27 as mint. MUH.	\$25
295	/	Cats: seln of sets & m/ss MUH & some CTO/VFU. Previously priced for sale at approx \$320.	\$125
296	*	Churches: France 2016 x 3 diff. MUH.	\$12
297	*	Dogs: Liberia c2018 Wild Dogs of the World sheetlet. MUH.	\$20
298	*	Famous People: Mongolia 1955 2t Lenin. SG 105. MUH.	\$10
299	U	Famous People: (incl British Royalty) x 17 diff m/s. FU/CTO.	\$25
300	P	Marine Fauna: St Pierre & Miquélon 1969 1F-6F Marine Animals set of 4, each in imperf proof vert strip of 5 (sheet selvage at top & bottom) incl 4 printed in each component colour & 1 incl all colours. Issued (perf) stamps SG 470-7, cat £24 set. Attractive.	\$80
301	*	Olympics: Dubai 1964 mint set (£20) & 5 diff m/s MUH (£130). SG 89-93a. Cat £150. MUH.	\$125
302	U	Paintings: x 32 diff m/s. FU/CTO.	\$35
303	C	Royalty: GB 1969 cover (to Sussex) with philatelic franking of QEII 5/- Caernarvon Castle (SG 760?), canc fine commem cancel "Investiture 1969 / The Royal Borough of Caernarvon / 18 AUG 1969" (in castle-like frame). Fine.	\$25
304	M	Royalty: Netherlands 1934 5c Queen Wilhelmina & 6c Princess Juliana set of 2; & 1934 6c Dowager Queen Emma. All charity stamps (3). SG 438-9, 442. Cat £60. Mint.	\$60
305		Scouts: 1970s-80s 60 diff sets to priced to sell at over \$1000. MUH/mint/used.	\$150
306	C	Scouts: Australia 1948-c1980 24 various Jamboree covers/cinderellas (incl 1938 Sydney & 1948 Wonga Park cinderellas). Some signed/reg'd covers present, mixed cond.	\$200
307	C	Scouts: Australia 1960s x 7 diff Jamboree pmk covers.	\$35
308	C	Scouts: NZ 1952-c1980 Jamboree covers (incl reg'd), p/cs, cinderellas, pamphlets, camp banknotes, flight souvenir etc etc, scrappy in parts. Approx 100v on 39 pages & some loose.	\$150
309	C	Scouts: NZ 1978 Oamaru Jamboree Souvenir cover with 4 Jan special pmk, signed by Postmaster & Deputy Camp Chief, also cards with 6 diff Jamboree POSB counter d/s & 3 diff PO cancels.	\$15
310	*	Ship: Cook Isl 1932 6d RMS Monowai, p13 & p14 examples. SG 104, 104a. Cat £36 as mint. MUH.	\$35
311	P	Shipping: St Pierre & Miquélon 1969 200F Maritime Links imperf proof horiz strip of 5 (sheet selvage at left & right ends of strip) (ship "Espérance" & St Malo, 1600 - top value in set of 4). In order from left, stamps are green, violet, brown, violet, then all 3 component colours together. The issued (perf) stamp SG 468, cat £44 each. MUH.	\$150
312	*	Ships: Sweden 2003 "Gothenburg" booklet. Cat £30+. MUH.	\$25

LOT	TYPE	DESCRIPTION	ESTIMATE
313	*	Space Exploration: Chad 1969 1000F Moon Landing, gold embossed relief design (lunar module & astronaut on surface of the moon), light bend. SG 289. Cat £30. MUH.	\$30
314	/	Space: Haiti 1969-74 Apollo Moon Flights 5 diff sets unlisted by SG: 1969 #11, 1970 #12, 1971 #13 (ovpts); & 2 others related. Mostly CTO, some mint. Total 85 stamps & 6 m/s, perf & imperf on 11 pages. Colourful lot.	\$40
315	U	Space: Monaco 1991 Europa Europe in Space m/s. SG MS2041. Cat £42. FU.	\$45
316	/	Space Exploration: Penrhyn 1974-94 sets x 4: 1974 \$5 Penrhyn From Space MUH & FU; 1986 \$1.50 Halley's Comet setenant pair & \$3 m/s MUH & FU; 1989 20th Anniv of 1st Moon Landing set of 4 MUH & FU; 1994 \$3.25 25th Anniv MUH & FU. SG 69, 391-3, 435-9, 504. Cat £39.	\$40
317	M	Sport: Dodecanese Isl 1934 10L + 5L World Football Champs (green) of Italy with red ovpt "Isole Italiane dell'Egeo". Top value. SG 136. Cat £38. Mint.	\$35
318	U	Sport: Venezuela 1944 5c-1B80c 7th World Amateur Baseball Championships, Caracas set of 9 with "AEREO" ovpt. SG 688-96. Cat £46. FU.	\$45
319	U	The Nature Conservancy: 2003 Fish & Wildlife (Benin I & II); Big Cats & Wildlife (Ivory Coast I & II); Birds & Wildlife (Mauritania I & II) sets in sheetlets & m/s. FU/CTO. (12 items).	\$25
320	*	Trains: 1956 1t Mongolian-Russian train link. SG 113. Cat £42. MUH.	\$40
321	C	Transport: "City of New York" (sailing ship) x 3 diff on 2 illustrated FDCs. Also Centenary World's 1st Powered Flight FDC with pictorial cancel. All 2002-3 NZ Black Sheep stamp issues, 13 covers.	\$10
322	*	Transport: Norway 2008 25K Unic Bus of 1907. SG 1689. Cat £12. MUH.	\$12
323	U	Wildlife: KUT 1941 £1 GVI Palms & Lion black & red, p14, chalky paper. SG 150a. Cat £28. FU.	\$30
324	*	Wildlife: Andorra 1977-2015 (French & Spanish) seln of 44 diff (24 are birds), on Hagners. SG cat £150+. MUH.	\$125
325	/	Wildlife: Czechoslovakia c1960-1992 colln of 91 mint/MUH & 28 used on Hagners. Minor dupn & odd one appears pressure stuck (used not counted in cv). SG cat £240+.	\$100
326		"Wonderland": c1965-702s fantasy cinderella stamps created by artist Gerald King of London & based on the works of Lewis Carroll, whose Literary centenary the British PO declined to mark with a postage issue in 1965. A typed exbn display well written up on 8 pages "The Gerald M. King Cinderellas" (36 stamps & 10 covers), plus 93 loose stamps (some dupn, 65 diff) on 3 Hagner pages & 6 loose covers (1979). Appropriate sense of humour required.	\$100

ACCESSORIES

327		Album: Davo with 80 quadrille plain pages, with slipcase. New.	\$85
328		Album: Empress peg album, good cond with 60 new pages.	\$35
329		Album: Frank Godden x 2 - with 26 (gilt edge) & 24 double linen hinged new pages respectively. Binders good cond, very expensive to buy retail.	\$125
330	/	Album: Imperial Postage Stamp album (maroon), 8th edn 1897. Basically empty but with a few stamps here & there. Noted GB 6d olive-green FU. Ideal for continuation.	\$100
331		Album: L/H blue (good cond) with 60+ new blank (quadrille) pages, with slipcase.	\$125
332		Album: L/H large binder with slipcase (both as new) with new pages for 44 standard & 32 large covers.	\$75
333		Album: L/H large binder with 48 new blank pages, with slipcase. Binder & slipcase good cond.	\$60
334		Album: L/H (blue) "Ligatum" - 50 bound sheets, spaces 200 covers, with slipcase. As new.	\$75
335		Album: L/H Vario binder with slipcase, as new with pages for 140 standard & 10 large covers.	\$65
336		Album: Oriel (Orielex) good cond with 26 new double lined hinged pages. Very expensive to buy retail.	\$50
337		Album: Plymouth x 2 with 38 & 40 double lined hinged pages, with slipcasses. Albums good cond, pages new, slipcasses okay only. Very expensive to buy retail.	\$150
338		Album: Premier multi-ring, with 50 pages. As new.	\$40
339		Album: "The Global Collector Album" with slipcase. NZ simplified album with spaces all stamps 1855 to 1967 (pre-decimal). As new.	\$75
340		Album: Warwick multi-ring album, good cond with 50 new pages.	\$40
341		Album: Wiljef multi-ring, as new with 50 new pages.	\$40
342		Binder: Hagner with 50 Hagner/Hagner type pages - ranges 1 to 8 pockets. Binder new, pages as new.	\$60
343		Binder: Premier with pages for 64 standard & 8 large covers. Very good cond.	\$35
344		Stockbook: quality 16 pages (8 leaves) x 2. As new.	\$50
345		Stockbook: Lighthouse 16 black pages (8 leaves). As new.	\$30
346		Stockbook: Lighthouse 16 pages (8 leaves). As new.	\$30
347		Stockbook: Lighthouse 32 black pages (16 leaves). Good cond.	\$40

LOT	TYPE	DESCRIPTION	ESTIMATE
348		Stockbook: Lighthouse 32 pages (16 leaves). As new.	\$40
349		Stockbook: Lighthouse 48 black pages (24 leaves). As new.	\$50
350		Stockbook: Lighthouse padded 64 black pages (32 leaves), "Premium S". As new.	\$70
351		Stockbook: Lighthouse 64 black pages (32 leaves), "Basic S". As new.	\$65

LITERATURE

352		"A Bibliography of New Zealand Military Postal History", by Hurley (93pp), limp bound. RPSNZ publ (1988).	\$30
353		Catalogue: SG British Commonwealth 1840-1970, 2025 edn, good cond.	\$175
354		Catalogue: SG Commonwealth & British Empire Stamps 1840-1970, 2024 edn. VG cond (as new) but front cover binding detached. Quite usable as is.	\$75
355		Collecting New Zealand Stamps, by R Gwynn. Pub 1988. Very useful reference.	\$20
356		Dictionary of Biographics Over Personalities Portrait-Stamps, by Arsenius. 207pp hardback publ Stockholm (1937).	\$25
357		The New Zealand Airmail Catalogue by James Stapleton, 3rd ed 2009, 96 A4 pp, edited by Mike Shand. As new.	\$25
358		NZ Stamps 1954-58 The Middle Values by A L Neeson, 36pp describing/illustrating retouches etc.	\$15
359		NZ & the UPU to 1907 by Colin Capill, published by RPSNZ, 133pp.	\$50
360		Sell More Stamps (etc), by Gregory, 167pp, publ Calder (1999).	\$25
361		The Postage Stamps of New Zealand, Vol II, good cond, but some dust jacket ageing RPSNZ pub.	\$110
362		The Postage Stamps of New Zealand, Vol III (Postal History), no dustjacket. RPSNZ publ.	\$200
363		The Postage Stamps of New Zealand, Vol III (Postal History), with dustjacket (modern repro). RPSNZ publ.	\$225
364		The Postage Stamps of New Zealand, Vol V - Pacific Islands RPSNZ pub. Good cond, dust cover torn.	\$225
365		The Postage Stamps of New Zealand, Vol VI, RPSNZ pub. Good condition.	\$125
366		The Stamps of Victoria by Geoff Kellow, B & K publishing (1990), hardback & dustjacket (torn), 356pp.	\$110

NEW ZEALAND - Postal History

367	U	Postmarks approx 75g - various, mainly North Isl pmks & odd slogan cancel, mainly on 1d Field Marshals, & mostly on single piece, in choc box.	\$150
368	U	Ahaura (GM 1867-1991) good 14 March 1906 "A" class cancel on 1904 1d Universal. Wooders 4.	\$15
369	CU	Ahaura (GM 1867-1991) 4 strikes of 25mm J-type cds on stamp or piece 1935-67 incl 3 fine & complete 1940, 1959, 1967. Also fine "P.O. Centenary" cover 26 OC 67 & close-up photo of PO 1978 (6 items).	\$35
370	C	Aicken's (GM 1896-1989) 2 fine complete A-type cds 21 JE 50 on cover (2 folds) & fine strike (in violet) 27 JE 67 on 4c QEII "Whakatane" Exbn cover. Also 2 strikes 11 NO 70 with apostrophe removed, on piece, & 3 good-fine J-type cds 25 NO 87 on collector's cover. Isolated rural PO.	\$45
371	U	Akaroa (CH) 2 fine near complete strikes of "4" barred obliterator on 1d & 2d SSF, p12 x 11½. Also good worn strike on 1d Dominion (3).	\$50
372	U	Akaroa (CH) 2 fine virtually complete strikes of "4" barred obliterator on 1d & 2d FSF (the 2d with short corner).	\$40
373	U	Appleby (NN 1861-1940) fine near complete 12 Feb ?? "A" class cancel on 2d GV. Wooders 5.	\$20
374	U	Ashburton (CH 1859-) good large part strike of "C / 12" in 7 bars obliterator on 2d FSF.	\$25
375	U	Auckland segmented "A" in 6 bars oval obliterator, 3 fine strikes on c1880s 1d SSF p12 x 11½, c1901 ½d Mt Cook p11, & c1905 1d Universal p14 pair.	\$40
376	C	Bennett's (CH 1878-1976) fine virtually complete H-type cds 23 MY 67 on fine 3d QEII p/c to PHSNZ.	\$25
377	U	Big River (GM 1899-1942) fine strike of A-type cds 7 AP 22 on 2d GV. Tiny part of -R off stamp. Gold mining. Scarce.	\$40
378	CU	Blackwater (GM 1908-79) 2 fine strikes of A-type cds 8 OC 17 on 1½d GV grey-black pair & fine A 12 MY 58 on 3d QEII on piece. Also fine J-type 23 NO 70 on regn receipt & 12 JA 79 on last day of PO. P/c signed by postmistress Mrs R Fellows (then aged 81). Fine. Gold mining.	\$40
379	CU	Bruce Bay (GM 1935-89, 2nd office) fine complete 1st 29mm J-type cds 8 DE 41 on ½d GVI block of 4, fine relief cds 23 MR 73 on cover (after J29 destroyed in fire 17/2/73), fine 28.5mm J cds 28 NO 75 on fine reg'd cover (with regn receipt) & good strike of new 29mm J (?) MR 83 on piece (after 2nd fine 28/2/83). Also 1973 photo of tearooms (site of PO). 5 items.	\$40
380	U	Carterton (WN/MS) fine (heavyish) "5" in rectangle of 9 bars obliterator on 2d FSF.	\$40

LOT	TYPE	DESCRIPTION	ESTIMATE
381	C	Charleston (WP 1867-1990s) fine complete 33mm J-type cds 30 DE 66 on regn label on reg'd cover to Christchurch, but stamps canc Westport cds same day, receipt enclosed. Gold mining. Fine.	\$25
382	U	Clevedon (AK 1857-1989) good-fine fairly complete "A/56" in 7 bars obliterator on 2d SSF p10.	\$35
383	C	Cobden (GM 1923-88) long pictorial commem cover (sponsored by Lions Club) marking opening of new Cobden bridge. PU, typed local address, Greymouth cds 9 AU 75. Signed by Minister of Works MA Connelly, who opened the bridge. Mounted on page with the minister's card. Also fine Cobden J cds 20 JA 67 on fine commercial cover.	\$30
384	U	Colac Bay (IN 1882-1974) fine, near complete ? Sept 1899 "A" class cancel on 3d Huias London print. Wooders 6.	\$30
385	C	Colac Bay (IN 1882-1974) clear part strike of H-type cds (-LAC BAY, with "CO" apparently obscured by another mail item) 28? AU 07 on 1d Universal on PPC (1cm edge tear).	\$25
386	U	Dunedin - fine near complete "DUNEDIN" in bars oval obliterator on 2d SSF p12 x 11½ (c1880s) used as single obliterator.	\$20
387	U	Duvauchelle (CH 1879-1988) good, near complete ? Jan 1902 "A" class cancel on 1901 1d Universal. Wooders 4.	\$15
388	C	Eureka (HN 1904-75) good almost complete strike of F-type (squared circle) d/s 22 NO 06 on 1d Universal on fine PPC ("Sanatorium Gardens, Rotorua", publ F.T). Name patchy. Early strike. The last F-type to be used (still in use when the store PO closed in 1975). Nice item.	\$40
389	C	Exhibition Christchurch (CH Oct 1906-April 1907) good complete C-type cds 11 DE 06 on sound 1d Exbn on "real photo" PPC (no publisher shown) of NZIE "ferny". Overall soiling on picture side.	\$30
390	C	Exhibition Christchurch (CH Oct 1906-April 1907) very fine complete C-type cds 14 DE 06 on fine 1d Exbn on PPC (publ Smith & Anthony, NZIE Series, No 2 The Main Entrance). Good cond.	\$40
391	U	Featherston (WN/MS) very fine near complete "3" in rectangle of 9 bars obliterator on 2d FSF.	\$40
392	U	Five Rivers (IN 1911-49) fine 80% strike of H-type cds (name complete) 9 JL 31 on 2d GV.	\$30
393	U	Fortrose (IN 1873-1970) good near complete ?5 Sept 1904 "A" class cancel on 1904 1d Universal. Wooders 5.	\$20
394	U	Foxton (WN/PM) good-fine strike of "12" in rectangle of 9 bars obliterator, on 1d FSF (creased).	\$35
395	U	Gate Pa (TG 1904-53) good near complete strike of F-type (squared circle) d/s 6? NO 25 on cutout from PPC.	\$30
396	C	Gate Pa (TG 1904-53) 1 OC 45 squared circle pmk on Health FDC. Wooders 6.	\$10
397	U	Geraldine (TU 1868-) fine "C / 25" in bars obliterator on 2d FSF p12 x 11½.	\$35
398	U	Gisborne light near complete strike of large "8" in 7 bars oval obliterator on 2d FSF, p12½.	\$25
399	C	Glenavy (TU 1897-1978) light but near complete H-type cds FE 4 09 on ½d Mt Cook dark green on actress PPC. "GLENA-" is clear, rest faint against dark stamp. This d/s known only 1908-14. Scarce.	\$30
400	C	Greytown (MS 1858-) superb complete B-type cds 19 NO 09 on 1d Universal (type) on fine PPC to GB (surprisingly, view is of "The Mosque Gate, Kirman, Persia").	\$25
401	U	Greytown North (MS 1881-1907) fine near complete 12 Aug 19?? "H" class cancel on 6d red Kiwi. Wooders 7.	\$40
402	U	Greytown North (MS 1888-1907) fine 11 AP 1902 partial "H" class cds on 1d Universal. Wooders 7.	\$30
403	U	Hamilton (HN 1864-) very fine almost complete "HAMILTON-A" A-type cds 26 MR 94 on damaged 1d SSF. D/s used AP 93-OC 99 (destroyed in fire).	\$30
404	U	Hauturu (HN 1901-65) fine 80% strike of H-type cds (name virtually complete) 29 AP 24 on 1d Map.	\$25
405	U	Hawera (WG/NU) good strike (a bit messy) of "WG/6" in 7 bars oval obliterator on c1901 1d Universal.	\$30
406	U	Hyde (DN 1864-1903) fine virtually complete A-type cds 22 AU 98 on 1898 2d (damaged) on piece. Scarce.	\$30
407	C	Inangahua Landing (WP 1920-77) fine J-type cds (in blue) 1 NO 73 on fine 4c QEII envelope. Typed text incorrectly states "centennial". Also fine strikes (in black) 15 AP 77 (index "11") on Last Day cover (stamp perfs lightly toned).	\$45
408	C	Kaikoura Suburban (BM 1906-43) complete H-type cds (KAIKOURA patchy, SUBURBAN clear), date unclear but c1908-9, on ½d Mt Cook dark green on marine art PPC.	\$30
409	C	Kaimata (NU 1899-1971) good-fine fairly complete H-type cds ? AU 08 on ½d Mt Cook dark green on fine view PPC ("Waihi Falls Near Weber").	\$30
410	C	Kaiwarawara (WN 1871-1951, to Kaiwharawhara), fine complete H-type cds 7 MY 09 as receipt d/s on PPC ½d Mt Cook franked pair, canc Dunedin machine d/s. Worn corners.	\$35
411	C	Kaiwarawara (WN 1871-1951 ch) light but readily legible complete H-type cds 4 JE 07 on 1d Universal on GB view PPC.	\$35
412	C	Karekare (AK 1904-41) good complete F-type (squared circle) d/s 11 MY 11 as receipt d/s on comic PPC from Auckland (stamp removed). Very scarce.	\$40

LOT	TYPE	DESCRIPTION	ESTIMATE
413	C	Kelvin Grove (PM 1903-46) near complete H-type cds 21 AU 07 on 1d Universal on fine view PPC. Only fair strike: GROVE is clear, but KELVIN traces only.	\$25
414	U	Kokonga (DN 1895-1981) fine 22 May 1902 "A" class cancel on 1901 1d Universal. Wooders 4.	\$15
415	C	Koputarua (PM 1889-1909 ch) fine complete A-type cds 22 DE 04 as receipt d/s on view PPC ex GB (franked 1d but charged 1d Postage Due), overall tone. The 1d Due stamp appears to have fallen off. Scarce pmk.	\$30
416	U	Koputarua (PM 1889-1916) fine 28 Feb 1901 "A" class cancel on 6d red Kiwi. Wooders 6.	\$30
417	U	Kumara (GM 1876-) fine near complete "V/4" 7-bar obliterator on 2d FSF, p12 x 11½ (small fault). This oblit originally used at Ross, transferred to Kumara by 1877. This perf issued 1878.	\$40
418	U	Kumara (GM 1876-) fine part strike of "V / 4" in 7 bars oval obliterator on 1d SSF p12 x 11½. Earlier used at Ross. Both gold mining towns.	\$30
419	C	Kumara Railway (GM 1923-74) matching commercial covers x 2 to same address, canc good strikes of J-type cds 13 MR 67, (?) FE 68. VG condition.	\$40
420	U	Lawrence (DN - formerly Tuapeka) fine nearly complete "O17" barred oval obliterator on 2d FSF p12 x 11½. Gold mining centre.	\$30
421	U	Lime Hills (IN 1882-1992) fine near complete 23 Feb 1915 "A" class cds on 1d Dominion. Wooders 5.	\$20
422	U	Livingstone (OU 1879-1948) very fine near complete ?3 April 1902 "A" class cancel on 1901 1d Universal. Wooders 5.	\$20
423	U	Livingstone (OU 1879-1948) fine near complete A-type cds 24 AP 46 on 1946 1½d Peace.	\$25
424	U	Longbeach (CH 1876-1928) very fine ?? Dec 1898 "A" class cancel (month slug invtd!) on 2d Pictorial. Wooders 5.	\$25
425	C	Lower Kokatahi (GM 1877-1967) fine complete J-type cds 31 AU 67 (last day) on 2½c Kowhai on Whakatane Stamp Exbn pictorial cover. Fine.	\$25
426	U	Lyttelton (CH) fine almost complete "16" barred obliterator on 2d FSF.	\$25
427	U	Makaretu (NA 1885-1943) fine near complete 22 Dec 1937 "A" class cancel on 1d Coronation, a few clipped perfs on lower left. Wooders 5.	\$20
428	C	Manakau (PM 1899-1988) fine complete H-type cds 27 DE 10 on ½d EVII on VG greeting PPC. This d/s used only 1901-15.	\$35
429	C	Mangamaire (PM 1898-1988) fine J cds 31 MR 88 (last day) on fine cover.	\$15
430	U	Mangatainoka (PM 1890-1976) fine 13 April 1907 "A" class cancel on 1906 3d Pictorial. Wooders 5.	\$20
431	U	Mangatainoka (PM 1890-1976) (missing "M"), fine near complete ?? Feb 1919 "A" class cancel on 1½d GVI orange-brown. Wooders 5.	\$20
432	U	Mangawhare (WR 1857-1951) good strike of "26" in 7 bars oval obliterator on 2d SSF, p11. Scarce.	\$40
433	C	Manutuke (GS 1904-88) fine virtually complete F-type d/s 17 JE 14 as receipt d/s on fine PPC ex GB. This d/s used only 1904-23.	\$40
434	C	Manutuke (GS 1904-88) complete but only fair strike of F-type d/s 24 AP 08 on ½d Mt Cook on fine greeting PPC. Name hard to make out against dark stamp (some perf tone). This d/s known only 1904-23.	\$30
435	C	Marine Post Office/N.Z./R.M.S. Makura C-type cds, good-fine strike 11 SP 36. 8PM on NZ ½d Anzac & ½d GV Jubilee on unaddressed cover, with oval rubber d/s (green) "R.M.S. Makura / Purser's Office" 11 SEP 1936 & typed endorsement re crossing the equator. Paperclip rust stain, otherwise very fine.	\$75
436	C	Marokopa (HN 1907-82) fine complete B-type cds 9 FE 65 on 2½d + ½d QEII p/c. Fine.	\$30
437	U	Masterton (WN/MS) 2 good-fine strikes of "6" in rectangle of 9 bars obliterator, on 1d FSF & 1d SSF (2).	\$50
438	U	Miller's Flat (DN 1890-1951) fine near complete 4 April 1902 "H" class cancel on 1901 1d Universal. Wooders 5.	\$20
439	C	Miller's Flat (DN 1890-1988) light complete strike of H-type cds 12 AU 01 on fine 1d on 1½d QV lettercard. Still with intact board. This d/s used 1901-27.	\$25
440	C	Moana (GM 1894-1988) 2 fine complete 29mm J-type cds 21 SP 59 on fine reg'd cover & fine 32.5mm C-type cds 21 DE 87 on fine cover.	\$25
441	U	Mokauiti (HN 1911-71) fine fairly complete b-type cds on 2d GV (only "18" of date visible, rest off stamp).	\$20
442	U	Morrison's (DN 1893-1947) fine 29 Dec 190? "A" class cancel on redrawn 1d Universal. Wooders 5.	\$20
443	C	Motueka (NN 1851-) close-up collotype-printed photo of brick PO building (opened 1901) on PPC PU to Wellington (illegible pmk on ½d Mt Cook). No publisher shown. Town name misspelt "Motucka" (probably printed in Germany). Vintage c1908-9, good cond.	\$30
444	U	Motupipi (NN 1856-1937) good-fine complete A-type cds 11 FE? 25 on paper.	\$25

LOT	TYPE	DESCRIPTION	ESTIMATE
445	U	Mount Somers(s) (CH 1876-1988) very fine 14 July 1902 "A" class cancel on 1901 1d Universal (p14). Wooders 5.	\$25
446	U	Nelson good almost complete "14" barred obliterator on 2d SSF, p12 x 1 1/2.	\$25
447	C	Nelson Creek (GM 1873-1987) fine complete 29mm J-type cds 2(?) SP #2 on 1d GV (damaged) on good cover & 2 good strikes of 33mm J 11 SP 59 on fine reg'd cover.	\$30
448	U	New Plymouth 2 complete worn strikes of "9" barred obliterator on 2d FSF & 1d Universal (both with short corners).	\$35
449	U	Ngahere (GM 1887-1988) fine 9 Sept 1904 "A" class cancel on 3d Huia's, p11, with letter "Z" wmk.	\$20
450	C	Ngahere (GM 1887-1988) fair-good A-type cds 1 AP 19 on 2d & 1 1/2d GV on reg'd cover to Wilcox Smith & Co, Stamp Dealers, Dunedin, fine 33.5mm J 29 DE 49 on 2d GVI on cover, & 3 fine strikes of relief cds 18 SP 70 on cover. All fine.	\$30
451	CU	Ngakawau (WP 1883-1988) fine C-type cds 3 NO 20 on 1d Victory pair & 7 JL 33 on piece. Also 2 fine strikes 17 OC 83 on collector's cover. Coal mining.	\$35
452	U	Oaonui (NU 1880-1939) very fine 18 Aug 1900 "A" class cancel on 1d Terraces. Wooders 5.	\$20
453	U	Okaiawa (NU 1882-1988) very fine 8 July 1901 "A" class cancel on 6d red Kiwi. Wooders 5.	\$20
454	U	Okaiawa (NU 1882-1988) (missing A) fine near complete 20 Dec 191? "A" class cancel on 6d GV. Wooders 5.	\$20
455	U	Okains Bay (CH 1858-1951) fine near complete 27 M? 1902 "A" class cancel on 1901 1d Universal. Wooders 4.	\$15
456	C	Okuru (GM 1915-69) 2 strikes of J-type cds (1 fine, 1 good) 26 AP 67 on "centenary" cover. Opened in 1867 as Haast River, to Okura 1 FE 1886, to Okuru 17 MY 1915.	\$25
457	U	Omapere (WR 1874-1988) range of 9 pieces cut from used toll cards, with GVI stamps (all diff combinations 3d to 2/-), canc A-type cds NO 53 period (all with mail index shown as "00").	\$50
458	C	Omih (CH 1900-56) near fine complete H-type cds (a bit over-inked) 24 MY 10 as receipt d/s on good Bamforth photo comic PPC.	\$35
459	C	Opawa (CH) 1962 cover with relief cancel. FU.	\$10
460	C	Parua Bay (WR 1888-1988) fine fairly complete H-type cds 8 FE 08 as receipt d/s on view PPC ex GB (stamp cleanly removed). This d/s used until c1963.	\$25
461	C	Petane H.B (NA 1902-24, to Bay View) good-fine fairly complete H-type cds (PETANE H- clear) on 1/2d Mt Cook on PPC (corner crease). Date hard to see against dark stamp but appears to be 29 ?? 08. Very scarce (rated 9 on scale of 10 by one pundit).	\$60
462	U	Picton (BM 1859-) good near complete "PICTON" obliterator with vert bars on 2d SSF ("N" merges into bars on worn right side). Stamp GU.	\$25
463	C	Piopio (HN 1905-89) good-fine virtually complete F-type d/s 4 AP 12 on 1d Dominion on fine real photo PPC (Hapawhenua Viaduct, N.I.M.T. Railway, FGR 1896). This d/s used until 1929 only.	\$45
464	C	Pipiriki (WG 1886-1973) fine complete A-type cds 14 AP 14 on 1/2d EVII on PPC (Wanganui river scene, with canoe), to Wellington. Minor soiling, otherwise VG.	\$35
465	U	Pipiriki (WG 1886-1973) good ? Oct 1909 "A" class cancel on redrawn 1d Universal. Wooders 5.	\$20
466	U	Poru-O-Tarao (HN 1897-1898 sic) fine 3 Sept 1900 "A" class cancel on 1899 5d Otira, creased. Wooders 6.	\$30
467	U	Port Awanui (GS 1878-1936) fine part Aug 1900 "A" class cancels (x 2) on 1900 3d Pictorial. Wooders 5.	\$20
468	C	Port Fitzroy (AK, Great Barrier Island 1876-1989), good complete J cds 1 JL 38 on regn label on plain FDC franked 1d GVI scarlet plate "7" selvage block of 6 (canc the same cds but illegible). Cover (typed address) to Pukemiro (HN 1912-88, fine cds b/s 9 JL 38 with also Huntly J 8 JL 38). Fine condition & very unusual. This plate block CP cat \$100 off-cover.	\$55
469	U	Pukeuri Junction (OU 1883-1987) fine light 12 Nov 1902 "A" class cancel on 1901 1d Universal. Wooders 6.	\$30
470	U	Puniwhakau (NU 1905-30) good fairly complete H-type cds (all of name present but PUN- weak) 13 DE 13 on 1d Dominion. Very scarce.	\$40
471	U	Rangiahua (WR 1882-1963) fine 9 Oct 1923 "A" class cancel on 1/- GV. Wooders 4.	\$15
472	U	Rangiora (CH) fine complete "17" barred obliterator on 2d FSF (perfs at top trimmed off).	\$30
473	U	Rangitata (TU 1876-1964) fine near complete 13 Jan 190? "A" class cancel on 1901 1d Universal. Wooders 4.	\$15
474	U	Rangitata (TU 1876-1964) good 3 AP 1902 "A" class cancel on 1901 1d Universal. Wooders 4.	\$15
475	U	Rata (WG 1889-1978) very fine 20 Jan 1905 "A" class cancel on 1902 3d Pictorial. Wooders 4.	\$15
476	U	Rata (WG 1889-1978) fine 18 April 1916 "A" class cancel on 1/- GV. Wooders 4.	\$15
477	U	Rawene (WR) fine virtually complete "3" barred obliterator on 2d SSF.	\$30
478	C	Ross (GM 1865-1990s) fine A-type cds 3 FE 14 on 1d Dominion on PPC & fine 33mm J-type cds 5 MR 48, 8 AU 56, 10 JA 62 on 3 covers. Gold mining (4 items).	\$35

LOT	TYPE	DESCRIPTION	ESTIMATE
479	CU	Rautapu (GM 1907-87) 2 fine strikes of A-type cds 16 JE 32 & 18 SP 40, fine J cds 4 FE 54 (all on piece), & fine J 13 FE 75 on fine collector's reg'd cover (with receipt enclosed; label number is "01"). All strikes complete. Fine lot.	\$40
480	U	Russell (WR) fine near complete Perkins Bacon barred "2" oval obliterator on 2d FSF & fine strike on damaged 2d SSF p12 x 11½ (2).	\$40
481	C	Salisbury (TU 1900-26) good complete H-type cds (but name patchy) 9 MY 10 on ½d Mt Cook on fine view PPC. Very scarce.	\$45
482	U	Seacliff (DN 1878-1984) fine near complete "A" class cancel (? JL 1899) on 2d Pictorial. Wooders 4.	\$15
483	U	Seddonville (WP 1894-1988) good-fine A-type cds 21? OC 06 on 1d Universal & fine strike 29 MR 20 on 1½d Victory. Also fine J cds 29 JL 37 & complete strike 8 SP 75. Coal mining (4).	\$35
484	U	Shag Point (OU 1892-1950) fine near complete ?0 April 1901 "A" class cancel on 1901 1d Universal. Wooders 5.	\$20
485	U	Silverhope (WG 1894-1926) fair, near complete 29 Nov 2? on 1d Victory. Wooders 6.	\$25
486	U	South Island pmks c1950s packet of 125+ on QEII definitives on piece cut from mail. Very good range, mostly complete or near complete strikes & from POs now long closed.	\$30
487	U	Southbridge (CH 1867-1991) good-fine large part strike of "C / 63" in bars obliterator on 2d FSF p12 x 11½. Scarce.	\$40
488	U	Stafford (GM 1867-1946) good 18 Nov 1925 "A" class cancel on 1d Dominion. Wooders 4.	\$15
489	U	Takahue (WR 1887-1930) "Takahue" rubber h/s, partial strike ("ahue" & part of "K"), with m/s date 21/4/90 on 2d SSF, p12 x 11½. Very scarce.	\$50
490	U	Tapanui (DN 1867-1989) fine near complete 29 March 1902 "A" class cancel on 1901 1d Universal. Wooders 4.	\$15
491	U	Tariki Road (NU 1890-1902) fine near complete "A" class cancel (3 March ??) on 1d Universal. Wooders 6.	\$25
492	C	Tarururangi (NU 1906-57) light (slightly doubled) complete B-type cds (-ANGI illegible) SP 14 09 on ½d Mt Cook on fine view PPC (South Ossett Church, GB). Earliest known date. Scarce.	\$35
493	C	Tauherenikau Military Camp (MS 1915-1918, multiple short periods till Jan 1917), fine 95% strike (bottoms of -RY C- have not struck) of double-circle cds 10 JAN 17 on GV 1d postal stationery envelope. Endorsed in m/s by soldier in 23rd Reinforcements. Some opening tears but intact. This opening rated highly by Startup & Proud (cat £200 in 1992). Good condition.	\$250
494	U	Tauherenikau Military Camp (MS 1917-18) good-fine (partly heavy) double-circle C-type cds 21 AU 18, 2 part strikes (TAUHERENIKAU & TAUHEREN- MI-) on strip of 3 x ½d GV. Scarce.	\$30
495	U	Te Aute (NA 1859-1913) good near complete 12 Aug 1901 "A" class cancel on 6d red Kiwi. Wooders 5.	\$20
496	CU	Te Kinga (GM 1895-1975) 2 fine complete A-type cds 8 AU 38, 6 SP 57 on regn labels & fine A 1 MR 65 on fine cover. Also fine J cds 27 FE 75 on fine last day cover. Tiny rural PO.	\$45
497	C	Te Kinga (GM 1895-1975) superb 26 April 1971 "J" class cancel on 4c QEII postal stationery env to Gisborne. Wooders 5.	\$20
498	U	Te Nui (MS 1869-1909) superb 15 Jan 1901 "A" class cancel on 6d red Kiwi. Wooders 5.	\$20
499	U	Temuka (TU 1863-) fine near complete "C / 55" in bars obliterator on 2d FSF p12 x 11½.	\$35
500	U	Thames fine fairly complete "A/3" in 7 bars obliterator on sound 6d FFQ red-brown. SG 122 (discolouration on back).	\$35
501	C	The Forks (GM 1880-1981) 2 good-fine complete J-type cds 28 NO 67 on fine collector's cover. Also good complete H 2 JA 73 on fine reg'd cover.	\$35
502	U	The Port (NN 1877-1914, to Port Nelson), fine near complete A-type cds 5 JA 00 on 1d SSF.	\$25
503	U	Thorpe (NN 1870-1988) very fine ? Aug 1900 "A" class cds on 1d Terraces. Wooders 4.	\$15
504	U	Ti-Tree Point (PM 1896-1964) fair/good 9 M(?) 1901 "A" class cancel on 1d Terraces, several letters illegible (only TI-TR- OINT clear).	\$20
505	U	Timaru (CH/TU) 2 strikes (1 complete, 1 near complete) of worn "5" barred obliterator on 1d FSF horiz pair, p12½.	\$40
506	U	Tiraumea (MS 1919-60) fine complete H-type cds 6 AU 59 on cutout ex envelope.	\$25
507	U	Toatoa (RO 1908-66) fine complete G-type (3-ring) cds 28 JE 61) on 1960 1d Karaka on neat piece (light perf tone).	\$20
508	U	Tokaanu (RO 1874-1988) good 19 Feb 1906 "A" class cancel on 1906 5d Oтира. Wooders 4.	\$15
509	U	Toko (NU 1892-1988) very fine 16 Dec 1901 "A" class cancel on 1900 3d Pictorial. Wooders 4.	\$15
510	U	Turakina (WG) good-fine complete "15" in 11 bars oval obliterator on 2d SSF on piece. Scarce.	\$40
511	U	Upper Symonds St (ak 1884-1966) fine near complete (?) 6 Oct 1900 "A" class cancel on 1900 5d Pictorial. Wooders 5.	\$20
512	U	Upper Symonds St (AK 1884-1966) good 1 Aug 1904 "H" class cancel on 3d Huia. Partial large double-lined A in wrnk.	\$30

LOT	TYPE	DESCRIPTION	ESTIMATE
513	U	Upper Waiwera (AK 1874-1928) good large part H-type cds (UPPER WAIWE-) 8 MR 09? on 1d Universal. Scarce.	\$30
514	U	Waiiau (CH 1863-1992) fine near complete "C / 79" in bars obliterator on 2d FSF. Scarce.	\$40
515	C	Waiko Gorge (GM 1898-1938) fine near complete A-type cds 24 FE 25 (part of -E off stamp) on GV 1½d red-brown & fine complete J cds 11 JL 38 on 1d GV on neat piece. Also Franz Josef Glacier (new name 1938-90), 3 fine J-type cds 27 DE 64, 11 MR 66 on 2 fine non-philatelic covers (4 items).	\$40
516	U	Waikouaiti (DN) fine part strike of "O5" in bars oval obliterator (small part of "5" off edge) on 2d FSF.	\$30
517	C	Waikuku (CH 1873-1989) fine A-type cds 27 SP 57 as receipt b/s on 1957 Health pictorial commem FDC (franked 3d + 1d only) canc fine pictorial Glenelg Health Camp FDC cds 25-9-1957. Fine.	\$20
518	U	Waikumete (AK 1898-1922, to Glen Eden), fine complete A-type cds 23 AP 06 on neat cutout ex PPC. Scarce.	\$35
519	C	Wainihinihi (GM 1903-71) good complete H-type cds (date unclear but 1960s) on 1960 4d Flower on fine cover.	\$25
520	U	Waipori (DN 1865-1925) light ? July 190? "A" class cancel on 1904 1d Universal. Wooders 5.	\$20
521	U	Wairio (IN 1882-1980) fine near complete J-type cds AP 40 on 1d Centennial on piece.	\$20
522	U	Waitahanui (RO 1912-88) good-fine (WA- traces only, rest fine) complete B-type cds 12 MR 52 on 6d GVI on neat piece. Replaced by J-type in 1955.	\$25
523	U	Waitara (NU) light partial strike of "T/4" in 7 bars oval obliterator on 1d SSF, p12 x 11½. "T/4" is very clear. Scarce.	\$35
524	U	Waitekauri (TH 1876-1946) fine 29 Sept 1901 "A" class cancel on 1900 5d Pictorial. Wooders 4.	\$15
525	U	Waitekauri (TH 1876-1946) fine 6 June 1902 "A" class cancel on 6d red Kiwi. Wooders 4.	\$15
526	U	Waiuku (AK 1855-) fine "A/59" in 7 bars on 1893 2d SSF lilac, p10, with invtd "Beecham's Pills Great Colonial Demand" advt. FU.	\$25
527	U	Waiwera South (DN 1867-1988) good, part "A" class cancel (no date present) on 1901 1d Universal. Wooders 5.	\$20
528	U	Wanganui (WG) fine strike of "8" barred obliterator on 2d FSF & good strike on 6d FSF (2).	\$45
529	U	Waverley (WG) fine fairly complete strike of "W/21" in 7 bars oval obliterator on damaged 1/- SSF, p12 x 11½.	\$30
530	C	Weheka (GM 1907-44, to Fox Glacier) fine J-type cds 9 FE 38 on 4d Mitre Peak on fine reg'd cover to stamp dealers Wilcox Smith & Co, Dunedin. Further part strike on regn label.	\$40
531	CU	Weheka (GM 1907-44, to Fox Glacier) 2 good strikes of J-type cds 29 OC 37 on reg'd commercial cover to Greymouth (flap damage). Also fine strike 20 OC 31 on 2d GV on piece.	\$40
532	U	West Eyreton (CH 1876-1925) (missing "TON") very fine near complete 1 Dec ?? "A" class cancel on ½d GV. Wooders 5.	\$20
533	U	Westmere (WG 1900-12) good (overinked) complete H-type cds AU 7 07 on neat cutout ex PPC. Scarce.	\$40
534	U	Whakapirau (WR 1895-1950) fine 7 Dec 1928 "A" class cancel on 3d GV surface. Wooders 4.	\$15
535	U	Whakataki (MS 1876-1939) fine 12 Sept 1901 "A" class cancel on 6d red Kiwi. Wooders 5.	\$20
536	U	Whakataki (MS 1876-1939) fine 15 July 1901 "A" class cancel on 6d red Kiwi. Wooders 5.	\$20
537	U	Whangapara (AK 1899-1943) fine complete H-type cds MY 16 38 on 1d Kiwi pair on piece.	\$35
538	U	Whangarei (WR) fine large part strike of "83" in 7 bars oval obliterator on 2d FSF, p12 x 11½.	\$40
539	U	Whangarei (WR) fine fairly complete strike of "83" in 7 bars oval obliterator on 2d SSF p12 x 11½.	\$40
540	U	Winchester (TU 1874-1988) fine near complete ?5 July 1902 "A" class cancel on 1901 1d Universal. Wooders 4.	\$15
541	U	Woodbury (TU 1879-1960) fine, light 10 Feb 1902 "A" class cds on 1901 1d Universal. Wooders 5.	\$20
542	U	Wrey's Bush (IN 1907-47) good part strike (WREY'S complete, parts of BUSH) of B-type cds, date unclear, on 1d Dominion. Scarce.	\$25
543	C	1891 long stampless OPSO printed cover with imprint "Board of Education, Auckland". Illegible initials ink signature frank, canc Auckland squared circle d/s 18 AU 91. To Newmarket (no receipt b/s). Ageing along top edge.	\$50
544	C	1906 PPC ex New York, USA (franked 2c), with US "15/T" h/s added, to NZ. On arrival, 1906 1d Postage Due horiz pair carmine & green, p11 (CP Y16a) added & canc (FU) Hawera B-type cds 21 NO 06. PPC (publ Tuck) shows Cunard liner SS Carmania (several small faults).	\$25
545	C	c1910-c1990 Auckland district machine cancellations colln of 113 diff on cover or p/c (plus 9 pieces), written up on pages. Many diff offices (Albany to Whangaparaoa). A total of 57 are Saville type. Good clear strikes.	\$100
546	C	1914 WWI stampless OAS cover (to Dunedin), canc fine virtually complete strike of rectangular boxed rubber d/s (violet) OCT 21 1914. On this day the NZEF Main Body (of 10 troopships) was at Hobart, Tasmania, on way to Egypt. "-FFICE" only partly clear. Flap faults (on back), otherwise fine.	\$50

LOT	TYPE	DESCRIPTION	ESTIMATE
547	C	1918 censored Department of Agriculture, Industries & Commerce OHMS p/c bearing 1½d GV (surface) London print, Official to Washington USA, with large double ring "P.C." purple h/s, re subscription to "Journal of Agriculture" renewal & Washington 30 Jan 1919 arrival cancel.	\$100
548	C	1921 OHMS [State Forest Service/Tapanui (Fy.21a. 2,000/3/21-3130)] cover ex Gore 3 Sept to Gibbston with 1½d orange-brown GV (DLR) Official & Arrowtown 5 Sept, Queenstown 5 Sept; also Gibbston 7 Sept "A" class cancel on rear. Fine cond.	\$100
549	C	1922 PPC, ex Mexico City bearing 2d Postage Due, because stamps were incorrectly affixed to picture side & thus deemed unpaid, with Mexican 30c deficient postage h/s, but only 2d & not 3d charged postage due. (Ex J Shaw).	\$100
550	C	1932 1d GV stationery envelope, with added 1d adhesive, to GB, with m/s "Late Fee", canc 2 strikes of "Wellington/Late Fee" cds 19 SP 32. Minor opening fault, otherwise VG.	\$35
551	C	1937 untidy unpaid inwards airmail cover ex India 30 NOV 1937 to Wellington, with 3 x 3d (1 damaged) + 2d Postage Dues, incorrectly calculated 1/9d postage due charge & amended to 11d, part rear flap missing. A most unusual incorrect calculation charge.	\$100
552	C	c1939-40 PASSED BY CENSOR N.Z. / 19 purple cachet on resealing tape at LHS of 2d on local 1d GV postal stationery envelope to Dr Pruskaur, Gisborne.	\$90
553	C	1943 WWII OAS stampless cover (with NZ YMCA logo) ex Italy to NZ, canc good-fine near complete "M.P.O./K.W.5" cds 19 OC 1943. With unclear censor h/s. Sender's details on flap: "428739 Pte. E.R. Steel". To C McNaught in Wellington, NZ. Both stamp dealers! Receipt b/s 28 DE 43 (readdressed).	\$40
554	C	1943 WWII OAS stampless covers x 3 ex Egypt to NZ, all canc "Egypt Postage Prepaid" cds. Ex NZ troops but posted through FPOs of other allied forces: codes "11" & "30" of British FPOs, "52" of S African FPO. Good to fine cond.	\$40
555	C	c1943 WWII stampless OAS cover ex Noumea, New Caledonia to NZ, canc fine complete "N.Z.E.F. / N.Z.A.P.O. / NO. 5" circular rubber h/s (blue-green). With light triangular "Service Censor No. 74" h/s (blue), with unclear signature. FPO at Noumea Jan 1943-Sept 1944. Sender's name & service No on flap. Edge creases & part of flap missing, otherwise good. Undated, but 1943 use confirmed by related correspondence.	\$40
556	C	c1943 WWII stampless OAS cover ex New Caledonia to NZ, canc light but mostly quite legible "N.Z.E.F. / N.Z.A.P.O. / NO. 1" circular rubber h/s (violet). With light triangular "Service Censor No. 26" h/s (violet), with "Goodman" signature. Sender's name & service No on flap. Undated, but 1943 use confirmed by other correspondence. Scarce. Very fine cond.	\$50
557	U	1955 large parcel piece franked (initially) 10/- (FU) & 5/- QEII, canc Newmarket J cds 15 MR 55. At right, partial "More To Pay" label & m/s "15/-" (to pay). Block of 10 & single 1/- QEII added & canc 4 strikes of Auckland Parcels Delivery octagonal rubber d/s 8 AUG 1955. Possibly 4 x 1/- QEII missing from this piece? Why the large March-Aug gap?	\$40
558	C	1961 New Plymouth "Rabbits Are Ruin Kill Them" slogan machine d/s, fine strike 1 SEP 61 on plain 2½d QEII on 2d Official ovpt. Scarce cancel.	\$30
559	C	1964 60th Anniversary Moss franking machine, illustrated cover bearing 2 x 1½d (Model D) franks & Christchurch 31 March C class cancel.	\$12
560	C	1964 3d Comac NZPO public vending machine covers x 2: a) mint & b) 13 April slogan cancel ex Christchurch. Machine installed in GPO lobby in Cathedral Square, Christchurch for 6 week trial.	\$25
561	C	1964 Comac experimental letter Franking machine, 3d imprint on printed, numbered cover, 13 April Christchurch Delivery Counter "C" class cancel.	\$15
562	C	1972 5c Comac NZPO public vending machine franked covers x 2: a) mint & b) 6 Sept slogan cancel, ex Christchurch. This machine was installed in GPO lobby in Cathedral Square, Chch.	\$25
563	C	1972 5c Christchurch CPO franking machine imprint on small, plain cover.	\$20
564	C	1972 Sixth National Scout Jamboree/Pukekohe (held 29/12/71 to 12/1/72). 7 January cds on illustrated cover. (Wooders listed).	\$15
565	C	1974 air cover ex GB to NZ, with m/s "Forces Concession", franked 3½p QEII Machin canc London "Ideal Home Exhibition ..." slogan machine pmk 19 MCH. Sender's address on flap" Capt J.W. Bell, NZ Defence Liaison Staff, NZ House, Haymarket, London SW1Y 4TQ. Non-philatelic use. Fine.	\$40
566	C	1977 paquebot cover to NZ franked USA 13c stamp canc Auckland NZ machine d/s 25 JLY. At left, ship's cachet "Mailed on Board S.S. Austral Rainbow... Farrell Line Inc., San Francisco, Calif.". No paquebot marking. Fine.	\$15
567	C	1978-9 special pictorial military souvenir covers (16 x 11.5cm) x 8 diff, coded "NZA 6-10", canc appropriate military camp or commem d/s pmks, all signed (in ink) by diff officers or notables. Printed "Military Covers" address. Themes incl WWI Armistice, NZ Infantry Regt, NZ Scottish Regt, NZ Signals Corps, King's Overseas Dominions Regt. Fine.	\$65
568	C	1979 special pictorial cover (22 x 11cm) marking 15th anniv of QEII becoming Colonel-in-Chief of the Royal NZ Infantry Regiment. Posted Christchurch 3 AU 79. Signed (in ink) by 8 diff senior officers (all identified). Coded "NZA 45". Printed "Military Covers" address.	\$25

LOT	TYPE	DESCRIPTION	ESTIMATE
569	C	1979 "March through Christchurch City by the 1st Bn. 2nd E.E.O. Goorkhas A Company", special pictorial military souvenir cover (unnumbered), canc Christchurch cds 21 FE 79 & special private visit cachet. Printed "Military Covers" address. Two covers, signed by 2 diff senior officers (1 British, 1 Nepali). Fine.	\$25
570	C	1979 special pictorial military souvenir covers (16 x 11.5cm) x 6 diff, coded "NZA 11-14", canc appropriate postal cds or private cachet, all signed (in ink) by diff officers. Printed "Military Covers" address. Themes incl NZ Army Services Corps, Transport Corps, Canterbury Regt, Otago Uni Medical Corps. Fine.	\$50
571	C	1979-80 special pictorial military souvenir covers (16 x 11.5cm) x 8 diff, coded "NZA 16-20", canc appropriate postal cds or private cachet, all signed (in ink) by diff officers. Printed "Military Covers" address. Themes incl NZ in WWII, Education Corps, Mounted Rifles (Boer War), Canterbury Cavalry, Battle of Waireka (1860). Fine.	\$65
572	C	1980 OHMS stampless printed air cover (long) with circular frank "Prime Minister's Office / Official Paid", canc Parliament Buildings 14 APR 1980. Typed address & letter ex Prime Minister RD Muldoon (signed in ink by him), re pardon of Arthur Allan Thomas. Small light stain, otherwise fine.	\$40
573	C	1980 special pictorial military souvenir covers (16 x 11.5cm) x 9 diff, coded "NZA 21-25", canc various NZFPO commem d/s, signed (in ink) by diff officers. Printed "Military Covers" address. Themes Army Day, V-E Day, Nelson Rifles, WWII Home Guard, V-J Day. Light tone on 2, others fine.	\$50
574	C	1980-1 special pictorial military souvenir covers (16 x 11.5cm) x 9 diff, coded "NZA 26-30", canc various NZFPO commem d/s, all signed (in ink) by diff officers. Printed "Military Covers" address. Themes incl SAS Dental Corps, Women's Land Service, Royal Artillery Regt, NZ In Imperial Camel Corps (WWI). Fine.	\$70
575	C	1981-2 NZ Army special pictorial souvenir covers (18 x 11.5cm) x 16 diff, with matching NZPO special commem pmks, each signed in ink by appropriate officer(s). Coded "NZA 31-40". Printed "Military Covers" address. Themes incl Veterinary Corps, Chaplains, Nursing Corps, W.R.A.C./EI Alamein, VC Winners etc.	\$85
576	C	1981 "Queens Own Highlanders Visits New Zealand 16th March 1981" special pictorial military souvenir cover, coded "NZA(SP)3" x 2 diff, signed (in ink) by 2 diff senior officers. Stamps cancel by special private cachet, 16/3/81 ("NZFPO 79"). Printed "Military Covers" address. With detailed insert. Fine.	\$25
577	C	1992 New Zealand Post Cycle Classic Wellington-Auckland set of 9 diff pictorial covers, each with 45c Barcelona cycle stamp.	\$30

NEW ZEALAND - Postal Stationery

578	C	1885 1d QV red-brown thin buff p/c stock. Samuel AA3a. Mint.	\$20
579	C	1890 1d QV blue p/c, with 2 blue guide dots to left of "I" of "INLAND" & at lower left, creamish card stock. Samuel AA6a(var). Mint.	\$20
580	C	1890 1d QV blue p/c, with 2 blue guide dots above & to right of QV, creamish card stock. Samuel AA6a(var).	\$20
581	C	1890 1d QV blue on creamish card, superb (1893) used, & also similar but white card. Samuel AA6a, 6b. Mint.	\$20
582	C	1895 1½d QV violet on creamish coloured lettercard, p10. Minor blemishes. Samuel BA 4a. Cat \$40. Unused.	\$15
583	C	1895 1½d QV violet pale green lettercard, rotary p10. Samuel BA4a. Mint.	\$30
584	C	1895 1½d QV violet-pink lettercard, rotary p11, attractive. Samuel BA5b. Mint.	\$30
585	C	1897 1½d QV carmine on creamish card, with Otira Gorge etc coloured views, ex Auckland 9 March 1900 to Germany. Coffee stains on view side, do not show through to address side. Samuel AA8a.	\$30
586	C	1897 1½d QV violet on cream lettercard, p10, stain tone spots. Samuel BA 7a. Cat \$35.	\$15
587	C	1900 ½d, 1d & 2d QV envelopes, latter minor discolouration on rear. Samuel CB1a, CB2a, CB3b. Mint.	\$30
588	C	1900 1d SSF brown p/c on creamish card, with "Breakfast In Camp" Boer War scene. Variety "no stop after "side"". PU commercially, canc Auckland cds 1 NO 00. Light vert crease, otherwise fine. Samuel AA.10b(d).	\$50
589	C	1900 2d QV violet commercial envelope, approx 138 x 79mm, light bend. Samuel CB.3a. Fine unused.	\$30
590	C	1902 1d on 2d QV commercial envelope. Samuel CB4a. Cat \$200 in 1993. Very fine. Mint.	\$150
591	C	1913 3d GV bistre-brown reg'd envelope, die I, size G (150 x 94mm), PU 2 Dec 1916 with added ½d adhesive, ex High St, Christchurch, to Wilcox Smith & Co, stamp dealers, Dunedin. Two rubber regn transit d/s on back (Christchurch, Dunedin). Samuel EC.1b.	\$40
592	C	1915 1d Dominion carmine p/c for Akaroa Horticultural Society x 6. Samuel AC1a. Cat \$90 in 1988. Mint.	\$30

LOT	TYPE	DESCRIPTION	ESTIMATE
593	C	1923 ½d on 1½d GV yellow p/c. Surcharge appears slightly angled. Samuel AC10a. Mint.	\$30
594	C	1924 1d Map + defaced 1½d on 2d GV. Scarce. Samuel BC13a. Mint.	\$90
595	C	1932 "HALFPENNY" h/s in blue on 1d Field Marshal p/c. Samuel AC 22a. Unused.	\$10
596	C	1932 1½d on 2d GV lettercard. Samuel BC8a. Mint.	\$30
597	M	1932 "ONE PENNY" (red) on 2d GV lettercard with "2d" inscription on front, with "Holiday matters..." advt on rear. Samuel BC266(c). Mint.	\$30
598	C	1932 4d GV on 6d reg'd envelope (black type surcharge). Samuel EC17a. Unused.	\$15
599	C	1932 HALFPENNY r/s (blue) horiz across ½d + ½d GV p/c. Samuel. Mint.	\$20
600	C	1939 1d GVI carmine lettercard with "... you don't ..." advt on rear. Samuel BE1a(a). Mint.	\$20
601	C	1939 2d on 1d GVI commercial envelope, ex Bulls 25 Sept 1940 to Napier. Samuel CE2a.	\$20
602	C	1939 2d on 1d GVI commercial envelope ex Wellington (uncensored) 14 March 1941 to BBC, London. Samuel CE2a.	\$20
603	C	1939 2d on 1d GVI commercial envelope, ex Oxford 19 Sept 1940 to Rangiora. Samuel CE2a.	\$20
604	C	1939 2d on 1d GVI carmine lettercard, with "IF USED...." on front & no advert on rear. Samuel BE3a. Cat \$350 (2001). FU.	\$180
605	C	1940 1d on ½d GVI yellow-green (POST-CARD) p/c. Samuel AE2a. Mint.	\$40
606	C	1941 1d GVI yellow-green, type I Arms of NZ "POST CARD" (no stop) x 12. Samuel AE4a. Mint.	\$60
607	C	1944-53 1d GVI green & 2d on 1d GVI green Dept of Education p/cs, both with "POST-CARD." & Form E.-19-18... on rears. Samuel AX8a, AX12a. FU.	\$30
608	U	1953 2d on ½d GVI provisional Education Department envelope, cut out, with clear Palmerston North 29 Nov 1956 machine cancel. Scarce. Samuel CX10d. Used.	\$45
609	C	1953 9d on 6d GVI orange-red reg'd envelope with ... line on rear above bracket's point. Samuel EE11a. Mint.	\$25
610	C	1954 2d QEII Dept of Education envelope "On Her Majesty's Service", 107mm & no stop. Samuel CX13c. Mint.	\$25
611	C	1954 2d QEII Dept of Education E19-19 envelope with "On Her Majesty's Service", 111.5mm & no stop. Samuel CX13b. Mint.	\$30
612	C	1954 9d on 6d GVI orange-red reg'd envelope with ... below bracket's point on rear. Samuel EE12a. Used.	\$20
613	C	c1960 2d QEII green Dept of Education buff envelope "On Her Majesty's Service" (no stop), 107mm long. Samuel CX13c. Cat \$30. Unused.	\$25
614	C	1960 2d QEII (+ 1d & 2x½d meter franks) Dept of Education E19-19 envelope. Samuel CX13c. Mint.	\$30
615	C	1964 ½d + ½d QEII green Dept of Education envelope "O.H.M.S." with diamond shaped stops. Samuel CX18b. Cat \$40. Used.	\$30
616	C	1965 3d QEII Crown Crystal Gloss, buff window envelope, Hornby 27 July 1966 continuous cancel. Samuel CW33a.	\$25
617	C	1967 2½c QEII Dept of Education envelope (O.H.M.S. 26mm). Also (O.H.M.S. 25mm). Samuel CX20b, CX20c. Mint/FU.	\$30
618	C	1967 National Stamp Exbn, Whakatane, 4d red (with gold & black pictorial cachet). Canc "squared circle" commem d/s 19 AP 67. Samuel CW35a. FU.	\$20
619	C	1971 2½c + ½c QEII orange-red Dept of Education envelope. Samuel CX21a. Cat \$30. Used.	\$20
620	C	1971 2½c + ½c ADDITIONAL/POSTAGE PAID QEII Dept of Education envelope 12 June 1972. Samuel CX21a. Used.	\$20
621	C	1976 7c QEII (+3c meter frank) Suckling Bros Ltd buff, large commercial window envelope. Samuel CW41b. FU.	\$20
622	C	1976 4c + 4c QEII large commercial envelope, fine. Samuel CF21a. Mint.	\$45
623	C	1978 12c QEII blue "blank" aerogramme. Samuel GW1a. Cat \$25. Unused.	\$20
624	C	1978 25c Pictorial date stamp service p/c (small indicium). Samuel AK3a. Mint & also used.	\$20
625	C	1979 2c QEII specially printed commem private aerogramme marking 50th Anniv of 1st Flight to South Pole (by Byrd Expdn) with added Ross Dep 1972 5c & canc Scott Base cds 29 NO 79, Christchurch receipt b/s 5 DE 79. Also similar 12c + 14c QEII (with added RD 1972 4c) canc Scott Base cds 30 NO 79 (no receipt b/s).	\$30
626	C	1979 10c + 4c QEII carmine "Salisbury Laboratories" inscribed lower left corner private buff window envelope. Samuel CW50a. Cat \$15. Unused.	\$10
627	C	1979 10c + 4c QEII carmine Jones & Hoskyns private envelope, inscribed "Pig Health Products". Samuel CW50c. Cat \$15. Unused.	\$10
628	C	1979 10c QEII rose "Salisbury Laboratories" (lower left corner) private buff envelope. Samuel CW47a. Cat \$12. Unused.	\$10

LOT	TYPE	DESCRIPTION	ESTIMATE
629	C	1979 10c QEII carmine Jones & Hoskyns private envelope, inscribed "Poultry Health Products", CHCH 11 JE cds (FDI, CTO). Samuel CW47f. Cat \$20.	\$15
630	C	1979 10c + 4c QEII carmine lettercard, roulette 10. Samuel BF21a. Cat \$60. Unused.	\$40
631	C	1979 10c + 4c QEII carmine lettercard x 2 - roulette 10 & 5. Samuel BF21a, 22a. Cat \$64. Unused.	\$40
632	C	1979 14c carmine & 12c blue QEII aerogramme CHCH 14 NOV cds (FDI, CTO). Samuel GW3a. Cat \$25.	\$20
633	C	1979 14c carmine & 12c blue QEII aerogramme. Samuel GW3a. Cat \$25. Unused.	\$20
634	C	1980 14c QEII World Ploughing Contest, Lincoln set of 4 diff coloured envs. Samuel CW57a-d. Cat \$40. Unused.	\$25
635	C	1980 14c QEII rose Jones & Hoskyns Ltd private window buff envelope. Samuel CW56a. Cat \$15. Unused.	\$10
636	C	1988-90 40c, 60c Birds sets of 2 envelopes - CHCH 1988, Palmerston North 1988, CHCH Philatelic 1988, Airmail Exbn 1988, North Shore 1988 & Birdpex 1990 ovpts. Samuel CW61c-g, i. Cat \$90. Unused.	\$40
637	C	1990 postage paid Auckland Harbour Bridge aerial view fast post computer generated "NZ 1990" p/c, vert pair, unused.	\$15
638	C	1995 Christmas postpaid airmail p/c set (6v). Mint.	\$25
639	C	2002 LOTR - The Two Towers set of 6 diff p/cs (not maximum cards), mint each with \$1.50 Frodo captured indicium. Scarce.	\$50
640	C	2002 LOTR - The Two Towers set of 6 diff p/cs (not maxi cards), each with \$1.50 Frodo indicium. Scarce.	\$40
641	C	2003 LOTR - Return of the King set of 6 diff p/cs, each with \$1.50 Gandalf the White indicium scarce. Unused.	\$50
642	C	2010 21 different regional promotion NZ Post/postage included & facing bars envelopes. Mint.	\$100
643	C	Unsold Postal Stationery lots from previous auctions, estimated at over \$150.	\$65
644	C	Unsold Postal Stationery lots from previous auctions, estimated at over \$500.	\$200

NEW ZEALAND - Definitives

645	U	FFQ 2d blue, on blue paper, imperf 4 margins (close to small), no wmk. SG 5. Cat £325. GU.	\$250
646	U	FFQ 1/- green on blue paper, imperf 4 margins (close top at right & very close on right at top), barred 15 cancel (Nelson). Ex Dumas. SG 6. Cat £4000. FU.	\$1,500
647	U	FFQ 2d pale blue, no wmk, imperf almost 4 margins, very fine part Nelson 11 Jan 1864 cds, corner crease. SG 9. Cat £180.	\$90
648	U	FFQ 2d pale blue with re-entry (R11/4), imperf 3 margins, no wmk, fine barred "16" cancel (RPSNZ handbook type "16B" - Kaiapoi), small tear/thin lower L/H corner. SG 9. Cat £180+. With enlarged image of stamps showing details of re-entry. Ex Elliott.	\$150
649	U	FFQ 2d pale blue on piece (which is stuck to framed card) showing R10/12 re-entry. Imperf 3 margins incl selvedge at right tied by barred "17" cancel (Christchurch), also MY 9 1861 unframed Christchurch cds, no wmk. With enlarged image showing details of re-entry. Ex Elliott. SG 9. Cat £180+. FU.	\$200
650	U	FFQ 2d pale blue horiz pair LH stamp R11/4 re-entry, imperf full margins except LH stamp no margin, no wmk, & enlarged image of stamp showing details of re-entry. Ex Elliott. SG 9. Cat £360+.	\$250
651	U	FFQ 2d pale blue with re-entry (R10-/12) on large piece incl flap, imperf 3 margins, no wmk. Stamp with fine pen cancel, presumed to be Otahuhu as flap inscribed "OTAHUHU 31 DEC 61" nicely written up on page incl enlarged image of stamp showing details of re-entry. Ex Elliott. SG 9.	\$250
652	U	FFQ 2d blue horiz strip of 3 on small piece, cut into at base & R/H side, no wmk, light staining, fine barred "14" cancels "RPSNZ handbook type "14B", therefore Picton use (or maybe Nelson). SG 10. Cat £540.	\$200
653	U	FFQ 2d blue horiz strip of 3 on half envelope - R/H stamp R10/12 re-entry, imperf full margins except top, no wmk. Ex Elliott. SG 10. Cat £540+. FU.	\$400
654	U	FFQ 2d blue, imperf 3 margins, no wmk, very small thin. SG 10. Cat £180. GU.	\$60
655	U	FFQ 6d pale brown, imperf 3½ margins. SG 14. Cat £350. FU with light #10 obliterator.	\$200
656	U	FFQ 6d pale brown, imperf 4 margins, no wmk. SG 14. Cat £350. FU.	\$250
657	U	FFQ 6d pale brown, imperf almost 4 close margins, no wmk. SG 14. Cat £350. GU.	\$150
658	U	FFQ 6d chestnut, no wmk, imperf 2 close margins, #17 obliterator, repaired top RH corner. SG 15. Cat £950. FU.	\$125
659	U	FFQ 6d chestnut, imperf 2+ margins, no wmk. SG 15. Cat £950. GU/FU (pmk clear of face).	\$300
660	U	FFQ 1d orange-vermilion, imperf 3 margins, star wmk. SG 33. Cat £350. FU.	\$275
661	U	FFQ 1d vermilion, imperf 3 margins, star wmk, small central thin. SG 34. Cat £350. FU.	\$100

LOT	TYPE	DESCRIPTION	ESTIMATE
662	U	FFQ 1d carmine-vermilion, imperf 4 margins, light cancel. SG 35. Cat £400. FU.	\$350
663	U	FFQ 2d deep blue, star wmk, imperf 4 margins (close to good), #16 obliterator, creased. SG 36. Cat £120.	\$40
664	U	FFQ 2d deep blue (plate I), imperf 3 margins nearly 4, light cancel. SG 36. Cat £120. FU.	\$90
665	U	FFQ 2d pale blue (plate I worn), imperf 4 margins, star wmk. SG 38. Cat £120. FU.	\$80
666	U	FFQ 2d pale blue (worn plate I), imperf 4 margins (huge at top), star wmk, #16 obliterator. SG 38. Cat £120. GU.	\$100
667	U	FFQ 3d brown-lilac, imperf 3 margins, star wmk, light cancel but 1 small blob. SG 40. Cat £225. FU.	\$125
668	U	FFQ 3d brown-lilac, star wmk, 4 excellent wide margins. SG 40. Cat £225. FU.	\$150
669	M	FFQ 6d black-brown, imperf 2 big margins, cut into value tablet, star wmk. SG 41. Cat £2500. Unused no gum.	\$400
670	U	FFQ 6d black-brown, imperf 4 margins (small), star wmk, small tear at top. SG 41. Cat £200. FU.	\$65
671	U	FFQ 6d black-brown, imperf 4 margins (close 4th), star wmk. SG 41. Cat £200. FU.	\$100
672	U	FFQ 6d black-brown, imperf 4 margins, 1 close, star wmk. SG 41. Cat £200. FU.	\$125
673	U	FFQ 6d black-brown, imperf 4 margins, close 1 corner, star wmk. SG 41. Cat £200. FU.	\$100
674	U	FFQ 6d brown, star wmk, imperf 2 good margins (other 2 cut just to frame). Small ink stain on back. SG 42. Cat £200. FU.	\$100
675	U	FFQ 6d brown, imperf 4 margins (small to good), star wmk, #16 obliterator. SG 42. Cat £200. GU.	\$135
676	U	FFQ 1/- green, imperf 4 margins, star wmk, "Blenheim" cds touches face. SG 44. Cat £550. FU.	\$375
677	U	FFQ 1/- green, imperf 4 margins (touched to good), star wmk, small cut at foot. SG 44. Cat £550. GU.	\$100
678	U	FFQ 1/- green, imperf 3 wide margins (2 incl parts of adjacent stamps), cut slightly into frame on 4th side. Small corner back thin. SG 44. Cat £550. GU.	\$175
679	U	FFQ 1/- yellow-green, imperf 3 margins, star wmk. SG 45. Cat £500. FU.	\$250
680	U	FFQ 1/- deep green, imperf 3 nearly 4 margins, star wmk, lovely colour. SG 46. Cat £550. FU.	\$400
681	U	FFQ 1/- deep green, star wmk, imperf 3 margins cut just to frame on 4th side. Soiling. SG 46. Cat £550. GU only.	\$150
682	U	FFQ 6d black-brown, p13, star wmk. SG 75. Cat £225. FU.	\$200
683	U	FFQ 6d red-brown, p13, star wmk. SG 77. Cat £150. GU.	\$120
684	U	FFQ 1/- dull green, p13, star wmk. SG 78. Cat £500. GU.	\$200
685	U	FFQ 1/- yellow-green, p13, star wmk, o/c. SG 80. Cat £500. FU.	\$200
686	U	FFQ 6d black-brown, imperf 4 margins (close to small), Pelure paper, small closed tear at right. SG 85. Cat £350. FU.	\$250
687	M	FFQ 1d carmine-vermilion, imperf 4 margins (small to large), NZ wmk, with "3" in black m/s on rear. SG 97. Cat £1200. Mint.	\$750
688	U	FFQ 6d red-brown, imperf 4 margins (just to good), NZ wmk, corner crease. SG 99. Cat £950. FU.	\$425
689	U	FFQ 1/- green, p13 with c4mm of lower stamp included, NZ wmk. Thin top left corner, barred "Otago" cancel. SG 106. Cat £1000. GU/FU.	\$350
690	U	FFQ 6d red-brown, p12½, invtd NZ wmk. SG 108. Cat £65. GU.	\$60
691	U	FFQ 1d deep carmine-vermilion, p12½, star wmk, w/c, crisp cancel on face. SG 110. Cat £50. GU/FU.	\$40
692	M	FFQ 1d carmine-vermilion, p12½, star wmk. regummed. SG 110. Cat £275. Mint.	\$175
693	M	FFQ 1d carmine-vermilion, p12½, star wmk. SG 110. Cat £275. Unused no gum.	\$175
694	M	FFQ 1d carmine-vermilion, p12½, star wmk, rounded lower left corner, o/c incl part next stamp. SG 110. Cat £350. MNG.	\$100
695	M	FFQ 1d carmine-vermilion, p12½, o/c. SG 110. Cat £275. Unused no gum.	\$150
696	U	FFQ 1d pale orange-vermilion, p12½, star wmk, very light evidence of pmk. SG 111. Cat £50. Used.	\$30
697	U	FFQ 1d pale orange-vermilion, p12½, star wmk. SG 111. Cat £50. FU.	\$50
698	U	FFQ 1d pale orange-vermilion (worn plate), p12½, star wmk, o/c. SG 111. Cat £50. FU.	\$30
699	U	FFQ 1d pale orange-vermilion, p12½, on piece overlapping a 2nd half stamp, barred "8" canc on face. SG 111. Cat £50. GU/FU.	\$40
700	M	FFQ 1d pale orange-vermilion, p12½, star wmk. SG 111. Cat £300. OG mint.	\$250
701	U	FFQ 1d orange, p12½, star wmk, fine #7 obliterator across face. SG 112. Cat £120. GU.	\$100
702	U	FFQ 2d pale blue horiz pair, p12½, star wmk, 2 strikes Q23 obliterator (Dunstan). SG 113. Cat £84.	\$60
703	U	FFQ 2d pale blue (very worn plate I), p12½, star wmk. SG 113. Cat £42. FU.	\$25
704	U	FFQ 2d blue (worn plate 1), p12½, star wmk. SG 113. Cat £42. GU/FU.	\$35
705	U	FFQ 2d blue, plate 2 (no wear), p12½, star wmk. SG 115. Cat £30. FU.	\$25

LOT	TYPE	DESCRIPTION	ESTIMATE
706	U	FFQ 2d blue, p12½, star wmk, R20/5 retouch, small closed tear RHS. SG 115a. Cat £75. FU.	\$25
707	U	FFQ 2d blue, p12½, star wmk. SG 115. Cat £30. FU.	\$25
708	U	FFQ 3d dull lilac, p12½, star wmk. Canc anonymous squiggle m/s pmk. SG 117. Cat £45. Used.	\$35
709	U	FFQ 3d lilac, p12½, star wmk, w/c (large mgns), barred cancel touches face. SG 117. Cat £45. FU.	\$40
710	U	FFQ 3d lilac, accidental imperf 4 margins, star wmk. FU.	\$175
711	U	FFQ 3d lilac, p12½, star wmk. SG 117. Cat £45. GU/FU.	\$30
712	U	FFQ 3d deep mauve, p12½ (couple short perms), star wmk, w/c, canc part on face. SG 118. Cat £120. GU/FU.	\$75
713	U	FFQ 4d deep rose, p12½, star wmk. SG 119. Cat £300. FU.	\$275
714	U	FFQ 4d yellow, p12½, star wmk, slightly o/c, double light cds. SG 120. Cat £200. FU.	\$120
715	M	FFQ 4d yellow, p12½, star wmk, short perf at right. SG 120. Cat £400. Unused no gum.	\$150
716	U	FFQ 6d red-brown, p12½, star wmk. SG 122. Cat £35. FU.	\$30
717	U	FFQ 6d red-brown, p12½, star wmk, w/c. SG 122. Cat £35. FU.	\$35
718	U	FFQ 6d brown, p12½, star wmk, crisp barred cancel. SG 122a. Cat £50. FU.	\$50
719	U	FFQ 1/- green, p12½, star wmk, 1 short corner perf. SG 124. Cat £180. FU.	\$100
720	U	FFQ 1/- deep yellow-green, p12½, star wmk, shortened perms along base. SG 125. Cat £160. GU/FU.	\$60
721	U	FFQ 1/- yellow-green, p12½, star wmk, very small closed tear at RHS. SG 125. Cat £160. GU.	\$40
722	U	FFQ 1/- yellow-green, p12½, star wmk, ends of perms slightly trimmed at right. SG 125. Cat £160. GU/FU.	\$75
723	U	FFQ 1/- yellow-green, p12½, star wmk. SG 125. Cat £160. GU/FU.	\$100
724	U	FFQ 1/- yellow-green, p12½, star wmk, o/c. SG 125. Cat £160. GU/FU.	\$65
725	U	FFQ 1/- yellow-green, p12½, star wmk, cds (Christchurch SE 23 72) over face, o/c. SG 125. Cat £160. GU/FU.	\$85
726	U	FFQ 1/- yellow-green, p12½, star wmk. SG 125. Cat £160. GU.	\$80
727	M	FFQ 1/- yellow-green, p12½, star wmk. Light horiz crease not visible from front. SG 125. Cat £400. Unused no gum.	\$150
728	U	FFQ 1d brown, p10 x 12½, star wmk. SG 128. Cat £60. FU.	\$50
729	U	FFQ 1d pale brown (worn plate), p12½, star wmk. SG 132a. Cat £60. GU.	\$35
730	U	FFQ 1d pale brown (worn plate), p12½, star wmk. SG 132a. Cat £60. GU/FU.	\$45
731	U	FFQ 1d brown (worn plate), p12½, star wmk, canc 2 overlapping strikes of small "o" in 8 bars obliterator (ex Dunedin duplex d/s). Slight short corner. SG 132a. Cat £60. GU.	\$45
732	M	FFQ 1d brown (worn plate), p12½, star wmk, back thin 1 corner. SG 132a. Cat £275. Unused no gum.	\$125
733	M	FFQ 1d brown (worn plate), p12½, star wmk, short perf. SG 132a. Cat £275. Unused no gum.	\$125
734	U	FFQ 2d orange, p12½, star wmk. SG 133. Cat £35. GU.	\$25
735	U	FFQ 6d pale blue, p12½, star wmk, o/c. SG 136. Cat £80. GU.	\$50
736	U	FFQ 6d pale blue, p12½, star wmk, cancel fine "9" in bars PB obliterator of New Plymouth. SG 136. Cat £80. GU/FU.	\$65
737	U	FFQ 6d pale blue, p12½, star wmk. SG 136. Cat £80. GU/FU.	\$60
738	U	FFQ 2d vermilion, p12½, no wmk. SG 138. Cat £60. FU.	\$40
739	U	FFQ 2d vermilion, p12½, no wmk. SG 138. Cat £60. GU/FU.	\$35
740	M	FFQ 2d vermilion, p12½, no wmk, light horiz creases, very rough perms at base. SG 138. Cat £200. Unused no gum.	\$100
741	U	FFQ 2d vermilion, p12½, NZ wmk, barred "O70" Wellington cancel. SG 141. Cat £500. GU nearly FU.	\$400
742		FFQ 2d black imperf block of 4, Hausburg reprint.	\$20
743	S	FFQ 6d dull chocolate-brown, imperf 2½ margins, star wmk. MNG as issued - reprinted made for presentation purposes (SG footnote). SG priced cat £100.	\$75
744	U	1874 2d FSF, p12½. CP C2a. Cat \$40. FU.	\$20
745	U	1874 4d FSF pale Indian red, p12½, cancel partial Napier duplex d/s 1877. CP C4a. Cat \$175. FU.	\$90
746	U	1874 4d FSF, p12½. CP C4a. Cat \$175. GU.	\$75
747	U	1874 6d SSF horiz strip of 3, p12½. CP C5a. Cat \$105. FU.	\$50
748	U	1874 1/- FSF, p10 x 12½, with 1 pulled lower RH perf. CP C6b. Cat \$400. GU.	\$100
749	U	1875 2d FSF, p12½, star wmk, 3 diff horiz oval numeral obliterations (# 6, 7 & 8). CP C2c. Cat \$300.	\$150
750	U	1875 2d FSF rose, p12½, star wmk, part duplex cancel. CP C2c. Cat \$100.	\$50
751	U	1875 2d FSF deep rose, p12½, star wmk, somewhat indistinct obliterator. CP C2c. Cat \$100.	\$45

LOT	TYPE	DESCRIPTION	ESTIMATE
752	U	1875 2d FSF deep rose, p12½, star wmk, part duplex cancel. CP C2c. Cat \$100.	\$50
753	U	1875 2d FSF rose, p12½, large star wmk, "D" obliterator. CP C2c. Cat \$100. GU.	\$45
754	U	1875 2d FSF deep rose, p12½, star wmk, obliterator cancel. CP C2c. Cat \$100. GU.	\$45
755	U	1878 2d FSF horiz pair, p12 x 11½, C/12 obliterator (Ashburton). CP C2f. Cat \$80.	\$40
756	U	1878 2d FSF horiz strip of 5, p12 x 11½, Timaru 2 DEC 1881 duplex cancels, scarce multiple. CP C2f. Cat \$200. GU/FU.	\$90
757	U	1878 2d FSF, p12 x 11½. GU.	\$20
758	U	1878 2d FSF, p12 x 11½ x 3 diff shades: rose, deep rose & pale rose. CP C2f(1,2,3). Cat \$120. GU.	\$50
759	U	1878 2d FSF, p11¼ line, 14 holes on each side (comb perf has 13 holes), #16 horiz oval obliterator, light creasing. Ex K McNaught. CP C2d. Cat \$400. GU.	\$100
760	U	1878 4d FSF Indian red, comb p12 x 11½, canc neat "5" in rectangle of 9 bars obliterator of Carterton (WN/MS). CP C4d. Cat \$160.	\$90
761	U	1878 4d FSF, p12 x 11½. CP C4d. Cat \$160. GU.	\$75
762	U	1878 2/- FSF, part clear Dunedin 1880 duplex cancel. Cat \$850. GU/FU.	\$350
763	M	1882 ½d SSF block of 4. Mint.	\$25
764	M	1882 1d & 2d SSF. Mint.	\$20
765	U	1882 2d SSF, die I, p12 x 11½, the 3 listed shades. CP D3a(1,2,3). Cat \$60. FU.	\$30
766	U	1882 2d SSF horiz pairs, p12 x 11½, Die I x 2 diff shades. CP D3a. Cat \$80. GU/FU.	\$35
767	M	1882 2½d SSF pale blue, centered to right. Jury cat \$100. Mint.	\$50
768	U	1882 4d SSF, p12 x 11½, both listed shades, 6mm wmk. CP D6a(1,2). Cat \$60. FU.	\$30
769	M	1882 6d SSF brown, centered to upper left. Jury cat \$120. Mint.	\$65
770	U	1882 8d SSF, p12 x 11½, 6mm wmk, light part Christchurch "F" class cds. CP D9a. Cat \$150. FU.	\$70
771	U	1882 8d SSF, p12 x 11½, horiz mesh. CP D9a. Cat \$150. GU.	\$70
772	U	1882 1/- SSF brownish-claret, p12 x 11½, 6mm wmk. CP D10a(1). Cat \$200. GU.	\$90
773	U	1882 ½d-1/- SSF set. Jury cat \$225. GU/FU.	\$100
774	M	1882 SSF simplified set excl 2½d, 6d. Jury cat \$682. Mint.	\$350
775	U	1888-9 1d SSF, die II & die III. CP D2c, D2e. Cat \$35. VFU.	\$18
776	U	1888 8d SSF, p12 x 11½, vertical mesh. CP D9b. Cat \$125. GU.	\$50
777	U	1890 1d SSF rose horiz pair, 4mm wmk, Auckland 22 Oct 1890. CP D2g. Cat \$200. FU.	\$100
778	U	1890 1d SSF rose vert pair, Auckland 16 March 1891 "F" class cancel. C PD2g. Cat \$200. FU.	\$100
779	U	c1890 1d SSF seln of 4 diff minor varieties, identified on rear in pencil along with perfs. FU.	\$25
780	M	1890 1d SSF, p10, screwdriver flaw. CP D2j(T). Cat \$75. Mint.	\$40
781	M	1890 6d SSF, p10, die II, minor blemishes on rear. CP D8e. cat \$425. Mint.	\$90
782	U	1890 1/- SSF, p10. CP D10e. Cat \$50. FU.	\$25
783	U	1890 1/- SSF, p10. CP D10e. Cat \$50. GU.	\$15
784	U	1891 5d SSF, p12 x 11½, double perfs (1 now blind) at foot. CP D7a(X). Cat \$70 as normal. FU.	\$40
785	U	c1892 3d & 6d SSF, both p10, examples showing missing perf pins at RHS. GU/FU.	\$35
786	U	1893 1d SSF, p10, screwdriver flaw, red-brown advt "Beecham's Cough Pills ..." doubled. CP DA2j. Cat \$500. FU.	\$250
787	U	1893 1d SSF, p10, 15 adverts in lilac/mauve/purple range. CP DA2j (4,7). Cat \$180+. Sound used (mostly FU).	\$90
788	U	1893 1d SSF p10, green advt "Brightness ...". CP DA2j(5). Cat \$70. FU.	\$35
789	U	1893 1d SSF advts Singers &, & Lochhead horiz pair, p10, 2nd setting in red-brown (positions 153 & 154), Oamaru 18 JA 94 "F" class cancel. FU.	\$25
790	U	1893 1d SSF advts Don't Worry & Use horiz pair, p10, 2nd setting in mauve (positions 69 & 70 - both creased), Owaka 6 DE 93 "A" class cds. FU.	\$20
791	U	1893 1d SSF advts Don't Worry & Use horiz pair, p10, 2nd setting in mauve (positions 69 & 70), Lyndhurst 9 JA 94 "A" class cds. Wooders 5. GU.	\$30
792	U	1893 1d SSF advts Ask For & To Heal horiz pair, p10, 2nd setting in brown (positions 19 & 20, both perf faults at top), Temuka 2 AU 94 cds. FU.	\$15
793	U	1893 1d SSF advts Be Sure & Lochhead horiz pair, p10, 3rd setting in red-brown (positions 59 & 60 - former a few perf faults), Carterton 15 MY 94 "A" class cds x 2. FU.	\$20
794	U	1893 1d SSF advts Bonnington's & Sunlight horiz pair, p10, 2nd setting in mauve (positions 130 & 131), East Oxford 9 JE 93 "A" class cds. FU.	\$25
795	U	1893 1d SSF advts Be Sure & Lochhead horiz pair, p10, 3rd setting in red-brown (positions 59 & 60), Te Nui 3 MY 95 "A" class cds. FU.	\$25

LOT	TYPE	DESCRIPTION	ESTIMATE
796	U	1893 1d SSF advts Have Mercy & Truebridge vert pair, p10, 2nd setting in red-brown (positions 100 & 112), Te Nui ? JA 94 "A" class cds. FU.	\$25
797	U	1893 1d SSF rose, p10 x 19 sound used. With 2nd or 3rd setting advts in commoner colours, all different. CP DA2j(3,4,7,8). Cat \$230+. GU to mostly FU.	\$125
798	U	1893 1d SSF, p10, advts x 12 - some variable cond. CP cat \$144. GU/FU.	\$45
799	U	1893 1d SSF p10, green advts x 4 diff, mixed cond. CP DA2j(5). Cat \$280. GU/FU.	\$40
800	U	1893 1d SSF red-brown advts x 27, some variable cond. CP cat \$324. GU/FU.	\$75
801	U	1893 1d SSF vert pair, p10 advts Crease's & Lochhead, 2nd setting in mauve (positions 127 & 139), Wellington 12 DE 93 "F" class cancel. GU.	\$25
802	U	1893 2d SSF, p10, green advt "This Space Is ...". CP DA3g(6). Cat \$40. FU.	\$20
803	U	1893 2d SSF, p10, green advt "S. Myers ...". CP DA3g(6). Cat \$40. FU.	\$20
804	U	1893 2d SSF advts: 1d x 4, 2d x 12, incl green "MANTLES & MILLINERY ...", mixed cond (16v). GU/FU.	\$50
805	M	1893 2d SSF, p10, green "Fry's ..." advt, thinned at base. CP DA3g(6). Cat \$150. Mint.	\$45
806	U	1893 2½d SSF blue, p10 with brown-purple advt "Lochhead's Wertheim Sewing Machines Are The Best", reversed wmk. CP DA4e(z). Cat \$600 as MUH. Unused no gum.	\$150
807	U	1893 5d SSF, p10. CP D7d. Cat \$60. GU.	\$25
808	U	1893 8d SSF advt "Use Only ..." in brown-purple. CP DA9c. Cat \$175. GU.	\$75
809	U	1893 1/- SSF advt "Truebridge / Miller & Reich, ..." in brown-purple, bold Christchurch squared circle cancel. CP DA10e(5). Cat \$185.	\$75
810	M	1896 4d SSF, p11, slight adhesions. CP D6g. Cat \$100. Mint.	\$40
811	U	1896 1/- SSF, p10 x 11. CP D10h. Cat \$50. FU.	\$25
812	U	c1896 ½d to 1/- SSF set (9v), p10 x 11. CP cat \$225+. GU/FU.	\$80
813	U	1897 1d SSF, p11, variety: defective "E" of "ONE" & broken oval, ex Christchurch 1 DE 189?. GU.	\$30
814	U	1897 1d SSF, p11, x 3 diff shades, each with "screwdriver" flaw & each FU.	\$30
815	U	1897 1d SSF varieties, chisel flaw & broken RH frame. FU.	\$15
816	U	1897 1d SSF, p11, variety 3 diff "Shaving" flaws on Victoria's cheeks. FU.	\$30
817	U	1897 1d SSF x 4 pairs (3 horiz), p11, & incl 1 with broken upper frame flaw above "D" of "ZEALAND". GU/FU.	\$20
818	M	1897 2½d SSF blue horiz pair, p11, 1 tone spot on lower perfs on 2nd stamp. CP D4j(1). Cat \$200. Mint.	\$90
819	M	1897 2½d SSF, p11. CP D5j. Cat \$100. Mint.	\$50
820	M	1897 3d SSF orange, p11. CP D5h(3). Cat \$100. Mint.	\$50
821	U	1897 5d SSF, p10 x 11. CP D7e. Cat \$60. FU.	\$30
822	M	1897 5d SSF, p11. CP D7f. Cat \$125. Mint.	\$60
823	M	1897 5d SSF, p10 x 11. CP D7e. Cat \$125. Mint.	\$60
824	M	1897 5d SSF, p10 x 11, minor irregular gum discolouration. CP D7e. Cat \$125. Mint.	\$40
825	*	1897 5d SSF, p10 x 11, 7mm wmk. CP D7e. Cat \$400. Fresh MUH.	\$200
826	U	1897 6d SSF horiz pair, p11, 7mm wmk, coarse paper, ex Clinton 7 AP 02. CP D8m(Y). Cat \$120. FU.	\$60
827	U	1897 1/- SSF, p11. CP D10k. Cat \$50. FU.	\$25
828	U	1897 1/- SSF, p11, good part neat Gisborne cds. CP D10k. Cat \$50. VFU.	\$25
829	M	1897 1/- SSF, p11. CP D10k. Cat \$250. Fine mint.	\$125
830	U	c1897 ½d to 1/- SSF set (10v), p11. CP Cat \$325+. FU.	\$150
831	/	1898-1907 ½d to 5/- Pictorials seln (latter = fiscal) of 181v on 11 pages & incl 4 x 2/-. Jury cat simpl \$2150+. Mostly GU/FU but in need of reworking.	\$400
832	P	1898 ½d Mt Cook purple-brown imperf plate proof blocks of 4 (note: definitely the 1898 original design & not the 1900). (Incl 1898 ½d sepia Mt Cook & 1900 ½d green Mt Cook for comparison). CP EPP1(2). Cat \$400.	\$150
833	P	1898 1d Terraces imperf plate proof deep carmine block of 4, on unwmkd paper, selvedge hinged. Most attractive. CP EPP3(4). Cat \$400.	\$200
834	M	1898 2d Pembroke rosy-lake, p15. CP E5a(2). Cat \$150. Mint.	\$75
835	M	1898 2d Pembroke, p15, London print. CP E5a. Cat \$150. MNG.	\$40
836	U	1898 2½d Wakitipu. Jury cat \$75. FU.	\$35
837	U	1898 2½d Wakitipu, p13½. CP E7a. Cat \$75. FU.	\$35
838	M	1898 2½d Wakitipu x 5 & 2½d Wakitipu x 6, range of shades & perfs, but somewhat mixed cond. Jury cat \$530. Mostly mint (1 MNG).	\$65
839	*	1898 2½d Wakitipu, centered left. Jury cat \$130. MUH.	\$70

LOT	TYPE	DESCRIPTION	ESTIMATE
840	*	1898 2½d Wakitipu. Jury cat \$55. MUH.	\$30
841	M	1898 2½d Wakatipu, p15, London print. CP E8a. Cat \$125. Mint.	\$60
842	M	1898 3d Huiais, p15½, London print. CP cat \$100. Mint.	\$50
843	M	1898 3d Huiais deep yellow-brown, p16, London print. CP E9a(2). Cat \$100. Mint.	\$50
844	M	1898 3d Huiais, p13½, London print. CP E9a. Cat \$100. Mint.	\$50
845	U	1898 4d Terraces, cds. VFU.	\$20
846	U	1898 4d Terraces x 4 diff shades. CP E11a(1-4). Cat \$180. FU.	\$90
847	M	1898 4d Terraces, p15, London print. CP E11a. Cat \$45. Mint.	\$20
848	*	1898 4d Terraces, p15. CP E11a. Cat \$125. MUH.	\$60
849	U	1898 5d Otira, p14, London print, ex Karangahake 13 March 1899. CP E13a. Cat \$60. FU.	\$30
850	M	1898 5d Otira brown, p11, w/c. Jury cat \$80. Mint.	\$50
851	M	1898 5d Otira, p15½, London print. CP E13a. Cat \$200. MNG.	\$50
852	M	1899 5d Otira, p12, London print. CP E13a. Cat \$200. HH mint.	\$75
853	U	1898 6d Kiwi green, London print. CP E14a. Cat \$75. FU.	\$40
854	M	1898 6d Kiwi green, p14, London print. CP E14a. Cat \$200. Mint.	\$100
855	M	1898 6d Kiwi green, p14, London print, slight gum discolouration at top. CP E14a. Cat \$200. Mint.	\$50
856	M	1898 6d Kiwi green, trivial perf discolouration. Jury cat \$250. Mint.	\$60
857	U	1898 8d Canoe, p15, London print. CP E16a. Cat \$100. FU.	\$50
858	M	1898 8d Canoe, p15, London print. CP E16a. Cat \$200. VLH mint.	\$100
859	M	1898 8d Canoe, London print. SG 255. Cat £100. Mint.	\$100
860	U	1898 9d Terraces, p14 x 13½, London print. CP E17a. Cat \$250. FU.	\$125
861	U	1898 9d Terraces, p14½, London print. CP E17a. Cat \$250. VFU.	\$125
862	U	1898 9d Terraces, p14½ x 15, London print. CP E17a. Cat \$250. VFU.	\$125
863	U	1898 9d Terraces, p15, London print. CP E17a. Cat \$250. VFU.	\$125
864	U	1898 9d Terraces, p15½, London print. CP E17a. Cat \$250. VFU.	\$125
865	U	1898 9d Terraces, p15½ x 16, London print. CP E17a. Cat \$250. VFU.	\$125
866	M	1898 9d Terraces, London print. CP E17a. Cat \$250. Mint.	\$100
867	M	1898 9d Terraces, p15, London print. CP E17a. Cat \$250. MNG.	\$40
868	M	1898 9d Terraces, p14, London print, small thin at top. CP E17a. Cat \$250. Mint.	\$40
869	U	1898 1/- Kaka orange-red, p15, London print. CP E18a(1). Cat \$40. FU.	\$20
870	U	1898 1/- Kaka, p14½, London print. FU.	\$20
871	U	1898 1/- Kaka, p15, London print. CP E18a. Cat \$40. FU.	\$20
872	M	1898 1/- Kaka orange-red, p14½, London print. CP E18a(1)1. Cat \$225. VLH mint.	\$110
873	U	1898 2/- Milford, Kaiapoi 3 SEP 12 pmk. Jury cat \$70. FU.	\$35
874	*	1899 4d Taupo bright blue & chestnut, p11, no wmk. CP E12a(2). Cat \$50. MUH.	\$25
875	M	1899 5d Otira, p11, no wmk. CP E13b. Cat \$100. Mint.	\$50
876	M	1899 5d Otira, p11, no wmk. CP E13b. Cat \$100. MNG.	\$25
877	M	1899 6d Kiwi green, p11, centered to foot. CP E14b. Cat \$200. VLH mint.	\$100
878	M	1899 6d Kiwi green, p11. CP E14b. Cat \$200. Mint.	\$100
879	U	1899 9d Terraces, p11, no wmk, cds. CP E17b. Cat \$75. FU.	\$35
880	M	1899 5/- Mt Cook, p11, no wmk. CP E21b. Cat \$800. Mint.	\$400
881	*	1900 ½d Mt Cook green block of 4, p11, Pirie. CP F1a(3). Cat \$120. Fresh MUH.	\$60
882	*	1900 ½d SSF, p11, sideways invtd wmk x 5 units (single, 2 pairs & 2 strips of 3), each with flow position indicated in pencil on rear. Noted: R1/6 - irregular top frame; R3/2 "cut scarf"; & R8/4 chin flaw (14v in total). CP D1h. Cat \$1050 as normals. MUH.	\$600
883	U	1900 ½d SSF, p11, sideways wmk, o/c. CP D1h. Cat \$40. FU.	\$15
884	U	1900 ½d SSF, p11, sideways wmk. CP D1h. Cat \$40. FU.	\$20
885	U	1900 ½d SSF, p11, sideways wmk. CP D1h. Cat \$40. GU/FU.	\$15
886	M	1900 ½d Mt Cook, p11 x 14, Pirie. C PF1d. Cat \$40. Mint.	\$20
887	M*	1900 ½d Mt Cook block of 4, p11, Pirie. CP F1a. Cat \$180. 2 mint/2 MUH.	\$90
888	M*	1900 ½d SSF grey-black provisional p11, sideways double-lined wmk. Perf interpane strip at left, continuing into very wide (4cm) selvage at base. CP D1h. Cat \$75+. Part of strip mint, stamp MUH.	\$45
889	M*	1900 ½d SSF grey-black provisional vert pair, p11, sideways double-lined wmk, with perforated interpane strip at left. Upper stamp with clear circular plate flaw to right of LH "½" (transitory?) Unlisted variety. CP D1h. Cat \$105. Mint (top stamp), MUH (bottom).	\$75

LOT	TYPE	DESCRIPTION	ESTIMATE
890	U	1900 ½d & 2d SSF provisionals, Pirie paper, p11. CP D1h, D3p. Cat \$85. FU.	\$35
891	U	1900 1d Terraces, variety double perfs (blind row) at top. CP E3a(z). Cat \$250. FU.	\$100
892	M	1900 1½d Boer War, centered right. Jury cat \$50. LH mint.	\$30
893	M	1900 1½d Boer War, p11. CP E4a. Cat \$50. Mint.	\$25
894	M	1900 1½d Boer War. Jury cat \$50. Mint.	\$25
895	U	1900 2d SSF, p11, Waterlow (Pirie) paper. CP D3p. Cat \$45. FU.	\$20
896	U	1900 3d Huias, p11, no wmk, double perfs (1 now blind) at base, ex Dunedin 1902. CP E90b(z). Cat \$250.	\$100
897	U	1900 6d Kiwi horiz pair, p11, no wmk, Sydenham 7 Aug 1901 "A" class cancels. CP E14c. Cat \$50. FU.	\$25
898	M	1900 6d Kiwi, p11, no wmk. CP E14c. Cat \$75. Mint.	\$35
899	U	1900 1/- Kaka, p11, no wmk, x 4 shades. CP E18b. Cat \$120. GU/FU.	\$60
900	M	1900 1/- Kaka, p11, no wmk, very well centered. CP E18b. Cat \$200. LH mint.	\$100
901	M	1900 1/- Kaka, p11, no wmk. CP E18d. Cat \$200. Mint.	\$100
902	P	c1900 SSF official reproductions imperf set of 7, in black on unwmkd paper.	\$90
903	P	c1900 1d-1/- SSF set of 7 imperf official reproductions in black on unwmk cream paper, produced by W R Bock. Also 6d die II (8v) - see PSNZ Vol I p569. CP priced approx \$200.	\$75
904	/	1901 ½d Mt Cook & 1d Universal mainly used, remaindered seln of 66v on 5 pages. Noted: 1906 1d p14 x 15 blocks of 4 (2 mint/2 MUH) odd light tones.	\$120
905	U	1901 1d Universal, p14 x 11, Basted Mills. CP G3d. Cat \$35. FU.	\$18
906	U	1901 1d Universal, p14, Waterlow. CP G2b. Cat \$40. FU.	\$20
907	M	1901 1d Universal horiz pair, imperf vertically, p14 horiz, Basted Mills. CP G3bx. Cat \$975. Mint.	\$400
908	M	1901 1d Universal horiz pair, p14, Pirie, imperf between vertically. Small tone spot. CP G2ax. Cat \$1000 as MUH. Mint.	\$250
909	M	1902 ½d Mt Cook horiz pair, imperf vertically, p14 horiz, Cowan paper, old plate. Pre issue light horiz gum bend. CP F4bz. Cat \$800. Mint.	\$300
910	U	1902 ½ Mt Cook, Cowan, thin, hard, unwmk paper, horiz mesh, mixed perfs 11 & 14. Patching strip at base. FU - part "02" cds. CP F3e. Cat \$600.	\$250
911	M*	1902 ½d Mt Cook block of 4, p14, Cowan, no wmk. CP F3b. Cat \$320. 2 mint/2 MUH.	\$150
912	M*	1902 ½d Mt Cook block of 4, p14, Cowan, NZ & star wmk. CP F4b. Cat \$120. 2 mint/2 MUH.	\$60
913	M*	1902 ½d Mt Cook horiz block of 6, p14, Cowan, wmk paper. CP F4b. Cat \$220. 1 mint/5 MUH.	\$100
914	*	1902 ½d Mt Cook, Cowan unwmk paper, p14. CP F3b. Cat \$60. MUH.	\$35
915	U	1902-9 1d Universal, reserve plate (local plate 4), mixed perfs, o/c as usual. CP G6d. Cat \$700. FU.	\$350
916	M	1902 2d Pembroke purple, p14. CP E6b. Cat \$25. Mint.	\$20
917	U	1902 3d Huias, p11, Cowan, both sideways & sideways invtd wmk. CP E9c(a,b). Cat \$30. FU.	\$15
918	U	1902 3d Huias, p11, Cowan, invtd & reversed wmk. CP E9c(var). FU.	\$30
919	U	1902 3d Huias, p11, Cowan, x 3 diff shades. CP E9c(1,2,3). Cat \$45. FU.	\$20
920	U	1902 3d Huias, p11 x 12, Cowan, each with letter wmk. Not listed CP. GU/FU.	\$200
921	U	1902 4d Taupo deep blue & yellow-chestnut, p11, Cowan. CP E12b(2). Cat \$200. FU.	\$100
922	U	1902 4d Taupo deep blue & chestnut, p11, Cowan. CP E12b(1). Cat \$200. FU.	\$100
923	U	1902 4d Taupo deep blue & chestnut horiz pair, p11, Cowan, Wellington "B" class cancel. CP E12b(1). Cat \$400. FU.	\$200
924	U	1902 4d Taupo deep blue & chestnut, p11, Cowan. CP E12b(1). Cat \$100. GU.	\$50
925	U	1902 6d Kiwi, p11, Cowan, sideways & invtd reversed wmk. CP E14e(g). FU.	\$50
926	U	1902 6d Kiwi salmon shade, p11, sideways invtd wmk. CP E14e6(b). Cat \$125. FU.	\$65
927	M	1902 6d Kiwi rose, sideways wmk. CP E14e(1)(a). Cat \$75. Mint.	\$35
928	M	1902 6d Kiwi brick-red, sideways wmk, small closed tear at RHS. CP E14d(5)a. Cat \$400. Mint.	\$50
929	M	1902 1/- Kaka, p11, sideways invtd wmk. CP E18d(b). Cat \$190. Mint.	\$90
930	M	1903 2½d Wakatipu, p11, wmk. CP E8c. Cat \$75. Mint.	\$35
931	U	1903 4d Taupo, p14, reversed wmk (with normal). CP E12c/w. Cat \$375+. FU.	\$125
932	U	1903 4d Taupo blue & yellow-brown, p14, reversed wmk. Partial Brookside A-type cds ?? JL 05. CP E12c(w). Cat \$375. FU.	\$175
933	U	1903 4d Taupo deep blue & deep brown, p14, NZ & star wmk, wmk reversed. A-type cds pmk 11 AU 04. CP E12c(W). Cat \$375. FU.	\$180
934	U	1903 4d Taupo, p14, reversed wmk. CP E12cw. Cat \$375. GU/FU.	\$100
935	U	1903 4d Taupo blue & yellow-brown, p14, reversed wmk. Near complete Milton H-type cds 27 MR 05. CP E12c(W). Cat \$375. GU/FU.	\$125

LOT	TYPE	DESCRIPTION	ESTIMATE
936	U	1903 4d Taupo, p14, reversed wmk, Dunedin "R" cancel. CP E12c(w). Cat \$375. FU.	\$120
937	U	1903 5d Otira, p11, Cowan, sideways wmk, x 3 diff shades, with cds. CP E13c. Cat \$59. FU.	\$30
938	M	1903 8d Canoe, p11, sideways invtd wmk. CP E16c(b). Cat \$150. Mint.	\$75
939	U	1903 9d Terraces, p11, reversed wmk fine dated MR 06 cds, 1 corner top perfs clipped. CP E17c(w). Cat \$550. FU.	\$75
940	U	1903 9d Terraces, p11, reversed wmk. CP E17c(w). Cat \$550. FU.	\$275
941	U	1903 9d Terraces, p11, reversed wmk. CP E17c(w). Cat \$550. GU/FU.	\$175
942	U	1903 9d Terraces, p11, Cowan, invtd wmk. CP E17c(Y). Cat \$350. GU.	\$100
943	U	1903 9d Terraces, p11, Cowan, letter wmk x 13. CP E17c. GU/FU.	\$120
944	U	1903 2/- Milford, p11, Cowan, upright wmk. CP E20d. Cat \$100. FU.	\$50
945	U	1903 2/- Milford blue-green, p11, upright wmk. CP E20d(2). Cat \$100. FU.	\$50
946	M	1903 2/- Milford, p11, wmk. CP E20d. Cat \$675. Mint.	\$330
947	M	1903 5/- Mt Cook, p11, sideways invtd wmk. CP E21c. Cat \$750. Mint.	\$375
948	U	1906 1d Universal, p14 x 14½. CP G10f. Cat \$80. FU.	\$40
949	M	1906 1d Universal "Royle" trial plate in block of 4 with "R2" plate No in lower selvedge. Top stamps hinged. Nice cond. CP G10a. Cat \$1000. Mint.	\$400
950	M*	1906 1d Universal aniline carmine block of 4, p14, Royle, light horiz crease affecting 2v. CP G10a(4). Cat \$210. 2 mint/2 MUH.	\$75
951	*	1906 1d Universal, p14, Royle plate. CP cat \$40. MUH.	\$20
952	M	1906 2½d Wakatipu, p14, Cowan. CP E8d. Cat \$60. Mint.	\$30
953	U	1906 6d Kiwi, p14, both sideways & sideways invtd wmk. CP E14g(a,b). Cat 460. FU.	\$30
954	U	1906 6d Kiwi, p14, x 9, each with part letter wmk. CP E14g(var). Cat \$270. FU.	\$100
955	M	1906 6d Kiwi, p14, sideways wmk & part letter wmk. CP E14g(a). Cat \$125. Mint.	\$60
956	U	1906 2/- Milford green, p14, NZ & star wmk. Fine near complete Hamilton A-type cds 10 JE 11. CP E20e. Cat \$75. FU.	\$40
957	U	1906 2/- Milford, p14. CP E20e. Cat \$75. FU.	\$35
958	M	1906 2/- Milford, p14, upright wmk. CP E20e. Cat \$375. Mint.	\$175
959	M*	1907 ½d Mt Cook, p14, new plates, Cowan, wmk, 1 tone spot. CP F5a. Cat \$400. 2 mint/2 MUH.	\$100
960	*	1907-8 ½d Mt Cook deep yellow-green horiz pair, p14 x 13¼, with upper selvedge ("E A" wmk). CP F5b(2). Cat \$80. Fresh MUH.	\$40
961	*	1907 1½d Boer War, p14. CP E4b. Cat \$80. MUH.	\$50
962	*	1907 1½d Boer War chestnut block of 4, p14, a little perf separation. CP E4b. Cat \$320. MUH.	\$200
963	U	1907 3d Huia reduced pair with crisp, dated cds. Jury cat \$50.	\$30
964	U	1907-8 3d Huia reduced x 3 diff perf varieties, p14; p14 x 12¼-13¼; p14 x 15. CP E10a,b,c. Cat \$65. FU cds.	\$30
965	U	1907 3d Huia reduced, w/c. Cat \$30. FU.	\$20
966	U	1907 3d & 6d Pictorials reduced. FU.	\$25
967	U	1907 3d Huia reduced, p14. CP E10a. Cat \$80. FU.	\$30
968	M	1907 1/- Kaka, p14 x 12¼. CP E19a. Cat \$450. Mint.	\$175
969	M	1907 1/- Kaka. Jury cat \$400. Mint.	\$175
970	U	1907 Pictorials reduced set of 4. Jury cat \$100. Used.	\$50
971	M	1907 Pictorials reduced set of 4, 1/- centred to left. Cat \$650. Mint.	\$275
972	M	1908 1d Universal redrawn. Jury cat \$70. Mint.	\$35
973	U	1908 3d Huia reduced, p14 x 15, both listed shades. CP E10c(1,2). Cat \$50. FU.	\$25
974	*	1908 3d Huia reduced, p14 x 15. CP E10c. Cat \$250. Fresh MUH.	\$125
975	U	1908 4d Taupo, p14 x 12¼-13¼. CP E12f. Cat \$125. FU.	\$60
976	U	1908 4d Taupo, p14 x 12¼-13¼. CP E12f. Cat \$125. GU.	\$35
977	M	1908 4d Taupo, p14 x 12¼-13¼. CP E12f. Cat \$80. Mint.	\$40
978	U	1908 8d Taupo horiz pair, p14 x 12¼-13¼, ex Eltham 8 May 1908. CP E12f. Cat \$250. FU.	\$125
979	M*	1908 1/- Kaka reduced orange-red block of 4 with lower selvedge (selvedge incl "ZEA" letters.) CP E19b1. Cat \$4000.	\$2,000
980	*	1909 ½d EVII green lower RH corner block of 6 (3 x 2), horiz bend affects top 3. Jury cat \$210. MUH.	\$75
981	*	1909 ½d EVII green. Jury cat \$35. MUH.	\$25
982	*	1909 ½d EVII green block of 6 (3 x 2). Jury 76. Cat \$210. MUH.	\$100
983	/	1909 1d Dominion, DLR, broken globe flaw, used. Also feather flaw, mint & used. CP cat \$90.	\$45

LOT	TYPE	DESCRIPTION	ESTIMATE
984	*	1909 1d Dominion, DLR chalky paper, variety superb offset on back. CP J1a(Z). Cat \$150. MUH.	\$85
985	*	1909 1d Dominion, DLR chalky paper, blurred heavy print ex booklet plate, o/c. CP J1a(S)(5). Cat \$85. MUH.	\$45
986	*	1909 1d Dominion block of 4, DLR paper. CP J1a. Cat \$40. MUH.	\$20
987	U	1909 4d EVII yellow. Jury cat \$25. FU.	\$12
988	M	1909 5d EVII, line p14. CP H5a. Cat \$50. Mint.	\$25
989	U	1909 EVII set of 10. Jury cat \$95. FU.	\$45
990	U	1909 EVII set of 10. Jury cat \$95. GU/FU.	\$35
991	M	1909 EVII set of 10 (incl 1d Dominion). Cat \$475. Mint.	\$250
992	U	1910 3d EVII, line p14. CP H3b. Cat \$50. FU.	\$25
993	U	1910 4d EVII yellow & 4d orange, cds. CP cat \$60. Both FU.	\$30
994	U	1910 4d EVII orange, line p14. CP H4b. Cat \$50. FU.	\$25
995	U	1910 4d EVII orange vert pair, line p14. CP cat \$100. FU.	\$50
996	*	1910 4d EVII orange, line p14. CP H4b. Cat \$100. MUH.	\$50
997	U	1910 6d EVII, line p14. CP H6a. Cat \$40. FU.	\$20
998	C	1913 PPC (NZ scene) to Belgium, franked (on picture side) by FU EVII ½d booklet stamp (blurred impression) & 2d mauve, canc Foxton cds 15 MY 13. Appears overfranked by 1½d as the rate had been 1d since "Universal penny postage" was introduced on 1st Jan 1901. Fine.	\$35
999	U	1915 ½d GV green, experimental paper. CP K13b. Cat \$150. FU.	\$75
1000	*	1915 1½d GV recess left selvage block of 9, p14 x 14¼ (with "POST" letters wmk), slight gum discolouration on 1 stamp. CP K1b. Cat \$135. MUH.	\$60
1001	U	1915-22 1½d recess to 1/- seln of 43 on Hagner. Jury cat \$430+. GU/FU.	\$60
1002	M*	1915-22 1½d - 1/- GV recess seln of 42v on 5 pages, with perf varieties (& incl 6d 2 perf pair mint/MUH) & various 1/- shades mint. CP cat \$1470.	\$350
1003	U	1915 2d GV yellow recess, p14 x 14¼. CP K2e. Cat \$60. FU.	\$30
1004	U	1915 2d GV deep violet, p14 x 14¼. CP K2b(z). Cat \$70. FU.	\$35
1005	U	1915-27 2d GV surface print, 2500+ used in envelopes.	\$200
1006	*	1915 2d GV deep violet shade, p14 x 13¼. CP K2a(2). Cat \$40. MUH.	\$20
1007	*	1915 2d GV violet, p14 x 13¼. CP K2a. Cat \$40. MUH.	\$20
1008	*	1915 2d GV violet, p14 x 14¼. CP K2b. Cat \$40. MUH.	\$20
1009	*	1915 2½d GV blue, slate-blue. CP K3a1, 2. Cat \$140. MUH.	\$75
1010	*	1915 2½d GV slate-blue, p14 x 13¼, colourless gum, from later printing. CP K3a(2). Cat \$60. MUH.	\$30
1011	*	1915 2½d GV slate-blue, p14 x 13¼, brownish gum, from earlier printing. CP K3a(2). Cat \$60. MUH.	\$30
1012	*	1915 3d EVII, p14 x 13½. CP H3c. Cat \$600. MUH.	\$300
1013	U	1915 4d GV yellow, p14 x 13¼. CP K5a. Cat \$95. VFU/CTO.	\$45
1014	U	1915 4d GV violet x 46 - range of shades & worn plates. Cat simple \$230. GU/FU.	\$25
1015	U	1915 4½d GV. Cat \$45. FU.	\$20
1016	U	1915 4½d GV, p14 x 13¼. CP K6a. Cat \$60. FU.	\$20
1017	FU	1915 4½d GV, p14 x 14¼. CP K6b. Cat \$60. FU.	\$20
1018	U	1915 4½d GV, p14 x 14¼. CP K6b. Cat \$60. VFU.	\$25
1019	M	1915 4½d GV, p14 x 13¼. CP K6a. Cat \$45. Mint.	\$20
1020	*	1915 4½d GV, p14 x 13¼. CP K6a. Cat \$90. MUH.	\$45
1021	*	1915 4½d GV upper selvage horiz pair, p14 x 13¼, "D" letter wmk & part sheet No. CP K6a. Cat \$180. Fresh MUH.	\$90
1022	*	1915 4½d GV, p14 x 14¼. CP K6b. Cat \$90. MUH.	\$45
1023	*	1915 6d GV carmine-pink, worn plate, p14 x 13¼. CP K8a(3)(u). Cat \$60. Fresh MUH.	\$30
1024	U	1915 7½d GV brown. Jury cat \$40. FU.	\$20
1025	U	1915 7½d GV deep red-brown, p14 x 13¼, cancel partial B-type cds 16 AU 21. CP K9a. Cat \$80. FU.	\$40
1026	M	1915 7½d GV, p14 x 13¼. CP cat \$40. Mint.	\$20
1027	M	1915 7½d GV. Jury cat \$35. Mint.	\$18
1028	U	1915 8d GV blue, w/c, neat cds. Jury cat \$70. FU.	\$45
1029	M	1915 GV recess to 1/- (excl 2d yellow, 2d violet, 8d brown). Jury cat \$340. Mint.	\$150
1030	M	1915 1/- GV orange. Jury cat \$45. Mint.	\$20
1031	U	1915 GV recess set of 15 to 1/- (3d & 8d brown corner creases). Jury cat \$325. FU (4½d, 7½d GU).	\$125

LOT	TYPE	DESCRIPTION	ESTIMATE
1032	U	1915-22 3d-1/- GV simplified recess-printed set of 6 & 1915-27 ½d-3d surface printed set of 7. Jury cat \$440. FU.	\$250
1033	M	1915 GV recess set of 15. Jury cat \$425. Mint.	\$200
1034	*	1916 1½d GV recess 2 perf pair. CP K1f. Cat \$125. MUH.	\$60
1035	*	1916 1½d GV grey 2-perf vert pair, slightly darkened gum. CP K1e. Cat \$125. MUH.	\$40
1036	*	1916 1½d GV recess lower selvedge block of 4, p14 x 14¼, 2 with & 2 without wmk. CP K1e & K1e(z). Cat \$62. MUH.	\$30
1037	U	1916 2d GV yellow recess, p14, pictorial paper. CP K2g. Cat \$150. FU.	\$75
1038	U	1916 2d GV yellow recess, p14 (line), pictorial paper, with L/H selvedge. Fine light machine cancel. CP K2g. Cat \$150. FU.	\$85
1039	M*	1916 2d GV yellow vert pair, p14, one with no wmk. CP K2g(z). Cat \$325 as MUH. Mint/MUH.	\$80
1040	U	1916 3d GV recess chocolate, p14 (line), fine contemporary cds cancel. CP K4d. Cat \$75. FU.	\$50
1041	U	1916 3d GV recess, p14 line, no wmk. CP K4d(z). GU.	\$30
1042	*	1916 3d GV recess, p14 (line). CP K4d. Cat \$60. MUH.	\$25
1043	U	1916 4d GV bright violet, p14 x 13¼, R1/6 re-entry. CP K5d(1)(w). Cat \$100. FU.	\$50
1044	U	1916 4d GV dull violet, p14 x 13¼, R1/6 re-entry. CP K5d(2)(w). Cat \$100. FU.	\$50
1045	U	1916 6d GV carmine horiz pair, sideways wmk ("pictorial" paper), line p14. Canc very partial "Auckland" cds (no date visible), believed bogus. SG K8d, cat \$40 as mint, \$800 with genuine pmk. At least a clear example.	\$25
1046	U	1916 6d GV horiz pair, p14, sideways wmk, FU Wellington parcels 3 Jan 1917 rectangular pmk. 2 short perfs. SG 434. Cat £300. Rare used.	\$200
1047	U	1916 6d GV carmine, pictorial paper, p14 line, fine contemporary cds cancel. CP K8d. Cat \$400. FU.	\$200
1048	U	1916 6d GV, p14 line, sideways wmk. CP K8d. Cat \$400. VFU/CTO.	\$100
1049	M*	1918 1½d GV orange-brown surface block of 4, DLR, officially patched (horizontally). CP K17b. Mint/MUH.	\$75
1050	*	1918 1½d GV orange-brown, p14 x 15, DLR. CP K17b. MUH.	\$15
1051	*	1920 7½d GV horiz block of 6 2 perf pairs, RH selvedge, light creases affect 7v, & R5/24 has 1 perf tone, however visually most impressive from front. CP cat \$1350. Fresh MUH.	\$300
1052	U	1921 8d GV blue. Jury cat \$70. GU.	\$30
1053	*	1921 8d GV indigo-blue, p14 x 13¼. CP K10a. Cat \$60. MUH.	\$30
1054	M*	1922 5d GV block of 4, p14 x 13¼. Cat \$170. 2 Mint/2 MUH.	\$85
1055	M	1922 8d GV red-brown. CP K10d. Cat \$60. Mint.	\$30
1056	M	1922 8d GV x 2 diff listed shades: red-chocolate & red-brown. CP K10d(1,2). Cat \$120. Mint.	\$60
1057	*	1922 8d GV red-brown. Jury cat \$120. MUH.	\$65
1058	/	1924-5 1d Dominion, Jones paper seln (13v) on page: thick & thin papers, strip of 3 with coil join, block of 4, pair ex booklet. Also used single & official but some toning.	\$120
1059	U	1924 1d Dominion, Jones chalky paper, variety "broke globe" plate flaw (pl 12, R5/24). CP J2a(W). Cat \$100. FU.	\$50
1060	U	1924 1d Dominion, Jones chalky paper, variety "feather" plate flow (pl 12, R3/1). Machine pmk. CP J2a(Y). Cat \$125. FU.	\$50
1061	U	1924 1d Dominion deep carmine, Jones chalky paper, variety "feather" plate flaw (pl 12, R3/1), cds cancel. CP J2a(V). Cat \$125. GU/FU.	\$50
1062	M	1924 1d Dominion, Jones chalky paper, variety "broken globe" plate flaw (pl 12, R5/24). CP J2a(W). Cat \$200 as MUH. Unused no gum.	\$40
1063	U	1924 2d GV surface, Jones paper. CP K18b. Cat \$200. GU/FU.	\$85
1064	U	1924 1/- GV salmon, p14 x 14¼. CP K12b(3). Cat \$80. GU.	\$35
1065	U	1925 ½d GV, art litho wmk, colourless, vert mesh. CP K13d(u). Cat \$45. FU.	\$20
1066	*	1925 ½d GV, art litho wmk, colourless. CP K13d(u). Cat \$50. MUH.	\$25
1067	M	1925 (April) 1d Dominion deep dull carmine, thin unsurfaced paper, brownish gum. CP J3a. Cat \$150 as mint. Unused no gum.	\$25
1068	U	1925 1d Dominion rose-carmine, art paper with litho wmk. Variety "feather" plate flaw (pl 12, R3/1), blue-green wmk. CP J5a(P). Cat \$90. FU.	\$45
1069	U	1925 1d Dominion rose-carmine, art paper with litho wmk. Variety "broken globe" plate flaw (pl 12, R5/24). CP J5a(Q). Cat \$90. FU (variety partly obscured by cds pmk), blue-green wmk.	\$40
1070	U	1925 1d Dominion, Jones, broken globe flaw. CP J2aw. Cat \$100. FU.	\$50
1071	U	1925 1d Dominion, DLR unsurfaced paper, minor creasing. CP J3a. Cat \$400. FU.	\$100
1072	U	1925 1d Dominion, DLR, unsurfaced paper. CP J3a. Cat \$400. FU.	\$200
1073	U	1925 1d Dominion, Cowan, chalky, "Broken N" flaw. CP J6au. Cat \$250. FU	\$125

LOT	TYPE	DESCRIPTION	ESTIMATE
1074	U	1925 1d Dominion, Cowan, chalky paper, feather flaw. CP J6av. Cat \$90. FU.	\$45
1075	U	1925 1d Dominion, DLR unsurfaced paper. CP J3a. Cat \$400. GU/FU.	\$150
1076	M	1925 1d Dominion, DLR chalky paper, sideways wmk. Variety "broken globe" plate flaw (pl 12, R5/24). Faint discolouration on gum. CP J4a(W). Cat \$200 as MUH. V LH mint.	\$50
1077	M	1925 1d Dominion, DLR unsurfaced paper. CP J3a. Cat \$150. Mint.	\$75
1078	M	1925 (April) 1d Dominion deep dull carmine, thin unsurfaced paper, brownish gum. CP J3a. Cat \$150. LH mint.	\$80
1079	*	1925 1d Dominion deep carmine, Cowan, chalky paper. CP J6a(z). Cat \$50. MUH.	\$25
1080	*	1925 1d Dominion, art litho wmk, light in places. CP J5a(W). Cat \$600. MUH.	\$200
1081	*	1925 (April) 1d Dominion deep dull carmine, thin unsurfaced paper, brownish gum. CP J3a. Cat \$400. MUH.	\$200
1082	*	1925 1d Dominion deep carmine, Cowan thick chalky paper. Variety medium density offset on back, selvedge at top, light vertical bend. CP J6a(Z). Cat \$350. MUH.	\$75
1083	*	1925 1d Dominion, DLR chalky paper, sideways wmk. CP J4a. Cat \$50. MUH.	\$30
1084	*	1925 1d Dominion rose-carmine vert pair, greyish litho wmk on art paper. Very wide selvedge (3.5cm) at bottom (large invtd double-lined "A" on this). The "star" on upper stamp is noticeably larger than on lower stamp. CP J5a. MUH.	\$25
1085	*	1925 1d Dominion rose-carmine, art paper with NZ & star litho wmk on back. Variety "colourless" "wmk" (vaguest outline of lithographed printing). Vert mesh, fine example. CP J5a(R). Cat \$60. MUH.	\$35
1086	*	1925 1d Dominion, DLR chalky paper, sideways wmk (on most of sheet), brownish gum. Variety large double-lined letter "O" (intended for sheet selvedge). Faint gum tone on back of corner perf. CP J4a(X). Cat \$85. MUH.	\$35
1087	*	1925 1d Dominion horiz pair, DLR chalky paper, sideways wmk, brownish gum. Variety: both with large double-lined letter wmk (E, W invtd). CP J4a(X). Cat \$170. MUH.	\$90
1088	*	1925 1d Dominion horiz pair, DLR chalky paper, sideways wmk, brownish gum. CP J4a. Cat \$100. MUH.	\$55
1089	*	1925 1d Dominion carmine, Cowan. CP J6a(1). Cat \$50. MUH.	\$25
1090	*	1925 1d Dominion, Cowan paper. CP J6a. Cat \$50. MUH.	\$30
1091	*	1925 1d Dominion, DLR unsurfaced paper. CP J3a. Cat \$400. MUH.	\$200
1092	*	1925 1d Dominion block of 4, DLR unsurfaced paper. CP J3a. Cat \$1600. MUH.	\$800
1093	*	1925 1d Dominion vert blk of 13 (3 x 4), DLR, with lower selv, sideways wmk. Bottom row with "Z", none, "W" wmk respectively. Odd one with odd perf tone. Pencil annotation on selv. CP J4a(x&z). Cat \$720. MUH.	\$250
1094	U	1925 3d GV surface, Jones paper. CP K19b. Cat \$50. FU.	\$25
1095	U	1925 9d GV yellow-olive, p14 x 13¼. CP K11a(3). FU.	\$20
1096	*	1926 ½d GV, Cowan reverse wmk paper. CP K13g. Cat \$60. MUH.	\$40
1097	*	1926 ½d GV green, reversed Cowan chalky paper, upper selvedge single with "A" letter wmk, fresh (selvedge mounted). CP K13g. Cat \$60. MUH.	\$30
1098	*	1926 ½d GV green, reversed Cowan chalky paper, fresh. CP K13g. Cat \$60. MUH.	\$30
1099	U	1926-30 1d Field Marshal x 1000 used in 2 envs of 500 (checked for pmks). Ex Stirling/L Franks.	\$30
1100	U	1926 1d Dominion, WT. CP J8a. Cat \$40. FU.	\$20
1101	M	1926 1d Field Marshal horiz pair, imperf at top with top selvedge, p14, Cowan paper. CP K15av. Cat \$950. Mint (stamps MUH).	\$200
1102	M	1926 1d Field Marshal rose-carmine block of 12 (4 x 3) with sheet selvedge at left, p14. Extensive official patching on back (between row 1 & 2, cols 4 & 5). Light tone patch on selvedge. Unusual. CP K15a var. Mint.	\$75
1103	*	1926 1d Dominion, Cowan, reversed wmk. CP J7a. Cat \$60. MUH.	\$30
1104	*	1926 1d Dominion, WT paper. CP J8a. Cat \$100. MUH.	\$50
1105	M	1926 2d GV surface print yellow, p14 x 15, WT paper, invtd wmk. CP K18gy. Cat \$200. Mint.	\$100
1106	*	1926 2d GV yellow surface print part sheet of 100 (10 x 10) with top selv incl arrow marking, WT paper, p14 x 15. 1 vert fold, minor perf sepn. CP K18g, cat \$7500. SG 451, cat £1300 as mint. MUH.	\$1,000
1107	M	1926 2/- & 3/- Admirals. Jury cat \$420. Mint.	\$225
1108	M	1926 2/- Admiral blue, brown gum. Jury cat \$120. HH mint.	\$25
1109	M	1926 3/- Admiral, Jones paper, invtd wmk. CP K21az. (Cat \$800 MUH). Mint.	\$300
1110	M	1926 3/- Admiral. Jury cat \$300. Mint.	\$150
1111	M	1927 1d GV rose-carmine, p14 x 15. Cowan paper, double perfs variety. Single (unused no gum) with selvedge at top, double perfs (almost coincident) between stamps & selvedge. Left & right sides of selvedge also obviously affected. CP K15b(Z). Cat \$275 as MUH.	\$50

LOT	TYPE	DESCRIPTION	ESTIMATE
1112	*	1927 2d GV orange surface, p14, WT, fresh. CP K18h(4). Cat \$45. MUH.	\$20
1113	U	1927 2/- Admiral, Cowan. CP cat \$70. FU.	\$35
1114	U	1927 3/- Admiral, Cowan paper, w/c. Fine contemporary part steel cds of Granity MR 32. Exceptional example. CP K21b. Cat \$425. VFU.	\$225
1115	U	1927 3/- Admiral, Cowan paper. Jury cat \$250. GU (steel cds).	\$125
1116	M	1927 3/- Admiral, Cowan paper. CP K21b. Cat \$300. Mint.	\$200
1117	M	1928 2d GV surface print yellow, imperf at top with top selvage, p14, Cowan paper. Blunt corner & light gum tone. CP K18ez. Cat \$350. Mint.	\$75
1118	*	1928 2d GV surface print yellow, p14, imperf at top with part top selvage, Cowan paper. CP K18ey. Cat \$350. MUH.	\$60
1119	U	1929 1½d GV orange-brown surface, p14, Cowan. CP K17c. Cat \$75. FU.	\$30
1120	U	1929 1½d GV orange-brown surface, p14, Cowan. CP cat \$75. VFU.	\$35
1121	U	1929 1½d GV yellow-brown surface horiz pair, p14, Cowan. CP K17c. Cat \$150. VFU.	\$75
1122	*	1929 1½d GV orange-brown surface, p14, Cowan. CP K17c. Cat \$50. MUH.	\$25
1123	*	1929 3d GV surface, p14, WT. CP K19d. Cat \$175. MUH.	\$90
1124	M	1930 1d GV rose-carmine, p14 x 15, WT paper. CP K15d. Cat 4100. LH mint.	\$50
1125	M	1930 1d Field Marshal, p14, WT. CP K15d. Cat \$100. Mint.	\$50
1126	C	1935 1½d Cooking on pictorial FDC.	\$15
1127	*	1935 1½d Cooking, p14 x 13½, single wmk. CP L3a. Cat \$15. MUH.	\$10
1128	C	1935 2d Whare, p14 x 13½, with orange "bird" beneath "N" of "PENICE" on cover, ex 20 Aug 1940, Hastings to Wellington - minor ageing.	\$20
1129	U	1935-41 2d Whare x 6 diff printings (annotated in pencil on rear). CP cat \$60. FU.	\$30
1130	C	1935 2½d Lilies on pictorial FDC.	\$20
1131	M	1935 2½d Lilies, p14-13 x 13½, single invtd wmk. CP L5a(Y). Cat \$85. Mint.	\$20
1132	/	1935 2½d Lilies upper selvage single, p13½ x 14, single wmk. CP L5b. Cat \$45. MUH & also single VFU.	\$20
1133	M	1935-6 3d Wahine, both wmk. CP cat \$80. Mint.	\$40
1134	*	1935 3d Wahine, centered to upper left. Jury cat \$75. MUH.	\$30
1135	*	1935 3d Wahine, single wmk. CP cat \$80. MUH.	\$40
1136	*	1935 3d Wahine. Jury cat \$75. MUH.	\$35
1137	M*	1935 4d Mitre Peak block of 4, plate 1, single wmk. CP cat \$250. 2 mint/2 MUH.	\$60
1138	U	1935 5d Swordfish, p13½ x 14, single wmk, cds. CP L8b. Cat \$50. FU.	\$25
1139	U	1935 5d Swordfish, p13-14 x 13½, single wmk, cds. CP L8a. Cat \$40. FU.	\$20
1140	*	1935 8d Tuatara horiz block of 10. Jury cat \$80. MUH.	\$20
1141	U	1935-41 9d Panel x 5 diff printings. CP cat \$73. FU.	\$35
1142	M*	1935 9d Panel block of 4, p14 x 14½, single wmk. CP 11a. Cat \$300. 2 mint/2 MUH.	\$150
1143	M	1935 9d Panel red-grey. Jury cat \$50. Mint.	\$30
1144	*	1935 9d Panel scarlet & dull black, single wmk. CP L11a. Cat \$100. MUH.	\$50
1145	*	1935 9d Panel dull scarlet & dull black, p14 x 14½, single-lined wmk, with sheet selvage at top (large double-lined letter wmk on this proves original single-lined wmk. Small (5mm) crease visible on back. CP L11a. Cat \$100. MUH.	\$40
1146	*	1935 9d Panel dull scarlet & dull black, p14 x 14½, single-lined wmk. With sheet selvage at top (large double-lined letter wmk on this proves original single-lined wmk). CP L11a. Cat \$100. MUH.	\$55
1147	*	1935 9d Panel, single wmk, lower selvage example. CP L11a. Cat \$100. MUH.	\$50
1148	*	1935 9d Panel red-grey. Jury cat \$100. MUH.	\$50
1149	M	1935 Pictorials to 3/- (both 9d). Jury cat \$120. Mint.	\$75
1150	M	1935 Pictorials range of 22 as singles/pairs with plate numbers. Cat simpl \$110. Mint.	\$50
1151	U	1935 2/- Cook, p13½ x 14, single wmk. CP 13b. Cat \$50. FU.	\$25
1152	U	1935 2/- Cook, p13-14 x 13½. CP L13a. Cat \$50. FU.	\$25
1153	*	1935 2/- Cook, COQK flaw, p13½ x 14, single wmk. CP L13b(z). Cat \$450 as MUH.	\$100
1154	M	1935 2/- Cook, p13-14 x 13½, single wmk. CP 13a. Cat \$100. Mint.	\$50
1155	M	1935 2/- Cook, COQK flaw, p13-14 x 13½, single wmk, w/c, pencilled annotation on reverse. CP L13a(w). Cat \$450. Mint.	\$200
1156	M	1935 2/- Cook, "COQK" flaw, p13½ x 14, single wmk, w/c, pencilled annotation on reverse. CP L13b(z). Cat \$450. Mint.	\$200
1157	U	1935 3/- Mt Egmont, p13½ x 14, single wmk, "wet" printing, Dunedin roller cancel. CP L14b. Cat \$50.	\$20

LOT	TYPE	DESCRIPTION	ESTIMATE
1158	U	1935 3/- Mt Egmont vert strip of 3, p13½ x 14, single wmk, with lower selvedge, Wellington roller cancel. CP L14b. Cat \$150.	\$60
1159	U	1935 3/- Mt Egmont, p14-13 x 13½, single wmk. CP L14a. Cat \$50. FU.	\$25
1160	M	1935 3/- Mt Egmont, p14-13 x 13½, single wmk. CP L14a. Cat \$80. Mint.	\$35
1161	M	1935 3/- Mt Egmont, p13½ x 14, single wmk, lower selvedge example with plate No (1). CP L14b. Cat \$1400 as block of 4. VLH mint.	\$150
1162	M	1935 Pictorials set. Jury cat \$120. Mint.	\$60
1163	M*	1936 ½d Fantail green x 2 diff plate 1A blocks of 9 (3 x 3), p14 x 13½: a) plate flaws R8/1 "clematis" flaw & R8/3 flaw in value tablet by base of "2"; b) ditto, but R8/3 flaw absent. With superb artist's rendition (in black ink) of both flaws. Ex K Moir. Mint (top row)/MUH (rest). CP L16(V,W). Cat \$220.	\$110
1164	M*	1936 ½d Fantail plate blocks of 4 (IA & IB - both small letters), mult wmk. CP cat \$80. Mint/MUH.	\$30
1165	M*	1936 ½d Fantail p14 x 13½, mult wmk set of 4 diff plate blocks of 4: a) deep green, small 1A, 1B; b) green, large 1A (partly trimmed), 1B. CP L1b. Cat \$280. VLH mint (top row of 1 block)/MUH.	\$125
1166	M*	1936 ½d Fantail green block of 12 (4 x 3), p14 x 13½, mult wmk, incl major shading flaws on R9/7 (on head & foot of bird). CP L1b(T). Cat \$65 (as block of 4 only). LH mint (2 in top row)/MUH.	\$35
1167	C	1936 1d Kiwi, p13½ x 14 on cover to Christchurch, Hokitika 12 August continuous cancel. FU.	\$150
1168	U	1936 1d Kiwi, p13½ x 14. CP L2b. Cat \$90. GU/FU.	\$40
1169	M*	1936 1d Kiwi range of 20, p14 x 13½, die 3, mult wmk, (8 singles in various shades & 3 blocks of 4), finely written up in black ink on linen-hinged page. Noted marginal block of 4 carmine-pink (LH mint/MUH). CP cat approx \$130.	\$65
1170	*	1936 1d Kiwi, p13½ x 14. CP L2b. Cat \$300. MUH.	\$150
1171	M*	1936 1d Kiwi set of 4 diff plate blocks of 4: A3, A4, B3, B4; p14 x 13½, die 3, mult wmk. SG L2d. Cat \$120. Mint (B3)/MUH.	\$60
1172	M*	1936 1½d Maori Cooking single shades LH mint & set of 2 plate blocks of 4 (1A & 1B) LH mint/MUH, p14 x 13½, on linen-hinged page. Finely written up in black ink. Ex K Moir. CP L3d. Cat \$220.	\$90
1173	M*	1936 2d Whare x 4 diff plate blocks of 4: 1A, 1B (small lettering), 2A, 2B (large lettering), p14 x 13½, fine paper. CP L4b. Cat \$160. LH mint/MUH.	\$70
1174	M*	1936 2d Whare deep orange block of 4, p14 x 13½, mult wmk, fine paper, with selvedge at bottom, paper faintly tinted with evidence of colour run due to petroleum cleaning of the printing plate. Ex K Moir (with ink write-up by RJG Collins). LH mint/MUH.	\$50
1175	M*	1936 2d Whare orange block of 4, p14 x 13½, mult wmk, fine paper, lower left sheet corner selvedge incl (at left) 2 complete stamp-size blank perforated labels. To prevent irregular use of such unprinted wmkd paper, sheets were soon guillotined more closely, so blocks like this are scarce. CP L4b unlisted variant. Ex K Moir. Light creasing on top left (LH mint), others MUH.	\$15
1176	*	1936 2d Whare orange horiz selvedge block of 6 (3 x 2), p14 x 13½, mult wmk, fine paper. Incl fine example of scarce "tekoteko" R2/3 plate flaw. Selvedge at left with hinge mark, no upper selvedge present. Ex K Moir. CP L4b(X). Cat \$675. MUH.	\$350
1177	*	1936-41 2d Whare pale orange upper left sheet corner block of 6 (3 x 2), p14 x 13½, mult wmk, fine paper. Incl stamp R2/3 with faint trace only of original "tekoteko" flaw (late printing of p14 x 13½ fine paper). Stamps MUH, hinge marks on top selvedge. Note: clear examples of the "tekoteko" flaw cat \$675. Ex K Moir. CP L4b(X). MUH.	\$80
1178	/	1936-42 2½d Lilies range of 12 diff (30 stamps), mult wmk, various perms & papers written up (with CP No) on 3 linen-hinged pages. Noted 1936 CP L5c block of 4 MUH & FU single; 1936 L5d p14 line plate block of 4 MUH/mint (reversed "3"); 1938 L5e comb p14 ditto; & block of 4 FU; 1942 L5f plate block of 4 MUH/mint; & 1942 L5g block of 4 GU/FU. Ex Moir. CP cat \$505.	\$200
1179	M	1936 3d Wahine, mult wmk. CP L6b. Cat \$40. Mint.	\$20
1180	M*	1936 3d Wahine plate 2 block of 4, mult wmk. Ex Moir. CP L6b. Cat \$750. 1 VLH mint, 3 MUH.	\$300
1181	*	1936 3d Wahine, mult wmk. CP L6b. Cat \$80. MUH.	\$40
1182	*	1936 4d Mitre Peak plate 1 block of 4, p14 x 13½, mult wmk. CP L7b. Cat \$100. MUH.	\$55
1183	*	1936 4d Mitre Peak plate 2A block of 4, p14 x 13½, mult wmk. CP L7b. Cat \$100. MUH.	\$55
1184	*	1936 5d Swordfish ultramarine plate 1 block of 4, p14-13 x 13½, mult wmk. One stamp (R10/1) with light tone spot on back. CP L8c. Cat \$400. MUH.	\$100
1185	*	1936 6d Harvesting, p13½ x 14, mult wmk. CP L9b. Cat \$40. MUH.	\$20
1186	M	1936 9d Panel red & grey, p14 x 15, mult sideways wmk. CP L11b. Cat \$50. Mint.	\$25
1187	M	1936 9d Panel red & grey, p14 x 14½, mult upright wmk. CP L11c. Cat \$50. Mint.	\$25
1188	M	1936 3/- Mt Egmont, p14-13 x 13½, multiple wmk. CP L14d. Cat \$50. Mint.	\$25
1189	*	1938-47 ½d-8d GVI plate blocks seln of 31 diff as blocks of 4, 6 or 8. All appear MUH but may not be complete as blocks of 8. CP cat \$860.	\$150
1190	*	1938 1½d GVI chocolate. Jury cat \$40. MUH.	\$25

LOT	TYPE	DESCRIPTION	ESTIMATE
1191	*	1938 1½d GVI chocolate, invtd wmk. CP M4a(Y). Cat \$100. MUH.	\$50
1192	M*	1938 2½d Lilies plate (3) block of 4, comb p14. CP cat \$100. Mint/MUH.	\$25
1193	C	1938 air cover to NZ traveller, c/o NZ House, The Strand, London GB, franked 9d Panel horiz pair, canc Wellington East cds JE 38. VG cond.	\$40
1194	M*	1938-51 seln of GVI defin plate &/or imprint blocks, & various multiples on 8 stock pages. Noted: ½d, 1d, 1½d chocolate & 2d on 1½d chocolate imprint blocks of 8 (these alone cat \$775); & some blocks with pencil annotated dates etc. Mostly MUH, some variable cond.	\$150
1195	U	1938 10/- Coronation Robes horiz strip of 3, thick paper, left stamp small corner crease. SG 177. Cat £51. FU.	\$40
1196	*	1938-47 GVI set of 17. Cat \$100. MUH.	\$50
1197	*	1939 8d Tuatara sepia plate 3 block of 4, p14 x 13½, mult upright wmk. CP cat \$100. MUH.	\$55
1198	*	c1940-51 1d-1/3d seln of 18 diff plate blocks. CP cat \$420. All appear MUH & odd one folded.	\$125
1199	C	1941 ½d GVI chestnut horiz pair (with sheet selvage at left), canc clear Wellington cds 10 JL 41 on plain (unsealed) FDC readdressed to R Searle. Fine. Very scarce. Really underrated.	\$75
1200	/	1941 2d Whare plate 3A block of 4, coarse paper, MUH. Also single, line p14 FU. CP cat \$50.	\$25
1201	M*	1941 2d Whare orange x 3 diff plate blocks, p14 x 13½, coarse paper: 3a, 3B (both with small lettering), 4B (large letters). CP L4f. Cat \$90. Each block 1 stamp LH mint, others MUH.	\$40
1202	M*	1941 2d Whare orange set of 2 plate blocks of 4: 2A & 2B, emergency line p12½, mult wmk. CP L4e. Cat \$150. Each with top left stamp LH mint, others MUH.	\$60
1203	M*	1941 2d Whare orange plate 2B block of 4, emergency line p14 x 15, mult wmk. Scarce. Ex Moir. CP L4d. Cat \$600. Top left stamp LH mint, others MUH.	\$275
1204	M*	1941 2d Whare orange plate 2A block of 4, emergency line p14 x 15, mult wmk. Scarce. Ex Moir. CP L4d. Cat \$600. Top left stamp LH mint, others MUH.	\$275
1205	M*	1941 2d Whare orange block of 4, emergency line p14 x 15, mult wmk, selvage at left. Ex Moir. CP L4d. Cat \$245. Top left stamp mint, others MUH.	\$120
1206	M*	1941 2d Whare orange plate 2B block of 4, emergency line p14, mult wmk. Scarce. Ex Moir. CP L4c. Cat \$400. Upper left stamp mint, others MUH.	\$175
1207	M*	1941 2d Whare orange plate 2A block of 4, emergency line p14, mult wmk. Faint tone on back of 2 top perfs of top left stamp (other stamps MUH). Scarce. CP L4c. Cat \$400.	\$80
1208	*	1941 2d Whare plate 5A block of 6, p14 x 13½, coarse paper. MUH.	\$20
1209	M	1941 4d Mitre Peak horiz pair, p12½. Mint.	\$20
1210	M	1941 4d Mitre Peak black & sepia-black, emergency line p14, mult wmk. CP L7c. Cat \$125. VLH mint.	\$65
1211	*	1941 4d Mitre Peak, p12½. CP L7d. Cat \$40. MUH.	\$20
1212	*	1941 5d Swordfish pale ultramarine plate 1 block of 4, emergency p12½, mult wmk, fine paper. One stamp (R10/1) with very faint tone spot on gum. Ex Moir. CP L8d. Cat \$800. MUH.	\$250
1213	*	1941 6d Harvesting pale scarlet horiz pl 2 plate No pair (R10/1-2), mult wmk, emergency p12½ (fine paper). CP L9c. Cat \$100 as block of 4. MUH.	\$40
1214	U	1941 9d Panel scarlet & jet black, single wmk. CP L11d. Cat \$50. FU.	\$25
1215	*	1941 9d Panel scarlet & black top marginal blk of 4, p14 x 15, single wmk. CP L11d. Cat \$1000. MUH.	\$500
1216	*	1941 9d Panel scarlet & jet-black vert pair, p14 x 15, chalky paper, original single-lined wmk, wide sheet selvage at top. Very scarce. CP L11d, L11d(z). Cat \$530. MUH.	\$250
1217	M	1941 2/- Cook, "COOK" flaw (R1/4), p12½, mult wmk, annotated on reverse. CP L13e(x). Cat \$210. Mint.	\$100
1218	*	1942 2½d Lilies corner block of 4, p13¼ x 13½, flower stalk flaw (R1/1). CP K5f(Y). Cat \$50. MUH.	\$25
1219	*	1942 2½d Lilies, p13¼ x 13½, complete sheet with burele band across lower selvage, & incl R1/1 "flower stalk" & R8/6 "caterpillar on petal" varieties. MUH.	\$250
1220	C	1942 3d GVI blue on plain airmail FDC, Wellington to Dunedin. ACS cat \$250.	\$125
1221	*	1942 4d Mitre Peak block of 4, p14 x 14½. MUH.	\$20
1222	M*	1942 5d Swordfish ultramarine plate 1 block of 4, p13¼ x 13½, mult wmk, coarse paper. 1 (R10/1) with very faint gum tone spot. Scarcest plate No. CP L8f. Cat \$350. R9/2 mint, rest MUH.	\$90
1223	*	1942 5d Swordfish ultramarine plate 2 block of 4, p12½, mult wmk, coarse paper. Superb condition. Ex Moir. CP L8e. Cat \$800. MUH.	\$400
1224	*	1942 5d Swordfish corner block of 20 (4 x 5), p13¼ x 13½, mult wmk. Vert crease affects 4 stamps (R8, 9, 10/9). CP L8f. Cat \$400. MUH.	\$125
1225	*	1942 8d Tuatara sepia-brown plate 4 block of 4, p14 x 14½, mult sideways wmk. CP L10e. Cat \$100. MUH.	\$55
1226	*	1942 8d Tuatara sepia-brown plate 3 block of 4, p14 x 14½, mult sideways wmk. CP L10e. Cat \$100. MUH.	\$55

LOT	TYPE	DESCRIPTION	ESTIMATE
1227	*	1942 1/- Tui deep green plate A1 block of 4, p14 x 13½, mult wmk. CP L12d. Cat \$120. MUH.	\$70
1228	M*	1942 2/- Cook olive-green plate 1 block of 4, p13¾ x 13½, mult wmk, coarse paper. Incl R9/2 retouch to "dots over bow" plate flaw. Light diagonal crease visible on back. Scarcest plate number. CP L13g. Cat \$400. One stamp LH mint, rest MUH.	\$100
1229	*	1942 2/- Cook deep olive-green plate No 2 block of 4, p13¾ x 13½, mult wmk, coarse paper. CP L13g. Cat \$200. MUH.	\$110
1230	*	1942 2/- Cook block of 4, p13 x 13½, mult wmk. CP L13g. Cat \$80. MUH.	\$40
1231	*	1942 3/- Mt Egmont, p13¾ x 13½. CP L14f. Cat \$40. MUH.	\$20
1232	*	1942 3/- Mt Egmont sepia-black & bistre-brown plate No 1 block of 4, p14¼ x 13½, mult wmk, coarse paper. CP cat \$200. MUH.	\$120
1233	*	1942 3/- Mt Egmont, p14¼ x 13½. CP L14g. Cat \$30. MUH.	\$15
1234	*	1942 5/- Mt Egmont block of 20, p13¾ x 13½, mult wmk, coarse paper, ex lower right corner of sheet. CP L14f. Cat \$800. MUH.	\$350
1235	*	1942 3/- Mt Egmont complete sheet of 60 (2 horiz folds along perfs), p14¼ x 13½, coarse paper, incl plate blk (No. 1), re-entries R9/4 (very pronounced), R7/1 etc. CP L14g. Cat \$1800+. MUH.	\$750
1236	*	1943 Harvesting deep scarlet plate 2 block of 4, p14½ x 14, mult wmk, coarse paper. CP L9e. Cat \$75. MUH.	\$40
1237	M*	1943 2/- Cook deep olive-green plate 3 block of 4, p13¾ x 13½, mult wmk, coarse paper. CP L13g. Cat \$200. One stamp, faintest trace only of previous hinge, others MUH.	\$90
1238	*	1944 5d Swordfish deep ultramarine plate 3 block of 4, p13¾ x 13½, mult wmk, coarse paper. CP L8f. Cat \$100. MUH.	\$60
1239	*	1947-51 5d GVI both fine & coarse papers. CP M9a,b. Cat \$40+. MUH.	\$20
1240	*	1947 9d GVI plate 97 block of 6, fine paper. CP cat \$55. MUH.	\$30
1241	*	1948 8d GVI plate 110 block of 6. CP cat \$150. MUH.	\$75
1242	*	1950 1½d Arms surcharge complete sheet of 80. MUH.	\$20
1243	*	1950 1/3d GVI coil pair (#14), p14, sideways wmk, frame die 1b. CP MC2r. Cat \$60. MUH.	\$40
1244	M	1953 QEII set of 16 to 10/-. Jury cat \$130. Mint.	\$60
1245	U	1953 10/- QEII. Jury cat \$50. FU.	\$25
1246	M*	1953-5 ½d-8d QEII small figures complete set of 32 diff plate blocks of 6, LH by side selvedge on 7 interleaved linen-hinged pages (mounted once in 1950s). Very clean. Noted ½d x 2, 1d x 2, 1½d x 4, 2d x 4, 3d x 16 (incl scarcer plates 32 & 33), 4d x 2, 6d, 8d x 2. CP cat \$567. Stamps MUH.	\$225
1247	*	1953-4 QEII set of 16 (½d-10/-). Cat \$250. MUH.	\$175
1248	*	1954 3d QEII vermilion small figures plate/imprint blocks of 6, plates 32 & 33. Both scarce. CP cat \$120. MUH.	\$60
1249	*	1954 6d QEII set of counter coil horiz pairs (No's 1-19), 1st issue, with No's sideways reading upwards (CP Type (b) No's). VG cond. CP NC1i. Cat \$285. MUH.	\$150
1250	*	1954 8d QEII set of counter coil horiz pairs (No's 1-19), 1st issue with No's sideways reading upwards (CP Type (b) No's). CP NC1K. Cat \$285. MUH.	\$150
1251	*	1954 9d QEII brown & green set of 4 diff upper right sheet corner blocks of 4, altered sheet markings, incl £3, £6, & 2 diff £3 alongside obliterated £6. See CP Permanent Page N9. Hard to find nowadays. MUH.	\$50
1252	U	1954-9 1/- QEII black & carmine, x 1000 used in 10 envelopes of 100. Possibly some scarcer varieties to be found? Unchecked. Appear mostly FU.	\$75
1253	*	1954 1/- QEII black & carmine upper right sheet corner blocks of 4, altered sheet value markings, set of 7 diff with markings incl: £4 (2 diff), £8, £4 + obliterated "£8" (2 slightly diff); also original "8£" error & "8£" obliterated with "£4" alongside. On Hagner page. See CP Permanent Page N9. Rarely offered nowadays. From an old (1950s) colln. MUH.	\$100
1254	U	1954-7 2/6d to 10/- QEII. Jury cat \$67. FU.	\$30
1255	*	1954-7 2/6d to 10/- QEII. Jury cat \$270. MUH.	\$100
1256	*	1954 3/- QEII green plate/imprint block of 4 (plate 2), LH on RH selvedge only. CP N14a. Cat \$225. Stamps fine MUH.	\$100
1257	*	1954 3/- QEII. Jury cat \$25. MUH.	\$15
1258	*	1954 5/- QEII. Cat \$60. MUH.	\$35
1259	*	1954 5/- QEII carmine upper right sheet corner single with "600/-" sheet value on selvedge. MUH.	\$35
1260	*	1954 5/- QEII carmine plate/imprint block of 4 (plate 1). CP N15a. Cat \$500. MUH.	\$275
1261	U	1954 10/- QEII. Cat \$50. FU.	\$25
1262	M*	1954 10/- QEII royal blue plate/imprint block of 4 (plate 3). Lightly hinged on RH selvedge only. CP N16a. Cat \$1300. Stamps fine MUH.	\$500

LOT	TYPE	DESCRIPTION	ESTIMATE
1263	M*	1954-8 9d-1/9d QEII middle values near complete set of 17 diff plate blocks of 4, lightly hinged by side selvedge on 4 interleaved linen-hinged pages (mounted once in 1950s). Very clean. Noted 9d x 4, 1/- x 5, 1/6d x 4, 1/9d x 4 (incl 1958 thicker white paper x 2 diff). CP cat \$603. Stamps MUH.	\$275
1264	*	1954-7 QEII set of 4 high values. Jury cat \$270. MUH.	\$150
1265	*	1954-7 2/6d-10/- QEII high values set of 4. CP cat \$270. MUH.	\$125
1266	*	1954-7 2/6d-10/- QEII set of 4 high values in plate/imprint blocks of 4. CP cat \$2475. MUH.	\$1,250
1267	*	1955 8d QEII large figures block of 4. Jury cat \$32. MUH.	\$15
1268	*	1956 2d QEII large figures counter coil horiz pairs set of 19 diff Nos, on thicker white paper, No's sideways reading upwards. VG cond. CP NC4a. Cat \$285. MUH.	\$145
1269	C	1957 1/9d & 2/6d QEII on pictorial (QEII in maroon) FDC. Jones D57.1AB. Jury cat \$40.	\$20
1270	M*	1957 1/9d QEII black & orange upper right sheet corner block of 4, original coarse paper, with (orange) sheet value "£14". CP N12a. Stamps MUH, top selvedge LH mint.	\$30
1271	*	1957 2/6d QEII brown lower right sheet corner horiz pair, with imprint & plate No 4. CP cat \$450 as block of 4. MUH.	\$100
1272	M*	1957 2/6d QEII brown plate/imprint block of 4 (plate 4). Lightly hinged on RH selvedge only. CP N13a. Cat \$450. Stamps fine MUH.	\$200
1273	*	1957 2/6d QEII. ACS cat \$60. MUH.	\$40
1274	*	1957 2/6d QEII block of 4. Jury cat \$240. MUH.	\$150
1275	*	1957 2/6d QEII plate block of 4. CP cat \$450. MUH.	\$225
1276	*	1958 2d QEII Stars error, toned corner perf. Jury cat \$300. MUH.	\$90
1277	M*	1958 2d on 1½d QEII brown-lake set of 4 diff plate blocks of 6 (No's 7-10), (correct "no star" version), with 4.25mm dot. & similar set of 4 with 3.75mm dot. Lightly hinged by selvedge on 1 interleaved linen-hinged page. CP N40a. Cat \$160. Stamps MUH.	\$60
1278	*	1958 1/9d QEII black & orange upper right sheet corner block of 4, thick white paper (2nd issue), 2 thick black bars ovpt on original "£14" sheet value (orange). Lower 2 with light gum bends. MUH.	\$35
1279	*	1959 8d QEII large figures brown plate (21) block of 4. CP N37a. Cat \$120 (blk 6). MUH.	\$40
1280	*	1959 8d QEII light brown large figures plate/imprint blocks of 4 (plate 21). CP lists block of 6 but 4 is adequate. CP cat approx \$100. MUH.	\$50
1281	*	1959 8d QEII light brown large figures plate/imprint block of 6 (plate 21). CP cat \$120. MUH.	\$60
1282	M	1960 ½d to £1 range (50v) on 2 stockcards. Mint.	\$45
1283	*	1960 ½d Manuka vert block of 6, "Chambon" perfs. CP O1a var. Cat \$35. MUH.	\$15
1284	*	1960 1d Karaka & 2d Kaka vert blks of 6, "Chambon" perfs. CP O2a, O3a vars. Cat \$40. MUH.	\$15
1285	*	1960 3d Kowhai blk of 6, chalky paper, showing chambon perfs wide & narrow. CP cat \$40. MUH.	\$20
1286	*	1960 8d Rata vert blk of 6, "Chambon" perfs. CP O10a var. Cat \$30. MUH.	\$15
1287	*	1960 £1 Geyser pink. Jury cat \$40. MUH.	\$20
1288	*	1960 1/- Timber, with white "scratch" line across Timber, transient flaw. MUH.	\$50
1289	*	1960 1/9d Topdressing bistre, 3/- sepia Pictorials. Jury cat \$60. MUH.	\$25
1290	*	1960 2/6d, 3/- & 5/- Pictorials (3/- multi). Jury cat \$32. MUH.	\$15
1291	*	1960 3/- Tongariro sepia. Jury cat \$45. MUH.	\$25
1292	S	1960 5/- Falls, £1 Geyser, each canc NZPO Training School hand-roller, undated & with no office name engraved. Specimen use.	\$30
1293	*	1960 10/- Glacier. Jury cat \$30. MUH.	\$15
1294	U	1960 £1 Geyser. FU.	\$20
1295	M	1960 Pictorials set to £1 (5/- no gum). Jury cat \$130. Mint.	\$50
1296	M	1960 Pictorials set of 23. Jury cat \$100. Mint.	\$35
1297	*	1960 Pictorials set of 23. Jury cat \$175. MUH.	\$85
1298	U	1961 2½d on 3d QEII horiz pair, with wide & narrow settings setenant. CP N42a(Y). Cat \$60. FU.	\$30
1299	*	1961 2½d on 3d QEII selvedge block of 12 (4 x 3) incl 1 stamp wide setting, others all narrow setting. CP N42a(Z,Y). Cat \$50. MUH.	\$30
1300	U	1966 4d Flower (Puarangi), chalky paper. CP cat \$100. FU.	\$50
1301	U	1966 4d Flower (Puarangi), chalky paper, fine commercially used. CP O6b. Cat \$100. FU.	\$30
1302	U	1966 4d Flower (Puarangi), chalky paper, on piece with cds pmk. CP O6b. Cat \$100. FU.	\$30
1303	*	1967 3c Flower (Puarangi) selvedge block of 10 showing "Z" flaw R11/5. CP ODV5d. MUH.	\$20
1304	*	1967 8c Flag counter roll start paper (white 10c value \$20 with red "8c = \$24" r/s) & single. MUH.	\$30
1305	*	1967 20c Rock Drawing counter roll start paper with single stamp. MUH.	\$45
1306	*	1967 50c Pictorials - all 5 panes, "XB" in selvedge. CP cat \$62.50. MUH.	\$25
1307	M	1967 \$1 Glacier plate block of 6. CP cat \$400. Mint.	\$75

LOT	TYPE	DESCRIPTION	ESTIMATE
1308	*	1967 \$1 Glacier, gum Arabic & dull PVA gum. CP cat \$50. MUH.	\$25
1309	C	1967 Pictorials decimal set of 18 on pictorial (" \$" sign & scroll) typed addressed FDC. Jury cat \$75.	\$35
1310	C	1967 ½c-\$2 Pictorials set of 18 neatly set out on plain 24 x 16.5cm regd cover canc special Wellington FD cds 10 July.	\$35
1311	*	1967 Pictorials decimal set of 19 (incl 7½c). Jury cat \$75. MUH.	\$40
1312	*	1968 10c Timber counter roll start & end papers, each with single stamp. MUH.	\$50
1313	U	1968 \$2 Geyser multi, PO training cancel, 2 parallel vert lines. Full gum (hinged). FU.	\$15
1314	U	1968 \$2 Geyser multi. FU.	\$15
1315	*	1968 \$2 Geyser mult. Jury cat \$40. MUH.	\$20
1316	/	1970 Pictorials seln of mostly flyspec varieties with arricators to 15c mint/MUH & to 50c used on 107 pages mint & 26 pages used as singles & mostly in multiples.	\$175
1317	*	1970 1c Butterfly coil strip of 4 with training school horiz bars ovpt, also 1977 Postafix testing stamp strip of 3. MUH.	\$20
1318	*	1970 3c Moth upper selvedge block of 4, partial double perms. CP P5a(z). Cat \$150. MUH.	\$30
1319	*	1970 7c Leather Jacket (fish) major shift of yellow colour. CP P9b(x). Cat \$100. MUH.	\$50
1320	*	1970 10c QEII Arms, sideways wmk var silver (Arms) offset on gum. CP P12a(Y). Cat \$150. MUH.	\$50
1321	*	1971 50c Abel Tasman Park, error missing right headland, 3rd or later printing. CP P19az2. Cat \$80. MUH.	\$40
1322	/	1973-4 4c on 2½c Moth pictorial seln of mostly flyspec varieties in various blocks, annotated on 88 pages. Mint/MUH (mostly).	\$100
1323	*	1973 4c Moth, no wmk, 2-3mm shift of veins (dark green) to right. Ex Stirling. MUH.	\$80
1324	*	1973 4c Moth vert pair, major (6mm) yellow colour upward shift, no wmk. CP P6cK. Cat \$750. MUH.	\$300
1325	*	1973 4c Moth blk of 4, major (6mm) yellow colour upward shift, no wmk. CP P6cK. Cat \$1500. MUH.	\$500
1326	*	1973 4c Moth block of 4, no wmk, yellow colour offset (unlisted by CP). MUH.	\$250
1327	*	1973 10c QEII & Arms no wmk counter coil (#9) pair x 2 diff red coloured printed numbers. MUH.	\$15
1328	*	1974 8c Fish, 2mm shift green colour, no wmk. MUH.	\$20
1329	C	1977 7c Postafix on special printed (Panpex) FDC (for Christchurch) - 21 AP 77 Christchurch cds. Crean D77.4B.	\$15
1330	C	1977 7c & 8c Postafix ovpt on NZPO generic envelope, Wellington 21 AP cds (FDI for 8c; 7c was 18 AP). Printed address. Jury cat \$250 (for 8c FDC).	\$100
1331	C	1977 8c Postafix First Day in Christchurch cacheted cover (22 April). (Jury cat \$150 for 21 April FDC).	\$25
1332	*	1977 8c Postafix, missing dark green (wing veins) error. CP P32az. Cat \$400. MUH.	\$200
1333		1978 10c QEII coil stamp on pictorial (NZPO Flag & Map generic design) unaddressed FDC, 3 May Lower Hutt cds. Jury cat \$60.	\$30
1334	*	1979 4c on 8c Rose, surcharge at distinct angle, in pair with normal. CP PA30a (var). MUH.	\$20
1335	*	1979 4c on 8c Rose horiz pair, 1 stamp showing signs of double ovpt 1mm+ from main ovpt. CP PA30 var. MUH.	\$20
1336	M	1979 14c on 10c QEII block of 4 on printed FDC. Block from top LH sheet & incl stamp R2/1 missing serif on "1" of "14" ovpt. Clearly dated & numbered (only 250 such covers were printed). Nice item. Jury cat \$30 for normal. CP PA31a(5). (Crean D59.5c).	\$25
1337	*	1979 14c on 10c QEII double ovpt, one albino. CP PA31aw. Cat \$400. MUH.	\$150
1338	C	1979 17c on 6c Rose plate block of 10 (2A etc) on pictorial (ER crown Christchurch etc) blue colour paper (220 x 112mm), Christchurch 9 OCT cdss. Crean D79.7B (but size not listed).	\$25
1339	C	1979 17c on 6c Rose plate block of 10 (2B etc) on pictorial (ER crown Christchurch etc) lemon colour paper (220 x 112mm) FDC - Christchurch 9 OCT cds. Crean D79.7B (size not listed).	\$25
1340	*	1989 40c Kiwi m/s (10v). Cat \$30. MUH.	\$20
1341	S	1989 Native Birds set to \$10 - SPECIMEN ovpts. MUH.	\$12
1342	*	1989 \$2 Black Robin Philexfrance m/s x 10. Jury cat \$250. MUH.	\$85
1343	*	1990 \$4 Birdpex '90 NZ m/s ovpt in gold on World Stamp Expo 70c Shelduck m/s. MUH.	\$20
1344	*	1991 45c Rock Wren, self-adhesive block of 4 with skeletal trim. MUH.	\$15
1345	C	1994 \$20 Mt Cook pictorial NZ Post FDC. (Crean D94.3A1).	\$15
1346	U	1998 40c Scenic "Marlborough Sounds" omitted error on piece. CP PC122by. Cat \$30. FU.	\$15
1347	*	2004 5c Emergency stamp in self adhesive pane of 10. MUH.	\$15
1348	*	2006 Washington personalised stamps (45c Kiwi, \$1.50 NZ from space) each with Washington logo tab. Only 50 sheets produced by NZ Post. An experimental forerunner to the 2009 Americas Cup issue. MUH.	\$50

LOT	TYPE	DESCRIPTION	ESTIMATE
1349	C	2009 30c Tolaga Bay imperf horiz pair, on window envelope. FU.	\$20
1350	*	2009 Scenic set of 6 imperf horiz pairs (NZ Post Stamp Rewards Points). Jury cat \$50. MUH.	\$25
1351	*	2009 Scenic set of 6 imperf horiz blocks of 6 (NZ Post Stamp Rewards Points). Jury cat \$150. MUH.	\$85
1352	/	Unsold NZ Definitive lots from previous auctions, estimated over \$500. Mint/Used.	\$225
1353	/	Unsold NZ Definitive lots from previous auctions, estimated at over \$150. Mint/used.	\$75

NEW ZEALAND - Airmail

1354	*	1931 5d green. Cat \$75. MUH.	\$40
1355	*	1931 7d brown. Cat \$160. MUH.	\$85
1356	*	1931 7d brown, light gum tone. Jury cat \$160. MUH.	\$40
1357	M	1931 set of 4. Jury cat \$160. Mint.	\$100
1358	M	1931-4 set of 5 (incl 7d TT). Jury cat \$235. Mint.	\$110
1359	U	1934 7d Trans Tasman. Cat \$75. FU.	\$35
1360	M	1934 7d Trans-Tasman. Cat \$75. Mint.	\$35
1361	*	1935 6d. Jury cat \$40. MUH.	\$20

NEW ZEALAND - Commemoratives

1362	M	1906 ½d, 1d, 3d Christchurch Exbn (3d light crease). Unused no gum.	\$60
1363	M	1906 ½d Christchurch Exbn. Jury cat \$50. Mint.	\$25
1364	*	1906 ½d Christchurch Exbn, w/c. Jury cat \$100. MUH.	\$60
1365	M	1906 1d Christchurch Exbn. Jury cat \$50. Mint.	\$25
1366	M	1906 3d Christchurch Exbn. Jury cat \$150. Mint.	\$75
1367	M	1906 3d Christchurch Exbn. Jury cat \$150 as mint. Unused no gum.	\$40
1368	*	1906 3d Christchurch Exbn. Jury cat \$400. MUH.	\$200
1369	*	1906 3d Christchurch Exbn, creased. Jury cat \$400. MUH.	\$100
1370	M	1906 6d Christchurch Exbn, no obvious pmk, a bit grubby & back thin. No gum, good spacefiller. Mint.	\$50
1371	M	1906 6d Christchurch Exbn. Jury cat \$500. Mint.	\$250
1372	M	1906 Christchurch Exbn set. Jury cat \$725. Mint.	\$375
1373	M	1913 ½d Auckland Exbn. Jury cat \$50. Mint.	\$30
1374	*	1913 ½d Auckland Exbn. Jury cat \$85. MUH.	\$50
1375	U	1913 1d Auckland Exbn. Jury cat \$70. FU.	\$40
1376	M	1913 Auckland Exbn set. Jury cat \$800. Mint.	\$500
1377	U	1920 ½d-6d Victory x 60 assorted with variable quantities 1 x 3d, 6d (small thin), noted ½d with fine LIMEHI(LLS) cds. Odd multiple & some mixed condition. GU/FU.	\$45
1378	*	1920 2d on 1½d Victory. MUH.	\$12
1379	U	1920 1/- Victory, light crisp dated (1920) cds, fine for this stamp. Tiny 1mm split at base visible on reverse. Jury cat \$90. FU.	\$25
1380	M	1920 1/- Victory. Jury cat \$80. Mint.	\$45
1381	*	1920 1/- Victory. Jury cat \$180. MUH.	\$100
1382	M	1920 Victory set of 7 (1/- fine appearance but 2 creases). Jury cat \$150. Mint.	\$50
1383	M	1920 Victory set of 7. Cat \$150. Mint.	\$80
1384	C	1922 2d on ½d Victory PU cancel. Palmerston North cds 30 MR 22 on printed commercial cover (some creasing, ink marks). Quite early date of use - known from 14 MR 22 (Thackery).	\$30
1385	*	1924 1d Map, Jones paper x 10. CP S16b. Cat \$170. MUH.	\$40
1386	U	1925 4d Dunedin Exbn, neat corner cds (CTO). Jury cat \$150. FU.	\$75
1387	C	1925 ½d & 1d Dunedin Exbn with 16 March 1926 Exbn cds on view side of "Caterpillar" ride B & W PPC & 4d with 3 May 1926 Exbn cds on view side of long water & dome b/w PPC - Both very fine. Also 2 diff colour view of Exbn buildings - odd blemish.	\$225
1388	M	1925 1d Dunedin Exbn sheet reconstruction of 60v, each with identified varieties, on 5 pgs. Mint.	\$200
1389	M*	1925 1d Dunedin Exbn reconstructed sheet as singles/multiples with positional varieties indicated on 18 pages. 66v of which 12 are FU & rest appear MUH.	\$150
1390	U	1925 4d Dunedin Exbn, very w/c. Fine Palmerston North/Delivery cds 27 AP 26. Light vert crease visible on back only. Jury cat \$150. FU.	\$65
1391	U	1925 4d Dunedin Exbn (fine exbn cds 20 JA 26), w/c. Jury cat \$150. FU.	\$100
1392	U	1925 4d Dunedin Exbn in block of 4 with Exbn cds (18 NO 25). Jury cat \$ 600. FU.	\$450

LOT	TYPE	DESCRIPTION	ESTIMATE
1393	M*	1925 4d Dunedin Exbn reconstructed sheet as singles/multiples, identified. 65v of which 7 are used, but rest are mint/MUH on 19 pages generally fine cond ("POSTAGF" variety is FU). [Mint/MUH cat (Jury) \$4720 as all being mint + \$1050 for used].	\$2,500
1394	M	1925 4d Dunedin Exbn. Jury cat \$80. Mint.	\$40
1395	U	1925 4d Dunedin Exbn, near complete Exbn cds 32 DE 25. Jury cat \$150. VFU.	\$80
1396	*	1925 4d Dunedin Exbn "POSTAGF" variety in pair. CP cat \$490. MUH.	\$150
1397	*	1925 Dunedin Exbn set. Jury cat \$150. MUH.	\$85
1398	U	1925 1d Map, Cowan unsurfaced paper. CP S16c. Cat \$40. FU.	\$20
1399	*	1925 1d Map, Cowan. CP S16c. Cat \$60. MUH.	\$30
1400	C	1935 Silver Jubilee set of 3 on separate plain FDCs Auckland 7 MY 35 cdss, same addressee. 6d has surface scuff.	\$60
1401	U	1935 6d Silver Jubilee, crisp light cdss. Jury cat \$40. FU.	\$25
1402	*	1935 6d Silver Jubilee. Cat \$50. MUH.	\$30
1403	M	1935 Silver Jubilee set of 3. Jury cat \$30. Mint.	\$20
1404	*	1935 Silver Jubilee set of 3. Jury cat \$52. MUH.	\$40
1405	C	1936 Commerce set on long pictorial (Chamber of Commerce symbol) registered, attractively hand addressed FDC, special Conf cds pmks. Jones C36.2x(1)b. Jury cat \$85.	\$35
1406	C	1936 Commerce set on pictorial (ship & inscription in grey) h/s addressed (G kitchen etc). Jones C36.2A. Scarcity 4.	\$40
1407	*	1936 Commerce set as complete sheets of 48. Jury cat \$960. MUH.	\$500
1408	*	1936 2½d Lamb & 4d Apples in vertical strips of 3. Jury cat \$42. MUH.	\$15
1409	C	1940 Centennial set of 13 (incl 8d, not 10d), spread over 9 pictorial hand addressed FDCs (incl 3d pair & 2d x 2). Jury cat \$220.	\$100
1410	U	1940 Centennial set of 14 (incl 10d). Cat \$40. FU.	\$20
1411	M	1940 Centennial set of 14. Jury cat \$90. Mint.	\$40
1412	*	1940 Centennial set of 14 (incl 10d). Jury cat \$165. MUH.	\$85
1413	*	1940 1/- Kauri. ACS cat \$75. MUH.	\$35
1414	*	1940 1/- Kauri block of 4. Jury cat \$300. MUH.	\$120
1415	*	1944 10d on 1½d Sovereigns - plate blocks of 4 - C1, C2. CP cat \$40. MUH.	\$20
1416	*	1945 3d Peace block of 4 showing rudder plane flaw. MUH.	\$15
1417	*	1946 1/- Peace plate blocks of 4 (1A & 1B). MUH.	\$20
1418	M	1948 1d Otago, invtd wmk. CP S50a. Cat \$200 (MUH). Mint.	\$50
1419	C	1950 Canterbury Centennial pictorial FDC pmk "Philatelic Exhibition-Christchurch". Jones C50.11.	\$10
1420	C	1953 3d Coronation on pictorial (ship in blue,(green surround on light green background), typed addressed FDC, Chatham Isl cds. Jones C53.1WA(1). Scarcity 5.	\$20
1421	M*	1956-74 seln of plate blocks/varieties etc - some dupn. Ex Stirling & Co Ltd, & originally priced for sale (x 1 each) @ \$208 - mostly MUH.	\$60
1422	*	1963 1/9d Railways Centenary, plate/imprint block of 6, with striking perforation anomaly in corner selvedge due to paper fold (not affect the corner stamp). Unique! MUH.	\$100
1423	M*	1967 4c Royal Society folded plate block (1A1A1A2a) block of 6 (mounted on selv & small oily spot). CP cat \$480. MUH.	\$60
1424	*	1969 18c Law Society, the scarce (1221 & 1a2a2a1a) plate blocks of 6. CP cat \$400. MUH.	\$200
1425	M	1969 18c Cook (Solander), variety embossed head widely misplaced. SG 124a(z). Cat \$150. Mint.	\$50
1426	C	1969 Cook m/s FDC. Jury \$30.	\$20
1427	C	1969 Cook m/s with green "Tarapex" cachet, canc special commem FD cds on embossed Tarapex FDC (Cook & his map of NZ). Fine. Jury cat \$125.	\$60
1428	*	1969 Cook m/s. Jury cat \$35. MUH.	\$20
1429	*	1969 Cook m/s x 10. Cat \$300. MUH.	\$150
1430	C	1969 Cook set of 4 on Tarapex '69 official cover with "Tarapex" official cachet in green. Jury cat \$125 (for m/s).	\$75
1431	C	1969 Otago University FDCs; 1) NZPO Wellington with director General's compliments card; 2) blue printed cover with University logo, Dunedin with chief Postmaster Dunedin compliments slip. Both addressed to Vice-Chancellor; 3) similar to 2) but addressed to R.M Williams. Minor discolouration, but scarce FDCs (Crean "8"). Crean C69.3H.	\$75
1432	*	1970 (3c) Christmas, olive colour ("New Zealand Christmas 1970 3c") missing. Short top R/H corner, minor blemishes. With normal. CP SC11bz. Cat \$500. MUH.	\$75
1433	*	1972 Lakes set in imprint/plate blocks of 4. CP cat \$170. MUH.	\$50
1434		1975 10c Christmas, yellow offset on reverse. CP SC16cz. Cat \$250.	\$125

LOT	TYPE	DESCRIPTION	ESTIMATE
1435	*	1976 7c Christmas error, misguillotined plate/imprint blocks - both 1A (etc) & 1B (etc) with normal. Errors show imprint/plate no's to right of stamps. MUH.	\$450
1436	U	1976 Waterfalls x 20 sets on covers (not FDC). Jury cat \$60. FU.	\$15
1437	*	1977 10c AA missing grey with normal. CP S218a/z. Cat \$1000. MUH.	\$500
1438	*	1979 23c Akaroa, red colour offset. CP S531az. Cat \$350. MUH.	\$200
1439	*	1980 Zeapex m/s x 50. Jury cat \$125. MUH.	\$40
1440	*	1982 18c Christmas yellow & blue offset. CP SC23az. Cat \$500. MUH.	\$300
1441	C	1985 Tarapex 86 m/s with Stampex 85 pictorial pmk on cover. Jury cat \$20. FU.	\$10
1442	*	1986 30c Orchestra imperf horiz pair. CP S341az. Cat \$650. MUH.	\$350
1443	*	1986 Stockholmia ovpts set of 2 m/s. Cat \$180. MUH.	\$125
1444	C	1986 Tarapex m/s on souvenir cover pmk boxed cachet "Tarapex 27 OC 86" (last day of Exbn).	\$10
1445	C	1988 Collection of RPSNZ centenary memorabilia/publications. Comprises: m/s FDC's (x4) with different cancels and one signed by Maurice Conly & Marcel Stanley; 3 diff stamp FDC's, one signed by Allan Mitchell; 8 different postal stat covers; detailed copies of preparative designs, original drawings & essays (14 pages). Attractive.	\$50
1446	C	1988 RPSNZ m/s FDC canc with RPSNZ m/s FDC cds, signed by Maurice Conly & Marcel Stanley.	\$20
1447	*	1988 \$1 Sydplex 88 ovpt on RPSNZ m/s. MUH.	\$25
1448	C	1989 Philex France m/s on plain FDC canc 6, NZ Post Stand cds. Jury cat \$70.	\$25
1449	*	1989 \$3.50 Philexfrance souvenir m/s, colour separation + \$2 Black Robin m/s. Jury cat \$25. MUH.	\$20
1450	U	1989 World Stamp Expo set of 2 m/s each with NZ Post stand's opening day cancels. Cat \$60.	\$30
1451	*	1989 World Stamp Expo set of 2 m/s. Cat \$60. MUH.	\$30
1452	*	1990 40c The Achievers (nurse Grace Neill) double print slightly off register (all colours) + normal for comparison. All colours enriched & image doubled. 1 corner perf has light stain. MUH.	\$100
1453	C	1990 Birdpex m/s on illustrated FDC with 6 December pictorial pmk.	\$10
1454	*	1990 Orchids imperf m/s. Jury cat \$100. MUH.	\$75
1455	U	1990 Stampworld Map m/s, with PO Exhibition stamp pmk. Scarce. Jury cat \$30. FU.	\$20
1456	*	1990 Stampworld London Exbn m/s (Map & Endeavour). Cat \$30. MUH.	\$20
1457	*	1990 Stampworld London Exbn m/s (Map & Endeavour) x 10. Cat \$300. MUH.	\$150
1458	U	1990 \$1.30 Stamp World London Exbn m/s on piece with NZ Post FD cancel. Jury cat \$30.	\$25
1459	*	1990 \$1.30 Stamp World London Exbn m/s on piece with NZ Post FD cancel. Jury cat \$30. MUH.	\$25
1460	U	1991 40c Thinking of You Greetings sets in setenant blocks. Jury cat \$20. FU.	\$10
1461	C	1992 Columbian Stamp Expo m/s on FDC. Crean E92.1A. Cat \$25.	\$15
1462	*	1992 Columbian Stamp Expo m/s set of 2. Cat \$60. MUH.	\$25
1463	*	1992 Barcelona Olympics m/s, ovpt World Columbian Expo. Jury cat \$45. MUH.	\$20
1464	*	1993 Taipei '93 pair of m/ss, ovpts on Health m/s and round Kiwis. Jury cat \$22.50. MUH.	\$15
1465	*	1995 Jakarta m/s. Cat \$40. MUH.	\$20
1466	U	1995 "Singapore 95" m/s. Jury cat \$40. CTO FU.	\$20
1467	C	1995 \$4.50 America's Cup sheetlet on plain unaddressed FDC. Cat \$35.	\$20
1468	*	1996 China 96 & Capex 96, Taipei 96 exbn sets of 2 m/s. Jury cat \$57. MUH.	\$30
1469	U	1997 Vineyards Limited Edn m/s on piece. FU.	\$50
1470	*	1999 Palmpex '99 m/s (fishing). Cat \$40. MUH.	\$25
1471	U	1999 Palmpex '99 m/s ovpt on Flyfishing m/s (produced by show organisers) - set of 3 diff pmks, 1 for each day of the show (1-3 OCT). Jury cat \$525. FU.	\$300
1472	*	1999 Popular Pets set in gutter pairs, Year of the Rabbit. Jury cat \$45. MUH.	\$30
1473	*	2001 Aircraft booklet of 7 m/ss. Jury cat \$35. MUH.	\$20
1474	U	2001 Greetings stamps set as sheetlets (40c & 90c) of 20 with side labels, total of 2 sets. Jury cat \$34. CTO FU.	\$25
1475	*	2001 LOTR booklet. Jury cat \$50. MUH.	\$25
1476	*	2001 LOTR - The Fellowship of the Ring m/s set of 6. Jury cat \$50. MUH.	\$25
1477	C	2001 LOTR - The Fellowship of the Ring maximum cards.	\$25
1478	C	2001 LOTR - The Fellowship of the Ring m/s set of 6 on FDC. Jury cat \$130.	\$65
1479	C	2001 LOTR - The Fellowship of the Ring self adhesive set FDC. Jury cat \$75.	\$35
1480	C	2001 LOTR - The Fellowship of the Ring set of 6 on FDC. Jury cat \$75.	\$35
1481	U	2001 QEII Royal Visits, set of 6 diff imperf sheets + imperf setenant strip sheet. CP cat \$1055. FU/CTO.	\$500
1482	U	2001 \$1.50 1990 QEII Royal Visit, imperf sheet CTO. FU.	\$75

LOT	TYPE	DESCRIPTION	ESTIMATE
1483	*	2002 Architectural Heritage booklet of 6 m/ss. MUH.	\$25
1484	C	2002 LOTR - The Two Towers sheet & self-adhesive sets on FDCs. Jury cat \$45.	\$20
1485	C	2002 LOTR - The Two Towers m/s set of 6 on FDCs. Jury cat \$35.	\$25
1486	*	2002 LOTR - The Two Towers m/s set of 6 diff. MUH.	\$25
1487	U	2003 Conquest of Everest sheetlet. Jury cat \$30. CTO FU.	\$20
1488	C	2003 LOTR - The Return of the King sheet & self-adhesive sets on FDC. Jury cat \$40.	\$20
1489	U	2003 Military Uniforms sheetlet of 20. Jury cat \$40. CTO FU.	\$25
1490	U	2003 50th Anniv Coronation complete set of 5 different imperf sheets. CP cat \$750. FU/CTO.	\$300
1491	U	2004 45c LOTR self-adhesive sheet x 2, complete, 1 stamp perf damage. CP cat \$120. VFU.	\$40
1492	U	2004 90c LOTR self-adhesive sheet x 2, complete. CP cat \$112+. VFU/CTO.	\$55
1493	U	2006 Hawke's Bay Earthquake 75th Anniv sheetlet. Jury cat \$25. CTO FU.	\$20
1494	U	2007 Classic Kiwi Sayings sheetlet of 20. Jury cat \$20. CTO FU.	\$15
1495	U	2007 \$1.00 Mt John Observatory imperf pair on piece. FU.	\$10
1496	U	2007 \$1.00 Mt John Observatory imperf block of 4, FU on piece.	\$20
1497	U	2008 "A To Z" sheetlet of 26 stamps. Jury cat \$26. CTO FU.	\$20
1498	/	2009 Matariki special presentation pack, all stamps CTO.	\$25
1499	/	2009 Sir Peter Blake (Yachting) special pack (stamps CTO) incl Museum entry ticket.	\$40
1500	U	2009 A Tiki Tour of NZ sheetlet of 24. Jury cat \$25. CTO FU.	\$20
1501	U	2010 "A Slice of Heaven" sheetlet of 25. Jury cat \$30. CTO FU.	\$20
1502	U	2011 "Beyond The Coast" sheetlet. Jury cat \$20. CTO FU.	\$15
1503	U	2011 "Counting In Kiwi" sheetlet of 21. Jury cat \$25. CTO FU.	\$20
1504	*	2011 \$2.90 Matariki self adhesive colour separation strip of 5 (folded). MUH.	\$30
1505	U	2011 Victoria Cross sheetlet. Jury cat \$26. CTO, FU.	\$20
1506	*	2012 Matariki, Rock Art, Te Papa, Matariki Gala, Wellington, Friday 8 June 7.30pm, (sealed) presentation pack, together with table (32) Entertainment sponsor's menu card. MUH.	\$150
1507	U	2012 RNZAF sheetlet of 15. Jury cat \$25. CTO FU.	\$20
1508	U	2012 Tiki Tour sheetlet of 20 stamps. Jury cat \$45. CTO FU.	\$25
1509	*	2012 \$2.90 Year of the Dragon colour separation strip of 5 (Dunedin Railway Station, folded). MUH.	\$30
1510	*	2015 The Spirit of ANZAC Capital Stamp Show: 80 x 6 diff + \$2 ovpt m/s. MUH.	\$20
1511	C	2015 \$15 All Blacks Jersey stamp on official pictorial FDC (NZ Post). Jury cat \$90.	\$60
1512	U	2017 America's Cup sheetlet, Wanganui 3 Jul cds. Jury cat \$78.75. CTO FU.	\$35
1513	U	2017 Maori Language sheetlet special FDI cancels. Cat \$45. FU.	\$30

NEW ZEALAND - Health

1514	U	1929-81 complete. Cat \$720. FU.	\$375
1515	U	1929, 1933-4 Nurse, Pathway & Crusader. Jury cat \$90. FU.	\$40
1516	*	1929 Nurse. Jury cat \$60. MUH.	\$30
1517	C	1930 reg'd cover to Switzerland (corner clipped off), typed address (to stamp dealer Bela Sekula). Franked 1930 1d + 1d Health (corner tear), ½d, 1d & 2 x 2d GV, canc 5 strikes of Wellington / Registered cds 29 OC 30 (1st day of Health stamp). Health FDC cat \$850.	\$250
1518	U	1930 Nurse. Jury cat \$100. FU.	\$40
1519	U	1930 Nurse, cds. Jury cat \$100. GU.	\$40
1520	M	1930 Nurse. Jury cat \$70. Mint.	\$35
1521	M	1930 Nurse, w/c. Jury cat \$70. Unused no gum.	\$20
1522	*	1930 Nurse. Jury cat \$110. MUH.	\$60
1523	U	1931 Blue Boy, variety, line over "D" in right-hand value tablet. Light machine pmk. FU.	\$100
1524	U	1931 Blue Boy. Jury cat \$130. FU.	\$100
1525	U	1931 Blue Boy, machine cancel. Jury cat \$130. FU.	\$90
1526	U	1931 Blue Boy, 1931 cds. Jury cat \$130. GU nearly FU.	\$90
1527	M	1931 Blue Boy. Jury cat \$225. MNG.	\$50
1528	M	1931 Blue Boy, variety "1-". Mint.	\$125
1529	M	1931 Blue Boy. Jury cat \$225. Mint.	\$125
1530	*	1931 Blue Boy. Jury cat \$550. MUH.	\$375
1531	M	1931 Red Boy. Jury cat \$225. Mint.	\$125
1532	U	1931 1d Red Boy, part reg'd cds. Jury cat \$230. VFU.	\$125

LOT	TYPE	DESCRIPTION	ESTIMATE
1533	*	1931 Red Boy. Jury cat \$550. MUH.	\$375
1534	M	1931 Red & Blue Boys set of 2. Jury cat \$450. Red Boy VLH, mint.	\$300
1535	M	1931 Red & Blue Boys. Jury cat \$450. Mint.	\$300
1536	U	1932 Hygeia, cds pmk 19 DE 32. Jury cat \$45. FU.	\$30
1537	U	1932 Hygeia. Jury cat \$45. FU.	\$25
1538	M	1932 Hygeia. Cat \$50. Mint.	\$30
1539	*	1932 Hygeia. Cat \$120. MUH.	\$60
1540	U	1933 Pathway. Jury cat \$30. FU.	\$20
1541	*	1933 Pathway. Jury cat \$60. MUH.	\$40
1542	U	1934 Crusader. Jury cat \$35. FU.	\$20
1543	M	1934 Crusader. Cat \$30. Mint.	\$20
1544	*	1934 Crusader. Jury cat \$45. MUH.	\$30
1545	C	1937 Hiker pictorial FDC (2 children, turquoise), canc Waharoa 1 OC to local address. Jones H37.INA(1), rated 3.	\$20
1546	C	1937 Hiker on pictorial (boy & flower in blue) typed addressed FDC, Inglewood 1 OC 37 cds. Jones H37.1M(1). Scarcity 5.	\$30
1547	C	1937 Hiker on pictorial (children running on beach) typed addressed FDC. Jones H37.1C.	\$20
1548	C	1938 Children playing on pictorial (milk bottle etc) typed addressed FDC. Sent to Cyprus with receiving cancel (flap missing, cut at right).	\$20
1549	C	1941 Beachball set FDC. Jury cat \$60.	\$35
1550	C	1942 Swing set on pictorial (children on beach, 1941 design) hand addressed FDC.	\$25
1551	C	1945 Peter Pan set on special (printed "First Day Cover" in black) typed addressed FDC - addressed to Mis Yeomans. Jones H45.1L. Scarcity 4.	\$20
1552	C	1949 Nurse FDC, showing "no dot" flaw.	\$20
1553	*	1949 Nurse, "no dot" flaw. MUH.	\$10
1554	*	1950 1d Princess & Prince, invtd wmk block of 4. Cat \$60. MUH.	\$25
1555	*	1950 1d Princess & Prince, invtd wmk x 25. CP T22a(Y). Cat \$375. MUH.	\$60
1556	C	1956 Apple Tree set on pictorial (girl on seesaw) FDC, design slipped 5mm upwards - Glenelg Health Camp cds (with normal cover). Jones H56.1A var.	\$30
1557	*	1957 Lifesaving m/s set of 2, sideways wmk. Jury cat \$40. MUH.	\$30
1558	*	1957-75 Miniature sheets x 36 incl 1957 sideways wmk. 1964 2½d slight bend. Jury cat \$795. MUH.	\$275
1559	*	1957 Water Sports m/s set of 2 (2d + 1d sheet with scarcer upright wmk) & 1958 Bridges m/s set of 2. Jury cat \$57.50. MUH.	\$30
1560	*	1957-1990 complete set of m/ss incl 1957 upright wmk. ACS cat \$1000+. MUH.	\$600
1561	*	1958 Boys & Girls Brigade m/s set of 2. Jury cat \$40. MUH.	\$30
1562	*	1959 Birds m/s set of 2. Cat \$45. MUH.	\$30
1563	*	1960 Birds m/s set of 2. Jury cat \$40. MUH.	\$25
1564	*	1961 Birds m/s set of 2. Jury cat \$60. MUH.	\$35
1565	*	1962 Birds m/s set of 2. Jury cat \$60. MUH.	\$40
1566	*	1963 Prince Andrew m/s set of 2. Cat \$50. MUH.	\$25
1567	*	1964 Birds m/s set of 2. Cat \$100. MUH.	\$50
1568	*	1965 Birds m/s set of 2. Cat \$55. MUH.	\$30
1569	*	1966 Birds m/s set of 2. Cat \$40. MUH.	\$25
1570	*	1967 Rugby m/s set of 2. Cat \$35. MUH.	\$25
1571	*	1968 Olympics m/s set of 2. Cat \$35. MUH.	\$25
1572	*	1969 Cricket m/s set of 2. Cat \$35. MUH.	\$25
1573	*	1970 Soccer & Netball m/s set of 2. Cat \$30. MUH.	\$25
1574	*	1971 Hockey m/s set of 2. Cat \$30. MUH.	\$20
1575	*	1972 Tennis m/s set of 2. Cat \$35. MUH.	\$25
1576	C	1973 PAKURANGA CAMP illustrated FDC x 2 with NZPO 17 July receipt for "60c for ..." unaddressed FDCs.	\$30
1577	M*	1973 A study of Miscellaneous Flaws identified in various mult. 3c & 4c x 15 blk each. Mint/MUH.	\$75
1578	*	1973 Prince Edward m/s set of 2. Cat \$40. MUH.	\$25
1579	*	1974 Pets m/s. Cat \$35. MUH.	\$20
1580	*	1975 Farmyard Animals m/s. Cat \$50. MUH.	\$20
1581	*	1976 to 2016 m/ss. Cat \$225+. MUH.	\$125

LOT	TYPE	DESCRIPTION	ESTIMATE
1582	*	1989 80c + 3c Princess Beatrice lower R/H corner blk of 4, obvious doubling black colour. MUH.	\$500
1583	*	1989 80c + 3c Princess Beatrice, lower RH sheet cnr, horiz blk of 6 error: triple black print caused by strong pre-printing paper crease across 3 upper stamps also resulting in misplaced perfs MUH. STRIKING unlisted error.	\$1,000
1584	*	1989 80c + 3c Princess Beatrice block of 36 (6 x 6), light doubling of black colour. MUH.	\$1,000
1585	U	1989 \$3.38 World Stamp Expo m/s on piece & canc "17 Nov 1989" FD. Jury cat \$75. Used.	\$50
1586	*	1989 World Stamp Expo 89 ovpt m/s. Jury cat \$45. MUH.	\$25
1587	*	1989 World Stamp Expo 89 ovpt m/s x 10. Cat \$450. MUH.	\$200
1588	*	1993 Stampex ovpt m/s. Jury cat \$30. MUH.	\$20
1589	*	1993 Stampex ovpt m/s x 10. Jury cat \$300. MUH.	\$135
1590	C	2008 Investing in the Future Health Camp set of 7 FDCs.	\$30
1591	C	2011 Flightless Birds Health Camps set of 7 FDCs.	\$30
1592	/	Unsold Health stamp lots from previous auctions, estimated at over \$150. Mint/used.	\$75

NEW ZEALAND - Officials

1593	*	1907 1d Universal redrawn top L/H corner block of 4 with sheet number D24083. Jury cat \$1400+. MUH (hinging on selvedge).	\$750
1594	M	1907 2d Pembroke. Mint.	\$20
1595	*	1907 2d Pembroke, RH selvedge example. CP EO6b. Cat \$60. MUH.	\$30
1596	M	1907 3d Kaka, sideways wmk. CP EO9d(a). Cat \$100. Mint.	\$50
1597	U	1907 6d Kiwi red, reduced size, missing 1 corner perf. Jury cat \$90. FU.	\$30
1598	U	1907 6d Kiwi, p14, sideways wmk. CP EO14g. Cat \$40. FU.	\$20
1599	M	1907 6d Kiwi, original design, o/c. Cat \$550. Mint.	\$225
1600	U	1907 1/- Kaka, sideways invtd wmk. CP EO18e(b). Cat \$50. FU.	\$25
1601	U	1907 1/- Kaka. GU.	\$20
1602	M	1907 1/- Kaka. Jury cat \$300. Mint.	\$150
1603	U	1907 2/- Milford. Jury cat \$250. FU.	\$125
1604	U	1908 2/- QVLT. Jury cat \$75. FU.	\$35
1605	U	1908 5/- QVLT, superb used 22 March? "T" class cancel. Jury cat \$300. Used.	\$150
1606	M	1909 ½d EVII. Jury cat \$20. Mint.	\$15
1607	*	1909 ½d EVII, o/c. Jury cat \$50. MUH.	\$25
1608	M	1909 3d EVII. Jury cat \$40. Mint.	\$20
1609	*	1909 3d EVII. Jury cat \$125. MUH.	\$85
1610	U	1909 6d Kiwi, reduced, p14 x 15. CP EO15c. Cat \$100. FU.	\$50
1611	M	1909 6d EVII. Jury cat \$65. Mint.	\$40
1612	*	1909 6d EVII. Jury cat \$140. MUH.	\$90
1613	U	1909 6d Kiwi, reduced, horiz pair, p14 x 15. CP EO15c. Cat \$80. GU/FU.	\$35
1614	*	1909 6d EVII, "OFFICIAL" misplaced 4mm to right. MUH.	\$175
1615	*	1909 8d EVII. Jury cat \$90. MUH.	\$60
1616	*	1909 1/- EVII. Jury cat \$375. MUH.	\$275
1617	U	1909 EVII set of 6. Jury cat \$160. FU.	\$75
1618	M	1909 ½d to 1/- EVII set. Jury cat \$300. Mint.	\$150
1619	M	1910-16 ½d-8d EVII short set of 5 incl both 8d perfs (p14 x 14½, p14 x 13½). CP cat \$205. Mint.	\$100
1620	*	1910 ½d EVII vert strip of 5, with folded RH selvedge (part sheet # 5751). Damaged selvedge caused by another sheet being stuck & also adhesions from being stuck to another sheet. CP HO1a. Cat \$350. MUH.	\$150
1621	U	1910 1d Dominion carmine, DLR chalky paper x 100. SG O78. Cat £50. GU/FU.	\$25
1622	*	1910 3d EVII, p14 x 14½. CP HO3a. Cat \$160. MUH.	\$100
1623	*	1910 6d EVII, p14 x 14½. CP HO6b. Cat \$150. MUH.	\$75
1624	M	1910 1/- EVII, p14 x 14½. CP HO8b. Cat \$150. Mint.	\$75
1625	M	1913 2/- QVLT, light perf toning. Jury cat \$150. Mint.	\$50
1626	M	1913 5/- QVLT, p14, DLR. CP ZO6g. Cat \$250. Mint.	\$125
1627	M	1914 2/- QVLT, p14, DLR. CP ZO29. Cat \$150. Mint.	\$75
1628	*	1915 1½d GV black, London print. Jury cat \$40. MUH.	\$25
1629	U	1915 3d EVII chestnut, p14 x 13½. CP HO3c. Cat \$400. GU.	\$150
1630	*	1915 3d GV recess, worn plate, p14 x 13½. CP KO4a(y). Cat \$50. MUH.	\$25

LOT	TYPE	DESCRIPTION	ESTIMATE
1631	*	1915 3d GV recess, worn plate, p14 x 14¼. CP KO4b(y). Cat \$70. MUH.	\$35
1632	U	1915 6d GV x 10. Cat \$40. FU.	\$15
1633	U	1915 8d GV with reasonable parcel pmk. Unusual to see commercially used. Jury cat \$375.	\$250
1634	U	1915 8d GV brown, slightly o/c, cds. Jury cat \$375. FU.	\$225
1635	U	1915 8d GV. Jury cat \$375. FU.	\$175
1636	M	1915 8d GV. Jury cat \$200. Mint.	\$150
1637	*	1915 8d GV. Jury cat \$400. MUH.	\$275
1638	U	1915 9d GV. Cat \$50. FU.	\$30
1639	U	1915 9d GV. Jury cat \$50. VFU.	\$35
1640	M	1915 9d GV. Jury cat \$90. Mint.	\$45
1641	M	1915 2/- QVLT, p14½ x 14, DLR paper. CP ZO2h. Cat \$160. Mint.	\$80
1642	M	1915 5/- QVLT, p14½ x 14, no stop after "OFFICIAL" (R2/5), DLR. CP ZO6hz. Cat \$700. VLH mint.	\$250
1643	U	1915 GV recess set of 6. Jury cat \$425. FU.	\$200
1644	M	1915 GV recess set to 1/- (excl 8d). Jury cat \$200. Mint.	\$125
1645	M	1915 GV recess set of 6. Jury cat \$400. Mint.	\$250
1646	*	1916 1½d GV, local plate. Jury cat \$40. MUH.	\$20
1647	*	1916 6d GV carmine, p14 x 13¼. CP KO8a(2). Cat \$40. MUH.	\$20
1648	*	1916 8d EVII block of 4, p14 x 14½. CP HO7b. Cat \$460. MUH.	\$250
1649	U	1916 1/- GV pale orange-vermilion, p14 x 14¼. CP KO12b(4). Cat \$120. FU.	\$60
1650	*	1917 2d GV orange-yellow surface, p14 x 15, DLR. CP KO18a(3). Cat \$40. MUH.	\$20
1651	*	1919 3d GV surface, p14 x 15, DLR. CP KO19a. Cat \$100. MUH.	\$50
1652	*	1924 ½d GV block of 4, Jones paper, fresh. CP cat \$100. MUH.	\$50
1653	*	1925 ½d GV horiz pair, p14 x 15, Cowan. CP KO13e. Cat \$30. MUH.	\$20
1654	U	1925 1d Dominion, Art paper, litho wmk. CP JO5a. Cat \$75. FU.	\$35
1655	U	1925 1d Dominion carmine horiz block of 10 (5 x 2), Jones chalky paper. Wellington/Reg'd cds 6 JL 25. CP JO2a. Cat \$250. FU.	\$100
1656	M	1925 1d Dominion, Cowan paper. CP JO6a. Cat \$25. Mint.	\$20
1657	*	1925 1d Dominion block of 4, Cowan paper. CP JO6a. Cat \$280. MUH.	\$150
1658	U	1925 3d GV chocolate surface horiz pair, p14 x 15, Cowan, 2nd stamp with broken 1st "F" in "OFFICIAL". CP KO19c(1)var. FU.	\$30
1659	M	1925 2/- QVLT, "no stop after OFFICIAL" (R2/5), Cowan paper. CP Z02kz. Cat \$625. Mint.	\$200
1660	U	1926 1d & 2/- GV. Jury cat \$200+. Both FU.	\$100
1661	U	1926 2/- Admiral. Jury cat \$200. FU.	\$100
1662	U	1926 2/- Admiral, light machine cancel. Jury cat \$250. FU.	\$120
1663	U	1926 2/- Admiral horiz pair. Lovely multiple. Jury cat \$500. FU.	\$250
1664	M	1926 2/- Admiral with selvage, faintest of tone spots. Jury cat \$250. Mint.	\$75
1665	U	1927 1d GV rose-carmine, p14, Cowan chalky paper. Variety, no stop after "OFFICIAL" (R5/24). CP KO15a(X). Cat \$250. FU.	\$120
1666	U	1927 1d GV rose-carmine, p14, Cowan chalky paper. Variety, no stop after "OFFICIAL" (R5/24). One pulled perf. CP KO15a(X). Cat \$250. FU.	\$75
1667	*	1927 1d GV rose-carmine, p14, Cowan chalky paper. Variety, no stop after "OFFICIAL" (R5/24). With sheet selvage at right. CP KO15a(X). Cat \$125. MUH.	\$75
1668	*	1927 1d Field Marshal deep rose-carmine, p14 x 15, Cowan, brownish gum. CP KO15b(2). Cat \$100. MUH.	\$45
1669	*	1927 1d Field Marshal rose-carmine, p14 x 15. CP KO15b(1). Cat \$100. MUH.	\$50
1670	U	1928 2/- Admiral. Jury cat \$200. FU.	\$100
1671	*	1929 ½d GV green, Cowan chalky paper, p14. Variety, no stop after "OFFICIAL". CP KO13f(Z). Cat \$150. MUH.	\$80
1672	U	1929 1½d GV orange-brown, p14, Cowan paper. CP KO17c. Cat \$100. FU.	\$25
1673	U	1929 1½d GV orange-brown, p14, Cowan chalky paper, cds pmk. CP KO17c. Cat \$55. GU/FU.	\$25
1674	M	1929 1½d GV orange-brown, p14, Cowan chalky paper. CP KO17c. Cat \$55. Mint.	\$30
1675	U	1930 3d GV surface, p14, Cowan. KP KO19d. Cat \$50. FU.	\$25
1676	M	1930 3d GV chocolate, p14, Cowan Chalky paper. Variety, no stop after "OFFICIAL". CP KO19d(Y). Cat \$550 as MUH. Mint.	\$140

MORE LOT IMAGES ONLINE OR BY REQUEST

LOT	TYPE	DESCRIPTION	ESTIMATE
1677	*	1931 2d GV yellow, p14, Cowan chalky paper, CP KO18e. Variety, grossly misperforated. Horiz perfs misplaced 4mm downwards, vert perfs misplaced 2mm to right. Cut 50 as to leave stamp design intact. The "OFFICIAL" ovpt is approximately correctly placed. Variety unlisted by CP. MUH.	\$150
1678	*	1931 2d GV surface, p14, Cowan. CP KO18e. Cat \$80. MUH.	\$40
1679	*	1931 5/- Arms green, Cowan, single wmk. CP Z33a. Cat \$75. MUH.	\$40
1680	M	1933 5/- Arms, vert ovpt. Jury cat \$800. Mint.	\$400
1681	U	1934 1½d GV orange-brown surface, p14 x 15, Cowan. CP KO17e. Cat \$130. FU.	\$65
1682	U	1934 1½d GV orange-brown, p14 x 15, Cowan chalky paper, cds pmk. CP KO17e. Cat \$130. GU/FU.	\$40
1683	*	1934 1½d GV orange-brown, p14 x 15, Cowan chalky paper. CP KO17e. Cat 400. MUH.	\$200
1684	M	1935 ½-2/- incl both 9d ovpt colours + extra 2½d & 3d perf variety (11v). Jury cat \$485. Mint.	\$240
1685	*	1935 1½d Cooking brown block of 4. Jury cat \$72. MUH.	\$35
1686	M	1935 3d Wahine. Jury cat \$50. Mint.	\$30
1687	M	1935 9d Panel, green ovpt. Jury cat \$200. Mint.	\$100
1688	*	1935 9d Panel, black ovpt, slight darkened gum, o/c. Jury cat \$125. MUH.	\$40
1689	*	1935 9d Panel, black ovpt. Jury cat \$125. MUH.	\$65
1690	*	1935 9d Panel, green ovpt. Jury cat \$450. MUH.	\$250
1691	*	1935 9d Panel, green ovpt block of 4. Jury cat \$1800. MUH.	\$1,000
1692	*	1935 2/- Cook. Jury cat \$150. MUH.	\$75
1693	*	1935 5/- Arms, green, WT, single wmk, very light tone spot in gum. CP ZO33b. Cat \$200. MUH.	\$50
1694	U	1935 Pictorials set of 13, incl both 9d. Cat \$450. FU.	\$65
1695	M	1935 Pictorials set of 13, incl both 9d. Cat \$450. Mint.	\$225
1696	*	1935 Pictorials set (incl both 9d). Jury cat \$950. MUH.	\$450
1697	U	1936-47 ½d-2/- Pictorials seln (incl odd variety) on stock sheets, wmk & perfs annotated, some dupn. 66 stamps. CP cat \$950. GU/FU.	\$150
1698	*	1936 1½d Cooking, mult wmk. CP LO3d. Cat \$20. MUH.	\$15
1699	*	1936 1½d Cooking, p13½ x 14. CP LO3b. Cat \$40. MUH.	\$20
1700	*	1936 1/- Tui, p14 x 13½, single wmk. CP LO12a. Cat \$135. MUH.	\$65
1701	*	1938 1½d GVI chocolate. Jury cat \$150. MUH.	\$75
1702	M	1938 3d Wahine, attractive mint example. CP LO6b. Cat \$60. Mint.	\$30
1703	*	1938 3d Wahine. Jury cat \$100. MUH.	\$50
1704	*	1938 5/- Arms horiz ovpt, WT, single wmk. CP ZO33b. Cat \$400. MUH.	\$250
1705	U	1938 GVI set. Jury cat \$75. FU.	\$35
1706	M	1938 GVI set of 14 (½d - 2/-). Jury cat \$200. Mint.	\$100
1707	M*	1940 2d Abel Tasman joined "FF" in vert pair & top selvedge. CP SO29az. Cat \$80. Mint/MUH.	\$40
1708	*	1940 4d Centennial. Jury cat \$50. MUH.	\$30
1709	U	1940 8d Centennial. Jury cat \$25. GU.	\$10
1710	*	1940 8d Centennial. Jury cat \$50. MUH.	\$25
1711	*	1940 8d Centennial block of 4. Jury cat \$200. MUH.	\$75
1712	*	1940 9d Centennial upper-right sheet corner block of 4. Jury cat \$80. MUH.	\$40
1713	*	1940 9d Goldmining. Jury cat \$20. MUH.	\$10
1714	*	1940 1/- Kauri. Jury cat \$200. MUH.	\$125
1715	U	1940 Centennial set of 11. Jury cat \$70. FU.	\$35
1716	M	1940 Centennial set of 11. Jury cat \$175. Mint.	\$85
1717	*	1940 Centennial set of 11. Cat \$395. MUH.	\$225
1718	U	1941 2d Whare, p14. CP LO4c. FU.	\$15
1719	U	1941 2d Whare, p12½. CP LO4e. Cat \$100. FU.	\$50
1720	*	1941 4d Mitre Peak, p12½. MUH.	\$15
1721	*	1941 GVI set of 11 (the 3 1938 issues not included). Jury cat c\$175. MUH.	\$90
1722	M*	1942 1/- Tui seln of re-entries & retouches (7), annotated on album page, in blocks of 4 (p12½), 6 (p12½), & 8 (p14 x 13½). CP cat c\$950. Stamps mainly MUH.	\$200
1723	*	1942 1/- Tui, p12½. MUH.	\$25
1724	*	1942 1/- Tui, p14 x 13½, coarse paper, with RH selvedge. CP LO12d. Cat \$90. MUH.	\$90
1725	*	1942 1/- Tui, p14 x 13½, multiple wmk, coarse paper. CP LO12d. Cat \$90. MUH.	\$60
1726	U	1943 9d Panel, black ovpt. FU.	\$20

LOT	TYPE	DESCRIPTION	ESTIMATE
1727	*	1943 9d Panel, black ovpt, small ink mark on rear. MUH.	\$30
1728	*	1943 9d Panel, black ovpt. CP LO11e. Cat \$120. MUH.	\$60
1729	*	1943 5/- Arms horiz ovpt, WT, mult upright wmk. CP ZO33c. Cat \$125. MUH.	\$75
1730	*	1944 6d Harvesting, p14½ x 14, multiple wmk, coarse paper. CP LO9e. Cat \$30. MUH.	\$20
1731	*	1944 6d Harvesting, p14½ x 14, multiple wmk, coarse paper block of 4. CP LO9e. Cat \$120. MUH.	\$70
1732	*	1944 2/- Cook, p13¼ x 13½. CP LO13g. Cat \$150. MUH.	\$60
1733	*	1947 9d GVI. Cat \$25. MUH.	\$12
1734	U	1949 1/- GVI, sideways wmk. CP MO13b. Cat \$30. FU.	\$15
1735	*	1950 5/- Arms, horiz ovpt, WT, mult invtd wmk. CP ZO33d. Cat \$120. MUH.	\$60
1736	M*	1954-63 ½d-1/- QEII complete (excl 3/-) range of 16 diff plate/imprint blocks of 4 or 6 on 5 interleaved linen-hinged pages. Each block lightly hinged on right selvedge only (stamps fine MUH). Incl both coarse & thicker white paper, where relevant. Noted 1d x 2, 1½d, 2d x 2, 2½d on 2d, 2½d, 3d x 3, 4d x 2, 6d on 1½d, 9d, 1/- x 2. CP cat \$1370. Mint/MUH.	\$450
1737	C	1954 QEII (7 stamps) on official FDC canc "1 MR 54". Good cond. CP cat \$20. (Jones listing D54.1A for ordinary stamps).	\$15
1738	U	1954 3/- QEII. Jury cat \$70. FU.	\$40
1739	*	1954 3/- QEII. Jury cat \$75. MUH.	\$50
1740	U	1954-63 1d to 3/- (11v) complete set. Jury cat \$75. Used.	\$35
1741	M	1954 QEII set of 11. Jury cat \$50. Mint.	\$30
1742	*	1954 QEII set of 11 (incl ovpts). Jury cat \$100. MUH.	\$60
1743	*	1959-61 2½d & 6d ovpts in plate blocks of 6. CP NO28a,29a. Cat \$200. MUH.	\$100
1744	*	1961 5/- Arms, horiz ovpt, p14 x 13½. CP ZO33e. Cat \$55. MUH.	\$30
1745	U	1963 3/- QEII. Jury cat \$70. FU.	\$40
1746	*	1963 3/- QEII grey, plate/imprint block of 6 (plate no.10). Lightly hinged onR/H selvedge only, stamps fine. CP NO39a. Cat \$750. MUH.	\$325
1747	U	1963 3/- QEII grey. Jury cat \$70. VFU.	\$45
1748	*	1963 3/- QEII grey. Jury cat \$75. MUH.	\$35

NEW ZEALAND - Life Insurance

1749	U	1891 6d green, cds. Jury cat \$250. GU/FU.	\$125
1750	U	1891 6d green, minor creasing. Jury cat \$250. FU.	\$75
1751	U	1891-1947 simplified colln of 24 diff on 2 printed album pages, incl 1891-1903 VR ½d-1/- set (3d GU/FU, 6d FU but short corner, 1/- GU/FU), 1906-47 no VR ½d-6d (complete except 1905 2d brown-red), 1947-63 ½d-1/- set of 8. Jury cat \$1120.	\$300
1752	U	1901 6d pink (no VR), w/c. Jury cat \$50. FU.	\$30
1753	U	1905-40s colln of 253v on 13 pages, mostly FU. Noted 1d blue & 2d chestnut (latter damaged & not counted in cv). Also many attractive cancels incl from small towns such as Colyton. Dupn (eg 2d purple x 25!) & generally fine cond. Jury cat \$3500+.	\$750
1754	U	1905 1d blue no VR. Jury cat \$50. FU.	\$30
1755	U	1905 2d chestnut no VR. Jury cat \$350. FU.	\$175
1756	U	1905 2d chestnut no VR horiz pair, 2 pulled perms & creased corner. Unusual multiple. Jury cat \$700. FU.	\$350
1757	U	1906 1d blue no VR, sideways wmk, p14. CP X8a. Cat \$50. FU.	\$30
1758	U	1906 1d blue no VR, horiz wide wing margin, cds. Cat \$50. FU.	\$30
1759	U	1906 1d blue no VR, p14. Quite w/c. CP X8a. Cat \$50. VFU.	\$35
1760	M	1913 ½d, 1d red, 1½d brown, 2d yellow. Jury cat \$28. Mint.	\$15
1761	*	1913 ½d, 1d red, 1½d brown, 2d yellow. Jury cat \$56. MUH.	\$30
1762	*	1913 ½d, 1d red, 1½d brown, 2d yellow, 3d chocolate, 6d. Jury cat \$156. MUH.	\$75
1763	U	1913 2d purple, w/c, cds. CP X10b. Cat \$60. FU.	\$25
1764	M	1913 2d purple. Jury cat \$70. Mint.	\$35
1765	*	1913 2d purple. CP X10b. Cat \$125. MUH.	\$75
1766	*	1913 2d purple block of 4. CP X10b. Cat \$500. MUH.	\$275
1767	U	1913 3d yellow-brown. CP X11a. Cat \$60. FU.	\$40
1768	U	1913 3d yellow-brown. GU/FU.	\$35
1769	U	1913 6d pink, w/c cds. Cat \$35. FU.	\$20
1770	*	1917 1½d black block of 4. CP X9a. Cat \$449. MUH.	\$250
1771	U	1925 6d pink, p14, Cowan. CP X12b. Cat \$90. GU/FU.	\$35

LOT	TYPE	DESCRIPTION	ESTIMATE
1772	U	1937 6d pink, p14 x 15, WT paper, single wmk. CP X12c. Cat \$80. GU/FU.	\$35
1773	C	1947 ½d to 1/- x 3 FDCs, ex Napier, plus 1950 (GI 284A) envelope to Hastings with 2d Cape Palliser, ex Napier 17 April.	\$35
1774	U	1947 ½d green block of 4, WT mult wmk paper. CP X7e. Cat \$160 (\$20 mint). CTO/FU.	\$30
1775	C	1967 1c-10c decimal ovpt Lighthouses set of 6 on generic GLIO cover (long) cancel, 3 fine strikes of special "Wellington" FDI cds 10 July. Typed address: "James Berry, 56 Nevay Road, Wellington E.5". Berry was the designer of the original 1947 stamps. Good condition (small crease) FDCs. Cat \$120, but this one is special!	\$80
1776	C	1967 1c-10c decimal ovpt Lighthouses set of 6 on (small) GLIO generic cover ("G.1 284") cancel. 2 clear strikes of special "CHRISTCHURCH" FDI cds 10 July to local address. Most FDCs cancelled with the Wellington commem cds & any others are scarce. Fine FDCs. Cat \$120+.	\$80
1777	C	1969-1989 decimal group of 12 diff printed (2 are scarcer private issues, purchased at \$40, \$60), 1978 25c ovpt x 3 (2 private), 1981 x 4 (3 private), 1987 (1 April) "1c Post" & 1989 (30 Sept) last day. Fine (8 CTO).	\$200
1778	*	1975 15c Dog Island lower RH corner block of 25, incl colour guide markings, p13¼ x 13½, dull PVA gum. CP X33b. Cat \$1000. MUH.	\$200
1779	*	1975 15c Dog Island top RH corner sheet value block of 25, p13¼ x 13½, dull PVA gum. CP X33b. Cat \$1000. MUH.	\$200
1780	/	Unsold Life Insurance lots from previous auctions, estimated at over \$150. Mint/used.	\$75

NEW ZEALAND - Postal Fiscals

1781	M	1878 1d QV Stamp Duty blue, o/c, slight gum discolouration, faint toned perfs. Jury cat \$600. Mint.	\$75
1782	U	1882 1d QV blue small type. Jury cat \$125. FU.	\$50
1783	U	1882 1d QV blue small type x 3 shades. Jury cat \$375. FU.	\$150
1784	U	1882 1d QV blue small type, contemporary barred duplex canc, some trimmed perfs. Cat \$125. GU.	\$25
1785	U	1882 1d QV blue horiz pair, small type. Jury cat \$250. FU.	\$100
1786	U	1882 1d QV blue small type. Jury cat \$125. GU.	\$45
1787	U	1882 8d QVLT blue. Jury cat \$175. FU.	\$100
1788	U	1882 5/- QVLT green. Jury cat \$50. FU.	\$25
1789	M	1913 8/- QVLT deep blue, p14 x 14, DLR chalky paper, sideways wmk. CP Z10j. Cat \$900. Mint.	\$500
1790	U	***** WITHDRAWN *****	\$0
1791	U	1927 10/- QVLT maroon, p14½ x 14, Cowan paper, reversed wmk. FU cancel light "Blenheim / Registered" cds 1 MR 28?. Very faint fault on 1 corner. Very scarce. CP Z12n. Cat \$700.	\$250
1792	M	1931 6/- Arms. Jury cat \$70. Mint.	\$35
1793	M	1931 7/- Arms blue. Jury cat \$75. Mint.	\$40
1794	M	1931 8/- Arms blue. Jury cat \$135. Mint.	\$75
1795	M	1931 9/- Arms. Jury cat \$125. Mint.	\$65
1796	M	1931 10/- Arms. Jury cat \$60. Mint.	\$30
1797	M	1931 11/- Arms ovpt. Jury cat \$200. Mint.	\$100
1798	M	1931-56 15/- Arms. Jury cat \$150. Mint.	\$75
1799	M	1931 £1 Arms. Jury cat \$90. Mint.	\$45
1800	U	1931 £2 Arms. Jury cat \$120. FU.	\$65
1801	M	1940 5/- Arms, WT, mult upright wmk. CP Z33c. Cat \$45. Mint.	\$25
1802	U	1940 5/6d on 5/6d Arms. Cat \$25. FU.	\$20
1803	U	1940 5/6d on 5/6d Arms x 10. Cat \$250. FU.	\$110
1804	U	1940 8/- Arms indigo-violet, WT, mult upright wmk. CP Z37c. Cat \$65. FU.	\$35
1805	*	1940 15/- Arms, WT, mult upright wmk. CP Z41c. Cat \$250. MUH.	\$150
1806	M	1940 £1 Arms, WT, mult upright wmk. CP Z42d. Cat \$90. Mint.	\$50
1807	M	1946 9/- Arms, WT, mult upright wmk. CP Z38c. Cat \$125. Mint.	\$75
1808	M	1950 10/- Arms, WT, mult invtd wmk. CP Z39d. Cat \$70. LH mint.	\$40
1809	M	1950 15/- Arms, WT, mult invtd wmk. CP Z41d. Cat \$150. Mint.	\$75
1810	*	1955 1/3d Arms yellow & black, WT, mult upright wmk. CP Z30f. cat \$100. MUH.	\$50

NEW ZEALAND - Booklets

1811	M*	1907 1d Universal official pane, with waxed interleaving. CP WO2az. Cat \$300. Mint/MUH.	\$150
------	----	--	-------

EVERY STAMP GUARANTEED AS DESCRIBED

LOT	TYPE	DESCRIPTION	ESTIMATE
1812	M*	1907 1d Universal official, pane #7 with "TAG" letters wmk in upper selvedge, with a very impressive 22.5mm gravure slip affecting left selvedge & 1st stamp, mounted on top selvedge, otherwise fresh MUH stamps. Variety described by Lee ("1d Universal" published by RPSNZ) on pages 36 & 57. CP WO2az. Cat up to \$600.	\$250
1813	M	1907 1d Universal official booklet pane with lower selvedge (incl letters "ND" of wmk). CP WO2az. Cat \$300. Mint.	\$150
1814	*	1907 1d Universal official booklet pane with top selvedge. CP WO2az. Cat \$300+. MUH.	\$150
1815	C/	1915-27 1/2d GV booklet panes (with bars or advts on left & right selvedges), range on 5 pages: 1 pair MUH, 2 pairs mint (both with faults), & 12 used, plus 2 pairs used on cover. Advts incl: Dainties Biscuits or Toffees, Abdulla Cigarettes, Kodak, Parisian Ties. CP cat approx \$660.	\$175
1816	M	1924 1/2d GV green, Jones paper, p14 x 15 booklet pair with bars on selvedges (no advts). CP W4c(X). Cat \$175 as MUH.	\$70
1817	*	1924 1d Dominion carmine plate horiz pair, with thick red bars in selvedge left & right. Jones chalky paper. CP W4c(w). Cat \$125. MUH.	\$65
1818	M*	1928 1d Field Marshal rose-carmine, Cowan paper p14 booklet pane of 6 with no advts on left & right selvedges (only bars). 2 stamps LH mint. Gum tone patch on right selvedge. CP W4f(W). Cat \$350.	\$125
1819	*	1935 1d Kiwi horiz pair, "Parisian" advts in selvedges, upright wmk. CP W5ax. Cat \$75+. MUH.	\$40
1820	M*	1936 1d Kiwi horiz booklet pane of 6 (3 x 2), p14 x 13 1/2, die 3, mult upright wmk, with binding selvedge at left (no advts). VLH mint (2 upper stamps). CP W5b(Z). Cat \$85. MUH.	\$40
1821	*	1938 2/- GVI pane of 6 x 1d red with plate no (5). CP W6a(x). Cat \$130. MUH.	\$60
1822	*	1938 2/3d GVI (3 panes 1 1/2d chocolate), all panes invtd wmk, 1 stamp toned perf. Cat \$900 as booklet but \$1425 as individual panes. CP W6c. MUH.	\$600
1823	*	1956 4/- QEII booklet incl 1d small figures & 3d large figures, both on coarse paper, each x 2 panes of 6. CP W7b. Cat \$45. MUH.	\$25
1824	*	1957 4/- QEII 1d x 12 & 3d x 12, large figures of value. CP W7c. Cat \$75. MUH.	\$30
1825	*	1957 4/- QEII booklet incl 1d, 3d large figures, both coarse paper, each x 2 panes of 6. Scarce. CP W7c. Cat \$75. MUH.	\$40
1826	*	1959 4/- QEII booklet, incl 1d, 3d large figures, both thicker white paper, each x 2 panes of 6 (both 1d with invtd wmk). Scarce. CP W7d. Cat \$90. MUH.	\$50
1827	*	1959 4/- QEII booklet, incl 1d, 3d large figures, both thicker white paper, each x 2 panes of 6 (both 3d with invtd wmk). Scarce. CP W7d. Cat \$90. MUH.	\$50
1828	*	1977-78 the first 4 single pane: 1977 \$1 (10c Arms), 80c (8c Rose), 1978 \$1 (10c QEII), \$1.20 (12c Artefact). CP W11a, 12a, 13a, 14a. Cat \$75. MUH.	\$35
1829	C	1982 Map stamps, Stirling & Co FDC set of \$2.40 & \$2.60. Crean D82.2JA-2JD. Only 80 sets produced. Scarcity 6.	\$40
1830	C	1985 Stirling & Co set of 4 FDCs for \$2.50 Lake Tekapo & \$2.75 Tongariro, upright & invtd panes. Crean 1185 5EA & B, O85, 5F A&B. Scarcity 6.	\$30
1831	*	1986 \$3, \$3.30 Stockholmia, each with sheet value in selv. Only 800 pairs thus issued. MUH.	\$50
1832	*	1986 \$3, \$3.30 Stockholmia, each with part sheet imprint in selv. Only 800 pairs issued. MUH.	\$50
1833	*	1998 \$4 Scenic "Marlborough Sounds" omitted error on 1 stamp. MUH.	\$20
1834	*	2001 Aircraft prestige stamp booklet. MUH.	\$25
1835	*	2002 Architectural Heritage prestige stamp booklet. MUH.	\$25
1836	*	2003 Military Uniforms prestige stamp booklet. MUH.	\$30
1837	*	2004 Historic Farm Equipment prestige stamp booklet. MUH.	\$30
1838	*	2005 Extreme Sports prestige stamp booklet. MUH.	\$25
1839	*	2006 Hawkes Bay Earthquake prestige stamp booklet. MUH.	\$30
1840	*	2011 Kiwistamp with State Highway 1 sign front cover - "Numbered/Product" seal on rear of polybag. MUH.	\$75

NEW ZEALAND - Other

1841	U	1999 "Best of" m/s set of 3. VFU/CTO.	\$30
1842	*	2002 "Best of" m/s set of 3. Cat \$250. MUH.	\$100
1843	C	2004 "Best of" m/s set of 3 on FDCs.	\$75
1844	*	2009 "Best of" m/s set of 3. Jury cat \$150. MUH.	\$75
1845	*	2011 "Best of" m/s set of 3. Jury cat \$150. MUH.	\$70
1846	*	2012 "Best of" m/s set of 3. Cat \$150. MUH.	\$65
1847	*	2013 "Best of" m/s set of 3. Jury cat \$150. MUH.	\$75
1848	*	2014 "Best of" m/s set of 3. Jury cat \$150. MUH.	\$75

LOT	TYPE	DESCRIPTION	ESTIMATE
1849	C	Black Sheep 2002 40c & 2 diff 90c [alignment bars at top & also at base] "City of New York" (ship) on 2 illustrated FDCs. Numbers at bottom "BU/05/02-210 & 211".	\$10
1850	C	CAL 2023 \$3 NZ 2023 on Palmares ticket & canc 6 May 2023 Palmares pictorial wmk. Only 176 Palmares tickets sold.	\$100
1851	U	1903 6d Express Delivery. Jury cat \$75. FU.	\$40
1852	M	1903 6d Express Delivery, Fernleaves, p11 (original issue). Jury cat \$125. Unused no gum.	\$30
1853	U	1926 6d Express Delivery Fernleaves pale vermilion & mauve, p14 x 14½, Cowan. CP U1b. Cat \$80. FU.	\$40
1854	U	1926 6d Express Delivery, Fernleaves, p14 x 14½, Cowan. CP U1b. Cat \$80. FU.	\$40
1855	U	1936 6d Express Delivery, Fernleaves, p14 x 15, Cowan. CP U1c. Cat \$80. GU/FU.	\$30
1856	M*	1939 6d Express Delivery, Fernleaves block of 4, 3rd stamp (MUH) paper blemish. 2 mint/2 MUH.	\$35
1857	*	1939 6d Express Delivery Motorcar block of 4. Jury cat \$36. MUH.	\$25
1858	C	Fastway Post 1998 set of 16 diff pmkd FDCs.	\$45
1859	C	Fastway Post 2004 Masterton's Sesqui Centenary set on 2 diff illustrated FDCs.	\$15
1860	C	1984 24c, 30c, 35c Frama vending machine initial set of 3 (plain background), canc Auckland cds 3 SP 84 on specially printed FDC (showing machine), with printed Australian stamp dealer address. Fine. Jury cat \$200.	\$110
1861	C	1984 24c, 30c, 35c Frama vending machine initial set of 3 (plain background), CTO canc Auckland cds 3 SP 84 on printed generic NZPO FDC (Maori carving). Unaddressed. Fine. Jury cat \$200.	\$100
1862	C	Frama 1986 set of 12 diff Christchurch FDCs, 1c + 2c + 2c + 23c etc Framas & special FD cancel.	\$30
1863	*	Frama 1988 1c flag design showing partial missing strike of "Zealand" and frame. MUH.	\$5
1864	U	Ministry of Foreign Affairs 1988 \$1 Diplomatic Mail, used & infrequently seen today.	\$30
1865	U	Ministry of Foreign Affairs 1988 \$1 Diplomatic Mail horiz & vert pairs, used.	\$100
1866	U	Ministry of Foreign Affairs 1988 \$1 Diplomatic Mail block of 4. GU/FU.	\$100
1867	U	Ministry of Foreign Affairs 1988 \$2 Diplomatic Mail, used & infrequently seen today.	\$30
1868	U	Ministry of Foreign Affairs 1988 \$2 Diplomatic Mail horiz & vert pairs. GU/FU.	\$100
1869	U	Ministry of Foreign Affairs 1988 \$5 Diplomatic Mail, used & infrequently seen today.	\$30
1870	*	2001 NZ Post Annual Pack. Stamps Jury cat \$141. MUH.	\$75
1871	C	1998 FDC pack complete with 18 diff FDCs.	\$45
1872	C	2001 FDC pack.	\$100
1873	C	1981 20c Palmpex m/s FDC. Cat \$35.	\$20
1874	*	1981 20c Palmpex m/s. Jury cat \$35. MUH.	\$15
1875	U	1899 ½d Postage Due (large "N.Z."). CP Y1a. Cat \$50. GU/FU.	\$20
1876	U	1899 ½d Postage Due x 2 (large & small "N.Z."). CP Y1a, Y2a. Cat \$75. GU/FU.	\$35
1877	M	1899 ½d Postage Due (large "N.Z.") horiz pair, error: red colour offset misplaced 3mm upward, with interpanneau selvedge at left, 1st stamp 1 pulled corner perf. Ex Jim Shaw. CP Y2a, Y2a var. MNG.	\$60
1878	M	1899 ½d Postage Due (large "N.Z."). Very faint gum tone spot. CP Y1a. Cat \$85. Mint.	\$30
1879	M	1899 ½d Postage Due (large "N.Z."). CP Y1a. Cat \$85. Mint.	\$40
1880	*	1899 ½d Postage Due (small "N.Z."). CP Y2a. Cat \$25. MUH.	\$12
1881	*	1899 ½d Postage Due block of 4 (small "N.Z."). CP Y2a. MUH.	\$50
1882	M	1899 2d Postage Due (large "D"). CP Y5a. Cat \$120. Mint.	\$60
1883	U	1899 4d Postage Due, dated (6 SP 01) cds. Jury cat \$55. FU.	\$30
1884	U	1899 4d Postage Due. Jury cat \$55. FU.	\$30
1885	U	1899 4d Postage Due, w/c, light A-type cds 1901. Jury cat \$55. FU.	\$30
1886	U	1899 5d Postage Due. Jury cat \$100. FU.	\$50
1887	U	1899 5d Postage Due, some short perfs. Jury cat \$100. GU/FU.	\$30
1888	M	1899 8d Postage Due, 1 small tone spot. Jury cat \$200. Mint.	\$50
1889	M	1899 8d Postage Due. CP Y11a. Cat \$225. Mint.	\$110
1890	M	1899 10d Postage Due. Jury cat \$300. Mint.	\$135
1891	M	1899 1/- Postage Due, faint hints of gum toning. Jury cat \$275. Mint.	\$75
1892	M	1899 1/- Postage Due, minor (red) plate flaw. CP cat \$285 as ordinary. Mint.	\$140
1893	U	1902 3d Postage Due. Jury cat \$60. GU/FU.	\$25
1894	U	1902 3d Postage Due, faint mark on face. Jury cat \$80. Mint.	\$25
1895	M	1902 3d Postage Due. Jury cat \$80. Mint.	\$40
1896	U	1906 1d Postage Due carmine & green, p11, sideways invtd wmk. Variety clearly misplaced centre (overlapping small part green at bottom). CP Y16a var. GU/FU.	\$20

LOT	TYPE	DESCRIPTION	ESTIMATE
1897	M	1919 1d Postage Due carmine & deep green, DLR. CP Y16c(1). Cat \$60. Mint.	\$30
1898	M	1919 1d Postage Due pink & deep green, DLR. CP Y16c(2). Cat \$60. Mint.	\$30
1899	C	1925-6 ½d, 1d Postage Due (CP Y15f, Y16d) on printed "Business Reply Envelope" to NZ Dental Assn, Wellington with 1933 pmk. Stamps canc undated Wellington A-type cds. One punch-hole, otherwise fine.	\$25
1900	M*	1925 ½d Postage Due carmine & pale green block of 54 (6 x 9), litho wmk on art paper, p14 x 15. Only 59,000 printed, fine. CP Y15e. Cat \$742. 4 stamps top row & 4 in bottom row mint/rest MUH.	\$250
1901	*	1925 ½d Postage Due carmine & pale green block of 4, litho wmk on art paper, p14 x 15, x 10. CP Y15e. Cat \$60. MUH.	\$30
1902	M	1928 3d Postage Due carmine-pink & green, p14, Cowan, 1st issue. CP Y18a. Cat \$105. Mint.	\$55
1903	M	1928 3d Postage Due, p14, Cowan. CP Y18a. Cat \$105. Mint.	\$50
1904	C	1932 long printed commercial cover (central vert fold), franked GV ½d & ½d meter, canc Waiuku cds 4 OC 32. Charged 6d postage due (3d deficient postage & 3d fine). Strip of 6 x 1d Postage Due added & canc Hamilton 10 OC 32. Minor stains.	\$100
1905	C	1933 Postage Due, printed "Business Reply Envelope" to NZ Dental Assn, canc Taumarunui cds 19 AU 33 & "TO PAY/1d./DOUBLE DEFICIENT POSTAGE" circ h/s. But ½d & 1d Postage Due added on arrival (correct fee at this time) & canc unclear Wellington A-type cds (undated). One punch-hole, otherwise fine.	\$40
1906	U	1935 3d Postage Due, p14 x 15, Cowan paper. CP Y18b. Cat \$85. FU.	\$45
1907	*	1935 3d Postage Due, p14 x 15, Cowan. CP Y18b. Cat \$220. MUH.	\$110
1908	U	1937 3d Postage Due, p14 x 15, WT. CP Y18c. Cat \$90. FU.	\$45
1909	M	1937 3d Postage Due, p14 x 15, WT. CP Y18c. Cat \$90. Mint.	\$45
1910	*	1937 3d Postage Due, p14 x 15, WT. CP Y18c. Cat \$150. MUH.	\$75
1911	*	1938 ½d Postage Due, WT. CP Y15h. Cat \$20. MUH.	\$10
1912	*	1938 ½d Postage Due block of 4, WT. CP Y15h. Cat \$80. MUH.	\$40
1913	C	1939 2d Postage Due blue, single wmk (sideways invtd) plain FDC canc Wellington cds 16 AU 39 (& a 2nd Wellington cds at side). Very fine (except 2 small corner mount adhesions on back). Jury cat \$650 for full set ½d-3d.	\$75
1914	U	1939 3d Postage Due. FU.	\$10
1915	C	1939 front of cover (only), m/s "via Monowai", Canada to NZ franked 1c GVI x 3. Charged 90 gold centimes postage due (=9d NZ). On arrival, NZ circular h/s "COLLECT ... d AFFIX STAMPS BEFORE DELIVERY" ("9" m/s added); also strip of 2d Postage Due carmine & yellow-green p14 x 15 WT paper (SG D39) & 1d (D38), canc Ponsonby cds 27 JE 39. Also with blue h/s re rate of 6c per ½oz (fine strike).	\$75
1916	U	1939 Postage Dues set. Jury cat \$35. FU.	\$20
1917	*	1939 Postage Due set. Jury cat \$65. MUH.	\$40
1918	*	1939 Postage Due set in blocks of 4. Jury cat \$260. MUH.	\$150
1919	C	1948 cover posted without stamp & endorsed by sender "Postage on delivery". Fine "Wellington Loose Letter" cds 17 MR 48. Charged postage due: worn "TO PAY/DOUBLE DEFICIENT POSTAGE" circular h/s added with m/s "8d" in centre. On arrival, pair 1945 3d & 1946 2d Postage Dues added (SG D46, D47a, all FU), canc unclear "Upper Symonds St. Postmen's Branch" cds. Part of flap missing & rust spot, otherwise fine. Stamps SG cat approx £175 on cover.	\$60
1920	C	1948 long air cover (central vert fold), franked 1d, 2d Otago Cent, canc Dunedin 21 AP. Charged postage due: good "FINE TO PAY/6d? ..." circular h/s. On arrival, 2 x 1945 3d Postage Dues (SG D47 added FU), canc fine "POSTMEN'S BRANCH/AUCKLAND" cds 22 AP 48. Clean. Stamps SG cat approx £175 on cover.	\$60
1921	C	1948 cover (a little cut down at top), franked 4d (3 stamps), canc fair Arthur's Pass cds (date illegible). Charged postage due: good "TO PAY/DOUBLE DEFICIENT POSTAGE" circular h/s (mauve), with m/s "10d" in centre (rarely seen rate). Vert strip of 3 x 1945 3d (SG D47a) & 1939 1d (SG D42) Postage Dues 92 FU, 2 GU/FU) added & canc Auckland cds 1 DE 48. Flap tears, otherwise good. Stamps SG cat approx £200 on cover.	\$80
1922	C	1949 cover Fiji to NZ, franked 2d GVI (damaged) canc Lautoka cds 21 JUN. Below, boxed "T" h/s & m/s "10c". Fine large NZ circ h/s "MORE TO PAY 1d" & 1d Postage Due uncanceled Christchurch B type cds. Fine.	\$30
1923	U	Universal Mail 2001 \$7.50 NZ Wildlife booklet with UMRT/12/01-A080 to -A084. FU/CTO.	\$20
1924	*	Universal Mail 2001 \$7.50 NZ Birds booklet with UMRT/11/01-A016 to -A020. MUH.	\$20
1925	*	Universal Mail 2001 \$7.50 Pohutu Geyser booklet with UMRT/11/01-A011 to -A015. MUH.	\$20
1926	U	Universal Mail 2002 \$7.50 Auckland Museum (carvings etc) booklet with UMRT/08/02-A289 to -A293. FU/CTO.	\$20
1927	U	Universal Mail \$7.50 Aotea Souvenirs booklet with UMRT/08/02-A325 to -A329. FU/CTO.	\$20

LOT	TYPE	DESCRIPTION	ESTIMATE
1928	U	Universal Mail 2002 \$7.50 Auckland Museum (Moa etc) booklet with UMRT/08/02-A299 to -A303. FU/CTO.	\$20
1929	U	Universal Mail 2002 \$7.50 Central Otago booklet with UMRT/08/02-A264 to -A268. FU/CTO.	\$20
1930	U	Universal Mail 2002 \$7.50 Stars & Stripes booklet with UMRT/07/02-A244 to -A248. FU/CTO.	\$20
1931	U	Universal Mail 2002 \$7.50 Whale Watch booklet with UMRT/03/02-A100 to -A104. FU/CTO.	\$20
1932	*	Universal Mail 2002 \$7.50 Kauri booklet (#0018) with UMRT/11/02-A075 to -A079. MUH.	\$30
1933	*	Universal Mail 2002 \$7.50 Limited Edition bklt (#0084), with UMRT/11/02-A320 to -A324. MUH.	\$30
1934	*	Universal Mail 2002 \$7.50 Tui Limited Edn bklt (#0019) with UMRT/10/02-A080 to -A084. MUH.	\$30
1935	*	Universal Mail 2002 \$7.50 Aspen Hotel Queenstown booklet with UMRT/07/02-A242 x 4 plus -A243. MUH.	\$20
1936	*	Universal Mail 2002 \$7.50 Camelot Hotel booklet with UMRT/07/02-A249 x 4 plus -A250. MUH.	\$20
1937	*	Universal Mail 2002 \$7.50 City of New York (steamship) booklet with UMRT/06/02-A197/8 x 2 each plus -A199. MUH.	\$20
1938	*	Universal Mail 2002 \$7.50 Cranbury Court booklet with UMRT/07/02-A240 x 4 plus -A241. MUH.	\$20
1939	*	Universal Mail 2002 \$7.50 Explorer Motor Lodge Te Anau booklet with UMRT/06/02-A169 x 4 plus -A170. MUH.	\$20
1940	*	Universal Mail 2002 \$7.50 Emperor Penguin booklet with UMRT/06/02-A193 x 4 plus -A194. MUH.	\$20
1941	*	Universal Mail 2002 \$7.50 Fiordland Hotel & Motel booklet with UMRT/06/02-A173 x 4 plus -A174. MUH.	\$20
1942	*	Universal Mail 2002 \$7.50 NZ Scenes - Photo Contest Winner booklet with UMRT/06/02-A130, plus -A180 to -A183. MUH.	\$20
1943	*	Universal Mail 2002 \$7.50 Otorohanga Zoological Society Limited Edn bklt (#0124) with UMRT-12/02-A495 to -A499. MUH.	\$30
1944	*	Universal Mail 2002 \$7.50 Pohutu Geyser booklet with UMRT/05/02-A011 to -A015. MUH.	\$20
1945	*	Universal Mail 2002 \$7.50 Spinnaker Bay booklet with UMRT/07/02-A238 x 4 & -A239. MUH.	\$20
1946	*	Universal Mail 2002 \$10 Adelie Penguin booklet with UMRT/06/02-A195 x 4 plus -A196. MUH.	\$30
1947	*	Universal Mail 2002 \$10 Coastal Beauty booklet with UMRT/07/02-A259 to -A263. MUH.	\$30
1948	*	Universal Mail 2002 \$10 City of New York (steamship) booklet with UMRT/07/02-A232 x 4 plus -A233. MUH.	\$30
1949	*	Universal Mail 2002 \$10 Leprosy Mission booklet with UMRT/07/07-A236 x 4 plus UMRT/07/02-A237. MUH.	\$30
1950	*	Universal Mail 2022 \$10 Scott Base, Antarctica booklet, UMRT/06/02-A200 x 4 plus -A241. MUH.	\$30
1951	*	Universal Mail 2002 \$10 Stars & Stripes booklet with UMRT/07/02-A251 to -A255. MUH.	\$30
1952	*	Universal Mail 2002 \$10 Steam Train booklet with UMRT/07/02-A228 plus -A229. MUH.	\$30
1953	U	Universal Mail 2003 \$7.50 NZ Coach Driver/Guide of the Year booklet with UMRTC/07/03-A616 to A620. FU/CTO.	\$20
1954	U	Universal Mail 2003 \$7.50 Samos 1878 with UMRT/04/03-A591 x 4 plus -A592. FU/CTO.	\$20
1955	*	Universal Mail 2007 \$7.50 Orakei Korako bklt (code 0160) with UMRT/03/07-0160 x 5 diff. MUH.	\$20
1956	M	1899 6d Pigeongram triangular. Jury cat \$150. Unused no gum.	\$50
1957		1970s-80s Post Office Training School Stamps (defines apparently complete set of 35) - each with printed solid black bars. Full gum.	\$50
1958	*	1974 3c Panpex 77 stamps rouletted sheet of 4. ACS cat \$25. MUH.	\$15
1959		1980 "Zeapex 80" commem folder enclosing 3 cards 145 x 210mm with reports & text relating to Richardson's artwork for the 1926 1d GV Field Marshal & 2/- & 3/- Admiral issues. Fine.	\$25
1960	C	1982 Tug Lyttelton 75th Anniv cover pmk Lyttelton 10 SP 82, signed Tugmaster & President of Preservation Society.	\$10
1961	C	1986 Ameripex covers (11) issued daily from the NZPO stand. Covers each numbered boldly in the NZ pictorial design. Stamps are either a seln of 1986 Framas or 30c Kakapo. Two official cancels. Fine cond.	\$25
1962	C	1986 Ameripex set of 11 numbered NZPO official covers, pmk each day of Exbn. Unusual.	\$20
1963	*	1990 ovpt m/s x 2 diff: a) Zeapex m/s & b) World Stamp Expo m/s "NZ 1990". MUH.	\$20
1964	/	Unsold NZ Lots (non defines) from previous auctions, estimated at over \$150. Mint/used.	\$75

NEW ZEALAND - Revenues

1965	R	1867 QVLT Stamp Duty perf 1st type range on album page, incl 7 diff values 1d-5/- dies 1 & 2. Also 1878 small 1d lilac, 1d blue. These cat simplified \$66. Also 5 items 2/- to 10/- apparently imperf cut close but perfs trimmed off. Those not incl in cv. Used.	\$40
------	---	---	------

LOT	TYPE	DESCRIPTION	ESTIMATE
1966	R	1867-8 £20 QVLT Stamp Duty deep rose & blue, Die I, large NZ wmk (1868), blued paper. Example cut close to frame (or slightly into) on all sides. Neat fiscal cds cancel. The original imperf die I stamps went up to £10 only, so this must be a perforated stamp with the perfs trimmed off by the user. Rare. A good gap filler. Kiwi R329. Cat \$600 if intact.	\$75
1967	R	1880-1930 QVLT Stamp Duty 2nd series, range of 34 diff 6d-£40 (incl some major shade variants on Hagner page). All fiscal cancels, unpunched. Noted 6d (cat \$75) 1/-, 4/- claret (cat \$40), 7/6d, 8/-, 12/6d, 15/-, 25/- & £4 + 7/6d on 1 piece. Also £50 with perfs trimmed off (not incl in cv). Kiwi cat \$386 simplified.	\$225
1968	R	1882 £35 QVLT, £40 (both 7mm & 11mm) "FORTY", punched. Kiwi R 489-91.	\$30
1969	R	1882 £50 QVLT (die II), £ with short foot, embossed with trimmed perfs. Kiwi R366.	\$150
1970	R	1895 £25 QVLT Stamp Duty pale violet, 2nd series, p11, NZ & star wmk. Fine fiscal cds cancel 10 MY 20. Unpunched. Really nice example. Kiwi R486D. Cat \$100.	\$75
1971	R	1931-56 7/6d (+10/-) on piece, Stamp Duties cds. Embossed not punched. Kiwi cat \$36.	\$20
1972	R	1931-56 7/6d + £4 on piece, Stamp Duties cds. Embossed not punched. Kiwi cat \$75.	\$35
1973	R	1936 3/- Admiral COUNTERPART, embossed but unpunched on piece. Kiwi R44. Cat \$75.	\$45
1974	R	1938 £4 Employment. Scarce. Kiwi RB 634. Cat \$65.	\$40
1975	R	1939 £50 Arms, ovpt, fine Stamp Duties cds, not punched or embossed. Kiwi cat \$30.	\$20
1976	R	1939 £100 Arms, ovpt, firm Stamp Duties cds, embossed, not punched. Kiwi cat \$60.	\$40
1977	R	1939 £500 on £500 Arms, punched. Kiwi R579. Cat \$100.	\$70
1978	R	1940-52 Social Security seln of mult: 1945 1d (4); 1940 3d (3); 1949 (16) & 1952 (6+2); 1952 5/- (2). Some variable cond (33v). MUH.	\$30
1979	R	1940 £3-10/- Arms (WT) & 3/6d Arms, both punched on piece. Kiwi R527F, R555E.	\$20
1980	R	c1953 1d blue Honey Seal lid (85mm diameter). No rim damage. Kiwi R133e. Cat \$100.	\$80
1981	*	1994-8 Game Bird Habitat stamps (5). Kiwi cat \$155. MUH.	\$60
1982	R	1994 \$10 Game Bird Habitat Paradise Shelduck. Kiwi R670. Cat \$20. MUH.	\$15
1983	R	1996 \$10 Game Bird Habitat Grey Duck. Kiwi R672. Cat \$20. MUH.	\$15
1984	*	1996-7 \$10 Duck Hunting stamps. MUH.	\$35
1985	*	1997 \$10 Game Bird Habitat Black Swan. Kiwi R673. Cat \$35. MUH.	\$20
1986	C	1998-2003 Game Bird Habitat stamps on FDCs (6).	\$60
1987	C/	2000 Game Bird Habitat presentation pack, incl 1994-2000 (7) issues all signed by artist, special limited edn (2000 issue) m/s & 2000 m/s on cover.	\$100
1988	*	2000-5 Game Bird Habitat stamps (6). Kiwi cat \$150. MUH.	\$60
1989	*	2000-12 Game Bird Habitat stamp m/ss (13). Kiwi cat \$300+. MUH.	\$125
1990	*	2002 \$10 Game Bird Habitat sheetlet of 6. MUH.	\$60
1991	R	2003 \$10 Gamebird Habitat Grey Teal set & m/s MUH. Also on 2 diff "FDCs". Kiwi R679, R679a.	\$30
1992	*	2006-11 Game Bird Habitat stamps (6). Kiwi cat \$130. MUH.	\$60
1993	*	2013-14 Game Bird Habitat stamps. Kiwi cat \$40. MUH.	\$25

NEW ZEALAND - Cinderellas

1994		1906 Christchurch Exbn No 6 label (Maori carving), thinned, top L/H corner slightly short. ACS cat \$150.	\$50
1995		1906 Christchurch Exbn No 6 label (Maori carving). Faults. ACS cat \$150.	\$30
1996		1906 Christchurch Exbn set of 7 labels, all well above average cond (No 1 & 6 very nice). All no gum. ACS cat \$250.	\$175
1997	*	1940 Centennial Exbn label (Maori Girl & Building), tone spot on edge. Heslop B61. MUH.	\$15
1998	*	1957-81 Tb stickers, 22 diff. MUH.	\$15
1999	*	1961 NZ National Stamp Exbn x 4 diff sheetlets. MUH.	\$20
2000	*	1967 NAC/AIRMAIL/PAR AVION air mail etiquette - error: red colour omitted blk of 4 from the one sheet recorded. Stapleton T19a. Cat \$80 (1999). MUH.	\$60
2001	C*	1980 Christchurch Pigeon Flight flimsy, franked 3 x 30c, Pigeon Flight cds 7 Sept. Also m/s. MUH.	\$15
2002	*	1983 Aramoana Whale, Albatross, Oyster Catcher x 2 sheetlets of 4. MUH.	\$10
2003	*	1986 Conservation Week - Conserving our Future m/s. MUH.	\$10
2004	C*	1988 60th Anniv of Kingsford Smith's 1st Trans-Tasman Flight m/s of 4 (design for proposed 1932 Air stamps) x 2 m/s imperf & 1 perf on 3 diff flight covers Sydney-Christchurch 10-11 Sept. Also MUH singles (4 diff colours) & m/s split in 2 halves.	\$20
2005	*	1990 NZ 6 diff cinderella/souvenir sheets. MUH.	\$30

LOT	TYPE	DESCRIPTION	ESTIMATE
2006	C	1998 Canpex 2000 Christchurch Exbn set (5v) reproduction sheets incl SPECIMEN ovpts (4) + self adhesive publicity label sheet & SPECIMEN sheet with 2 framases each cancelled by diff pict pmk for opening of philatelic centre. (6 items).	\$15
2007	C	2001 100th Anniv arrival SS Discovery at Lyttelton, set of 4 diff sheets featuring BAE postcards & similar set but SPECIMEN (8v).	\$15
2008	C	2001 Centenary of arrival of SS Discovery at Lyttelton, tied by cachet to cover with 40c Rockhopper Penguin stamp canc with pictorials 21 December pmk.	\$10
2009	*	2023 Brebner Print x 2 diff m/s: Napier & Hawkes Bay, uncut sheets perf & imperf, also both m/s perf, all MUH (6v).	\$25

POLAR

2010	C	Argentina 1987 20th Anniv Antarctic Treaty set & m/s FDCs (2). SG 2030-2. Cat £10+.	\$10
2011	C	Bahamas 1988 50c Queen Angelfish on Helicopters (NZ) Ltd/Antarctic cacheted cover with 5 diff signatures. Also bears Italian Antarctic Expedition 1987-8 MV Polar Queen, MS Finnopolaris (2 diff) cachets & (indistinct) 11 March Christchurch cds.	\$20
2012	M	BAT 1966 Churchill set. SG 16-9. Cat £30. Mint.	\$20
2013	U	BAT 1969-71 small range of FU on 2 pages, incl 1971 ½p-5p decimal ovpt defines short set of 8 & 1969-71 commem sets x 3. SG 16-41. Cat £61. VFU.	\$50
2014	C	BAT 1983 BAT SURVEY/ROTHERA cacheted cover. South Georgia 1987 IGY Anniv FDC & 4 diff 1983-7 Falkland Isl FDCs, + 1982 Royal Navy departure for Falklands illustrated covers (7 covers).	\$30
2015	C	BAT 1983-4 x 2 diff illustrated cacheted covers ex Brabant Isl, 1 signed (Chris Furse), other with HMS Endurance & Opening of Brabant Island PO.	\$25
2016	*	BAT 2011 Antarctic Science m/s set of 3. SG MS567-9. Cat £32. MUH.	\$35
2017	*	BAT 2011 self adhesive coils set of 6. SG 545-50. Cat £13.50. MUH.	\$15
2018	*	BAT 2011 £1.15 Penguin m/s. SG MS544. Cat £6. MUH.	\$10
2019	*	BAT 2012 HMS Protector m/s. SG MS594. Cat £18. MUH.	\$20
2020	*	BAT 2012 Glaciers/Ice Sheets set of 10. SG 584-93. Cat £24. MUH.	\$25
2021	*	BAT 2012 £1.20 "Penola" m/s. SG MS583. Cat £6. MUH.	\$10
2022	*	BAT 2013 Diamond Jubilee m/s. SG 595. Cat £11. MUH.	\$10
2023	*	BAT 2013 Expedition Centenary (1st series) sheetlet. SG 620-5. Cat £26. MUH.	\$25
2024	*	BAT 2013 Research Station set. SG 630-3. Cat £12.50. MUH.	\$12
2025	*	BAT 2014 Expedition Centenary (Series II) set. SG 644-9. Cat £21. MUH.	\$20
2026	*	BAT 2014 Marine Food set. SG 654-7. Cat £15. MUH.	\$15
2027	*	BAT 2014 Marine Food m/s. SG MS658. Cat £24. MUH.	\$25
2028	*	BAT 2014 Penguins set, ordinary gum. SG 639-43. Cat £16. MUH.	\$15
2029	*	BAT 2014 Scientific Programme set. SG 650-3. Cat £15. MUH.	\$15
2030	*	BAT 2015 Centenary of Expedition (Series III). SG 669-74. Cat £18. MUH.	\$18
2031	*	BAT 2015 Historic Huts set. SG 675-9. Cat £16. MUH.	\$15
2032	*	BAT 2015 Longest Serving Monarch set. SG 659-62. Cat £13.50. MUH.	\$15
2033	*	BAT 2015 Whales set. SG 663-8. Cat £15. MUH.	\$15
2034	*	BAT 2016 Environment Protection set. SG 685-90. Cat £18. MUH.	\$20
2035	*	BAT 2016 Fish/Squid set. SG 695-8. Cat £13. MUH.	\$12
2036	*	BAT 2016 Queen's 90th Birthday set. SG 680-3. Cat £13. MUH.	\$15
2037	*	BAT 2016 Tour Operators set. SG 691-4. Cat £13. MUH.	\$12
2038	*	BAT 2017 Painted Ladies set. SG 726-9. Cat £13. MUH.	\$12
2039	*	BAT 2017 Platinum Wedding set. SG 722-5. Cat £14. MUH.	\$15
2040	*	BAT 2017 Royal Research Ships set. SG 735-40. Cat £18. MUH.	\$18
2041	*	FID 1944 Pictorials ovpt set of 32 (4 diff sets of 8). Cat £96. MUH.	\$100
2042	*	FSAT 1998 5.2F Air Epical Dome; 8f Air First Met Radio Station; 16F Air Penguin Research; 29.2F Schooner. SG 386-8, 391. Cat c£51. MUH.	\$45
2043	M	FSAT 1959-90 range of 29. All different. Cat £135. Mint.	\$50
2044	U	King Edward VII 1908 1d. Jury cat \$125. FU.	\$75
2045	C	NZ 1995 Mid-winter airdrop & 1st Winfly covers (2 diff colour p/cs), each with 25 Aug 1995 cds & 22 June/12 Aug NZARP cachets respectively.	\$15
2046	C	NZ 2001 Century of Departure of SS Discovery to Antarctica souvenir cacheted cover with Capt RF Scott pictorial pmk & set of 4 diff cinderella sheets celebrating arrival of SS Discovery at Lyttelton.	\$15
2047	*	Norway 2019 Carsten Borchgrevink & Queen Maud Land self adhesive set. MUH.	\$30

LOT	TYPE	DESCRIPTION	ESTIMATE
2048	/	Ross Dep 1957 set (8v). Mint/used.	\$20
2049	*	Ross Dep 1957, 1967 decimal & pre-decimal sets of 4. Jury cat \$125. MUH.	\$75
2050	*	Ross Dep 1957-2010 issues complete incl: 1967 1st decimal set; 1972/79 both printings; 1979 & 1982 sets in blocks of 4; 1997 & 1998 setenant blocks; 2007 + m/s, 2010 + m/s. All on high quality L/H hingeless printed album pgs in "as new" cond incl "T1" (title page), "AEI" (1908, 1911 expdn ovpts - no stamps) & "RD1-RD17" (plus extras). Jury cat \$578. MUH.	\$300
2051	C	Ross Dep 1963-5 matching covers x 3 with printed cachet "Research Expedition to Antarctica / Mailed From Scott Base Ross Dependency 1963-64": a) reg'd to Germany, with RD 1957 set canc special "Vice-Regal Visit 1963" cds 9 NO 63 (x 20; b) to Australia, with RD 3d canc 12? OC 64 & with NZARP cachet; c) reg'd to Germany, with 1957 1/6d pair, canc 3 DE 65. Neat typed or h/s addresses. Fine.	\$60
2052	C	Ross Dep 1967 reg'd pictorial (Antarctic scene) cover to Germany (with neat typed address), franked RD 1967 15c pair & 7c FU canc Scott Base cds 9 DE 67. With adhesive cachet "1967/68 Relief Expedition". The stamps alone cat \$100. Very fine.	\$65
2053	U	Ross Dep 1967 decimal set. Jury cat \$100. CTO/VFU.	\$50
2054	M	Ross Dep 1967 decimal set. Jury cat \$65. Mint.	\$30
2055	*	Ross Dep 1967 decimal set of 4. Jury cat \$100. MUH.	\$50
2056	C	Ross Dep 1986 printed NZPO FDC ("Introduction of Postage Label Vending Machines"), franked NZ 25c 2nd Frama machine issue, canc fine "Scott Base/Ross Dependency" cds 12 FE 86. Unaddressed. Fine. Not listed in catalogues listing Ross Dep stamps.	\$50
2057	C	Ross Dep 1995 45c Emperor Penguin on attractive Erebus Ice Tongue - Antarctica, illustrated envelope, bearing 25 August 1995 Ross Dep Agency cds.	\$10
2058	*	Tierra del Fuego 1891 10c sheet of 100. SG 1. Cat £1200. MUH.	\$750
2059	C	USA 1934 cover to USA (typed address & cachet), with USA 1933 3c Byrd Antarctic Expedition canc "Little America/Antarctica" machine d/s JAN 31. No other postal markings (but delivery of this mail was actually delayed by more than a year, until March 1935). Fine cond.	\$40
2060	C	USA 1934 cover to USA, with USA 1933 3c Byrd Antarctic Expedition canc "Little America / Antarctica" machine d/s JAN 30, with fine h/s "This letter has been delayed for one year ...". B/s patchy "San Francisco / Little America Mail Received" machine d/s MAR 25 1935. Light vert fold, otherwise fine.	\$35
2061	C	USA 1958 covers x 3 (1 to NZ, 2 to USA), all franked US stamps & canc "Little America, Antarctica U.S.N / U.S. Navy / Operation / Deepfreeze" duplex d/s JAN 1 1958, APR 6 1958, MAY 28 1958. The 2 to USA with receipt b/s Oct/Nov 1958. Fine.	\$60
2062	C	USA 1959 cover (to NZ, with typed address), franked USA 1955 8c Rotary canc "Byrd Station, Antarctica / U.S.N. / U.S. Navy Operation Deepfreeze" machine d/s FEB 11 1959. A printed flight cachet at left relates to a 1955 "Expedition Deep Freeze" special flight from Lyttelton, NZ to Antarctica. Fine.	\$35
2063	C	USA 1967 cover, endorsed "Per Winter Flight" to Scott Base, with American stamps indistinct canc & b/s Scott Base 3 Sept date of 2nd WINFLY (pre season opening flight), otherwise not b/s in Christchurch & returned to Jim Brodie in Wellington.	\$25
2064	C	USA 1979 50th Anniversary Byrd's South Pole flight illust cacheted souvenir cover.	\$10
2065	*	Victoria Land 1910 1d. Jury cat \$225. MUH.	\$150
2066	*	Victoria Land 1910 1d, horiz crease. Jury cat \$225. MUH.	\$40
2067	/	Unsold lots from previous auctions estimated over \$150. Mint/used.	\$75

FLIGHT COVERS

2068	C	India 1935 (1 Nov) Trivandrum-Bombay sepia cover with boxed cachet/pmk & inset portrait photo, flap torn. B/s Bombay 2 NOV.	\$75
2069	C	NZ 1931-35 seln of 6 covers + 1 front, with range of adhesives, but some rough cond. Stamps alone cat \$200+.	\$30
2070	C	NZ 1933 (12 Dec) Auckland-Invercargill non-stop special cover. NZAMC 100. Cat \$40.	\$30
2071	C	NZ 1937 27 June Wellington-Auckland-Palmerston North inaugural flight signed by chief pilot B Blythe.	\$50
2072	C	NZ 1938 plain air cover to Hong Kong (with vert central fold) to "R. Searle, Poste Restante, Hong Kong" franked GVI 1½d chocolate & 2d Whare cancel. Wellington cds 26 JL 38 (FD of 1½d), with fine r/s cachet (violet) "By First All Up Empire Airmail-Australia-England". With m/s "Via Australia to Hong Kong". Partial Hong Kong cds b/s 18 AU 38. Searle was a prominent NZ airmail collector. Unusual variant of NZAMC #190c. Why postage of 3½d, instead of 1½d? With photocopy of relevant article by D Smitham.	\$100
2073	C	NZ 1959 Auckland-Dargaville Anniv flight and return (2 covers).	\$20

LOT	TYPE	DESCRIPTION	ESTIMATE
2074	C	NZ 1969 50th Anniv 1st official Airmail pair of (different colours) cacheted 4c airmail postal stationary envelope FDCs. NZAMC 615a, b.	\$20
2075	C	NZ 1970 (25, 28 Aug) 50th Anniv Re-enactment of 1st Cook Strait crossings by Capt Euan Dickson set of 2 diff pictorial covers with special oval cancels & commem pamphlet. Fine. NZAMC 620a-b. Cat \$30.	\$15
2076	C	NZ 1978 (9 Sept) special commem flight cover (pictorial) Wigram Airfield to Sydney & return by Cliff Tait in small Fletcher monoplane, marking 50th anniv of 1st trans-Tasman flight by Kingsford-Smith. Signed by pilot. NZAMC 698. Cat \$20. Fine.	\$15
2077	C	NZ 2000 Canpex Rocket mail, also carried by vintage car & plane. Signed by 3 relevant people. NZAMC 872. Cat \$15.	\$10
2078	C	Paraguay 1936 air cover to Brazil, franked 12 stamps (mostly Air, incl 1931 1P, 2P Gunboat, 1933 40c, 80c Air definitives x 7), canc "Correo Aereo/Asuncion" cds 4.2.36. Receipt b/s 5.11.36 & fine (violet) h/s "Correo Aereo/Paraguay - Brazil" on flap. Stamps low cv but a scarce cover. Fine.	\$50
2079	C	Tokelau 1949 survey flight by RNZAF No. 5 Squadron (Fiji) Catalina Flying Boat, pict covers (Palms & Yachts), franked 1948 set of 3, pmk Nukunonu 26 AU 49, b/s Apia same day. Addressed to Grant, Apia. Fine & scarce.	\$200
2080	C	USA late 1920s internal flight covers x 29 diff.	\$125
2081	C	USA 1940 long commercial window envelope (no contents), by air to NZ, franked 1926 20c Trans-US Air SG A630 x 2 & 1935 50c Trans-Pacific Air SG A777, canc. Asheville N.C duplex d/s JUN 27 1940. Pencilled "1st Clipper Air Mail". Auckland receipt machine d/s b/s 18 JLY. No US flight cachet applied. See NZAMC #214. Creasing at right edge, otherwise good. Unusual treatment by Pan Am?	\$45
2082		Unsold Pan Am lots from previous auctions, estimated \$225+.	\$100

AUSTRALIA

2083	M	New South Wales 1885 10/- QV mauve and claret fiscal, ovptd "Postage" in blue, p12, o/c to left. SG 241b. Cat £300. Mint.	\$300
2084	U	South Australia 1871 9d QV grey-lilac, star wmk, p11½ on 3 sides, roulette 8½ at base, & also vertically 3mm inside RH perfs. Attractive example. SG 49a. Cat £500.	\$400
2085	U	Western Australia 1903 10d orange-red, V & Crown wmk: sideways & sideways invtd wmk. SG 123 etc. Cat £22. Both FU.	\$20
2086	M	1913 ½d Roo, 1st wmk. SG 1. Cat £11. Mint.	\$15
2087	U	1913 1d GV red & also pale rose-red, no wmk. SG 17, 17c. Cat £22. FU.	\$20
2088	U	1913 1d Roo, die 2, perfined large OS. SG O2d. Cat £16. FU.	\$20
2089	M	1913 1d Roo, die II, 1st wmk. Cat £16. Mint.	\$20
2090	M	1913 2d Roo, 1st wmk, lightly browned gum. SG 3. Cat £65. Mint.	\$50
2091	U	1913 2½d Roo, die II, large crown of A wmk. SG 4. Cat £24. FU.	\$20
2092	M	1913 2½d Roo, 1st wmk. SG 4. Cat £70. Mint.	\$75
2093	M	1913 3d Roo yellow-olive, 1st wmk. SG 5c. Cat £95. Mint.	\$100
2094	U	1913 4d Roo orange, 1st wmk, p12, very fine cancel. SG 6. Cat £27. FU.	\$30
2095	U	1913 4d Roo, o/c. SG 6. Cat £27. FU.	\$20
2096	U	1913 4d Roo, perfined large OS. SG O6. Cat £22. FU.	\$25
2097	M	1913 5d Roo chestnut, large crown over A wmk, slightly o/c. SG 8. Cat £100. Mint.	\$80
2098	U	1913 6d Roo blue, 1st wmk. SG 9. Cat £24. FU.	\$25
2099	M	1913 6d Kookaburra. SG 19. Cat £75. Mint.	\$75
2100	U	1913 9d Roo, 1st wmk. SG 10. Cat £30. FU.	\$25
2101	U	1913 2/- Roo brown, 1st wmk, cds. SG 12. Cat £110. GU.	\$75
2102	U	1913 GV complete simplified set of 19 plus 1d red (no wmk) & 2d & 5d ovpts. SG cat c£82. FU.	\$70
2103	U	1913 Roos simplified short set of 14 complete to 5/-. SG cat £168. All FU, 5d especially fine.	\$140
2104	M	1914 1d Roo, perfined small OS, 1st wmk. SG O17d. Cat £55. Unused no gum.	\$25
2105	U	1914 3d Roo, perfined small OS, 1st wmk. SG O20. Cat £20. FU.	\$20
2106	U	1914 5d Roo, perfined small OS, o/c. SG O22. Cat £65. FU.	\$50
2107	U	1914 6d Roo, perfined small OS, 1st wmk, cds. SG O23. Cat £14. GU/FU.	\$15
2108	M	1915 3d Roo yellow-olive. SG 37. Cat £42. Mint.	\$40
2109	*	1915 4d GV orange, well o/c, with top selvage (hinged). SG 22. Cat £42+. MUH.	\$40
2110	M	1915 5d GV, p14¼ (line), 2nd wmk. Slightly o/c. SG 23. Cat £50. Mint.	\$40
2111	M	1915 1/- Roo blue-green. SG 40. Cat £75. Mint.	\$75
2112	U	1915 2/- Roo brown, 2nd wmk. Reasonable parcel pmk. SG 29. Cat £225. GU.	\$100

LOT	TYPE	DESCRIPTION	ESTIMATE
2113	U	1915 2/- Roo brown, top right corner perf slightly rounded. SG 29. Cat £225. GU.	\$150
2114	U	1916 1/- Roo blue-green block of 4, die II, p12, narrow crown over A wmk, Sydney boxed cancel. SG 40. Cat £32. FU.	\$40
2115	U	1916 2/- Roo red-brown, die II, narrow crown over A wmk VFU. Also 2/- brown FU. SG 41, 41b. Cat £515.	\$500
2116	M	1917 2½d Roo, narrow crowns wmk. SG 36. Cat £29. Mint.	\$30
2117	*	1917 2½d Roo deep blue, narrow wmk, centered to top. SG 36. Cat £29+. MUH.	\$40
2118	U	c1917 3d Roo olive-green, die II, narrow crown over A wmk. SG 37da. Cat £85. FU.	\$85
2119	M	1918 6d Roo greyish violet, die II, Harrison printing, narrow crown over A wmk. BW 19G. Cat A\$625. Mint.	\$300
2120	M	1918 5/- Roo grey & yellow, p12, narrow wmk, o/c. SG 42. Cat £325. MNG.	\$100
2121	M	1919-24 1d carmine, 1½d black-brown, 1½d red-brown, 1d sage-green GV, all mult crown over A wmk, p14. Cat £59.50. Mint.	\$50
2122	*	1919 1½d GV chocolate top L/H corner single, wmk crowns. BW 86. Cat A\$30. MUH.	\$25
2123	*	1919 1½d GV chocolate, crowns wmk. BW 86. Cat A\$30. MUH.	\$20
2124	U	1919 9d Roo violet, die II, 3rd wmk, small OS puncture. SG O47. Cat £38. GU/FU.	\$25
2125	U	1919 9d Roo violet, die IIB, 3rd wmk, small OS puncture. SG O47b. Cat £42. GU/FU.	\$25
2126	U	1920 1/4d GV pale blue. SG 66. Cat £35. GU.	\$30
2127	U	1920 1/4d GV pale blue, p14, 2nd crown over A wmk. SG 66. Cat £35. FU.	\$35
2128	U	1920 1/4d GV dull greenish blue. SG 66a. Cat £29. FU.	\$25
2129	U	1920 1/4d GV pale blue, single wmk, dated cds. O/c. SG 66. Cat £35. FU.	\$25
2130	U	1920 1/4d GV dull greenish blue horiz pair, p14. SG 66a. Cat £58. GU.	\$35
2131	U	1920 1/4d GV pale blue, wmk wide crown over A, p14. SG 66. Cat £35. GU.	\$15
2132	U	1920 1/4d GV dull greenish blue, wmk wide crown over A, p14. SG 66a. Cat £29. GU.	\$15
2133	M	1922 4d GV ultramarine (shades), p14, mult crowns wmk. SG 65. Cat £50. Mint.	\$40
2134	U	1923 6d Roo chestnut, 2/- maroon, narrow crown wmk. SG 73-4. Cat £33.75. FU.	\$30
2135	M	1923 6d Roo brown, narrow crown wmk. SG 73. Cat £28. Mint.	\$30
2136	M	1924 ½d sage-green, 1½d scarlet GV, no wmk. SG 83-4. Cat £32.50. LH mint.	\$25
2137	M	1924 3d GV dull ultramarine, p14, 2nd wmk. SG 79. Cat £27. Mint.	\$25
2138	M	1924 4d GV olive-yellow, p14, 2nd wmk. SG 80. cat £35. LH mint.	\$30
2139	*	1924 4d GV olive-yellow, p14, crown over A wmk, o/c. SG 80. Cat £35+. MUH.	\$40
2140	*	1924 4½d GV, 2nd wmk. Slightly o/c. SG 81. Cat £24. MUH.	\$25
2141	M	1926-7 ½d, 1½d scarlet, GV, p14, mult crowns wmk. SG 85.87. Cat £22.50. Mint.	\$20
2142	U	1926 2d GV red-brown, p14, mult crowns wmk, o/c. SG 89. Cat £48. FU.	\$45
2143	M	1926 3d GV, p14, mult crowns wmk. SG 90. Cat £35. Mint.	\$30
2144	M	1926 3d GV dull ultramarine, p14, mult crown wmk. O/c. SG 90. Cat £35. Mint.	\$25
2145	U	1926 4d GV, p14, mult crown wmk. SG 91. Cat £40.	\$40
2146	U	1926 1/4d GV, p14, mult crown wmk, cds. SG 93. Cat £80. GU/FU.	\$65
2147	U	1926-8 ½d-1/4d GV set, p14, mult crown over A wmk, & incl 1½d golden scarlet (9v). SG 85-93, 87a. Cat £174. FU.	\$85
2148	U	1926-30 ½d-1/4d GV set (14v), p13½ x 12½, mult crown over A wmk, & incl 1½d golden scarlet & both dies 2d scarlet. SG 94-104. Cat £80+. FU.	\$65
2149	*	1927 2d GV red-brown, p14, mult crowns wmk. O/c. SG 89. Cat £42. MUH.	\$35
2150	M	1927 4½d GV, p14, mult crowns wmk. SG 92. Cat £25. Mint.	\$20
2151	M	1927 1/4d GV, p14, mult crowns wmk. SG 93. Cat £150. Mint.	\$150
2152	U	1928 1d GV sage-green, die II, p13½ x 12½, mult crown over A wmk. SG 95b. Cat £80. FU.	\$80
2153	M	1928 3d Kookaburra Philatelic Exbn m/s. SG 106a. Cat £130. Mint.	\$150
2154	*	1928 3d Kookaburra. SG 106. Cat £7.50. MUH.	\$15
2155	*	1928 4d GV, yellow-olive, p14, mult crown CA wmk. O/c. SG 91. Cat £70. MUH.	\$60
2156	M	1928 4½d GV, p13½ x 14, mult crowns wmk. SG 103. Cat £75. Mint.	\$75
2157	U	1928 1/4d GV turquoise, p13½ x 12½, mult crown over A wmk. SG 104. Cat £26. FU.	\$30
2158	M	1929 3d GV deep ultramarine, die II, p13½ x 12½. SG 100b. Cat £21. Mint.	\$20
2159	M	1929 3d Airmail ash imprint block of 4, vert mesh, minor perf seps. BW 134z. Cat A\$125. Mint.	\$50
2160	U	1929 6d - 5/- Roos, perfined OS, crown wmk, 1/- creased, 5/- o/c (all CTO except 1/-). SG O114-8. Cat £103. FU.	\$100
2161	U	1929 9d Roo, mult crowns wmk. SG 108. Cat £29. FU.	\$25

LOT	TYPE	DESCRIPTION	ESTIMATE
2162	U	1929 1/- Roo bulk stock, ex L Franks, some variable cond, small mult wmk SG 109 x 92 in envelope. SG cat £900+. GU/FU.	\$125
2163	M	1929 1/- Roo blue-green, p12, mult crown over A wmk. SG 109. Cat £60. Mint.	\$60
2164	U	1929 5/- Roo, mult crowns wmk, blunt corner. SG 111. Cat £120. FU.	\$75
2165	U	1930 2d & 5d ovpts on GV 1½ red & 4½d violet respectively. SG 119-20. Cat £18. FU.	\$20
2166	*	1930 3d Sturt. MUH.	\$15
2167	M	1930 5d GV, p13½ x 12½, mult crowns wmk. SG 103a. Cat £38. Mint.	\$30
2168	M	1930 5d GV orange-brown, mult crowns wmk. SG 103a. Cat £38. LH mint.	\$30
2169	M	1931-6 ½d-2d GV (4), crown C of A wmk. SG 127-7. Cat £28. Mint.	\$25
2170	M	1931-3 1d, 2d, 3d, 4d, 5d GV, all p13½ x 12½, C of A wmk. SG 125-30. Cat £80. Mint.	\$60
2171	U	1931 2d, 3d Kingsford Smith, OS ovpt. SG O123-4. Cat £130. CTO.	\$150
2172	U	1931 2d, 3d Kingsford Smith Official ("OS" ovpt). SG O123-4. Cat £130. FU (CTO).	\$125
2173	*	1931 2d Kingsford Smith Official ("OS" ovpt). Light crease, visible on back only. SG O123. Cat £85+. MUH.	\$60
2174	M	1931 3d Kingsford Smith Official ("OS" ovpt). Uneven gum. SG O124. Cat £275. Mint.	\$225
2175	U	1931 6d Kingsford Smith violet. SG 123. Cat £17. CTO FU.	\$20
2176	U	1931 6d Kingsford Smith Airmail, "OS" ovpt. SG 139a. Cat £60. GU nearly FU.	\$50
2177	U	1931 5d Roo, C of A wmk. SG 132. Cat £42. FU.	\$40
2178	U	1931 5/- Roo, C of A wmk. SG 135. Cat £25. FU.	\$30
2179	U	1931 Kingsford Smith set of 3. SG 121-3. Cat £23. CTO FU.	\$20
2180	U	1931-6 ½d-1/4d GV set, C of A wmk, + 2d invtd wmk (9v). SG cat £25+. FU.	\$20
2181	M	1931-2 Kingsford Smith set of 3 plus 6d Air brown (1932). SG 121-3, 146. Cat £35. Mint.	\$35
2182	M	1931-6 GV short set of 7 (no 1½d red-brown), p13½ x 12½, mult crown/C of A wmk. SG 124-31. Cat £130. Mint.	\$130
2183	M	1931-6 GV short set of 7 (½d-5d), p13½ x 12½, C of A wmk. SG 124-30. Cat £100. LH mint.	\$80
2184	M*	1931 2d-6d Kingsford Smith set of 3 in blocks of 4, 1 2d creased. SG 121-3. Cat £110+. Upper 2 LH mint, lower 2 MUH.	\$125
2185	M	1932-3 ½d, 1d, 2d, 3d GV, "OS" ovpt, crown C of A wmk. SG O128-31. Cat £49. Mint.	\$45
2186	*	1932 2d GV, "OS" ovpt, mult crowns wmk. SG O127. Cat £27. MUH.	\$30
2187	M	1932 3d Bridge, OS ovpt. SG O135. Cat £21. Mint.	\$25
2188	M	1932 3d GV ultramarine, p13½ x 12½, crown C of A wmk. SG 128. Cat £24. Mint.	\$25
2189	M*	1932 5d GV orange-brown block of 4, p12, crown over C of A wmk, with LH selvage. SG 130. Cat c£100. 3 stamps light hinged & 1 MUH.	\$80
2190	*	1932 5d GV, "OS" ovpt. SG O132. Cat £50. MUH.	\$50
2191	*	1932 5d GV orange-brown, p13½ x 12½, C of A wmk, o/c to right. SG 130. Cat £24+. MUH.	\$25
2192	U	1932 6d Roo chestnut, "OS" ovpt, mult crown over A wmk, cds. SG O127. Cat £55. FU.	\$50
2193	U	1932 6d Roo chestnut, "OS" ovpt, C of A wmk. SG O133. Cat £20. FU.	\$20
2194	M	1932 6d Kookaburra red-brown, p13½ x 12½. SG 146. Cat £20. LH mint.	\$20
2195	*	1932 6d Kookaburra red-brown, & 1/- Lyrebird green. SG 140, 146. Cat £65. MUH.	\$80
2196	*	1932 6d Roo chestnut, mult C of A wmk. SG 132. Cat £42+. MUH.	\$60
2197	*	1932 6d Kookaburra. SG 146. Cat £20. MUH.	\$30
2198	U	1932 1/- Lyrebird, OS ovpt. SG O136. Cat £30. FU.	\$25
2199	M	1932 1/- Lyrebird. SG 140. Cat £45. Mint.	\$50
2200	U	1932 5/- Roo grey & yellow, die II, C of A wmk, neat cds. SG 135. Cat £25. FU.	\$30
2201	M	1932 5/- Bridge, faint tone spot on reverse. SG 143. Cat £425. Mint.	\$150
2202	U	1932 5/- Roo, C of A wmk. SG 135. Cat £25. FU.	\$25
2203	U	1932 10/- Roo, Die II, C of A wmk, o/c to base. SG 136. Cat £160. FU.	\$125
2204	M	1932-5 Roos short set of 3 (6d-2/-), p12, mult crown/C of A wmk. SG 132-4. Cat £100. Mint.	\$100
2205	M	1933 ½d GV orange, p13½ x 12½, C of A wmk. SG 124. Cat £11. LH mint.	\$15
2206	M	1933 4d GV yellow-olive, C of A wmk. SG 129. Cat £24. Mint.	\$25
2207	M	1933 4d GV yellow-olive, p3½ x 12½, crown C of A wmk. O/c. SG 129. Cat £24. Mint.	\$20
2208	U	1934 2d, 3d & 9d Macarthur incl 2d "dark hills" variety (4v). SG 150 etc. Cat £58. FU.	\$55
2209	M	1934 3d, 9d Macarthur Centenary (9d o/c). SG 151-2. Cat £55. Mint.	\$40
2210	U	1934 9d Macarthur Centenary, light cds. SG 152. Cat £45. FU.	\$45
2211	M	1934 1/- Victoria Centenary black, p11½, darkened gum 1 corner. SG 149a. Cat £65. Mint.	\$25
2212	*	1934 Macarthur set (3v). SG 150-2. Cat £55. Fresh MUH.	\$75

LOT	TYPE	DESCRIPTION	ESTIMATE
2213	U	1934 Victory Centenary set, p11½. SG 147a-9a. Cat £35. FU.	\$35
2214	U	1934 Victoria Centenary set, p10½ (3v). SG 147-9. Cat £26. FU.	\$25
2215	M	1934 Victoria Centenary set, p11½. SG 179a-9a. Cat £80. Mint.	\$80
2216	M	1934 Victoria Centenary set, p10½. SG 147-9. Cat £55. Mint.	\$25
2217	*	1934 Victoria Centenary set, p10½. SG 147-9. Cat £55. MUH.	\$75
2218	U	1934 £2 Roo black & rose, die II, C of A wmk. SG 138. Cat £650. VFU.	\$650
2219	U	1935 1/- Anzac, "G NSW" perfin. FU.	\$30
2220	*	1935 2/- Roo maroon, C of A wmk. SG 134. Cat £13+. MUH.	\$20
2221	U	1935 Anzac set of 2. SG 154-5. Cat £40+. FU.	\$40
2222	U	1935 Silver Jubilee set of 3v. SG 156-8. Cat £55. FU.	\$55
2223	M	1935 Silver Jubilee set of 3. SG 156-8. Cat £42. Mint.	\$45
2224	M	1936 South Australia Centenary set. SG 161-3. Cat £35. Mint.	\$35
2225	M	1937-49 Pictorial seln (1st issue): ½d, 4d, 5d 6d, 9d, 1/-, 1/4d. SG cat c£93. Mint.	\$50
2226	M*	1937 ½d-9d Fauna, p13½ x 14. SG 164, 170-3. Cat £40. MUH (4d mint).	\$40
2227	*	1937 ½d - 1/- Fauna, p15 x 14, wmk. SG 179, 188-92. Cat £9.90. MUH.	\$15
2228	M	1937 1/- Lyrebird, p13½ x 14. SG 174. Cat £50. Mint.	\$25
2229	U	1937 1/- Lyrebird grey-green, p13½ x 14, with top LH corner selvages. SG 174. Cat £50. MUH.	\$50
2230	M	1937 NSW Sesqui set. SG 193-5. Cat £40. Mint.	\$40
2231	U	1937 NSW Sesqui set of 3. FU.	\$20
2232	M	1938 3d GVI, die II. SG 168c. Cat £65. Mint.	\$40
2233	M	1938 3d GVI, die II, thin paper. SG 168ca. Cat £60. Mint.	\$40
2234	*	1938 3d GVI, die II. SG 168c. Cat £65. Fresh MUH.	\$60
2235	*	1938 5/- to £1 Robes. SG 176-8. Cat £153. MUH.	\$175
2236	*	1938 5/- Robes. SG 178. Cat £28. MUH.	\$25
2237	U	1938 10/- Robes horiz pair, thick paper. SG 177. Cat £34. FU.	\$30
2238	M	1938 10/- Robes. SG 177. Cat £50. Mint.	\$30
2239	U	1938 £1 Robes bluish slate, original thick paper. SG 178. Cat £35. FU.	\$35
2240	*	1938 £1 Robes, chalky paper, w/c. SG 178. Cat £75+. MUH.	\$75
2241	M*	1940 3d GVI bright blue block of 4, die III, p15 x 14, JOHN ASH imprint. BW 195z. Cat A\$200. 2 mint/2 MUH.	\$100
2242	*	1940 6d AIF. SG 199. Cat £35. MUH.	\$30
2243	U	1940 AIF set of 4. SG 196-9. Cat £40. FU.	\$35
2244	M	1940 AIF set of 4. SG 196-9. Cat £50. Mint.	\$30
2245	*	1940 AIF set of 4. SG 196-9. Cat £50. MUH.	\$50
2246	M	1941 3d GVI blue, die III. SG 186. Cat £48. Mint.	\$30
2247	*	1942 1d Queen Elizabeth (mother) maroon vert coil pair, p15 x 14. SG 181a. Cat £18. MUH.	\$18
2248	U	1946 ½d, 1d, 3d, 1/- BCOF ovpt. SG J1-3, 5. Cat £52. GU/FU.	\$40
2249	M	1946 1d, 3d, 1/- BCOF ovpts. SG J2, 3, 5. Cat £32. Mint.	\$25
2250	U	1946 6d Kookaburra, BCOF ovpt. SG J4. Cat £23. FU.	\$20
2251	*	1946 2/- Roo maroon, BCOF ovpt. SG 36. Cat £50. MUH.	\$75
2252	M	1946 5/- Robes, BCOF ovpt. SG J7a. Cat £130. Mint.	\$150
2253	M	1946-7 BCOF set of 7 ovpts on Australian stamps (½d-5/-). SG J1-J7. Cat £200. LH mint.	\$165
2254	M	1947 ½d, 1d, 6d BCOF ovpt. SG J1, J2, J4. Cat £46. Mint.	\$40
2255	M	1947 2/- Roo "BCOF" ovpt. SG J6. Cat £50. Mint.	\$50
2256	*	1947 5/- Robes, BCOF ovpt, upper selvedge single, thick white paper. SG J7. Cat £150. MUH.	\$150
2257	*	1948 ½d - 1/- Fauna, no wmk. SG 228, 230a-d. Cat £35.70. MUH.	\$35
2258	U	1948 10/- Robes, thin paper. SG 177a. Cat £35. FU.	\$30
2259	U	1948 10/- Robes, thin paper. SG 177a. Cat £35. GU/FU.	\$20
2260	U	1949-50 5/- to £2 Arms. Cat £21. FU.	\$20
2261	U	1949-51 5/- Arms, both thick & thin paper. SG 224a, 224ab. Cat £75. FU.	\$75
2262	*	1949 5/-, 10/- & £1 Arms, each with part printer's imprint. SG 224a-c. Cat £66. MUH.	\$60
2263	*	1949 10/-, £1 Arms. SG 224b,c. Cat £64. MUH.	\$65
2264	*	1949 £1 Arms blue. SG 224c. Cat £42. MUH.	\$40
2265	*	1949 Arms to £2. SG 224a-d. Cat £151. MUH.	\$75
2266	U	1950 £2 Arms green. SG 224d. Cat £16. FU.	\$20

LOT	TYPE	DESCRIPTION	ESTIMATE
2267	*	1956 1/6d, 2/-, no wmk. SG 224c, f. Cat £33. MUH.	\$35
2268	*	1959 1/d - 3/- Flowers, 5/- Cattle. SG 322-7. Cat £27. MUH.	\$25
2269	M*	1963 4/- to £2 Navigators. SG 355-60. Cat £120. MUH (10/- VLH mint).	\$125
2270	*	1963-5 Navigators set of 6 (4/- to £2), + 10/- & £2 vals on white paper. SG 355-60. Cat c£190. MUH.	\$200
2271	U	1963 £1 Bass. SG 359. Cat £14. FU.	\$15
2272	*	1964 7/6d Cook. SG cat £15. MUH.	\$15
2273	*	1964 7/6d Cook block of 4. Cat £60. MUH.	\$60
2274	*	1964 £2 Navigator sepia. SG 360. Cat £120. MUH.	\$120
2275	U	1966 40c-\$4 Navigators x 4 sets. Cat £34+. FU.	\$25
2276	*	1966-73 Pictorial decimal set of 24 (no 7c purple). SG 282-402. Cat £30. MUH.	\$30
2277	*	1966 Pictorials decimal set of 25. SG cat £30. MUH.	\$30
2278	C	1970 Cook's "Discovery" of Australia imperf m/s, canc 3 strike of Russel Street FDI cds 20 AP 70, on attractive large-size commem pictorial FDC (Cook's ship & Australia on globe, 2 aborigines). Typed address (to NZ by air). Fine. SG MS465.	\$25
2279	*	1971 7c Christmas irregular block of 7. Renniks 443. Cat A\$50. MUH.	\$25
2280	*	1971 7c Christmas setenant block of 25. SG 498ab. Cat £24. MUH.	\$25
2281	*	1971 Christmas set & 7c setenant block of 7. SG 498-504a, 498a. Cat £18. MUH.	\$25
2282	*	1973-81 Victoria Hunting Tax sets of 3, complete from 1973-81, \$2, \$3 & \$10 vals. Barefoot (2019) cat £72. MUH.	\$100
2283	*	1974 \$10 Painting. MUH.	\$15
2284	C	1977 matching paquebot covers x 2 to NZ, franked: a) NZ 7c Rose, b) USA 13c, canc Brisbane Qld cds 19 OC 77, with (at left) boxed "PAQUEBOT" h/s (violet), 2 ship's cachets incl large "Posted on the high seas/SS Austral Endurance/Farrell Lines Inc." & signature of captain. All markings fine. Fine condition.	\$30
2285	C	1994 International Year of Family PNC (45c stamp & 50c coin).	\$15
2286	*	2003 LOTR "The Return of the King" souvenir sheetlet. MUH.	\$25
2287	U	2007 Horse Racing Legends set. SG 2741-52. Cat £18. FU/CTO.	\$18
2288	U	2012 Road Trip (1st series) m/s. SG MS3842. Cat £14.50. FU.	\$10
2289	U	1902-4 2d, 3d, 6d Postage Dues, p11½, 12, compound p11, pen cancel. SG D24, 25, 28. Cat £31.	\$25
2290	U	1902-4 1/- Postage Due, p11½, 12, compound p11. SG D31. Cat £29. FU.	\$35
2291	U	1903 5/- Postage Due emerald green. SG D33. Cat £24. FU.	\$20
2292	U	1914 1d Postage Due rosine & bright apple-green, p14. SG D80. Cat £25. FU.	\$25
2293	M	1938 Postage Due set of 7, p14½ x 14, multi crown/C of A wmk. SG D112-8. Cat £225. Mint.	\$200
2294	*	1947 6d Postage Due carmine & green, crown C of A wmk. SG D125. Cat £28. MUH.	\$25
2295	*	1947 1/- Postage Due carmine & green, crown C of A wmk. SG D128. cat £28. MUH.	\$25
2296	*	1948 5d Postage Due carmine & yellow-green, mult crown & C of A wmk. SG D124. Cat £24. MUH.	\$25
2297	/	Unsold lots from previous auctions, estimated at over \$150.	\$75

PACIFIC ISLANDS

2298	M	Aitutaki 1917 1/- GV 2-perf pair. SG 18b. Cat £65. HH mint.	\$35
2299	*	Aitutaki 1918 3d GV worn plate 2 perf pair. SG 16b. Cat £30 (as mint). MUH.	\$35
2300	C	Aitutaki (Cook Isl) 1975 manila cover to NZ by air, franked fine boxed h/s "Official paid/Post Office/Aitutaki" canc. Aitutaki cds 11 AP 75. With "O.H.M.S." & "Air Mail" h/s. VG condition.	\$25
2301	U	Cook Isl 1892 1d, 1½d, 2½d Provisionals on reconstructed piece. Rarotonga 11 AP 95 cdss & part "RECEIVED" & registration h/s. SG 1-3. Cat £108.	\$100
2302	C	Cook Isl 1892 1d Provisional blue postal stationery p/c (normal size). Unused.	\$35
2303	C	Cook Isl 1892 1d Provisional blue postal stationery p/c (double size & folded). Unused.	\$50
2304	M	Cook Isl 1892 1d Provisional. SG 1. Cat £38. Unused no gum.	\$20
2305	U	Cook Isl 1892 1d-10d Federation set of 4. SG 1-4. Cat £225. FU.	\$200
2306	U	Cook Isl 1892 1d-10d Federation set of 4, Cook Isl PO (etc) circular undated pmks in black. SG 1-4. Cat £225. FU.	\$200
2307	M	Cook Isl 1892 1d-10d Federation set of 4. SG 1-4. Cat £250. Mint/MNG.	\$125
2308	U	Cook Isl 1893-4 1d-10d Makea (6v), p12 x 11½. SG 5-10. Cat £160. FU.	\$150
2309	M	Cook Isl 1893-4 1d-10d Makea (6v), p12 x 11½ (10d with odd perf tone). SG 5-10. Cat £225. Mint.	\$150
2310	M	Cook Isl 1893 1d brown, 2½d rose, 5d black, 10d green. SG 13, 16, 17, 19. Cat £115. HH mint.	\$60
2311	M	Cook Isl 1893 1d Makea blue, 1½d mauve, p12 x 11½. SG 6, 7. Cat £33. HH mint.	\$20

LOT	TYPE	DESCRIPTION	ESTIMATE
2312	M	Cook Isl 1893 6d bright purple. SG 18a. Cat £25. Mint.	\$20
2313	*	Cook Isl 1893 6d Tern purple. SG 18. Cat £45. MUH.	\$40
2314	C	Cook Isl 1894 1d Makea blue on ochre postal stationery p/c, Rarotonga 25 AU 96 cds. Sent to Wellington, b/s RPO WN 4 SP 96. Also another indistinct cds, likely Auckland. H&G 2.	\$100
2315	C	Cook Isl 1894 1d Makea blue postal stationery p/c on orange stock, with damaged "A" of "ISLANDS", used (2 April 1902) to Oxford despite this being for use within the Cook Isl Federation!	\$50
2316	C	Cook Isl 1894 1d Makea blue on ochre postal stationery p/c. Unused. H&G 2.	\$40
2317	U	Cook Isl 1896 5d Makea olive-black, p11. SG 17. Cat £23. FU.	\$20
2318	U	Cook Isl 1896 10d Makea green, p11. SG 19. Cat £55. FU.	\$55
2319	U	Cook Isl 1898 6d Tern purple, p11. SG 18. Cat £50. FU.	\$50
2320	/	Cook Isl 1899 ½d on 1d Makea blue, imperf RH side FU & ½d on 1d MNG. SG 21. Cat £95.	\$75
2321	U	Cook Isl 1900 2½d Makea deep rose, p11. SG 16a. Cat £18. VFU.	\$18
2322	M	Cook Isl 1900 2½d Makea deep rose, p11. SG 16a. Cat £25. Mint.	\$25
2323	M	Cook Isl 1900 6d Tern bright purple, p11. SG 18a. Cat £25. Mint.	\$25
2324	*	Cook Isl 1900 6d Tern bright purple, p11, light bend. SG 18a. Fresh MUH.	\$20
2325	U	Cook Isl 1901 1d Makea, crown ovpt. SG 22. Cat £160. FU.	\$160
2326	*	Cook Isl 1902 2d Tern white complete sheet of 60 (10 x 6) with wmk invtd, p11. 45 stamps star wmk invtd, 13 show part letter wmk. 2 show no wmk. Unlisted by SG but referred to as "known" by Robson Lowe. MUH but multiple tone spots on gum side. SG 31 var. Cat £660 as ordinary.	\$1,250
2327	U	Cook Isl 1902 5d Makea olive-black, p11, sideways wmk. SG 33. Cat £50. FU.	\$50
2328	M	Cook Isl 1902 6d Tern purple, p11, upright wmk. SG 34. Cat £40. MNG.	\$20
2329	U	Cook Isl 1902 10d Makea, NZ & star wmk, p11. SG 35. Cat £130. VFU.	\$125
2330	*	Cook Isl 1914 1d Makea block of 4, p14 x 14½. SG 41. Cat £48+. MUH.	\$40
2331	*	Cook Isl 1919 3d GV 2-perf vert pair. SG 49b. Cat £25. MUH.	\$25
2332	M	Cook Isl 1920 ½d-1/- Picts set of 6, no wmk. Also 1931 2d on 1½d Cook no wmk. SG 70-75, 93. Cat £39. Mint.	\$35
2333	U	Cook Isl 1920 2/- Admiral deep blue pair & single, Jones paper, with "RAROTONGA" ovpt. Canc Rarotonga cds 1 AU 40, on piece with typed "Air Mail New Zealand-Hong Kong. Send forward by quickest route" (& commercial address). Extra gum used to affix stamps (minor discolouration). Stamps cat £120. FU.	\$75
2334	M	Cook Isl 1921 2/-, 3/- & 5/- QVLTs, each with sideways invtd wmk. SG 76-78. Cat £88. Unused, mint no gum.	\$30
2335	*	Cook Isl 1931, 1944 2d on 1½d wmk block of 4, 4d multi wmk, ditto. SG 94, 141. Cat £47. MUH.	\$25
2336	*	Cook Isl 1932 2½d Port of Avarua, p13. SG 102. Cat £28 (as mint). MUH.	\$25
2337	*	Cook Isl 1932 2½d Port of Avarua, p14. SG 102a. Cat £20 (as mint). MUH.	\$20
2338	*	Cook Isl 1932 2½d Port of Avarua block of 4, p13, fresh MUH. SG 102. Cat £112 (as mint).	\$100
2339	*	Cook Isl 1932 4d Pictorial blk of 4, no wmk, p14 x 13 & compound p14 x 13. Stamps at left are p14 x 13; stamps at right are p14 x 14 x 14 x 13. SG 103b,c. (Cat £160 as mint). MUH.	\$150
2340	*	Cook Isl 1932 6d RMS Monowai, p13. SG 104. Cat £30. MUH.	\$30
2341	*	Cook Isl 1932 6d RMS Monowai, both p13 & p14. SG 104 & 104a. Cat £36 (as mint). MUH.	\$35
2342	*	Cook Isl 1932 6d Pictorials short set comprising 1d (p14), 2d (both perfs), 6d (both perfs), 1/-. The perf 14 2d & 6d are wmkd. SG 100-105. Cat £72. MUH.	\$50
2343	U	Cook Isl 1936 2/- Admiral cds. ACS cat \$75. GU.	\$30
2344	*	Cook Isl 1936 2/d Arms, Cowan, with BPA cert (1992). SG 118. Cat £48. Fresh MUH.	\$50
2345	*	Cook Isl 1938 3/- Native Canoe, Cowan paper. SG cat £65. MUH.	\$50
2346	U	Cook Isl 1940 2/6d Arms, WT. SG 122. Cat £170. FU.	\$165
2347	*	Cook Isl 1940 2/6d Arms, WT, fresh. SG 122. Cat £180. MUH.	\$180
2348	*	Cook Isl 1945 2/- Native Village, mult wmk. SG 144. Cat £40. MUH.	\$25
2349	*	Cook Isl 1945 2/-, 3/- Picts, mult wmk. SG 144-5. Cat £85. MUH.	\$40
2350	M	Cook Isl 1945 2/6d Arms, WT, mult upright wmk. SG 131. Cat £140. Mint.	\$70
2351	M	Cook Isl 1945 3/- Native Canoe, mult wmk. SG 145. Cat £55. Mint.	\$20
2352	M	Cook Isl 1945 3/- Native Canoe, o/c. SG 145. Cat £45. Mint.	\$15
2353	*	Cook Isl 1945 3/- Native Canoe, mult wmk. SG 145. Cat £55. MUH.	\$25
2354	*	Cook Isl 1947 £1 Arms, WT, mult upright wmk. SG 134. Cat £75. MUH.	\$75
2355	M	Cook Isl 1948 10/- Arms, WT, mult upright wmk. SG 133. Cat £110. Mint.	\$55
2356	M	Cook Isl 1949 Pictorials set. SG 150-9. Cat £55. VLH mint.	\$25
2357	*	Cook Isl 1949 Pictorials set. SG 150-9. Cat £65. MUH.	\$50

LOT	TYPE	DESCRIPTION	ESTIMATE
2358	M*	Cook Isl 1949 Pictorials set. SG 150-9. Cat £70. Mint/MUH.	\$35
2359	/	Cook Isl 1950s-60s seln of 46v. Mint/MUH/used.	\$30
2360	M	Cook Isl 1950 2/6d Arms, WT, mult invtd wmk. SG 131w. Cat £55. Mint.	\$25
2361	M	Cook Isl 1950 10/- Arms, WT, mult invtd wmk. SG 133w. Cat £85. Mint.	\$40
2362	M	Cook Isl 1954 5/- Arms, WT, mult invtd wmk. SG 132w. Cat £65. Mint.	\$30
2363	M*	Cook Isl 1963 Pictorials set of 11. SG 163-73. Cat £40. MUH (1/6d mint).	\$25
2364	*	Cook Isl 1963 Pictorials set of 11. SG 163-73. Cat £38. MUH.	\$35
2365	M	Cook Isl 1966 Airmail set of 9, £1 slightly darkened gum. SG 185-93. Cat £32. Mint.	\$20
2366	U	Cook Isl 1982 \$10 QEII & Coral. SG 789. Cat £42. FU.	\$30
2367	U	Fiji 1876 "VR" ovpt set of 3 wove paper: 1d grey-blue (GU), 2d on 3d pale green (FU), 6d pale rose. SG 28-30. Cat £185. FU.	\$140
2368	U	Fiji 1876 6d dull rose, Crown/CA ovpt "VR", on wove paper, w/c, fine. SG 30a. Cat £60. FU.	\$60
2369	U	Fiji 1877 1d blue, Crown/CR ovpt "VR", on laid paper. SG 31. Cat £48. FU.	\$45
2370	U	Fiji 1877 4d on 3d mauve (Crown/CR ovpt "VR"), on laid paper. SG 34. Cat £26. FU.	\$25
2371	U	Fiji 1877 6d rose & carmine-rose, Crown/CA ovpt "VR" (x 2), laid paper. SG 33, 33a. Cat £80. FU.	\$60
2372	U	Fiji 1881 6d pale rose, Crown/VR, p10 x 12½, light cancel. SG 48a. Cat £55. FU.	\$45
2373	U	Fiji 1883 4d on 2d (x 2), pale mauve (Crown/VR) & dull purple, p10. SG 42, 42a. Cat £30. FU.	\$25
2374	U	Fiji 1888 4d on 2d dull purple (Crown/VR), p10, 14mm ovpt. SG 43. Cat £140. FU.	\$70
2375	/	Fiji c1890-1950s seln of 52v incl 2 x 5d red & blue Sugar Canes FU. Mint/MUH/used.	\$45
2376	U	Fiji 1890 4d deep purple, Crown/VR, p10 (imperf at base, good margin). SG 44a. Cat £75. FU.	\$50
2377	U	Fiji 1891 2½d on 2d green, Crown/VR, p10. SG 70. Cat £50. FU.	\$50
2378	U	Fiji 1892-3 ½d on 1d dull blue, Crown/VR, p10. Tiny perf thin, fine 1892 cds. SG 72. Cat £80. FU.	\$60
2379	U	Fiji 1892-3 Crown/VR set of 3 (1d, 4d, 6d), p11 x 10. SG 53-5. Cat £76. FU.	\$60
2380	R	Fiji 1910 £1 EVII, crown CA wmk, vertical bar & "R" ovpt. Fiscally used. Barefoot 17. Cat £50.	\$50
2381	U	Fiji 1912 2/6d GV. Cat £35. FU.	\$30
2382	M	Fiji 1935 Silver Jubilee set. SG 242-5. Cat £21. Mint.	\$20
2383	FU	Fiji 1938-55 ½d-£1 GVI Pictorials set incl: ½d p14, 13½, 12; 1½d Die II p14, 13½+ shade, 12; 2d Building p13½, 12; 2½d p14, 13½, 12; 6d Die II, p13½ + shade, 12; 8d p14, 13; 1/6d p14, 13 (33v). SG cat £270+. FU.	\$200
2384	*	Fiji 1938 1½d Canoe, "no man in boat". SG 251. Cat £19. MUH.	\$25
2385	M	Fiji 1938 2d, 6d, die I, tropicalised gum. SG 254, 260. Cat £86. Mint.	\$25
2386	M	Fiji 1938 2d GVI Map, Die I (No "180"). SG 253. Cat £42. Mint.	\$30
2387	M	Fiji 1938 2d GVI, Die I. SG 253. Cat \$42. Mint.	\$20
2388	M	Fiji 1938 5d Sugar Cane blue. SG 258. Cat £45. Mint.	\$30
2389	M	Fiji 1938 10/- Paw Paw Tree. SG 266a. Cat £45. Mint.	\$25
2390	U	Fiji 1938 Picts set to 5/- incl both dies. SG 249-66. Cat £55. FU.	\$50
2391	M	Fiji 1938-55 GVI Pictorials short set of 15 (½d - 5/-). Missing: 1½d, 6d (die I), 2d (dies I & II), 5d blue-scarlet, 10/- & £1. SG 249-66. Cat c£40. Mint.	\$30
2392	M*	Fiji 1938-55 GVI Pictorials short set of 18. Missing: 2d die II, 6d die I, 10/- & £1. SG 249-65. Cat c£100. Mix mint & MUH.	\$85
2393	U	Fiji 1948 £1 Bugler. SG 266b. Cat £75. FU.	\$75
2394	M*	Fiji 1954 defins set. SG 280-95. Cat £95. Mostly MUH (£1 mint).	\$60
2395	*	Fiji 1959 defins set. SG 298-310. Cat £50. MUH.	\$50
2396	*	Fiji 1967 2/- Booklet. SG SB5. Cat £24. MUH.	\$25
2397	*	Fiji 1969 Pictorial decimals to \$2. SG 391-407. Cat £32. MUH.	\$30
2398	U	Fiji 1972 \$2 Dendrobium Platygastrum (Orchid) - top value in attractive block of 6 with fine dated (23 DE 77). SG cat £54. FU.	\$35
2399	U	French Polynesia 1979 44F Conch Shell, 1981 26F Folklore, 1982 42F Birds x 10 each. Suit reseller. Cat £156. FU.	\$40
2400	/	French Polynesia 1960s-70s seln of 12v. SG cat £100+. Mint/VFU.	\$75
2401	U	French Polynesia 1973 200Fr 125th Anniv Gauguin's Birth. SG 169. Cat £65. Superb used.	\$65
2402	M	Gilbert & Ellice Isl 1939 2/-, 2/6d, 5/- GVI. SG 52-4. Cat £41. Mint.	\$20
2403	*	Gilbert & Ellice Isl 1956 10/- Canoe. SG 75. Cat £38. MUH.	\$35
2404	U	Nauru 1924 3d Ship. SG 31b. Cat £22. FU.	\$20
2405	M	Nauru 1924 Ships to 1/- (4d, 5d faults). SG 26b-36b. Cat £105. Mint.	\$80
2406	M	Nauru 1924 5/-, 10/- Ship. SG 38b, 39b. Cat £130. LH mint.	\$75

LOT	TYPE	DESCRIPTION	ESTIMATE
2407	/	New Guinea c1915-22 "NW Pacific Islands" ovpts small colln on 2 pages. Cat £100+. Mint & used.	\$40
2408	U	New Guinea 1915 5/- Roo, NW Pacific Islands ovpt, radio station pmk, 1 blunt corner. SG 83. Cat £75. FU.	\$25
2409	U	New Guinea 1919 4d GV yellow-orange, "OS" puncture, fine Rabaul 22 OC 19 cds. SG O4. Cat £130. FU.	\$125
2410	U	New Guinea 1923 2d GV rose-scarlet, "OS" puncture. SG O19. Cat £35. FU.	\$35
2411	U	New Guinea 1925 4d Hut. SG 129. Cat £27. FU.	\$25
2412	U	New Guinea 1925 6d Hut. SG 130b. Cat £48. FU.	\$45
2413	U	New Guinea 1925 1/- Hut. SG 132. Cat £27. FU.	\$25
2414	U	New Guinea 1925 2/- Hut. SG 133. Cat £48. FU.	\$45
2415	M	New Guinea 1939 Airs to 6d (some aged gum). SG 212-19. Cat £112.75. Mint.	\$60
2416	M	New Hebrides 1897 Inter Island locals set of 2. Mint.	\$20
2417	U	New Hebrides 1898 1d Inter Island black & lilac FU (14 June cds), also 26 Sept 1903 (French) cds cutout (2v).	\$40
2418	M	New Hebrides (French) 1911 defins to 5F, wmk. SG F11-21. Cat £65. Mint.	\$50
2419	U	New Hebrides (French) 1920 5c ovpt. SG F33. Cat £18. FU.	\$15
2420	M	New Hebrides (French) 1920 5c, 10c. SG F34, 37. Cat £55. Mint.	\$45
2421	U	New Hebrides (French) 1925 10c-1F Postage Dues. SG FD53-7. Cat £42. FU.	\$40
2422	M	New Hebrides (French) 1925 ½d-4/- Pictorials set. SG F42-F52. Cat £32. Mint.	\$30
2423	M	New Hebrides (English) 1953 Pictorials set. SG 68-78. Cat £42. Mint.	\$20
2424	U	Niue 1911 6d EVII block of 4. SG 18. Cat £28. FU.	\$30
2425	U	Niue 1920 Pictorials set (1½d small fault). SG 38-43. Cat £70. FU.	\$75
2426	U	Niue 1927 4d Harbour. SG 47. Cat £20. FU.	\$15
2427	U	Niue 1932 ½d Pictorial, p13, no wmk. SG 55. Cat £26. FU.	\$25
2428	U	Niue 1932 ½d Pictorial block of 4, p13, no wmk. SG 55. Cat £104. FU/CTO.	\$90
2429	U	Niue 1932 2½d Pictorial block of 4, p13, no wmk. SG 58. Cat £340. CTO.	\$300
2430	C	Niue 1932 2½d Cargo Workers block of 4, no wmk, on "reg'd" cover (no R label) 1 June 1932 cds, to Wellington. Also, similar but wmk cover, also dated 1 June 1932, both addressed to H.M. Fathers. Exceptionally scarce, thus. SG 58, 65.	\$300
2431	C	Niue 1932 2½d & 4d Pictorials, p14, no wmk, on reg'd cover (R label on rear), 1 June 1932 cds to Wellington. SG 58, 59a.	\$150
2432	U	Niue 1932 2½d Pictorial, p13, no wmk. SG 58. Cat £85. FU.	\$85
2433	U	Niue 1932 4d Pictorial block of 4, p14, no wmk. SG 59a. Cat £260. CTO.	\$225
2434	C	Niue 1932 4d Port of Avarua block of 4, p14, no wmk, on "reg'd" cover (no R label) 1 June 1932 cds, to Wellington. Exceptionally scarce, thus. SG 59a.	\$250
2435	U	Niue 1932 4d Port of Avarua, p14, no wmk. SG 59a. Cat £65. FU.	\$60
2436	*	Niue 1932 4d Port of Avarua block of 4, p14, no wmk. SG 59a. Cat £72 as mint. MUH.	\$75
2437	*	Niue 1932 6d Silver Jubilee horiz pair, 1 narrow "N" in "KING". SG 71, 71a. Cat £32 as mint. MUH.	\$35
2438	U	Niue 1932 ½d - 1/- Pictorials set, no wmk. SG 55-61. Cat £170. FU.	\$165
2439	U	Niue 1932-6 ½d - 1/- Pictorials set, p14, single wmk. SG 62-8. Cat £40. FU.	\$40
2440	*	Niue 1932 ½d - 1/- Pictorials set, no wmk. SG 55-61. Cat £55 as mint. MUH.	\$75
2441	*	Niue 1932 ½d - 1/- Pictorials set in blocks of 4. SG 55-61. Cat £220 as mint. Fresh MUH.	\$300
2442	U	Niue 1935 2½d Silver Jubilee, narrow 1st "E" in "GEORGE". SG 70a. Cat £20. FU.	\$20
2443	U	Niue 1935 2½d Silver Jubilee block of 4, 2 with narrow 1st "E" in "GEORGE" & 2 normals. SG 70, 70a. Cat £68. FU.	\$60
2444	*	Niue 1935 2½d Silver Jubilee block of 4, 2 with narrow 1st "E" in "GEORGE" & 2 normals. SG 70, 70a. Cat £41 as mint. MUH.	\$45
2445	U	Niue 1935 Silver Jubilee set. SG 69-71. Cat £25. FU.	\$25
2446	*	Niue 1935 Silver Jubilee set. SG 69-71. Cat £20 as mint. MUH.	\$25
2447	U	Niue 1936 1/- GV, p14, single wmk. SG 68. Cat £27. FU.	\$25
2448	*	Niue 1938 1/- GVI, single wmk. SG 75. Cat £18. MUH.	\$15
2449	*	Niue 1938 1/- GVI corner block of 4, single wmk. SG 75. Cat £72. Fresh MUH.	\$70
2450	U	Niue 1938 1/-, 2/- & 3/- Pictorials set. SG 75-7. Cat £50. FU.	\$45
2451	M	Niue 1944-45 1/-, 2/- & 3/- GVI & Pictorials. SG 95-97. Cat £25. Mint.	\$15
2452	M	Niue 1944-6 Pictorials set of 9, mult wmk. Also 1940 3d on 1½d. SG 78, 89-97. Cat £50. Mint.	\$35
2453	*	Niue 1944-6 ½d to 3/- mult wmk set, also 3d on 1½d. SG 78, 89-97. Cat £50+. All Fresh MUH.	\$50

LOT	TYPE	DESCRIPTION	ESTIMATE
2454	*	Niue 1944-6 ½d to 3/- set in blocks of 4, mult NZ & star wmk. Also 3d on 1½d block of 4. SG 89-97 & 78. Cat £200+. MUH.	\$200
2455	*	Niue 1945 3/- Pictorial, multiple wmk. SG cat £20. MUH.	\$20
2456	U	Niue 1950 2/- & 3/- Pictorials. SG 121-122. Cat £11+. FU.	\$10
2457	U	Niue 1950 2/- & 3/- Pictorials x 10. Cat £115. FU.	\$40
2458	U	Niue 1967 50c Arms ovpt stamp, design (but not ovpt) shifted 4mm upwards with RH selvedge. Spectacular error (with normal). FU.	\$100
2459	U	Niue 1967 25c-\$2 Arms decimal ovpts set of 4, scarce rough p11. SG 135a-138a. Cat £55. FU.	\$50
2460	*	Niue 2010 Butterflies set of 3 + m/s. SG 1056-MS1059. Cat £20. MUH.	\$15
2461	U	Norfolk 1959 3d emerald-green & 2/- deep blue Ball Bay. SG 6a, 12a. Cat £24. VFU.	\$20
2462	/	Papua 1901 Lakatoi thick paper seln of 22 mint & used on pgs. Many minor plate flaws etc. Variable cond. SG 1-7. Cat £660+.	\$300
2463	M	Papua 1910 2d Lakatoi black & purple, p11 upper selvedge example, some gum discolouration. SG 61. Cat £30. Mint.	\$20
2464	U	Papua 1929 3d Air, Ash print. SG 114. Cat £18. FU.	\$20
2465	M	Papua 1932 1½d, 3d, 4d, 1/- Pictorials. SG 132, 134, 135, 139. Mint.	\$20
2466	U	Papua 1932 2/6d Pottery Making. SG 142. Cat £30. FU.	\$30
2467	U	Papua 1932 10/- Native, mult creases. SG 144. Cat £120. FU.	\$25
2468	M	Papua 1938 Airs set. SG 158-62. Cat £35. Mint.	\$35
2469	C	PNG 1952 Pictorials original set of 15 (no 3½d black) on large pictorial typed addressed FDC. Port Moresby 30 OCT cds. Not often seen.	\$175
2470	U	PNG 1952 10/-, £1 Pictorials. SG 14-15. Cat £28. FU.	\$25
2471	M	PNG 1952 10/- Map. SG 14. Cat £35. Mint.	\$20
2472	M	PNG 1952 £1 Fisherman. SG 15. Cat £55. Mint.	\$30
2473	M	PNG 1952 £1 Shooting Fish, deep brown. SG 15. Cat £55. Unused, mint no gum.	\$20
2474	*	PNG 1958 1/7d Cattle. SG 22. Cat £16. MUH.	\$20
2475	M	PNG 1960 1d on 6½d to 3/- on 2½d Postage Dues. SG D2-6. Cat £40. VLH mint.	\$30
2476	M	PNG 1964 10/- Magnificent Riflebird, Specimen ovpt. SG 71a. Cat £85. Mint.	\$45
2477	M	Penrhyn 1927 2½d Pictorial. SG 40. Cat £25. Mint.	\$25
2478	U	Pitcairn c1927-34 clear part strike (PITCAIRN ISL-) of "Pitcairn Island Postal Agency" 32mm diameter J-type cds 14 JE {??} on NZ 1d GV Field Marshal, p14. SG Z15. Cat £30.	\$25
2479	C	Pitcairn 1938 cover to USA with 1d NZ Kiwi, pmk Pitcairn Isl NZ Postal Agency. Usual minor water damage.	\$50
2480	U	Pitcairn 1940 Pictorials set of 10. SG 1-8. Cat £38. FU.	\$40
2481	M	Pitcairn 1940-51 Pictorials set of 10. SG 1-8, 5b, 6a. Cat £75. Mint.	\$35
2482	*	Pitcairn 1940 Pictorials set of 10. SG 1-8. Cat £80. MUH.	\$75
2483	U	Pitcairn 1949 UPU set. SG 13-16. Cat £14. FU.	\$15
2484	*	Pitcairn 1951 4d Bible. SG 5b. Cat £23. MUH.	\$20
2485	*	Pitcairn 1951 8d School. SG 6a. Cat £24. MUH.	\$20
2486	M	Pitcairn Isl 1957 Pictorials set. SG 18-28. cat £55. Mint.	\$30
2487	M	Samoa c1880 1d, 2d, 6d, 9d, 1/- & 2/- Express, "REPRINT" h/s in black on rear. Mint.	\$30
2488	M	Samoa 1914 ½d GRI ovpt on 5pf Yacht green vert pair, 1 shows missing fraction bar variety. SG 102, 102a. Cat £220 (normal stamp creased). Mint.	\$150
2489	M	Samoa 1914 2½d GRI ovpt on 20pf Yacht. SG 104. Cat £65. Mint.	\$60
2490	U	Samoa 1914 1/- EVII. SG 121. Cat £32. FU.	\$25
2491	*	Samoa 1917 3d GV recess block of 4, worn plate #18, p14x13½. (NB: NZ equivalent CP cat \$1600). SG 140b. MUH.	\$200
2492	U	Samoa 1935 3/- Pictorial block of 4. SG 188. Cat £24. FU.	\$25
2493	*	Samoa 1939 25th Anniv set of 4 in blks of 4. SG 195-8. Cat £48. MUH.	\$50
2494	U	Samoa 1945-6 5/-, 10/- Arms, WT, upright mult wmk. SG 208-9. Cat £33. FU.	\$25
2495	*	Samoa 1948 2½d Pictorial, mult wmk. SG 203. Cat £8.50. MUH.	\$10
2496	*	Samoa 1948 2½d Pictorial mult wmk block of 4. SG 203. Cat £34. MUH.	\$30
2497	U	Solomon Isl 1907 Canoe set (½d, 1½d creased). SG 1-7. Cat £400. FU.	\$350
2498	M	Solomon Isl 1939 GVI Picts to 10/- (2/6d creased). SG 60-72. Cat £110. Mint.	\$40
2499	*	Solomon Isl 1940 Postage Dues short set of 7 (no 1/6d). Gum darkening on a couple. SG D1-D7. Cat c£70. MUH.	\$45
2500	/	Solomon Isl 1956 QEII Picts to £1. SG 82-96. Cat £130. Mint (9d FU).	\$60

LOT	TYPE	DESCRIPTION	ESTIMATE
2501	M	Solomon Isl 1965 defins to £1. SG 112-26. Cat £55. Mint.	\$25
2502	*	Solomon Isl 1990 NZ World Stamp Exbn m/s. Restricted issue, not priced SG. MUH.	\$20
2503	C	Tokelau 1948 neat "last day of issue" souvenir cover with 1935 Western Samoa set of 9 to 3/-, plus 1940 3d ovpt clearly cancelled with "Union Islands, Atafu 21 JE 48" cds.	\$100
2504	C	Tokelau 1967 3c, 5c, 7c & 20c Arms ovpts on plain cover with "First Outgoing Mail (etc)" boxed cachet, Atafu 4 SP 67 cds - scarce from this island. Slightly roughly opened.	\$25
2505	*	Tokelau 1990 \$3 Penny Black Anniv m/s (noted, not listed by SG). Scott 171. Cat US\$15. MUH.	\$15
2506	M	Tonga 1887 2d King George I bright violet, p12 x 11½, type 3 (oval broken under "W"). SG 2ba. Cat £55. Mint.	\$50
2507	M	Tonga 1887 2d King George I pale violet, p12 x 11½, type 2 (oval broken under "TW" of "TWO"). SG 2b. Cat £50. MNG.	\$25
2508	M	Tonga 1888 1/- King George I deep green, p12 x 11½, type 1 (normal). SG 4ba. Cat £80. Mint.	\$75
2509	M	Tonga 1887 1/- King George I pale green, p12 x 11½, type 1 (normal). SG 4b. Cat £80. Mint.	\$75
2510	M	Tonga 1891 2d King George I violet, p12½, stars ovpt, type 1 (normal), slight discolouration. SG 8. Cat £90. Mint.	\$45
2511	M	Tonga 1891 4d King George I ovpt, variety no stop after pence. SG 5a. Cat £50. HH mint.	\$40
2512	*	Tonga 1891 4d on 1d King George I carmine block of 4, with 2nd stamp having no stop after PENCE (2 light hinge stamp with vertical crease). SG 5-5a. Cat £63+. 3 mint/1 MUH.	\$50
2513	M	Tonga 1891 8d on 2d King George I violet, type 4 (oval broken under "TW" of "TWO" & also under "CE" of "PENCE"). SG 6. Cat £50. Mint.	\$50
2514	M	Tonga 1891 8d on 2d King George I violet horiz pair, both type 3 (oval broken under "WO" of "TWO"). SG 6. Cat £100. Mint.	\$100
2515	M	Tonga 1891 8d on 2d King George I violet horiz pair, both type 4 (oval broken under "TW" of "TWO" & under "CE" of "PENCE"). SG 6. Cat £100. Mint.	\$100
2516	M	Tonga 1891 1d King George I carmine, stars ovpt, type 3 (oval broken under "NY" of "PENNY"). SG 7. Cat £55. Mint.	\$50
2517	M	Tonga 1892 1d-1/- defins set, some heavy hinged. SG 10-14. Cat \$300. Mint.	\$200
2518	P	Tonga c1892 1d Arms, 26mm x 30mm, die proof in black, on unwatermarked paper.	\$100
2519	*	Tonga 1892 1d Arms bright rose horiz block of 8, p12 x 11½, minor h/s on 1, otherwise fresh. SG 10a. Cat £176 as mint. MUH.	\$200
2520	M	Tonga 1892 2d King George I olive horiz strip of 3, with partly perforated upper selvage with "EALA" double letters wmk. SG 11. Cat \$135. MNG.	\$60
2521	M	Tonga 1892 4d Arms chestnut block of 4, p12 x 11½. SG 12. Cat £260. Mint.	\$240
2522	P	Tonga c1892 4d Arms chestnut, 25mm x 30mm, die proof, on unwmkd paper.	\$100
2523	P	Tonga c1892 4d Arms black, 25mm x 30mm, die proof, on unwmkd paper.	\$100
2524	M	Tonga 1892 6d King George I block of 4. SG 9. Cat £80. Unused no gum.	\$50
2525	M	Tonga 1892 6d King George I yellow-orange, p12 x 11½. SG 9. Cat £20. Unused no gum.	\$12
2526	P	Tonga c1892 8d King George I grey, 21.5 x 28mm, die proof, on unwmkd paper, with "4" in pencil annotated at base.	\$100
2527	P	Tonga c1892 8d King George I blue, 25mm x 29mm, die proof, on unwmkd paper.	\$100
2528	P	Tonga c1892 1/- King George I chestnut, 21.5 x 25mm, die proof, on unwmkd paper.	\$100
2529	U	Tonga 1893 2d Official. SG O2. Cat £60. FU.	\$60
2530	M	Tonga 1893 4d, 8d, Officials, 4d faded. SG O3-4. Cat £155. Unused no gum.	\$50
2531	M	Tonga 1893 4d, 8d, 1/- Officials, some water staining on back. SG O3-5. Cat £285. Unused no gum.	\$100
2532	U	Tonga 1893 1/- Official, small part waterstained. Good colour. SG O5. Cat £225. FU.	\$125
2533	M	Tonga 1895 ½d surcharge on 2½d vermilion (King George II). SG 29. Cat £50. Mint.	\$50
2534	M	Tonga 1895 1d surcharge on 2d King George I pale blue, tissue paper adhesion. SG 25. Cat £60. Mint.	\$40
2535	M	Tonga 1896 ½d on 7½d on 2d King George I pale blue, p12 x 11, "HALF PENNY" shifted to right so apparently hyphen missing. Tongan surcharge reading down. SG 37A. Cat £85. Mint.	\$75
2536	M	Tonga 1897 ½d-5/- (no 3d) Pictorials, odd one gum discolouration. SG 38 etc. Cat £35+. Mint.	\$25
2537	U	Tonga 1897 2/- View of Hapaii, sideways tortoises wmk. SG 51a. Cat £45. FU.	\$35
2538	U	Tonga 1899 1d Royal Wedding (Ovava tree ovpt "1 JUNE 1899 T-L"). SG 54. Cat £70. VFU.	\$60
2539	U	Tonga 1923 2d ovpt on 2/6d Parrot. SG 69. Cat £12. FU.	\$15
2540	U	Tonga 1923 2d on 7½d King George II, upright tortoises wmk. SG 65. Cat £55. FU.	\$40
2541	U	Tonga 1923 2d on 2d King George II, invtd tortoises wmk. SG 66. Cat £75. FU.	\$60
2542	U	Tonga 1923 2d on 1/- King George II, upright tortoises wmk. SG 67. Cat £30. FU.	\$20
2543	U	Tonga 1942 2/6d Parrot, script wmk. SG 81. Cat £45. FU.	\$45

LOT	TYPE	DESCRIPTION	ESTIMATE
2544	M	Tonga 1942 5/- Pictorial, script wmk. SG 82. Cat £25. Mint.	\$20
2545	M	Tonga 1942-43 Pictorials set of 9, multi script wmk. SG 74-82. Cat £65. Mint.	\$50
2546	M	Tonga 1953 Pictorials set of 14. SG 101-114. Cat £70. Mint.	\$50
2547	/	Tonga 1967-71 range of 12 diff Picts mostly imperf, with "OFFICIAL AIRMAIL" ovpt on page. Incl 1967 SG O21, 1969 O39-O41 set, 1970 O42-O44 set, 1970 O57, 1971 O58-O61 set. SG cat £82. FU/mint.	\$75
2548	M*	Tonga-Niuafou 1986 Halley's Comet set of 10 (42s x 5, 57s x 5) in 2 setenant horiz strips with pictorial sheet borders on 3 sides. SG 64-73. Cat £55. MUH/mint.	\$50
2549	/	Unsold lots from previous auctions, estimated over \$500. Mint/Used.	\$225
2550	/	Unsold lots from previous auctions, estimated over \$150. Mint/Used.	\$75

GREAT BRITAIN

2551	U	1840 1d Black (RB), imperf 4 margins but cut right to frame at 2 corners (upper right & lower left), plate 8, black MC cancel. Attractive example. SG 2. Cat £425.	\$175
2552	U	1840 1d Black (LD), 4 good margins, small thin. FU.	\$150
2553	U	1840 2d deep blue (BD), imperf 3½ margins, black MC cancel, small back thin. SG 4. Cat £1200.	\$375
2554	U	1840 2d Blue (QC), imperf 3+ margins, black MC (x 2) cancel, paper a bit toned. SG 5. Cat £975.	\$300
2555	U	1841-70 QV line-engraved range of 22 diff on 3 pages. Noted 1841 imperf 1d SG 8 x 2 shades (faint blueing); 8h ("ivory head") x 2 shades, all 4 margins FU; 2d SG 14 (cat £100) FU (3 margins); 1854-7 perf 1d SG 17, 24, 40 all FU; 2d SG 34 GU; 1858-70 1d plate No's x 9 diff; 2d SG 45 x 2 (pl 7, pl 9) FU, GU/FU & 1870-4 1½d pl 3 FU with "HUTH" perfin. SG cat £570.	\$200
2556	U	1841 1d red-brown, letters at bottom, small crown wmk, paper more or less blued, imperf. Packet of 20 with black barred obliterators cancels, mostly 2-3 margins. SG 8-10. Cat £700+. FU.	\$80
2557	U	1841 1d red-brown, letters at bottom small crown wmk, paper more or less blued, imperf. Packet of 14 with black MC cancel. Mostly 2 to 3 margins. SG 8-10L. cat £840+. GU/FU.	\$120
2558	U	1841 1d red-brown on blued paper, imperf 4 margins. Also example on deeply blued paper, 3-4 margins. SG 8, 8a. Cat £70. FU.	\$40
2559	U	1841 1d red-brown imperf x 6 mainly 3+ margins with 1844 (black) type obliterators. SG 8-8a(P). Cat £210. GU/FU.	\$50
2560	U	1841 2d deep blue, imperf, with white lines added, 4 margins, lightly blued paper. SG 15. Cat £120. FU.	\$55
2561	U	1847 1/- green, embossed, imperf 2 margins. SG 55. Cat £750. FU.	\$175
2562	U	1847-54 6d, 10d, 1/- QV imperf simplified set of 3, embossed (octagonal designs). All cut to shape (10d cut close on all sides. Good fillers. SG 55, 57, 60. Cat £2700 as FU. Used.	\$175
2563	U	1854 1d deep red-brown, p16, small crown wmk on deeply blued paper. Also similar yellow-brown on blued paper. Both o/c. SG 17, 18. Cat £60. FU.	\$35
2564	U	1854 2d pale blue, p16, plate 4, thick white lines, small crown wmk. SG 20. Cat £75. GU.	\$30
2565	U	1855 1d red-brown, p14, on lightly blued paper, small crown wmk. SG 22. Cat £75. GU/FU.	\$30
2566	U	1856 6d pale lilac, no corner letters, p14, emblems wmk. SG 70. Cat £90. FU.	\$70
2567	U	1857 4d rose, no corner letters, p14, large garter wmk. SG 66a. Cat £75. GU/FU.	\$35
2568	U	1858 2d blue, p14, die 2, thick uncoloured lines, wmk large crown. Three diff plate No's: 7, 8, 9. SG 45. Cat £105. FU.	\$50
2569	U	1862 4d pale red (EF/FE), small uncoloured corner letters (with hairlines), p14, large garter wmk. SG 82. Cat £75. GU/FU.	\$35
2570	U	1862 6d lilac (AC/CA), p14, small uncoloured corner letters, emblems wmk. SG 84. Cat £80. GU/FU.	\$35
2571	U	1862 1/- green (CL/LC), p14, small uncoloured corner letters, emblems wmk. Canc "17" barred obliterators. SG 90. Cat £160. GU/FU.	\$75
2572	U	1864-79 1d red-brown colln of 150 diff plate no's on 3 pages #77 & 225 absent, otherwise all no's present. #219 spacefiller not counted in cv. Toning on pages, stamps appear ok. SG cat £1290+.	\$300
2573	U	1865-c80 2½d-1/- QV surface printed small range of 11 on page. Incl SG 96 pl 14; 3d SG 103 pl 9 pair; 2½d SG 141 pl 10, 12; SG 142 pl 20; 3d SG 144 pl 17; 6d SG 147 pl 16 (2 shades); 1/- SG 150 pl 13 (2 shades). SG cat £580. All sound but mostly GU.	\$100
2574	U	1865 3d rose (CD/DC), large uncoloured corner letters, p14, plate 4, large garter wmk. Obliterator "466" pmk. SG 92. Cat £120. GU/FU.	\$60
2575	U	1865 6d lilac (BE/EB), p14, with hyphen, plate 5, emblems wmk. Obliterator "545" pmk. SG 97. Cat £110. GU/FU.	\$60
2576	U	1867 6d deep lilac (KH/HK), large uncoloured corner letters, p14, with hyphen, plate 6, rose spray wmk. Chester duplex pmk 1867 (doubled). SG 105. Cat £150. GU.	\$75

LOT	TYPE	DESCRIPTION	ESTIMATE
2577	U	1867 9d pale straw (BE/EB), large uncoloured corner letters, p14, plate 4, rose spray wmk, duplex pmk. SG 111. Cat £180. GU.	\$80
2578	U	1867 10d pale red-brown (KQ/QK), large uncoloured corner letters, p14, plate 1, rose spray wmk. Very neat "221" obliterator (ex duplex) pmk. SG 113. Cat £250. FU.	\$175
2579	U	1867 10d red-brown (NB), large white corner letters, spray of rose wmk. SG 112. Cat £225. GU.	\$125
2580	U	1867 1/- green (JC/CJ), large uncoloured corner letters, plate 4, rose spray wmk. SG 117. Cat £55. FU.	\$40
2581	U	1867 2/- dull blue (JM/MJ), large uncoloured corner letters, plate 1, rose spray wmk. Canc obliterator section of duplex pmk, on piece. SG 118. Cat £180. GU/FU.	\$90
2582	U	1867 5/- pale rose (GA), plate 1, large white corner letters, MC wmk, with a few slightly trimmed perfs at upper left, o/c. SG 127. Cat £500. VFU.	\$125
2583	U	1870 6d mauve (CC/CC), large uncoloured corner letters, plate 9, no hyphen, rose spray wmk. SG 109. Cat £55. GU/FU.	\$30
2584	C	1870 entire to Portugal, franked 6d mauve, without hyphen, rose wmk, plate 8, SG 109 (stamp GU, wide margin at right), canc Manchester duplex d/s 16 MR 70. Part of address excised. Cat £140 on cover.	\$75
2585	U	1871 1/- green (JH/HJ), large uncoloured corner letters, p14, plate 6, rose spray wmk. SG 117. Cat £45. FU.	\$35
2586	U	1871 1/- green vert pair (CH/HC & CI/IC), large uncoloured corner letters, plate 5, rose spray wmk. Small pink stain on back of 1. SG 117. Cat £90. GU/FU.	\$50
2587	U	1872 6d pale chestnut (IB/BI), large uncoloured corner letters, plate 11, rose spray wmk. With wing margin at left. SG 122b. Cat £65. FU.	\$50
2588	U	1873 6d grey (DL), plate 12, #72 obliterator. SG 125. Cat £125. Used.	\$50
2589	*	1873 6d grey (KO/OK), large uncoloured corner letters, plate 12, rose spray wmk. Obliterator "59" pmk. SG 125. Cat £125. GU.	\$40
2590	U	1873 1/- green (CL/LC), large coloured corner letters, plate 12, rose spray wmk. SG 150. Cat £75. FU.	\$60
2591	U	1874 5/- pale rose (plate 2), MC wmk, light barred canc, o/c to right. SG 127. Cat £750. GU.	\$150
2592	U	1874 5/- pale rose (CH), plate 2, spacefiller (cut perfs at top & rounded corner perf). SG 127. Cat £750. GU.	\$75
2593	U	1875-80 6d grey x 3 diff plates: 14 (AO), 16 (CG) & 17 (GA). SG 147. Cat £200. GU.	\$50
2594	U	1876-80 2½d rosy mauve, orb wmk, set of 15 diff plates (#3 to 17, #17 thinned + tone spot, #3 ok). SG 141. Cat £595 (excl #17). GU/FU.	\$200
2595	U	1876 4d vermilion (EF/FE), large coloured corner letters, plate 15, rose spray wmk. Obliterator "499" cancel. SG 152. Cat £300. GU.	\$100
2596	U	1876 8d orange (QL), large garter wmk. SG 156. Cat £190. GU.	\$60
2597	U	1876 8d orange (IR/RI), large coloured corner letters, plate 1, large garter wmk. SG 156. Cat £950. GU.	\$300
2598	U	1880 1½d Venetian red, large crown wmk. SG 167. Cat £35. GU.	\$20
2599	M	1880 2d pale rose. SG 168. Cat £250. OG mint.	\$150
2600	U	1880 4d grey-brown, large coloured corner letters, plate 18, large crown wmk, squared circle pmk. SG 160. Cat £135. FU.	\$25
2601	U	1880 4d grey-brown (JR/RJ), large coloured corner letters, plate 17, large garter wmk. SG 154. Cat £400. GU.	\$75
2602	U	1880 4d grey-brown, plate 17, large garter wmk. SG 154. Cat £400. GU.	\$100
2603	U	1880 6d grey (IO/OI), large coloured corner letters, scarce plate 17, rose spray wmk. With wing margin at left. SG 147. Cat £100. FU.	\$60
2604	U	1880 6d grey, large coloured corner letters, plate 17, large crown wmk, obliterator "233" cancel. SG 161. Cat £60. GU/FU.	\$35
2605	U	1880 1/- orange-brown, spray wmk. SG 151. Cat £350. GU/FU.	\$100
2606	U	1881 1d lilac, 14 dots in each corner (1st issue). SG 170. Cat £25. FU.	\$20
2607	U	1881 2½d blue & 3d rose, coloured corner letters, crown wmk, both plate 21. SG 157, 158. Cat £100. GU/FU.	\$65
2608	U	1881 5d indigo, large crown wmk. SG 169. Cat £75. FU.	\$50
2609	U	1881 6d grey (RC), plate 17. SG 161. Cat £60. GU.	\$35
2610	U	1881 1/- orange-brown, large coloured corner letters, plate 14, large crown wmk, light steel cds. SG 163. Cat £80. FU.	\$70
2611	U	1881 1/- orange-brown, large coloured letters (pl 13), wmk Imperial Crown. SG 163. Cat £80. GU nearly FU.	\$40

LOT	TYPE	DESCRIPTION	ESTIMATE
2612	U	1881 1/- orange-brown, large coloured corner letters, plate 13, large crown wmk, oblierator "123" cancel. SG 163. Cat £80. GU.	\$40
2613	U	1881 1/- orange-brown, large coloured corner letters, plate 13, large crown wmk, squared circle pmk. SG 163. Cat £86. GU.	\$25
2614	U	1882 6d grey (JD), plate 18, "I.R. OFFICIAL". SG O4. Cat £75. GU/FU.	\$40
2615	U	1882 6d grey, plate 18 "I.R. OFFICIAL" ovpt, heavy cancel. SG O4. Cat £75. GU.	\$30
2616	M	1883 ½d slate blue. SG 187. Cat £20. Mint.	\$20
2617	U	1883 1½d lilac (FF), GOVT. PARCELS. SG O61. Cat £60. GU.	\$40
2618	U	1883 2d on 3d lilac, large coloured corner letters, large crown wmk, with perfin "S1 / &B". SG 159. Cat £75. FU.	\$30
2619	U	1883 4d dull green, oblierator "544" cancel, slightly short corner. SG 192. Cat £100. GU.	\$30
2620	U	1883 5d dull green, good colour. SG 193. Cat £75. GU/FU.	\$50
2621	U	1883 6d dull green, fine colour (still with gum). SG 194. Cat £100. FU.	\$80
2622	U	1883 6d on 6d lilac. SG 162. Cat £75. GU/FU.	\$45
2623	U	1883 6d dull green. Good colour. SG 194. Cat £100. GU.	\$30
2624	U	1883 1/- dull green, steel d/s but small heavy patch. SG 196. Cat £150. GU.	\$60
2625	U	1883 1/- orange-brown (GJ), plate 13, GOVT. PARCELS, small back thin. SG O64. Cat £180. GU/FU.	\$60
2626	U	1883 1/- orange-brown (BC), plate 13, GOVT. PARCELS, back thin. SG O64. Cat £180. GU.	\$50
2627	U	1883 1/- dull green horiz pair, good colour but perf toning. SG 196. Cat £300. GU.	\$75
2628	U	1883 2/6d lilac. SG 178. Cat £175. GU.	\$40
2629	U	1883 2/6d deep lilac, anchor wmk, white paper, near complete London cds 1898. SG 179. Cat £125. GU/FU.	\$50
2630	U	1883 5/- rose white paper, large uncoloured letters, anchor wmk, minor faults. SG 134. Cat £2000. Used.	\$200
2631	U	1883 5/- rose, white paper. SG 180. Cat £250. GU.	\$60
2632	U	1883 ½d-3d QV short set of 5 (½d slate-blue, 1½d-3d lilac). SG 187-91. Cat £137. FU.	\$100
2633	*	1884 ½d slate-blue. SG 187. Cat £35. MUH.	\$35
2634	M	1884 2½d lilac. SG 190. Cat £75. Mint.	\$40
2635	U	1884 3d lilac. SG 191. Cat £50. FU.	\$35
2636	U	1884 3d lilac (QJ), one pulled perf. SG 191. Cat £50. FU.	\$20
2637	U	1884 3d lilac (CI). SG 191. Cat £50. FU cds.	\$35
2638	U	1884 4d dull green (CL). SG 192. Cat £100. GU.	\$25
2639	U	1884 5d green (small thin) & also 6d green. SG 193-4. Cat £175. GU.	\$30
2640	U	1884 6d dull green (GH), Ipswich MY 27 85 cds, good colour. SG 194. Cat £100. FU.	\$60
2641	U	1884 6d dull green. SG 194. Cat £100. GU.	\$35
2642	U	1884 10/- ultramarine, creased. SG 183. Cat £525. GU.	\$45
2643	U	1884 1/- dull green (RC). SG 196. Cat £150. FU.	\$75
2644	U	1884 1/- dull green, minor toning. SG 196. Cat £325. FU.	\$30
2645	U	1884 2/6d deep lilac (AK/KA), white paper, canc 2 part strikes of "Continental Night Mail" duplex d/s. SG 179. Cat £125. FU.	\$75
2646	U	1884 2/6d lilac (CI/IC), white paper. Canc oval "Registered/Threadneedle St. B.O." steel cds. Exceptional quality. SG 178. Cat £175. VFU.	\$100
2647	U	1884 2/6d deep lilac (AA/AA), white paper. Canc complete Lombard St steel cds. SG 179. Cat £125. GU/FU.	\$50
2648	U	1884 2/6d dull lilac (DC/CD), white paper. SG 178. Cat £175. GU/FU.	\$50
2649	U	1884 5/- crimson (BB/BB), anchor wmk, white paper, one rounded corner. SG 181. Cat £130. FU.	\$50
2650	U	1884 5/- crimson (HA/AH), white paper. Canc "VIGO St./W" steel cds. SG 181. Cat £130. FU.	\$75
2651	U	1884 5/- crimson, large coloured letters, white paper. SG 181. Cat £130. FU.	\$125
2652	U	1884 5/- rose, large coloured letters, white paper. SG 180. Cat £250. GU.	\$75
2653	U	1884 5/- crimson (DH/HD), white paper. Canc near complete "W.D.O." circular rubber h/s. Sound. SG 181. Cat £130. GU/FU.	\$50
2654	U	1884 10/- ultramarine, white paper (steel cds). SG 183. Cat £525. FU.	\$300
2655	U	1884 10/- ultramarine, large coloured letters. SG 185. Cat £525. FU.	\$300
2656	U	1887 ½d-10d Jubilee. SG 197-210. Cat £200+. GU/FU.	\$50
2657	U	1887-1900 ½d to 1/- Jubilee, incl both 5d Dies & new colour ½d & 1/- (15v). SG cat £500+. GU/FU.	\$125
2658	U	1887 10d dull purple & carmine. SG 210. Cat £30. FU.	\$25

LOT	TYPE	DESCRIPTION	ESTIMATE
2659	U	1887 1½d dull purple & pale green, GOVT PARCELS, steel cds. Excellent example. SG O65. Cat £12. FU.	\$15
2660	U	1887 1½d purple & green, GOVT PARCELS ovpt. SG O65. Cat £12. GU/FU.	\$10
2661	U	1887 6d purple/rose-red, GOVT PARCELS ovpt. SG O66. Cat £40. GU.	\$20
2662	M	1887 9d dull purple & blue. SG 209. Cat £75. Unused, no gum.	\$20
2663	U	1887 1/- dull green. SG 211. Cat £80+. VFU.	\$40
2664	U	1887 1/- dull green. SG 211. Cat £80. GU/FU.	\$35
2665	M	1887 1/- green & carmine, blunt corner. SG 214. Cat £65. Mint.	\$30
2666	U	1887-1900 ½d-1/- Jubilee simplified set of 14, incl ½d, 1/- colour changes; plus listed shades of 3d & 4d. No 5d die I. Good colours. Mounted on album page. SG 197-211, 213-4. Cat £465. FU.	\$200
2667	M	1888 5d dull purple & blue, die 2. SG 207a. Cat £60. LH mint.	\$60
2668	U	1888 9d dull purple & blue, GOVT PARCELS ovpt. SG O67. Cat £50. GU.	\$25
2669	U	1888 9d dull purple & blue, GOVT PARCELS ovpt. Small surface scuff above QV's head. SG O67. Cat £50. GU.	\$20
2670	U	1888 9d dull purple & blue, GOVT PARCELS ovpt, parcel pmk. SG O67. Cat £50. GU.	\$20
2671	U	1890-1902 seIn of 5 different official types, 11v in total. SG cat £175+. GU/FU.	\$45
2672	U	1890 1/- dull green, GOVT PARCELS ovpt. SG O68. Cat £150. FU.	\$60
2673	U	1890 1/- dull green (rather faded), GOVT PARCELS ovpt. SG O68. Cat £275. GU/FU cds.	\$60
2674	U	1890 1/- dull green, GOVT PARCELS ovpt. SG O68. Cat £150. GU.	\$50
2675	U	1891 2d grey-green & carmine (rather faded), GOVT PARCELS ovpt. Several short perfs at left. SG O70. Cat £30. FU.	\$15
2676	U	1891 2d grey-green & carmine, GOVT PARCELS ovpt, green colour faded. SG O70. Cat £30. GU.	\$15
2677	M	1891 2d grey-green & carmine, with GOVT PARCELS ovpt. SG O70. Cat £150. HH mint.	\$100
2678	U	1892 4½d green & carmine, GOVT PARCELS ovpt. SG O71. Cat £180. GU.	\$60
2679	U	1897 1d lilac (die II), GOVT PARCELS ovpt. SG O69. Cat £25. GU.	\$15
2680	U	1900 1/- green & carmine (faded), GOVT PARCELS ovpt, top RH corner rounded, indelible pencil cancel. SG O72. Cat £225. GU.	\$30
2681	U	1900 1/- green & carmine, GOVT PARCELS ovpt, green colour rather faded. SG O72. Cat £225. GU.	\$75
2682	M	1900 1/- QJubilee green & carmine, very fresh. SG 214. Cat £65. LH mint.	\$65
2683	U	1902 6d EVII pale dull purple, GOVT PARCELS ovpt. SG O76. Cat £45. GU.	\$20
2684	U	1902 9d EVII dull purple & ultramarine, GOVT PARCELS ovpt. SG O77. Cat £120. GU.	\$60
2685	U	1902 1/- EVII dull green & carmine, GOVT PARCELS ovpt, green colour faded. SG O78. Cat £200. FU.	\$150
2686	U	1902 10/- EVII ultramarine, anchor wmk, steel cds. Small nick in RH vert perfs. SG 265. Cat £350. FU.	\$50
2687	U	1902-13 ½d-1/- EVII simplified set of 15 (& shades of ½d & 1½d, 17v). SG cat £250 as cheapest listed variant. FU.	\$100
2688	U	1909 1/- EVII superb strip of 3, DLR, ex Bury, 17 May 1910 (1st stamp has pulled perf at top). SG cat £120. Used.	\$60
2689	M	1911 7d, 9d EVII. SG 249, 307. Cat £35. Mint.	\$30
2690	U	1912 7d, 8d GV. SG cat simpl £21. FU.	\$20
2691	M	1912 8d GV black-yellow. SG 390. Cat £32. Mint.	\$30
2692	U	1913 ½d GV bright green, p15 c 14, mult Royal Cypher wmk (originally issued in rolls). Excellent perfs. Scarce. SG 397. Cat £100. FU.	\$80
2693	U	1913 1d GV dull scarlet, p15 x 14, mult Royal Cypher wmk (originally issued in rolls). Imperf at top (where guillotined in roll), full perfs at bottom with thin extra strip from next stamp in roll. Very scarce. SG 398. Cat £225. FU.	\$140
2694	U	1913 10/- Seahorses indigo-blue, Waterlow printing. SG 402. Cat £475. FU.	\$250
2695	U	1914-22 ½d-1/- Postalet, p15 x 14, mult Royal Cypher wmk, plus 7 shades. Also ½d-2/6d GVR block cypher wmk simplified set of 9, plus 3 shades. Mounted on 2 pages. SG D1-8, D10-18. Cat £110. FU.	\$100
2696	M	1914-22 ½d-1/- Postage Due set of 8, single GVR Royal Cypher sideways wmk (1st issue). On part album page. SG D1-8. Cat £130. Mint.	\$125
2697	U	1915 2/6d Seahorses, DLR, cds, a few short perfs. SG 407. Cat £300. FU.	\$100
2698	*	1916 4d GV grey-green horiz control strip of 3 "116", with both selvedges perforated through. Selvedge slightly discoloured at left & mounted, stamps are MUH. SG 379. Cat £75 as stamps.	\$100

LOT	TYPE	DESCRIPTION	ESTIMATE
2699	*	1917 4d GV pale grey-green horiz control strip of 3 "J17", with both selvages perforated through. SG 380. Cat £120 as stamps. Selvedge hinged, stamps MUH.	\$160
2700	*	1917 5d GV brown horiz strip of 3 "K17", with both selvages perforated through. SG 381. Cat £75 as stamps. Selvedge mounted, stamps MUH.	\$100
2701	*	1917 5d GV brown horiz control strip of 3 "K17", with both selvages not perforated through. SG cat £75 as stamps. Selvedge mounted, stamps MUH.	\$100
2702	*	1917 1/- GV bistre-brown horiz control strip of 3, "J17", both selvages perforated through. SG 396. Cat £165 as stamps. Selvedge mounted, stamps MUH.	\$200
2703	*	1917 1/- GV bistre horiz control strip of 3 "J17", both selvages not perforated through. SG 395. Cat £120 as stamps. Selvedge mounted, stamps MUH.	\$160
2704	*	1918 4d GV grey-green horiz control strip of 3 "K18", selvages not perforated through. SG 379. Cat £75 as stamps. Selvedge mounted, stamps MUH.	\$100
2705	U	1918 2/6d Seahorses chocolate-brown, BW, also pale brown shade. VG perfs & w/c. SG 414, 415a. Cat £160. Both VFU.	\$85
2706	U	1918 2/6d Seahorses pale brown, BW, cds. SG 415a. Cat £85. FU.	\$85
2707	U	1918 2/6d Seahorses chocolate-brown, BW, cds. SG 414. Cat £75. FU.	\$60
2708	U	1918 2/6d Seahorses reddish brown, BW, cds. SG 415. Cat £75. FU.	\$60
2709	U	1918-19 2/6d, 5/-, 10/- Seahorses set of 3 (Bradbury Wilkinson printing) very GU. Also 1934 re-engraved (Waterlow) set ditto. The 10/- SG 417 & 1934 set have small parcel wrinkles. SG 415a, 416-7, 450-2. Cat £445.	\$150
2710	*	1919 10d GV turquoise-blue horiz control strip of 3 "M19", both selvages not perforated through. SG 394. Cat £120 as stamps. Selvedge mounted, stamps MUH.	\$160
2711	U	1915 5/- Seahorses rose-red, BW. SG 416. Cat £135. Superb used.	\$120
2712	U	1919 5/- Seahorses, BW. SG 416. Cat £135. GU.	\$60
2713	M	1922 9d GV olive-green control single "T22", wmk simple cypher. Perforated through selvedge (SG type 2A). Slightly weak corner. SG Spec N30. Cat £130. Mint.	\$40
2714	*	1922 10d GV deep turquoise-blue horiz control strip of 3 "T22", both selvages perforated through. SG 394a. Cat £450 as stamps. Selvedge mounted with a very small corner crease, stamp MUH.	\$600
2715	U	1924 3d GV violet, invtd block cypher wmk. SG 423wi. Cat £90. FU.	\$75
2716	U	1924 10d GV block cypher wmk, wavy lines cancel. SG 428. Cat £40. FU.	\$25
2717	U	1924-31 ½d-2/6d Postage Due set of 9, mult GVR block Royal Cypher sideways wmk. On part album page. SG D10-18. Cat £60. FU.	\$60
2718	U	1924 Empire Exbn set. SG 430-1. Cat £26. FU.	\$20
2719	/	1924 Empire Exbn set of 2. SG 430-1. Cat £51. Mint & FU.	\$50
2720	M	1924 Empire Exbn set. SG 430-1. Cat £32. Mint.	\$30
2721	U	1925 Empire Exbn set of 2, light machine pmks (1½d exbn lion motif). SG 432-3. Cat £100. FU.	\$80
2722	U	1925 Empire Exbn set. SG 432-3. Cat £100. FU.	\$70
2723	M	1925 Empire Exbn set. SG 432-3. Cat £55. Mint.	\$50
2724	*	1925 Empire Exbn set. SG 432-3. Cat £85. MUH.	\$75
2725	U	1926 2d GV orange, p15 x 14, die 2, sideways mult block cypher (very clearly visible). SG 421b. Cat £100. GU/FU.	\$65
2726	U	1929 ½d, 1d, 1½d UPU Congress, all invtd wmk. SG 434-6wi. Cat £30. FU.	\$25
2727	U	1929 ½d PUC, sideways wmk. SG 434a. Cat £50. GU.	\$30
2728	M	1929 ½d, 1d, 1½d UPU Congress, all invtd wmk. SG 434-6wi. Cat £35. LH mint.	\$30
2729	M	1929 ½d-2½d PUC, upright wmk. Also ½d, 1d & 1½d sideways wmk. SG 434a etc. Cat £220. Mint.	\$150
2730	U	1929 1½d PUC, sideways wmk. SG 436a. Cat £55. FU.	\$50
2731	U	1929 1½d PUC sideways wmk. SG 436a. Cat £55. GU.	\$45
2732	M*	1929 1½d & 2½d PUC in control ("K29") blocks of 4, both with both selvages not perforated through. SG 436-7. Cat £86. 2 mint/2 MUH.	\$75
2733	/	1929 ½d-2½d UPU Congress set of 4 mint; & 1d, 1½d, 2½d FU. SG 434-7. Cat £28.	\$25
2734	/	1934 ½d, 1d, 1½d GV, photogravure, mult block cypher sideways wmk FU. Also ½d mint & 1½d MUH with invtd wmk. SG 439a, 440c, 441d, 439wi, 441wi. Cat £45+.	\$45
2735	U	1934 2/6d Seahorses re-engraved, cds. SG 450. Cat £40. FU.	\$30
2736	U	1934 10/- Seahorses indigo re-engraved, w/c & VG perfs. Moderate rubber parcel cancel. SG 452. Cat £80. GU.	\$30
2737	M	1934 10/- Seahorses re-engraved. SG 452. Cat £350. LH mint.	\$350
2738	U	1934 2/6d, 5/-, 10/- GV Seahorses re-engraved set of 3, excellent perfs (10/- purple cancel). SG 450-2. Cat £150. FU.	\$75

LOT	TYPE	DESCRIPTION	ESTIMATE
2739	U	1934 Seahorses re-engraved set of 3 FU, GU/FU, incl 2/6d chocolate-brown. Also distinctive 2/6d reddish brown shade (unlisted by SG). W/c & excellent perfs (4). SG 450-2+. Cat £230.	\$100
2740	M*	1934-6 ½d-1/- GV photogravure set of 11. The 9d with rounded corner & with "X35" & plate No "15" on selvedge at left. The 1/- similar but with "Y36" & "4". SG 439-49. Cat £50+ as normals. LH mint (½d, 1d MUH).	\$45
2741	/	1935 ½d-2½d GV Silver Jubilee set of 4, upright wmk, mint & FU. Also invtd wmk ½d, 1½d MUH; & ½d, 1d, 1½d FU. SG 453-6, 453-5wi. Cat £45.	\$40
2742	M	1936-7 ½d-2/6d Postage Due set of 8, mult E8R block Royal Cypher sideways wmk, on part album page. SG D19-26. Cat £400 as MUH. Mint.	\$200
2743		1937 Coronation x 57 cinderellas in strips of 3, photos of royalty etc, odd perf tone.	\$25
2744	U	1937 2½d GVI ultramarine, invtd wmk. SG 466wi. Cat £22. FU.	\$20
2745	/	1937-38 ½d-2/6d Postage Due set of 8 & extra shade of 2/6d, mult GVI block Royal Cypher wmk sideways FU. Also 1951-2 ½d-1/- new colours set of 5 mint. Both sets on part album pages. SG D27-34, D35-9. Cat £20 (D27-34) & £75 (D35-9, as MUH).	\$70
2746	U	1937-8 ½d-2/6d Postage Due simplified set of 8, GVI wmk, plus 6 added shades or blocks. Also 1951-2 ½d-1/- new colours set of 4, plus added shades, incl 1/- strip of 3. Mounted on 2 pages. SG D27-34, D35-9. Cat £84. FU.	\$75
2747	U	1938 2d GVI orange, invtd wmk. SG 465wi. Cat £22. FU.	\$20
2748	U	1939 10/- GVI dark blue, cds. SG 478. Cat £22. FU.	\$20
2749	U	1939-48 2/6d-£1 GVI Arms set of 6 incl both 2/6d, 10/- & 1951 2/6d-£1 set of 4. Really nice cancels. SG 476-8c, 509-12. Cat £85. FU.	\$50
2750	*	1940 Stamp Centenary set of 6 diff in control & cylinder block of 12 (3 x 4). SG cat £100. MUH.	\$90
2751	C	1941 ½d, 4d, 1/- x 2, 10/- x 5 GVI on Parcel Tag. SG 478. Cat £110+.	\$100
2752	*	c1945 WWII Patriotic Cinderellas - "Britain's Royal Navy", se-tenant block of 8 diff warships, red. Publ Polystamps Ltd. MUH.	\$20
2753	M	1948 Silver Wedding set. SG 493-4. Cat £40. Mint.	\$30
2754	*	1948 Olympic Games set as blocks of 4. SG 495-8. Cat £32. MUH.	\$30
2755	*	1948 Silver Wedding set. SG 493-4. Cat £40. MUH.	\$50
2756	U	1948 £1 GVI. SG 478c. Cat £26. FU.	\$20
2757	U	1948 £1 GVI brown horiz strip of 3, each with fine cds. SG 478c. Cat £78. FU.	\$60
2758	U	1948 £1 Silver Wedding. SG 494. Cat £40. FU.	\$30
2759	*	1951 5/- GVI/White Cliffs of Dover. SG 510. Cat £35. MUH.	\$30
2760	U	1951 £1 GVI & Arms block of 4. SG 512. Cat £72. FU.	\$75
2761	M*	1954 10d QEII Wilding Prussian blue block of 4, Tudor Crown wmk, plate No 1 on selvedge at left. SG 527. Cat £72. Upper 2 mint, lower 2 MUH.	\$50
2762	M	1954 2/6d Postage Due, Tudor crown wmk. SG D45. Cat £150. Mint.	\$120
2763	*	1954-5 ½d-2/6d Postage Due set of 6, mult E2R block Royal Cypher & Tudor crown wmk sideways. On part album page. SG D40-45. Cat £250 as MUH.	\$125
2764	*	1955 1/- Postage Due, St Edwards crown wmk. SG D53. Cat £65. MUH.	\$60
2765	C	1957 Jubilee Jamboree pictorial FDC (boy scout, red & brown), franked 2½d-1/3d set SG 557-9, canc Jamboree commem machine d/s 1 AUG 1957 (FD), plus Sutton Coldfield cds same day. To NZ by air. VG cond (hand written address).	\$40
2766	*	1957 ½d-3d QEII set, St Edward's crown wmk, graphite lined. SG 561-6. cat £14. MUH.	\$15
2767	*	1958-61 ½d-4½d QEII Wilding set of 11, mult crowns wmk, graphite-lined issue. SG 587-94. Cat £110. MUH.	\$100
2768	U	1959-63 ½d-£1 Postage Due simplified set of 13, QEII multiple crowns wmk. Also 1968-9 2d-1/- set of 8, no wmk, chalk surfaced paper, incl SG D69-74 & smaller 4d, 8d SG 75-6. Mounted on 2 pages. SG cat £46. FU.	\$40
2769	M	1959 ½d-4½d QEII Wilding set of 8, St Edwards' crown wmk, phosphor-graphite issue. Written up on page. SG 599-601, 605-9. LH mint.	\$60
2770	M	1959-82 Postage Due x 4 diff sets complete: a) 1959-63 ½d-£1 (13) mult St Edwards' crown wmk (sideways) SG D56-68; b) 1963-9 2d-1/- no wmk set of 6 & smaller 4d, 8d SG D69-D76; c) 1970-7 ½p-£5 new design (13) SG D77-D89; d) 1982 1p-£5 (12) SG D90-D101. LH mint. Written up on 3 pages. SG cat £110 as MUH.	\$55
2771	C	1963-80 x 50 plain/illustrated FDCs - attractive lot.	\$40
2772	*	1964 6d Shakespeare (virtually complete) traffic light block of 6 - double perfs affecting bottom row of stamps. Stunning error. MUH.	\$600
2773	*	1965 1d on 3d booklet pane x 2 diff (1d at left & 1d at right) complete. SG 571mm, 571mna. Cat £25. MUH.	\$25
2774	C	1969 £1 Stamp for Cooks prestige booklet x 4 diff recipes + Machin panes illustrated FDCs. Scarce.	\$25

LOT	TYPE	DESCRIPTION	ESTIMATE
2775	*	1972 7½p Coastguard 150th Anniv, missing phosphor error. SG 902y. Cat £275. MUH.	\$250
2776	*	1977-87 £1-£5 Machins group of 7, complete "set" except no £1.50. SG 1026, 1026b-d, 1026f, 1027-8. Cat £54. MUH.	\$40
2777	C	1980 London Landmarks on (PO) FDC - "Royal Opera House" special FDI cdss. Bradbury cat £30.	\$20
2778	C	1981-5 series of 40 typed address (same addressee) FDCs on commem issues.	\$60
2779	C	1982 National Maritime Heritage Year, Britannia Royal Naval College official FDC with Dartmouth pictorial cancels & signed by Tim Bevan. Attractive. Bradbury 7. Cat £90.	\$60
2780	C	1983 £1 coin in Royal Mint PNC.	\$15
2781	*	1985 Marine Life set of 3 diff stamp booklets. MUH.	\$12
2782	*	1986, 1987 13p Christmas folders x 2 each with 36 x 13p stamps. SG cat £36. MUH.	\$20
2783	C	1986-9 series of 35 typed address (same addressee) FDCs of commem issues.	\$60
2784	C	1988-93 near complete series of 61 addressed FDCs. Incl 1988 Castles set, 1990 Greetings set & London Life booklet pane, 1993 Greetings etc & Beatrix Potter booklet pane (x 2). SG cat £170.	\$100
2785	*	1988 Castles set of 4. SG 1410-3. Cat £28. MUH.	\$30
2786	C	1989 commercial cover to NZ, franked GB 20p QEII Machin, canc fine "FORCES POST OFFICE / 293" cds 4 NO 89. Forces concession air rate? - but no air label. Location of use "R.A.F. Belize" pencilled on flap. Fine.	\$30
2787	*	1989 £1.90 Greetings stamp booklet. SG FY1. Cat £24. MUH.	\$20
2788	C	1990-3 series of 35 typed address (same addressee) FDCs of commem issues.	\$60
2789	C	1990-2006 FDCs x 8 diff m/s & x10 diff greetings booklets.	\$25
2790	*	1993 £10 Britannia. SG 1658. Cat £40. MUH.	\$40
2791	C	1994-98 near complete services of 56 addressed FDCs. Incl 1994-1997 annual greetings sheetlet. SG cat £177.	\$100
2792	C	1998 Princess Diana set on pictorial (Althorp Coat of Arms etc) unaddressed FDC - Althorp (house) special pmks. Bradbury item 20. Cat £25.	\$20
2793	*	1999-2000 Royal Mail Millennium colln in concertina-type plastic pack in the RM presentation box. Also incl the R.M. 1999 "Timekeeper" m/s. SG cat £141. MUH.	\$125
2794	C	2001-2003 complete series of 43 addressed FDCs of commem issues. SG cat £267.	\$180
2795	*	2008 Christmas "Smilers" sheet. SG L554. Cat £32. MUH.	\$35
2796	*	2013-15 Post & Go x 5 diff sets in packs. MUH.	\$45
2797	*	2014 Post & Go British Flowers (III) winter set of 8 diff, printed denominations/letter indicators. SG FS109 etc. MUH.	\$20
2798	C/	Guernsey 1960s-c2000 accum of mint/MUH/used/FDCs etc, many with loose stamps in envelopes.	\$100
2799	U	IOM 2015 Manx Buses (II) set. SG 2031-6. Cat £154+.	\$15
2800	M	Jersey 1943 Pictorials set of 6. SG 3-8. Cat £30. Mint.	\$20
2801	U	Jersey c1980 used accum on 5 pages & misc loose in envelope, with dupn.	\$45
2802	*	Sanda Isl 1971 4p-50p Birds, imperf/perf gutter blocks of 4 with sheet No (000003). MUH.	\$125
2803	*	Sanda Isl 1971 4p-50p Birds set, perf & imperf, 12v. MUH.	\$25
2804	/	Unsold lots from previous auctions estimated at over \$150. Mint/used.	\$75
2805	/	Unsold lots from previous auctions estimated at over \$500. Mint/used.	\$225

BRITISH COMMONWEALTH

2806	M	Aden 1937 Dhow short set to 1R. SG 1-9. Cat £135. Mint.	\$100
2807	M	Aden 1951 new currency ovpt set. SG 36-46. Cat £90. Mint.	\$75
2808	M	Antigua 1932 Tercentenary set of 10. SG 81-90. Cat £225. Mint.	\$225
2809	M	Ascension 1934 GV Pictorials set of 10. SG 21-30. Cat £130. Mint.	\$130
2810	M	Ascension 1938 GVI Pictorials set of 16. SG 38b-47b. Cat £275. Mint.	\$150
2811	M*	Ascension 1940 1d Green Mountain lower RH plate corner block of 4 (No 1), p13½, top pair hinged. SG 39a. Stamps cat £56. Mint/MUH.	\$40
2812	M	Bahamas 1863 1d QV carmine-lake (aniline), minor surface scuffs. SG 22. Cat £160. Unused no gum.	\$50
2813	U	Bahamas c1870s 6d QV lilac, p12½, crown CC wmk, with partial double-lined letters wmk at top (intended for selvedge). SG 30. Cat £75. FU.	\$70
2814	U	Bahamas 1917 3/- Queen's Staircase black & green, p14, wmk mult crown CA. Light diagonal crease visible on back & light soiling 1 corner. SG 80. Cat £60. FU.	\$45
2815	M	Bahamas 1930 1d-3/- Tercentenary of Colony bicoloured set of 5. SG 126-30. Cat £75. LH mint.	\$75
2816	M	Bahamas 1948 5/- GVI transportation mauve. SG 191. Cat £20. LH mint.	\$15

LOT	TYPE	DESCRIPTION	ESTIMATE
2817	M	Bahamas 1948 ½d-£1 Tercentenary of Settlement set of 16. SG 178-93. Cat £85. Mint.	\$50
2818	M	Bahawalpur 1945 8a, 1R official ovpts in red Arabic. SG O5-6. Cat £98. Mint top 2 values.	\$50
2819	M	Bahrain 1952 QEII ovpts, 1955 Castles, 1957 new currency sets. SG 80-9, 94-6, 102-12. Cat £82. Mint.	\$40
2820	*	Bahrain 1960 2r on 2/6d Castle, DLR printing, Type III ovpt. SG 94b. Cat £26. MUH.	\$30
2821	M	Barbados 1932 1/- Seahorse, p13½ x 12½. SG 237a. Cat £70. Mint.	\$60
2822	U	Barbados 1950 \$2.40 GVI seal of Barbados, black cds. SG 282. Cat £42. FU.	\$40
2823	M	Barbados 1956 60c QEII ship blue-green & brown-purple. SG 299. Cat £40. LH mint.	\$20
2824	M	Bechuanaland-Swaziland 1935 Silver Jubilee range of 34 values, some with faults, all diff. Mint.	\$40
2825	M	Bermuda 1865 1d pale rose, 1 pulled perf. SG 2. Cat £140. Mint.	\$85
2826	M	Bermuda 1875 1d on 1/- QV green, wmk crown CC. Faint mark on back. SG 17. Cat £550. Mint.	\$200
2827	M	Bermuda 1938 2d Yacht light blue & sepia, p12. SG 112. Cat £50. LH mint.	\$35
2828	M	Bermuda 1940 12/6d GVI grey & pale orange, p14, wmk mult script CA. SG 120b. Cat £110. Mint.	\$70
2829	M	British Guiana 1935 Silver Jubilee set. SG 301-4. Cat £24. Mint.	\$20
2830	U	British Guiana 1946 \$3 bright red-brown, p12½. SG 319a. Cat £38. VFU.	\$35
2831	M	British Honduras 1872 1d blue, p14. SG 12. Cat £90. Mint.	\$90
2832	M	British Honduras 1872 1d pale blue, p12½. SG 5. Cat £100. Unused no gum.	\$40
2833	M	British Honduras 1888 "10 CENTS" on 4d mauve, p14, wmk crown CA, remains of former paper hinge. SG 28. Cat £75. Mint.	\$60
2834	M	British Honduras 1900 5c QV grey-black & ultramarine-blue. SG 55. Cat £23. Mint.	\$20
2835	M	British Honduras 1922 1c, 2c rose, 3c, 4c GV. SG 126, 128-30. Cat £94. Mint.	\$90
2836	M	British Honduras 1922 1c-\$2 GV set of 11, wmk mult script CA. Also 25c wmk, mult crown CA. SG 126-37, 124. Cat approx £180. Mint.	\$175
2837	U	British Honduras 1965 4c Postage Due, block cypher wmk. SG D5. Cat £32. FU.	\$30
2838	/	British Occupation of Italian Colonies 1948-51 colln of 45 diff on Hagner, incl 1948 "B.M.A. TRIPOLITANIA" ovpts 1L-60L SG T1-11 short set of 11 mint & FU; 1950 "M" removed SG T14-26 set of 13 mint & T22, T23 FU; 1951 revised colours/designs SG T27-34 set of 8 mint. Some "mint" are MUH incl high values SG T33, T34 (T24-T26 VLH mint). SG cat £303.	\$175
2839	M	British Occupation of Italian Colonies-Cyrenaica 1950 short set of 10 to 50m. SG 136-45. Cat £70. Mint.	\$50
2840	*	British PAs in Eastern Arabia 1960 2r on 2/6d Castles type III ovpt. SG 56b. Cat £28. MUH.	\$25
2841	*	British PAs in Eastern Arabia 1960 5r on 5/-, DLR printing, Type II ovpt. SG 57b. Cat £20. MUH.	\$25
2842	U	British Post Offices in China 1916-27 1c-\$1 GV seln of 16v. SG cat £55+ for good. GU/FU.	\$40
2843	U	British Post Office in China-Canton 1891 20c on 30c QV green, bold cancel. SG Z172. Cat £22.	\$20
2844	U	British Post Offices in China-Foochow 1912 8c GV grey, multiple crown CA wmk. SG Z403. Cat £30. FU cds.	\$30
2845	U	British Post Offices in China-Hankow 1880 10c QV mauve, crown CC wmk, D29 cancel. SG Z449. Cat £160.	\$160
2846	U	British Post Offices in China-Hankow 1882 30c QV green, crown CA wmk. SG Z457. Cat £100. FU cds.	\$100
2847	U	British Post Offices in China-Hankow 1885 20c on 30c QV orange-red. SG Z458. Cat £45. FU cds.	\$45
2848	U	British Post Offices in China-Hankow 1904 5c EVII dull green & brown-orange, multiple crown CA wmk. SG Z492.	\$25
2849	U	British Post Offices in China-Hankow 1904 12c EVII green & purple-yellow, multiple crown CA wmk. SG Z495. Cat £32. FU cds.	\$30
2850	U	British Post Offices in China-Hankow 1904 50c EVII green & magenta, multiple crown CA wmk. SG Z498. Cat £45. FU cds.	\$45
2851	U	British Post Offices in China-Hankow 1907 6c EVII orange-vermilion & purple, multiple crown CA wmk. SG Z507. Cat £30. FU cds.	\$30
2852	U	British Post Offices in China-Hankow 1907 30c EVII purple & orange-yellow, multiple crown CA wmk. SG Z510. Cat £140. FU cds.	\$140
2853	U	British Post Offices in China-Hoihow 1882 10c QV purple-red, crown CA wmk. SG Z569. Cat £60. FU cds.	\$60
2854	U	British Post Offices in China-Hoihow 1904 8c EVII slate & violet, multiple crown CA wmk. SG Z606. Cat £38. FU.	\$35
2855	U	British Post Offices in China-Hoihow 1904 30c EVII dull green & black, multiple crown CA wmk. SG Z610. Cat £110. GU.	\$100
2856	U	British Post Offices in China-Ningpo 1882 2c QV carmine, crown CC wmk. SG Z677. Cat £55. FU cds.	\$55

LOT	TYPE	DESCRIPTION	ESTIMATE
2857	U	British Post Offices in China-Ningpo 1882 10c QV green, crown CC wmk. SG Z681. Cat £70. FU cds.	\$70
2858	U	British Post Offices in China-Ningpo 1907 4c EVII carmine-red, multiple crown CA wmk. SG Z731. Cat £23. FU.	\$20
2859	U	British Post Offices in China-Shanghai 1862 18c QV lilac, no wmk, blue S1 cancel. SG Z768. Cat £140.	\$140
2860	U	British Post Offices in China-Shanghai 1863 6c QV lilac, crown CC wmk, blue S1 cancel. SG Z774. Cat £25.	\$25
2861	U	British Post Offices in China-Shanghai 1863 30c QV vermilion, crown CC wmk, blue S1 cancel. SG Z779. Cat £27.	\$25
2862	U	British Post Offices in China-Shanghai 1863 48c QV rose, crown CC wmk, blue S1 cancel. SG Z781. Cat £45.	\$45
2863	M	Brunei 1908 10c & 30c. SG 42, 44. Cat £31. Mint.	\$25
2864	U	Canada 1876 10c QV (small) pale lilac-magenta. SG 87. Cat £60. GU.	\$45
2865	U	Canada 1888 10c QV (small) deep lilac-magenta. SG 88. Cat £65. GU.	\$45
2866	U	Canada 1888 10c QV (small) lilac-pink. SG 89. Cat £55. GU.	\$40
2867	U	Canada c1894 10c QV brownish red, o/c. SG 111. Cat £45. FU.	\$35
2868	U	Canada 1897 ½c QV black horiz strip of 4. SG 142. Cat £24. FU.	\$20
2869	U	Canada 1897 8c QV orange, o/c. SG 148. Cat £20. FU.	\$15
2870	M	Canada 1897-8 QV (4 Maple Leaves) set of 9 (incl extra ½c shade), crisp appearance. SG 141-9. Cat £465. Mint.	\$375
2871	M	Canada 1898 5c QV slate blue. SG 157. Cat £110. Unused no gum.	\$30
2872	U	Canada 1898 6c QV brown. SG 159. Cat £65. GU.	\$50
2873	U	Canada 1898 8c QV orange. SG 161. Cat £48. GU.	\$40
2874	M	Canada 1898 8c QV (2 Maple Leaves) orange-yellow, w/c, couple short perfs. SG 161. Cat £130. LH mint.	\$100
2875	M	Canada 1898 10c QV (2 Maple Leaves) pale brownish purple. SG 163. Cat £170. LH mint.	\$150
2876	*	Canada 1899 2c ovpt on 3c. SG 172. Cat £24. MUH.	\$30
2877	M	Canada 1927 3c Confederation. SG 268. Cat £11. Mint.	\$10
2878	*	Canada 1927 3c Confederation. SG 268. Cat £11. MUH.	\$15
2879	M*	Canada 1928-9 1c to 12c Pictorials. SG 275-82. Cat £104. Mint/MUH.	\$100
2880	M	Canada 1932 13c Citadel. SG 325. Cat £85. Mint.	\$85
2881	*	Canada 1932 13c Citadel. SG 325. Cat £85. MUH.	\$125
2882	M	Canada 1932 GV defins to 13c. SG 319-25. Cat £170. Mint.	\$125
2883	U	Canada 1939 10c on 20c Special Delivery scarlet. SG S11. Cat £25. FU.	\$25
2884	M	Canada 1941 13c, 14c, 20c War Effort. SG 384-6. Cat £66. Mint.	\$35
2885	*	Canada 1942 13c War Effort Tank. SG 384. Cat £15. MUH.	\$15
2886	*	Canada 1942 16c, 17c Special Delivery. SG S13-15. Cat £11. MUH.	\$15
2887	M	Canada 1951 \$1 Fisherman. SG 433. Cat £20. Mint.	\$25
2888	U	Cape of Good Hope 1853 1d triangular brick-red, imperf 3 margins (small to good), folded beneath POSTAGE. SG 3. Cat £350. FU.	\$100
2889	U	Cape of Good Hope 1853 4d triangular deep blue, on slightly blued paper, imperf 3 margins (good to large). SG 4. Cat £180. FU.	\$175
2890	U	Cape of Good Hope 1853 4d triangular blue, imperf 1+ margin, fresh appearance, vert crease. SG 4a. Cat £225. FU.	\$60
2891	U	Cape of Good Hope 1855 1d triangular rose, on cream toned paper, imperf 3 margins (just to small), small nick to right of apex. SG 5a. Cat £300. FU.	\$100
2892	U	Cape of Good Hope 1858 6d triangular pale rose-lilac, imperf 2½ margins, on piece. SG 7. Cat £350. FU.	\$150
2893	U	Cape of Good Hope 1858 1/- triangular bright yellow-green, imperf (touched on each side). SG 8. Cat £325. FU.	\$125
2894	U	Cape of Good Hope 1863 1/- triangular bright emerald green, imperf 1½ margins, with owner's (?) m/s in black on rear. SG 21. Cat £750. FU.	\$150
2895	U	Cape of Good Hope 1864 4d triangular blue, imperf almost 3 margins, corner crease. SG 19a. Cat £140. FU.	\$45
2896	U	Cape of Good Hope 1864 6d triangular mauve, imperf - cut close, small thin. SG 20. Cat £550. GU.	\$100
2897	U	Cape of Good Hope 1864 6d triangular steel blue, 3 margins (touched to good). SG 19c. Cat £325. GU.	\$300

LOT	TYPE	DESCRIPTION	ESTIMATE
2898	U	Cape of Good Hope 1903 5/- EVII brown-orange. SG 78. Cat £30. FU.	\$30
2899	U	Ceylon 1857 1d QV pale turquoise blue, imperf 4 margins, 1 close cut, light barred cancel. SG 2. Cat £45. FU.	\$40
2900	U	Ceylon 1857 5d QV chestnut, imperf 3, nearly 4 margins, light barred cancel. SG 5. Cat £160. FU.	\$100
2901	U	Ceylon 1857 1/- QV slate-violet, imperf 2½ margins, star wmk, light barred cancel. SG 10. Cat £200. FU.	\$80
2902	U	Ceylon 1858 ½d QV dull mauve, imperf 4 margins, glazed paper, no wmk, doubled cancel (1 very light). SG 17. Cat £250. FU.	\$100
2903	U	Ceylon 1861 5d QV chestnut, p14-15½, star wmk, perfect centering, light barred cancel. SG 22. Cat £8.50. Fine example. FU.	\$15
2904	M	Ceylon 1861 9d QV brown, p14-15½, w/c. SG 33. Cat £160. HH mint.	\$120
2905	U	Ceylon 1861 10d QV dull vermilion, p14½, star wmk. SG 34. Cat £30. GU.	\$25
2906	U	Ceylon 1862 9d QV brown, p13 (clean-cut), no wmk. SG 42. Cat £150. GU/FU.	\$120
2907	M	Ceylon 1864 ½d QV reddish-lilac with wmk, & barely visible inter-perf split. SG 48b. Cat £90. MNG.	\$30
2908	U	Ceylon 1864 2d QV grey-green, p12½, crown CC wmk, fine barred cancel. Fine example. SG 50. Cat £15. FU.	\$15
2909	U	Ceylon 1865 4d QV rose, p12½, crown CC wmk. SG 52b. Cat £150. GU.	\$80
2910	U	Ceylon 1866 10d QV vermilion, p12½, oval "CC" under crown wmk. SG 58. Cat £70. FU.	\$50
2911	U	Ceylon 1867 2d QV ochre, reversed crown CC wmk. SG 64ax. Cat £45. GU.	\$40
2912	U	Ceylon 1867 4d QV rose-carmine, p12½, crown CC wmk. SG 65b. Cat £24. FU.	\$25
2913	U	Ceylon 1867 8d QV lake-brown, p12½, crown CC wmk (new type), one pulled perf. SG 68b. Cat £85. GU/FU.	\$65
2914	U	Ceylon 1870 1/- QV reddish violet, p12½, crown CC reversed wmk (new type, near complete "48" barred obliterator cancel. SG 71bx. Cat £85. GU/FU.	\$75
2915	U	Ceylon 1872-80 8c QV orange-yellow, p14 x 12½, crown CC wmk. SG 135. Cat £65. GU.	\$45
2916	U	Ceylon 1872 36c QV blue, crown CC wmk. SG 129. Cat £38. GU.	\$30
2917	U	Ceylon 1872-80 QV set of 11, odd defect. SG 121-32. Cat £150. 4d rosy-mauve, 32c & 48c have both pen & barred postal cancels, otherwise FU.	\$100
2918	U	Ceylon 1877 64c QV red-brown, p14, crown CC wmk. SG 131. Cat £75. GU/FU.	\$60
2919	U	Ceylon 1885 5c "Postage & / FIVE CENTS / Revenue" ovpt on 24c QV pale green, p14, crown CC wmk. Clear "A" barred obliterator cancel. SG 154. Cat £120. GU.	\$80
2920	U	Ceylon 1885 5c "Postage & / FIVE / CENTS / Revenue" ovpt on 48c QV rose, p14, crown CC wmk (light "B" barred obliterator cancel). SG 157. Cat £80. GU/FU.	\$60
2921	U	Ceylon 1885 5c "Postage & / FIVE / CENTS / Revenue" on 64c QV red-brown, p14 x 12½, crown CC wmk. SG 173. Cat £55. FU.	\$50
2922	U	Ceylon 1885 5c "Postage & / FIVE / CENTS / Revenue" ovpt on 96c QV drab, p14, crown CC wmk. SG 159. Cat £80. GU/FU.	\$65
2923	M	Ceylon 1885 5c on 8c lilac. SG 187. Cat £28. Mint.	\$25
2924	U	Ceylon 1885 "TEN / CENTS" ovpt on 24c QV dull grey-green, p14, crown CC wmk. Fine "A" barred obliterator cancel. SG 162. Cat £160. GU/FU.	\$125
2925	U	Ceylon 1885 "TWENTY / CENTS" ovpt on 24c QV pale green, p14, crown CC wmk. GS 165. Cat £38. FU.	\$35
2926	U	Ceylon 1885 "Twenty / Cents" ovpt on 32c QV dark grey, p14, crown CC wmk. SG 166a. Cat £65. GU.	\$50
2927	U	Ceylon 1885 "Twenty / Cents" ovpt on 32c QV slate, p14, crown CC wmk. SG 166. Cat £80. GU/FU.	\$60
2928	M	Ceylon 1885 "TEN / CENTS" ovpt on 64c QV red-brown, p14 x 12½, crown CC wmk. SG 174. Cat £100. HH mint.	\$80
2929	M	Ceylon 1885 "1R.12C" ovpt on 2r50 QV dull rose, p14, crown CC wmk. SG 193. Cat £65. Mint.	\$65
2930	M	Ceylon 1885 QV ovpts set of 6 (5c-56c), browned gum on 15c & 56c, 10c is MNG. SG 187-92. Cat £212. Mint.	\$125
2931	U	Ceylon 1886 1r12 QV dull rose, crown CC sideways wmk. Light vert parcel crease visible on back. SG 201. Cat £38. FU.	\$30
2932	M	Ceylon 1886 28c QV slate. SG 199. Cat £26. LH mint.	\$25
2933	M	Ceylon 1887 1r12 QV dull rose, white paper, sideways wmk. SG 201. Cat £40. Mint.	\$40
2934	U	Ceylon 1888-90 "2 Cents" ovptd, invtd on 4c QV rosy mauve, p14, crown CA wmk. SG 210a. Cat £42. FU.	\$40
2935	U	Ceylon 1888-90 "2 Cents" ovpt on 4c QV rose mauve, p14, crown CA wmk. SG 210. Cat £38. FU.	\$35

LOT	TYPE	DESCRIPTION	ESTIMATE
2936	U	Ceylon 1888-90 "2 Cents" ovpt on 4c QV rose mauve, error surcharge doubled, one invtd. SG 210b. Cat £150. Ex Brownsey. GU/FU.	\$140
2937	M	Ceylon 1891 15c ("fifteen cents") ovpt on 25c QV yellow-brown. SG 239. Cat £25. Mint.	\$25
2938	*	Ceylon 1898 6c on 15c QV sage-green block of 30. Minor toning. SG 250. Cat £42. MUH.	\$30
2939	M	Ceylon 1899 2r50 QV purple-red. SG 249. Ca t£48. LH mint.	\$45
2940	M	Ceylon 1904-5 25c-1r25 EVII high values (5). SG 284-8. Cat c£77. Mint.	\$75
2941	M	Ceylon 1910 1r, 2r EVII purple-yellow & red-yellow respectively. SG 297-8. Cat £25. Mint.	\$25
2942	M	Ceylon 1921-32 GV short set of 16 to 2r (no 6c red & 10c sage-green), mult script CA wmk. SG 338-55. Cat c£60. Mint.	\$50
2943	M	Ceylon 1935-6 50c, 1r GV Picts black & mauve (50c) & violet-blue & chocolate (1). SG 377-8. Cat £62. Mint.	\$60
2944	U	Ceylon 1935 2c-1R GV & Pictorials set (2c small thin at RHS). SG 368-78. Cat £42. FU.	\$30
2945	U	Ceylon 1938 5r GVI green & purple, "Colombo registered" cds. SG 397. Cat £25. GU/FU.	\$20
2946	/	Ceylon 1938 30c GVI, upright sideways wmk. SG 393, 393a. Cat £38. Both mint & FU.	\$25
2947	U	Ceylon 1938 GVI & Pictorials set (16v). SG 386 etc. Cat £36+. FU.	\$35
2948	U	Cyprus 1886 "½" (+) "½" on ½pi, crown CA wmk, fractions 6mm apart. SG 27. Cat £75. GU/FU.	\$55
2949	M	Cyprus 1935 4d, 1/- Silver Jubilee. SG 141-2. Cat £45. Mint.	\$40
2950	U	Cyprus 1935 Silver Jubilee set of 4. SG 144-7. Cat £40. FU.	\$40
2951	M	Cyprus 1938 GVI Pictorials to 9p (15). SG 151-9. Cat £121. Mint.	\$60
2952	M	FID 1944 ovpts sets excl 1/- Graham Land (South Shetland 6d, 9d no gum). SG A1-7, B1-8, C1-8, D1-8. Cat £76. Mint.	\$40
2953	M	FID 1948 Map (thin) set. SG 9-16. Cat £90. Mint.	\$50
2954	M	Gambia 1953 10/- QEII & The Lady Wright Ship blue & myrtle-green. SG 184. Cat £30. Mint.	\$20
2955	M	Gambia 1963 QEII Birds set of 13 on album page. SG 193-205. Cat £85. Mint.	\$50
2956	*	Gambia 1963 Birds set to 5/-. SG 193-203. Cat £36. MUH.	\$40
2957	M	Gambia 1965 ½d-£1 Self Government ovptd set of 13, mounted on page. SG 215-27. Cat £26. Mint.	\$15
2958	*	Ghana 1978 75th Anniversary Ghana Railways imperf set. SG 868-71. MUH.	\$12
2959		Gibraltar c1856 "A26" barred oblierator, fair/good strike ("6" largely off stamp) on GB QV 1/- pale green, no plate number, emblems wmk. SG Z59. Cat £120. Stain patch visible over 30% of back. Note: With GB pmk, SG 73, cat £350!	\$75
2960	U	Gibraltar c1857 "A26" barred oblierator, fine strike on GB QV 4d rose, no plate No, large garter wmk. SG Z35. Cat £130. GU.	\$75
2961	U	Gibraltar c1857 "A26" barred oblierator, VG strike (half of "6" off stamp) on GB QV 1857 6d lilac, no plate No, emblems wmk. SG Z42. Cat £50. Note: with GB pmk, SG 68, cat £125!	\$50
2962	U	Gibraltar c1862 "A26" barred oblierator, fine complete strike on GB 6d QV lilac & hyphen, no plate No, emblems wmk, creased wing margin at left. SG Z43. Cat £42. Note: with GB pmk, SG 84, cat £140!	\$45
2963	U	Gibraltar c1862 "A26" barred oblierator, 2 strikes (1 fine, 1 light) on 2 x GB 6d QV lilac (both with wing margin), with hyphen, no plate No, emblems wmk on piece. SG Z43. Cat £84. Note: with GB pmk, SG 84, cat £280!	\$75
2964	U	Gibraltar c1869 "A26" barred oblierator, fine complete strike on GB 6d QV dull violet, no hyphen, pl 8, rose spray wmk. SG Z46. Cat approx £70 (as dull violet). Note: with GB pmk, SG 108, cat £190.	\$70
2965	U	Gibraltar c1869 "A26" barred oblierator, fine strike on GB 6d QV pale mauve, no hyphen, pl 8, rose spray wmk. SG Z46. Cat £35. Note: with GB pmk, SG 109, cat £90.	\$35
2966	U	Gibraltar c1870 "A26" barred oblierator, 2 good part strikes on GB 4d QV pale vermilion, garter wmk (plate No hard to read). SG Z37. Cat £32. Note: with GB pmk, SG 94, cat £75.	\$25
2967	U	Gibraltar c1872 "A26" barred oblierator, fine strike on GB 4d QV dull vermilion, garter wmk, pl 13. SG Z37. Cat £32. Note: with GB pmk, SG 94, cat £75.	\$35
2968	U	Gibraltar c1872-83 range of 12 diff QV used on page, canc "A25" barred oblierator (some as part of duplex d/s). Noted 6d deep chestnut SG 122, 6d pale buff SG 123 (perfs trimmed 1 side), 1876-9 2½d rosy mauve SG 141 x 4 incl scarcer pl 3, & 6 later. Incl SG (Gibraltar) Z47, Z48, Z26 (4 diff plates), Z28, Z70, Z71, Z73, Z77, Z80. Cat approx £500. Mostly good clear strikes. On page.	\$200
2969	U	Gibraltar c1880 "A26" barred oblierator, 3 strikes (2 fine & near complete, 1 partial) on 3 x 1880 2½d blue, pl 18, orb wmk (1 stamp with perfs trimmed off 1 side), on irregular piece. SG Z27. Cat approx £15 x 2 = £30. Note: with GB pmk, SG 142, cat £165.	\$30
2970	M	Gibraltar 1887 1d rose, pale rose. Also 1898 1d carmine. SG 9, 40. Cat £114. Mint.	\$100
2971	U	Gibraltar 1903 2d EVII grey-green & carmine, crown CA wmk. Good colour (still with gum). Should not be immersed in water. SG 48. Cat £45. FU.	\$45
2972	U	Gibraltar 1903 1/- EVII black-brown & carmine, crown CA wmk. SG 51. Cat £40. FU.	\$40

LOT	TYPE	DESCRIPTION	ESTIMATE
2973	U	Gibraltar 1912-35 GV colln of 33 diff on 3 pages incl: 1912-24 1st wmk ½d-2/-, 1921-7 2nd wmk ½d-1/-, 1929 1/- SG 102 (cat £40), 1931-3 1d-3d Picts (4) & 1935 Silver Jubilee set (cat £50). Fine. SG cat £268. FU.	\$200
2974	U	Gibraltar 1921 2½d GV bright blue, p14, mult script CA wmk. SG 94. Cat £60. FU.	\$60
2975	U	Gibraltar 1925 2/6d GV Long Type green & dark brown, mult script CA wmk. SG gives "green & black". SG 104. Cat £29. FU.	\$30
2976	M	Gibraltar 1935 2d, 3d, 6d Silver Jubilee. SG 114-6. Cat £21.50. Mint.	\$25
2977	U	Gibraltar 1935 Silver Jubilee set of 4. SG 114-7. Cat £50. FU.	\$50
2978	M	Gibraltar 1938 1d Rock, p13½; 1½d Rock, p14. SG 122a, 123. Cat £67. Mint.	\$35
2979	M	Gibraltar 1938 6d Castle, p13½. SG 126. Cat £50. Mint.	\$25
2980	U	Gibraltar 1938 etc GVI seln of various perfs, 25v annotated on 2 pages. SG cat £117. GU/FU.	\$60
2981	U	Gibraltar 1938 1/- GVI black & green, line p14. SG 127. Cat £40. FU.	\$40
2982	M	Gibraltar 1938 1/- Gate, p14. SG 127. Cat £45. Mint.	\$25
2983	U	Gibraltar 1940 2d GVI grey, p13½, sideways wmk. SG 124ab. Cat £48. FU.	\$45
2984	M	Gibraltar 1942-4 GVI 1d - 5/- Pictorials, p13 range (12v). SG cat £85. Mint.	\$35
2985	U	Gibraltar 1953 Coronation to 1970 Christmas commems, complete. SG cat £58. FU.	\$45
2986	U	Gibraltar 1953 defins to £1. SG 145-58. Cat £130. FU.	\$125
2987	/	Gibraltar 1953 2/- Rosia Bay. SG 155a. Cat £48. Mint & FU.	\$25
2988	U	Gibraltar 1960 Picts to £1. SG 160-73. Cat £60. FU.	\$60
2989	U	Gibraltar 1967 defins (ships) to £1. SG 200-13. Cat £55. FU.	\$50
2990	M	Gold Coast 1904 EVII set to 6d excl 2½d, wmk mult crown, all ordinary paper. SG 49-51, 53-4. Cat £214.50. Mint.	\$200
2991	M	Gold Coast 1928 2/- GV & Christiansborg Castle. SG 111. Cat £35. Mint.	\$30
2992	U	Gold Coast 1948 10/- GVI & Forest. SG 146. Cat £18. FU.	\$18
2993	M	Gold Coast 1948 GVI Pictorials set of 12. SG 135-46. Cat £85. Mint.	\$50
2994	U	Heligoland 1873 ¼sch deep rose & pale green (die I), p13½ x 14, creased & short perfs at top. SG 5b. Cat £1800. FU.	\$150
2995	U	Hong Kong 1876 French Colonies 10c Ceres brown on rose, imperf, SG 20 (4 excellent margins). Cancelled fine virtually complete "B62" barred obliterator of Hong Kong. Ex loose letter ship mail. Light overall soiling on back. With 1958 BPA cert (signed by Robson Lowe & 2 others). Very scarce item.	\$250
2996	U	Hong Kong 1891 30c QV yellowish-green, crown CA wmk. SG 39. Cat £50. GU/FU.	\$35
2997	U	Hong Kong 1903 \$2 EVII, crown CA wmk. SG 73. Cat £400. FU.	\$400
2998	U	Hong Kong 1905 90% complete "VICTORIA/HONG KONG" cds 24 NO 05 on Macau 4c King Carlos. Ex loose letter ship mail. Scarce item.	\$40
2999	M	Hong Kong 1907 6c EVII orange-vermilion & purple, mult crown CA wmk. SG 94. Cat £48. Mint.	\$45
3000	M	Hong Kong 1907 10c EVII bright ultramarine, mult crown CA wmk. SG 95. Cat £65. Mint.	\$65
3001	M	Hong Kong 1911 20c EVII purple & sage green, mult crown CA wmk. SG 96. Cat £55. Mint.	\$55
3002	U	Hong Kong 1911 30c EVII purple & orange-yellow, multiple crown CA wmk. SG 97. Cat £60. GU.	\$50
3003	M	Hong Kong 1911 30c EVII purple & orange-yellow, mult crown CA wmk. SG 97. Cat £65. Mint.	\$65
3004	M	Hong Kong 1911 50c EVII black on green, mult crown CA wmk. SG 98. Cat £50. Mint.	\$50
3005	M	Hong Kong 1912 1c & 4c GV, mult crown CA wmk. SG 100, 102. Cat £21+. Both mint.	\$20
3006	M	Hong Kong 1912 2c GV deep green & also green, mult crown CA wmk. SG 101, 101a. Cat £44. MNG & mint respectively.	\$30
3007	M	Hong Kong 1912 8c GV grey, mult crown wmk. SG 104. Cat £38. Mint.	\$35
3008	M	Hong Kong 1912 10c GV deep bright ultramarine, mult crown CA wmk. SG 105a. Cat £35. Mint.	\$35
3009	M	Hong Kong 1912 10c GV ultramarine, mult crown CA wmk. SG 105. Cat £55. Mint.	\$55
3010	M	Hong Kong 1912-14 12c GV purple on yellow x 2 diff: a) yellow; & b) white backs, mult crown CA wmk. SG 106, 106a. Cat £34. Mint.	\$30
3011	M	Hong Kong 1912 20c GV purple & sage-green, mult crown CA wmk. SG 107. Cat £20. Mint.	\$20
3012	M	Hong Kong 1912-19 50c GV black on blue-green, also black on blue-green with white back & emerald surface, all mult crown CA wmk. SG 111, 111a, 111c. Cat £118. Mint.	\$115
3013	M	Hong Kong 1912 30c GV purple & orange, mult crown CA wmk. SG 110a. Cat £45. Mint.	\$45
3014	M	Hong Kong 1912 \$1 GV purple & blue on blue, mult crown CA wmk. SG 112. Cat £75. MNG.	\$35
3015	M	Hong Kong 1912 \$10 GV purple & black-red, multiple crown CA wmk. SG 116. Cat £600. Mint.	\$600
3016	M	Hong Kong 1914 25c GV purple & magenta (type "A"), mult crown CA wmk. SG 108. Cat £50. Mint.	\$50

LOT	TYPE	DESCRIPTION	ESTIMATE
3017	U	Hong Kong c1920 Straits Settlements (Malaya) GV 1c, 4c canc partial Hong Kong cds. Also Thailand 1899 12a King Chulalongkorn canc partial "VICTORIA/HONG KONG" cds c1904. Ex loose letter ship mail (3).	\$45
3018	M	Hong Kong 1921-33 1c-20c GV, mult script CA wmk (11v). SG 117 etc. Cat £170+. Mint.	\$150
3019	M*	Hong Kong 1921 25c GV purple & magenta, mult script CA wmk, variety "broken flower" mint (couple of tone spots) & normal for comparison MUH. SG 126, 126a. Cat £65.	\$45
3020	M*	Hong Kong 1921 30c GV purple & chrome-yellow (MUH) & also purple & orange-yellow (mint), mult script CA wmk. SG cat £59.	\$60
3021	M	Hong Kong 1921 \$1 GV purple & blue on blue, mult script CA wmk. SG 129. Cat £50. Mint.	\$50
3022	U	Hong Kong 1925 \$5 GV green & red-emerald, multiple script CA wmk. SG 132. Cat £95. GU/FU.	\$75
3023	U	Hong Kong 1931 1c-10c Postage Dues set, sideways wmk. SG D1a-5a. Cat £55. FU.	\$55
3024	M	Hong Kong 1937 Coronation set. Cat £20. Mint.	\$20
3025	M	Hong Kong 1937 Coronation, 1945 Victory sets. SG 137-9, 169-70. Cat £26. Mint.	\$20
3026	U	Hong Kong 1938 1c-50c Postage Dues, multiple script CA wmk. SG D6-12. Cat £65. FU.	\$65
3027	M	Hong Kong 1941 British Occupation Centenary set of 6. SG 163-8. Cat £90. Mint.	\$75
3028	M	Hong Kong 1941 British Occupation Centenary set, gum disturbance. SG 163-8. Cat £90. HH mint.	\$30
3029	M	Hong Kong 1948-51 20c GVI scarlet-vermilion & rose-red. SG 148, 148a. Cat £42. Mint.	\$20
3030	M	Hong Kong 1949 UPU set. SG 173-6. Cat £50. Mint.	\$30
3031	*	Hong Kong 1973-4 QEII set of 14 to \$20 in presentation pack. SG 283-96. Cat £100. MUH.	\$100
3032	*	Hong Kong 1986 19th Century Portraits set. SG 525-8. MUH.	\$8
3033	R	India 1920s-30s Feudatory State revenues: court fees, Cochin 8a, punched, 3 shades; Jaipur ovpt Sikai 8a, unpunched, 2 shades; Jodhpur 12a, punched, 2 shades; Sirohi 4a, unpunched, 3 shades.	\$30
3034	U	India 1931 10r GV green & scarlet, "SERVICE" ovpt. SG O120. Cat £65. FU.	\$60
3035	M	India 1948 1½a, 3½a, 12a Gandhi (minor gum adhesions on 12a). Cat £55. Mint.	\$30
3036	M	India 1948 10r Gandhi. SG 308. Cat £400. Mint.	\$300
3037	M	India 1948 Gandhi short set of 3 (no 10r). SG 305-7. Cat £55. Mint.	\$30
3038	M	India 1949 UPU set. SG 325-8. Cat £32. Mint.	\$20
3039	*	India 1950 1a Statue turquoise. SG 333. Cat £18. MUH.	\$25
3040	C	India 1951 official cover (long) with printed OHMS & "Director of Civil Aviation in India" (with his m/s signature). Franked 1949 1R x 2 & 6p, canc 2 fair strikes of "CAMP P.O./E.P.66" cds 13 AUG 51. Reg'd, with clear "CAMP P.O./E.P.66" on regn label. To Air Dept, Wellington, NZ. Good cond.	\$40
3041	*	India 1953 Mt Everest set. SG 344-5. Cat £22.50. MUH.	\$30
3042	*	India 1953 Telegraph Centenary set. SG 346-7. Cat £18.50. MUH.	\$25
3043	*	India 1961 First Aerial Post set. SG 434-6. Cat £9.50. MUH.	\$15
3044	/	Ireland 1922 ½d-1/- ovpt on GB GV, Thom type 2 printing, range of 16 diff on page, incl simpl set of 14 + 1½d SG 32a, 2d die I SG 323. FU no 9d olive-green SG 41 & 10d are mint. SG cat approx £190.	\$150
3045	U	Ireland 1922-3 ½d-1/- set of 12 "Irish Free State 1922" Gaelic ovpt on GB GV, Thom printing. SG 50-63. Cat £187. FU.	\$165
3046	U	Ireland 1922-3 2/6d Seahorses chocolate-brown, with "Irish Free State 1922" Gaelic ovpt (Thom printing). A few short perfs, w/c. SG 64. Cat £110. FU.	\$65
3047	U	Ireland 1922-3 2/6d Seahorses pale brown, with "Irish Free State 1922" Gaelic ovpt (Thom printing). W/c, excellent perfs, small back thin. SG 64aa. Cat £110. FU.	\$50
3048	/	Ireland 1923 ½d-2d set of 4 "Irish Free State 1922" Gaelic ovpt on GB GV on page, Harrison printing for coils (1½d, 2d MUH) & ½d x 2 shades, 1d FU. Also 2d horiz pair incl variety "long 1" in date (LH mint) setenant & normal (MUH), faint perf tone traces on 2 or 3 perfs at top. SG cat £119.	\$75
3049	U	Ireland 1923 1d GV coil. SG 68. Cat £25. FU.	\$25
3050	U	Ireland 1923 2d GV coil. SG 70. Cat £20. FU.	\$20
3051	U	Ireland 1927 5/- St Patrick maroon, 1st wmk, 1 rounded corner. SG 103. Cat £100. FU.	\$60
3052	M	Jamaica 1935 Silver Jubilee set. SG cat £22. LH mint.	\$20
3053	M	Jamaica 1938 GVI Pictorials simplified set of 18. SG 121-133b. Cat £150. Mint.	\$125
3054	U	Jamaica 1949 £1 GVI Tobacco Growing etc. SG 133b. Cat £45. FU.	\$40
3055	M	Kenya & Uganda 1922 5c dull violet, 20c, 30c, 50c & 70c GV. SG 77, 83-6. Cat £26+. HH mint.	\$20
3056	M*	Kenya 1983 10c-40/- Flowers (excl 7/-). SG 257-71. Cat £44 (10). MUH (80c, small 1/-, 3/-, 4/- mint).	\$30
3057	*	Kenya 1990-3 x 11 diff commems sets incl 1990 Stamp Cent, Literacy, 1991 Olympics, Airs, QEII, 1992 Wildlife, Cats, Olympics, Xmas (46). SG cat £118. MUH.	\$100
3058	M	KUT 1935 GV Pictorials short set of 12 to 5/-. SG 110-21. Cat £143. Mint.	\$140
3059	M	KUT 1938 20c GVI, p13¼. SG 139. Cat £45. Mint.	\$30

LOT	TYPE	DESCRIPTION	ESTIMATE
3060	M	KUT 1938 30c GVI, p13¼. SG 141. Cat £60. Mint.	\$35
3061	M	KUT 1954 Pictorials set of 14. SG 167-80. Cat £150. Mint.	\$75
3062	M	KUT 1954 QEII set (excl 40c). SG 167-71, 173-80. Cat £148. Mint.	\$70
3063	U	Kuwait 1957 ovpts on GB set. SG 120-30. Cat £38. FU.	\$40
3064	M	Kuwait 1957 ovpts on GB set. SG 120-30. Cat £17. Mint.	\$12
3065	M	Labuan 1902 defins to \$1. SG 117-28. Cat £95. Mint.	\$90
3066	M	Leeward Isl 1938 1/- GVI. SG 110. Cat £18. Mint.	\$10
3067	*	Leeward Isl 1938 1/- GVI. SG 110. Cat £18. MUH.	\$20
3068	M*	Leeward Isl 1942 6d GVI horiz block of 6, ordinary paper. SG 109a. Cat £72. 1 mint/5 MUH.	\$60
3069	U	Leeward Isl 1943 5/- GVI green & red on yellow block of 4, ordinary paper. With selvedge at base, canc St Johns central cds 16 SP 48. On neat piece. SG 112b. Cat £88. VFU.	\$100
3070	*	Malaya-Japanese Occupation 1940 ovpt on 15c Selangor, creased. SG 216a. Cat £180. MUH.	\$50
3071	*	Malaya 1965 \$10 Pita Bird. SG 27. Cat £48. MUH.	\$50
3072	M*	Malaya-Kedah 1922 1c-50c "Malaya-Borneo Exhibition" ovpt set of 8 on 1921 Picts (agricultural theme). The 1c with clear "no stop" ovpt variety, SG 45f. Scarce set. SG 41-4, 45f, 46-8. Cat £225+. LH mint (1c-4c), MUH (10c-50c).	\$200
3073	M	Malaya-Kedah 1937 12c, 25c, 30c Sultan. SG 61-3. Cat £106. Mint.	\$65
3074	M	Malaya-Kelantan 1937 \$1 Sultan Ismail violet & blue-green. SG 52. Cat £100. LH mint.	\$100
3075	M	Malaya-Penang 1949 \$5 GVI. SG 22. Cat £55. Mint.	\$35
3076	C	Malaya-Straits Settlements 1867 8c QV orange with 30/8/94 m/s cancel on commercial cover to Negapatan, ex Penang with Penang (AU 30) & Negapatan (5 SE) transit cancels. Trimmed at right. SG 14.	\$200
3077	M	Malaya-Straits Settlements 1867 8c QV orange-yellow, wmk crown CC, p14. SG 14. Cat £275 as mint. Unused no gum.	\$100
3078	U	Malaya-Straits Settlements 1884 6c QV violet, crown CA wmk. SG 66a. GU.	\$20
3079	M	Malaya-Straits Settlements 1937 25c GVI. SG 286. Cat £48. Mint.	\$30
3080	U	Maldives 1933 25c Minaret, sideways wmk. SG 18B. Cat £25. FU.	\$25
3081	M	Maldives 1933 Minaret short set of 8 to 1r (no 5c). SG 11A-20A. Cat c£60. Mint.	\$50
3082	M	Malta 1938 GVI Pictorials set. SG 217-231. Cat £75. Mint.	\$50
3083	M	Malta 1948 4d - 10/- Self Government. SG 242-8. Cat £99.50. Mint.	\$60
3084	U	Mauritius 1859 6d Britannia blue, imperf 2 margins. SG 32. Cat £60. FU.	\$20
3085		Mauritius 1950 Pictorial defins, special (Harrison & Sons Ltd "specialists in photogravure") presentation publicity card (with embossed gold royal arms at top), with 2c, 5c, 10c, 12c values on plate-sunk display panel. In mount on page. Fine & attractive.	\$75
3086	M	Morocco Agencies 1949 GVI ovpts to 5/-. SG 77-93. Cat £85. Mint.	\$45
3087	*	Morocco Agencies-French 1917 1F on 10d Gv block of 4. SG 199. Cat £60. MUH.	\$75
3088	*	Muscat + Oman 1966 50b Type II value in Arabic. Rare. SG 101a. Cat £325. MUH.	\$300
3089	M	Natal 1874 1d QV dull rose, crown CC wmk. Wing margin at right, minor (printing) ink adhesions on back. SG 66. Cat £60. Mint.	\$35
3090	U	Natal 1880 ½d QV blue-green, crown CC wmk. SG 96. Cat £40. FU.	\$40
3091	M	Natal 1880 ½d QV blue green, crown CC wmk. SG 96. Cat £32. Mint.	\$30
3092	*	Natal 1880 ½d QV blue-green, crown CC wmk. SG 96. Cat £28+. MUH.	\$30
3093	M	New Brunswick 1860 5c QV deep green, w/c. SG 15. Cat £30. MNG.	\$15
3094	M	Newfoundland 1923 11c-24c Pictorials (5v), odd perf tone. SG cat £130+. Mint.	\$30
3095	M	Newfoundland 1937 Coronation additional set of 11. SG 257-67. Cat £60. Mint.	\$40
3096	M	Newfoundland 1937 Coronation 2nd set. SG 257-67. Cat £60. Mint.	\$30
3097	*	North Borneo 1939 4c Proboscis Monkey, fresh. SG 306. Cat £20. MUH.	\$20
3098	M	North Borneo 1948 \$10 Royal Silver Wedding mauve. SG 351. Cat £35. LH mint.	\$30
3099	M	Northern Rhodesia 1925 2/6d GV & Wildlife. SG 12. Cat £30. Mint.	\$30
3100	M	Northern Rhodesia 1935 6d Silver Jubilee. SG 21. Cat £18. Mint.	\$20
3101	M	Nyasaland 1945 GVI Pictorial short set of 11 to 2/6d. SG 144-54. Cat £35. Mint.	\$30
3102	M	Orange Free State 1903 4d EVII, crown CA wmk. SG 144. Cat £38. Mint.	\$35
3103	M	Orange Free State 1905-9 ½d - 1/- EVII set, multiple crown CA wmk. SG 148-51. Cat £100. Mint.	\$100
3104	M	Pakistan 1954 7th Anniv of Independence short set of 6 (no 6p). SG 66-71. Cat c£33. Mint.	\$15
3105	*	Prince Edward Isl c1870 2d (die I); 4d x 2; 1c; 4c; 6c & 12c (7v), some gum discolouration. SG cat £60+ as mint. MUH.	\$75

LOT	TYPE	DESCRIPTION	ESTIMATE
3106	U	Qatar 1957 2R-10R ovpts (type 1) on GB 2/6d-10/- Castles set of 3 blocks of 4, canc central Doha cds 29 MR 58. SG 13-15. Cat £120. FU.	\$120
3107	U	Rhodesia 1910-13 ½d Double Head yellow-green, p13½. SG 182. Cat £55. FU.	\$50
3108	U	Rhodesia 1910-13 ½d Double Head green, p13½. SG 182a. Cat £60. FU.	\$50
3109	U	Rhodesia 1910-13 1d Double Head bright carmine, p13½. SG 183. Cat £55. FU.	\$45
3110	M	Rhodesia 1910 4d Double Heads black & orange, p14. SG 140. Cat £50. Mint.	\$50
3111	M	Sarawak 1888-92 Sir Charles Brooke short set of 8 (1c-12c), no 10c. SG 8-16. Cat c£200. Mint.	\$150
3112	M	Sarawak 1918 Sir Charles Brooke short set of 11 (no 50c). SG 50-61. Cat £120. Mint.	\$100
3113	M	Sarawak 1932 Sir Charles Brooke set of 15 (1c-\$1). SG 91-105. Cat £110. Mint.	\$110
3114	M	Seychelles 1892 8c QV (Die II). SG 11. Cat £16. Mint.	\$15
3115	M	Seychelles 1938 20c Boat. SG 140. Cat £45. Mint.	\$25
3116	U	Sierra Leone 1938 5/- GVI & Rice Harvesting. SG 198. Cat £18. VFU.	\$20
3117	*	Sierra Leone 1965 Churchill & Margai Memorium set. SG 366-76. Cat £38. MUH.	\$30
3118	C	Singapore 1906 PPC ("Singapore. Entrance to New-harbour", - almost rural scene over bay), with 3c EVII Straits Settlements canc Singapore cds NO 28 1906 to NZ. No publisher shown, coloured photo scene, likely printed in Germany. Message headed "Raffles Hotel". Fine.	\$25
3119	*	Singapore 1948 8c, 15c-50c GVI, p14 (each with upper or lower sheet selvedge). SG 6, 8-12. Cat £37. MUH.	\$35
3120	U	Singapore 1948 1c-\$5 GVI p14 set of 15 & 1949-52 1c-\$5 p17½ x 18 set of 18. On 2 pages. SG 1-15, 16-30. Cat £106. FU.	\$95
3121	M	Singapore 1955 \$1, \$2, \$5 QEII definitives, top 3 values (Raffles statue, river scene, arms). SG cat £138. Mint (\$5 HH).	\$70
3122	*	Singapore 1990 Tourism set of 4 high vals (\$1-\$10). SG 633-6. Cat £35. MUH.	\$40
3123	U	Singapore 1994 \$5 & \$10 Reef Life. SG 752-3. FU.	\$20
3124	U	South Africa 1926 6d Orange Tree block of 4, p14 x 14½. SG 32. Cat £200. GU.	\$75
3125	M	South Africa 1926 6d Orange Tree horiz pair, London print, plus similar Pretoria print 1927. SG 32. Cat £100. Mint.	\$90
3126	M	South Africa 1927 5/- Ox Wagon black & green horiz bilingual pair, p14. SG cat £300. Mint.	\$275
3127	U	South Africa 1930 3d Groot Schuur vert bilingual pair, 1 short perf. SG 45. Cat £90. FU.	\$25
3128	U	South Africa 1930 1/- Wildebeest vert bilingual pair, p14 x 13½. SG 36. Cat £80. GU/FU.	\$30
3129	U	South Africa 1932 2/6d Ox Wagon vert bilingual pair. SG 49. Cat £120 (as horiz pair). FU.	\$40
3130	M	South Africa 1933 Voortrekker Memorial Fund set horiz bilingual pairs. SG 50-3. Cat £17. Mint.	\$15
3131	FU	South Africa 1934 2/6d Ox Wagon green & brown vert bilingual pair, rotogravure printed, with Official ovpt (lines 21mm apart). SG O81a. Cat £75. FU.	\$60
3132	M*	South Africa 1936 ½d & 1d JIPEX m/s x 2 each, with diff selvedge advts. Noted 1d imperf RH selvedge with several vert black doctor blade flaws. SG 69, 70. Mint/MUH.	\$45
3133	*	South Africa 1937 6d Orange Tree green & vermilion vert bilingual pair, p15 x 14, die I. SG 61. Cat £70. MUH.	\$50
3134	*	South Africa 1937 6d Orange Tree green & vermilion vert bilingual pair, p15 x 14, die I. Lower stamp with R20/11 "molehill" flaw (to right of tree trunk). SG 61b. Cat £250. MUH.	\$175
3135	C	South Africa 1938 Voortrekker Centennial set horiz bilingual pairs on KLM flight to Amsterdam. 16 DEC Capetown cdss & Amsterdam 31 DEC arrival cds.	\$40
3136	M	South Africa 1938 Voortrekker Centennial set horiz bilingual pairs. SG 76-9. Cat £80. Mint.	\$60
3137	U	South Africa 1941 War Effort (large size) set of 7 bilingual horiz pairs & 2 singles. Small faults on ½d, 3d, 4d & 1/-. Also 1/3d olive-brown shade (horiz pair). SG 88-96, 94a. Cat £126. GU/FU.	\$75
3138	M	South Africa 1941 ½d - 1/3d War Effort value size set of 7 pairs, 2d, 1/- singles (1½d, 4d faults). SG 88-96. Cat £60. HH mint.	\$30
3139	*	South Africa 1946 6d Orange Tree green & red-orange block of 4, p15 x 14, die 3 (2 setenant bilingual pairs). SG 61d. Cat £40. MUH.	\$40
3140	C	South Africa 1976 15c Bowls World Champs on pict unaddressed FDC signed by all 6 subsequently victorious members of the bowls team & Minister of Sport.	\$25
3141	M	South West Africa 1923-4 ½d-1/- GV horiz bilingual pairs (with mix of bold & thinner lettering & small stops - 7v). SG cat £83. Mint.	\$75
3142	M	South West Africa 1926 ½d, 1d & 6d set in 6 diff horiz bilingual pairs, Waterlow printing, (English on Afrikaans & vice versa). SG 41-3 & 45-7. Cat £48. Mint.	\$45
3143	M	South West Africa 1930 ½d, 1d Pict horiz bilingual pairs, rotogravure printing. SG 68-9. Cat £43. Mint.	\$40
3144	M	South West Africa 1931 3d Airmail horiz bilingual pair. SG 86. Cat £29. Mint.	\$25
3145	M	South West Africa 1931 3d, 10d Air (monoplane) in bilingual horiz pairs. SG 86-7. Cat £84. MNG.	\$35

LOT	TYPE	DESCRIPTION	ESTIMATE
3146	M	South West Africa 1937 1½d Mail Train horiz bilingual pair. SG 96. Cat £30. Mint.	\$25
3147	U	South West Africa 1938 1½d official block of 4. SG O17. Cat £110. FU.	\$100
3148	M	South West Africa 1939 1½d Huguenot blue-green & purple bilingual horiz pair, ovptd "S.W.A". SG 113. Cat £38. Mint.	\$25
3149	M	South West Africa 1939 Huguenots set in horiz pairs. SG 111-3. Cat £65. Mint.	\$35
3150	*	South West Africa 1939 Huguenots set in horiz pairs. SG 111-3. Cat £65. MUH.	\$65
3151	U	South West Africa 1943-44 War Effort set of 8 in bilingual pairs or triplets plus ½d & 2d extra listed shades, on annotated album page. SG 123-30. Cat c£100. FU.	\$85
3152	*	South West Africa 1954 defin set of 11 (1d - 10/-). SG 154-65. Cat £55. MUH.	\$50
3153	M	South West Africa 1961 Pictorials set of 15. SG 171-85. Cat £60. Mint.	\$40
3154	M	Southern Rhodesia 1937 GVI definit set of 13. SG 40-52. Cat £85. Mint.	\$75
3155	*	Sri Lanka 1986 5r Wild Elephant set of 4. SG 951-4. Cat £48. MUH.	\$50
3156	M	St Helena 1880 1d ovpt on 6d, p14. SG 27. Cat £100. Unused no gum.	\$50
3157	/	St Helena c1900-c1980 seln in 3 envelopes, with useful range of QV 1880s surcharges incl several remainder cancels. Mint/MUH/used.	\$100
3158	M	St Kitts-Nevis 1935 1/- Silver Jubilee. SG 137. Cat £22. Mint.	\$25
3159	M	St Vincent 1889 2½d on 1d QV milky blue. SG 49. Cat £30. Mint.	\$30
3160	M	Sudan 1948 Camel Postman set of 16. SG 96-111. Cat £95. Mint.	\$55
3161	*	Sudan 1951 1m-3m Wildlife, also official ovpts (6). SG 123-5, O67-9.. Cat £32.50. MUH.	\$25
3162	*	Tanzania 1992 Birds set & m/s. SG 1353-40. Cat £10+. MUH.	\$10
3163	M*	Togo 1915 ½d, 2d, 2½d, 1/- ovpts on Gold Coast stamps in blocks of 4. SG cat £62. Mint/MUH.	\$60
3164	M	Transvaal 1902 3d EVII, crown CA wmk. SG 248. Cat £20. Mint.	\$20
3165	M	Transvaal 1902 6d & 1/- EVII, crown CA wmk, latter small adhesion on corner. SG 250, 251. Cat £25. Mint.	\$20
3166	M	Trinidad 1860 (1d) pale red (shade) irregular block of 7 (horiz block of 6 plus extra at side on top left), 5th issue (poor impressions). Some gum disturbance but not hinged. SG 20. Cat £112. Mint.	\$100
3167	U	Trinidad 1905 1/- Postage Due. SG D17. Cat £48. FU.	\$50
3168	/	Unsold lots from previous auctions estimated at over \$150. Mint/used.	\$75
3169	/	Unsold lots from previous auctions estimated at over \$500. Mint/used.	\$225

FOREIGN

3170	*	Aland 1987 Framas "Button" set - 1m10, 1m20, 1m40, 1m50 & 2m, 2m10. Michel cat €21. MUH.	\$20
3171	*	Aland 1987 Framas "Button" set - 1m40, 1m70 & 2m30. Michel cat €15. MUH.	\$15
3172	*	Aland 1988 Framas "Button" set - 1m40, 1m80 & 2m40. Michel cat €11. MUH.	\$10
3173	*	Aland 1990 Framas "Button" set - 1m50, 2m, 2m70 & 5m. Michel cat €15. MUH.	\$15
3174	*	Andorra (French) 1961 2F, 3F, 5F & 10F Airmails, imperf. SG F181-4. MUH.	\$20
3175	/	Austria 1916 10Kr Arms violet. SG 265aa. Cat £62. Mint & used.	\$60
3176	C	Austria 1931 Rotary Convention set of 6 on Rotary Convention typed address cover tied by 26 June convention pmks (note stamps issued 20 June, convention 22-26 June). Cover folded by stamps. Fine. Stamps cat £600.	\$300
3177	U	Austria 1950 Airs (Birds) set of 7. SG 1215-21. Cat £400. FU.	\$300
3178	M	Belgium 1932 Scientific Research Fund set. SG 621-3. Cat £52. Mint.	\$50
3179	C	Belgium 1949 Stamp Centenary plain FDC by air to USA, franked 90c-50F set SG 1271-5 (modified 1849 stamp design & 50F modes of postal transport), canc 4 strikes of special commem cds 1-7-1949. Registered (exbn label). Fine cond.	\$50
3180	U	Belgium 1952 13th UPU Congress, Brussels set. SG 1398-1409. Cat £225. FU.	\$225
3181	U	Bosnia & Herzegovina 1910 1h-1km, 2k & 5k 80th Birthday of Francis Joseph. SG 343-58. Cat £125+. FU.	\$100
3182	*	Bosnia & Herzegovina 2005-6 Europa 50th Anniv m/s x 5: 2005 Bosniak Govt issue perf & imperf m/ss; 2005 Serb Admin issue perf & imperf m/ss; 2006 Croat Admin issue perf m/s. Scott cat US\$92+. MUH.	\$60
3183		Brazil 1850 10r-600r Numerals, black, imperf, set of 8 facsimiles, printed se-tenant in sheet cnr blk (4 x 2) on thin ungummed cream paper. Believed produced approx 100 years ago. Originals (SG 17-24) cat £1000+.	\$30
3184	*	Cameroun 1962 2/6d on 60F Reunification. Scott 357. Cat US\$175. MUH.	\$100

SPREAD PAYMENTS AVAILABLE ON APPLICATION

LOT	TYPE	DESCRIPTION	ESTIMATE
3185	C	Canal Zone c1920s (year unclear) franked GB 2d GV, m/s "1d To Pay", addressed to passenger on Shaw Savill Albion's "S.S. Ionic" at "Colon, Panama". Several fine h/s incl "Not On Board", "Rebuts" (2), "Cristobal" & "Steamship Mail for delivery in Canal Waters should be addressed c/o Postmaster, Cristobal, Canal Zone". Corner opening defect. Scarce range of markings.	\$50
3186	*	Chile 1984 WWF Endangered Animals set in block of 4. SG 993-6. Cat £30+. MUH.	\$30
3187	C	China 1902 Japanese 1½sen (blue) postal stationery p/c bearing fine TIENTSIN/25/NOV/02 I.J.P.A purple cds. Very fresh & most attractive.	\$100
3188	U	China 1921 90c Air black & olive-brown (Curtis Jenny biplane over Great Wall of China, striped tailfin). Small surface scuff at right. SG 356. Cat £110.	\$30
3189	M	China 1921 15c-90c Air original set of 5 with striped tailfin (Curtis Jenny biplane over Great Wall of China). With cellophane tissue adhering to backs. Sound. SG 352-6. Cat £375. Mint.	\$200
3190	C	China 1938 1c x 3 & 10c Martyrs on reg'd Peiping cover, with PEIPING "21.1.7" bilingual cds, with bank chop & red h/s re closing of bank account & part reg'n label on front.	\$100
3191	M	China-Muekiang-Mongolian Inscription 1945 1c, 5c SYS, 25c Martyrs. Chan JMU 6, 17, 21. Unused no gum as issued.	\$50
3192	C	China 1946 inwards surface mail cover, ex Lucerne, Switzerland 8 Feb, to Shanghai with black chop on front & Shanghai 8 April bilingual cancel on rear.	\$50
3193	C	China 1947 inwards airmail cover ex Meggen, Switzerland 5 Dec to Shanghai, with 12 Dec Shanghai cogwheel cancel on rear.	\$50
3194	C	China 1947 inwards airmail cover ex Lucerne, Switzerland 27 Sept to Shanghai, with Shanghai 7 Oct bilingual cogwheel arrival b/s, but receipt opened at LHS.	\$40
3195	C	China 1948 redirected airmail cover to "Shanghay", ex Zurich, Switzerland 8 May, with 16 May Shanghai cogwheel arrival b/s.	\$50
3196	M	China 1971 Communist Party 50th Anniv set of 9. SG 2446-54. Cat £90. Mint.	\$75
3197	M	China 1976 Medical Services set. SG 2653-6. Cat £28. Mint.	\$25
3198	M	China 19680 Paintings set of 16. SG 2939-54. Cat £85. Mint.	\$60
3199	*	China 1988 Year folder - all 22 sets incl the 3 m/s. Stamps cat £160+. MUH.	\$150
3200	*	China 1995 New Year to The Art of War complete set of commems sets & m/s. SG 3959-4065. Cat £135+. MUH.	\$125
3201	*	China 2003-10 Protestant Church Beijing Christian Council & Amity Printing Coy presentation packs. Incl 2003 Decorative Knot, 2004 Peony & 2008 Harmony greeting stamps sheetlets of 16 (x 3) with labels and series of Expo 2010 stamps incl m/s. SG cat £188. MUH.	\$100
3202	M	China-Cochin 1886 5c on 2c Commerce. Scott 2. Cat US\$40. Mint.	\$30
3203	M	China-Cochin 1887 5c on 25c Commerce yellow-straw. Scott 3. Cat US\$26 for MNG. MNG.	\$20
3204	*	China-Japanese Occupation of North China 1942 8c (re-engraved) SYS 10th Anniv of Manchukuo block of 4, odd one odd light tone. SG 83B. Cat £80. MUH.	\$45
3205	M	China-Manchukuo 1936 18f Air green (plane over grazing sheep) & 1937 19f replacement. SG 93-4. Cat £60. Mint.	\$50
3206	M	China-Manchukuo 1936 38f Air blue (plane over bridge) & 1937 39f replacement. SG 97-8. Cat £49. Mint.	\$40
3207	*	China-Taiwan 2005 Annual album incl Harry Potter stamps. MUH.	\$150
3208	C*	Colombia 2002 Regional UNI Conference Rio de Janeiro, presentation folder with FDC & block of 4 MUH. SG cat £21+.	\$20
3209	*	Crete-Revolutionary Assembly 1905 complete set p11½, MNG, also additional 2dr King George variety green (frame) colour offset. SG V6-VII. Cat £22+. MUH.	\$20
3210	C	Croatia 1943 Croat Legion Fund set of 4 setenan in imperf m/s. Also perf m/s ,set of 4 singles (& 3K50 SG 110), on 2 fine reg'd FDCs ex Zagreb 29.VII.43, to Switzerland. SG 85-8, 88a. MUH.	\$30
3211	*	Croatia 2005 Europa 50th Anniv m/s. SG MS815. Cat £60. MUH.	\$60
3212	/	Cuba (US occupation) 1899 ovpts on USA 1c-10c small range of 10 diff used or unused no gum, on page. Noted 5c McKinley SG 250 MNG. SG cat £56.	\$30
3213	*	Czech Republic 2016-17 Nature Protection, Zoological Gardens m/s (I & II). SG 848, 887. Cat £50. MUH.	\$45
3214	*	Czech Republic 2016 Art - Young Woman on a Balcony sheetlet of 4. SG 852. Cat £30. MUH.	\$30
3215	U	Danish West Indies 1873 10c Numeral design brown & blue, 2 short perfs. SG 25. Cat £180. FU.	\$150
3216	U	Danish West Indies 1907 30c King Frederik VIII. SG 65. Cat £65. FU.	\$65
3217	M	Dodecanese Isl-Italian Occupation 1930 Bimillenary of Virgil 50c-9L + 2L Airmails. SG 52-5. Cat £22. Mint.	\$20
3218	M	Egypt 1932 Railway Congress set. SG 189-92. Cat £100. Mint.	\$100
3219	*	Egypt 1971-72 issues (c70v + 4 m/s) in presentation album. Incls 50th Anniv of Tutankhamun's Tomb set + m/s (£139). SG cat £360. MUH.	\$300

LOT	TYPE	DESCRIPTION	ESTIMATE
3220	U	Eritrea 1934 25c-2L 2nd Colonial Exbn, Napes airmail set of 6 large pictorials. SG cat £149. FU.	\$135
3221	U	Eritrea 1936 25c-10L Airmail set of 10 (planes over Eritrean scenes). 10L cds cancel smudged & 5L slightly short corner. SG 238-47. Cat £110. Used, mostly FU.	\$70
3222	M	Eritrea 1936 25c-10L Airmail set of 10 (planes over Eritrean scenes). SG 238-47. Cat £138. Mint.	\$120
3223	U	Finland 1866 20p Arms blue, roulette, 2 short & 1 pulled perf. SG 36. Cat £140. FU.	\$30
3224	U	France 1900-20 40c-20F Olivier Merson x 13 diff & incl 1900 2F lilac & buff. Also noted 20F with perfin. SG cat £210+. FU.	\$200
3225	U	France 1922 10c on 50c + 50c War Orphans' Fund. SG 393. Cat £31. FU.	\$30
3226	U	France 1924 Modern Arts Exbn set. SG 406-11. Cat £16+. FU.	\$15
3227	U	France 1927 50c + 25c & 1F50 + 50c Sinking Fund. SG 461-2. Cat £29. Fu.	\$25
3228	U	France 1929 20F Pont du Gard, p13. SG 475b. Cat £60. FU.	\$60
3229	U	France 1929 20F Pont du Gard, p13½. SG 475. Cat £50. FU.	\$50
3230	U	France 1936 3F50 Airmail. SG 539. Cat £32. VFU/.	\$30
3231	U	France 1936 100th Flight France to S America set. SG 553-4. Cat £186. FU.	\$175
3232	*	France 1949 CITEX Stamp Exbn single, also Stamp Centenary folded vert strip & label. SG 1061a, 1071a. Cat £123. MUH.	\$120
3233	M	France 1949 40F Valley of the Meuse slate green. SG 1069. Cat £25. Mint.	\$20
3234	U	France 1949 100F-1000F Air set of 5 (city views). Top value with light parcel creases & blue pencil line remnants along right selvage. SG 1055-9. Cat £66. FU.	\$45
3235	*	France 1950 National Relief Fund set. SG 1095-1100. Cat £130. MUH	\$105
3236	*	France 1953 Sports set of 6. SG 1185-1190. Cat £100. MUH.	\$85
3237	*	France 1953 Red Cross Fund set of 2. SG 1191-1192. Cat £31. MUH.	\$20
3238	U	France 1954 500F Airmail. SG 1196. Cat £20. FU.	\$20
3239	U	France 1954 100F-1000F Air set of 4 (French planes) (200F corner crease). SG 1194-7. Cat £46. FU.	\$40
3240	*	France 1954 National Relief Fund (portraits) set of 6. SG 1215-20. Cat £250. MUH.	\$200
3241	*	France 1954 National Relief Fund (portraits) set (minus 12F + 4F St Louis). SG 1216-1220. Cat £200+. MUH.	\$175
3242	*	France 1955 National Relief Fund (portraits) set of 6. SG 1253-58. Cat £200. MUH.	\$180
3243	*	France 1955 Red Cross Fund set of 2. SG 1274-75. Cat £22. MUH.	\$20
3244	*	France 1956 National Relief Fund (portraits) set of 6. SG 1291-1296. Cat £60. MUH.	\$50
3245	*	France 1956 Sports set of 4. SG 1297-1300. Cat £32. MUH.	\$25
3246	*	France 1956 Famous Men set of 6. SG 1307-1312. Cat £23. MUH.	\$20
3247	U	France 1957 1000Fr Helicopter airmail. SG 1320. Cat £34. FU.	\$30
3248	U	France 1957 300F-1000F Airs set. SG 1318-20. Cat £44. FU.	\$40
3249	*	France 1957-59 Airmail set of 3. SG 1318-20. Cat £140. MUH.	\$140
3250	*	France 1957 National Relief Fund (portraits) set of 6. SG 1337-42. Cat £32. MUH.	\$25
3251	M	France 1960 8c-55c Cock pre-cancels set. SG cat £67. Mint.	\$30
3252	*	France 1960 8c-55c Cock pre-cancels set. SG 1470-3. Cat £67. MUH.	\$60
3253	*	France 1961 Red Cross Fund set of 6 (noted persons). SG 1525-1530. Cat £24. MUH.	\$20
3254	*	France 1962 Red Cross set. SG 1577-82. Cat £24+. MUH.	\$20
3255	M*	France 1977 54c-2.10F Zodiac Signs pre-cancels set. SG cat £26+. MUH but 54c mint.	\$20
3256	*	France 1982 5c-10F Liberty (34v, no 1.90F). SG cat £50+. Mostly MUH.	\$40
3257	*	France 1982 Philexfrance '82 m/s. SG 2539. Cat £20. MUH.	\$20
3258	/	France 1989 French Revolution Bicentenary Rights of Man souvenir folder with m/s FU. Also MUH m/s. SG 2890. Cat £59.	\$50
3259	M*	France 2000-2 Natural History Museum, Woodland Animals & Marine Animals m/s. Mint (stamps MUH).	\$20
3260	*	French Colonies 1945 Postage Dues short set of 9 to 5F. SG D90-8. Cat £40. MUH.	\$30
3261	*	French Sudan 1894 1c-1F Tablet set (17v). Both 15c with creases & not counted in cv. SG 3-15. Cat £415+ as mint. MUH.	\$375
3262	U	Germany-Wurttemberg 1851 3K black on yellow, imperf 4 margins (small-large). SG 3. Cat £17. FU.	\$15
3263	M*	Germany 1905 5M Empire Establishment green-black & carmine left half of sheet (DEUTCHES REICH) p14½, lozenges wmk, plate #93. Some minor shelved thinning at top. Attractive, scarce example with Michel noting "Plate (or form) numbers are not listed individually.	\$250
3264	*	Germany 1923 5 million mark folded complete sheet of 100 (500 million Marks!) A stamp millionaire's dream! SG 319. MUH.	\$35

LOT	TYPE	DESCRIPTION	ESTIMATE
3265	*	Germany 1923 5 million mark folded complete sheet of 100 (500 million marks!) Minor selvedge faults. SG 319. MUH.	\$30
3266	U	Germany 1928 4M Graf Zeppelin, cds. SG 445. Cat £60. FU.	\$50
3267	U	Germany 1934 25pf German Colonisers' Jubilee. SG 540. Cat £33. FU.	\$30
3268	U	Germany 1934 3M Zeppelin & Airship. SG 536. Cat £70. VFU.	\$50
3269	*	Germany 1937 Hitler's Culture Fund m/s (rouletted + surcharge). SG 637. Cat £400. MUH.	\$400
3270	C	Germany 1942 reg'd "Nachnahme" (cash on delivery) envelope sent from Hamburg to Vienna, various stamps tied by Hamburg 3 FEB 1942 cds.	\$30
3271	U	Germany 1950 5DM Wilhelm Pieck vert pair. Postally used. Michel 255. Cat £100	\$40
3272	U	Germany-Allied Zone 1947 3m Dove of Peace brown-lake. SG 947. Cat £33. FU.	\$30
3273	*	Germany-British & American Zone 1945 80pf indigo, p11. SG A34. Cat £55. MUH.	\$40
3274	U	Germany-British & American Zone 1948 90pf Cologne Cathedral, p14. SG A131ba. Cat £225. MUH.	\$150
3275	U	Germany-Allied Occupation (Russian Zone) 1948 2pf-84pf Notable Men set of 16. SG R33-48. Cat £47. FU.	\$40
3276	*	Germany-Allied Occupation (Russian Zone) 1948 2pf-84pf Notable Men set of 16. SG R33-48. Cat £80. MUH.	\$60
3277	U	Germany-West Berlin 1949 30pf Freedom Bell blue, clapper at left. SG B78. Cat £120. FU.	\$80
3278	U	Germany-West 1949 30pf + 15pf Refugees Relief Fund blue (JH Wichern). Top value. SG 1042. Cat £160. FU.	\$125
3279	*	Germany-West 1949 30pf UPU 75th Anniversary. SG 1038. Cat £90. MUH.	\$90
3280	U	Germany-West 1949 Refugees Relief Fund short set of 3 (8 + 2pf, 10 + 5pf, 20 + 10pf). SG 1039-41. Cat £72. FU except 8+ 2pf with small ink blot as part of cds pmk.	\$60
3281	U	Germany-West 1950 1DM, 2DM, 5DM Wilhelm Pieck, 1st wmk. Michel 253-55. Cat £66. FU.	\$30
3282	U	Germany-West 1951 2pf-90pf Numeral & Posthorn set (no 8pf), 15v on page. SG 1045 etc. Cat £49+. FU.	\$40
3283	U	Germany-West 1953 30pf Transport Exbn. SG 1096. Cat £25. FU.	\$20
3284	M	Germany-West Berlin 1949 8pf "Berlin" ovpt in red (top RH corner with sheet marking), very light gum disturbance. SG B23. Cat £55. Mint.	\$25
3285	*	Germany-West Berlin 1949 40pf "Berlin" ovpt in red, with RH selvedge. SG B29. Cat £110. MUH.	\$100
3286	U	Germany-West Berlin 1949 Berlin Buildings set of 21. SG B35-53, B36c, B42b. Cat approx £75. FU.	\$60
3287	U	Germany-West Berlin 1949 Goethe set of 3. SG B61-3. Cat £225. FU.	\$150
3288	*	Germany-West Berlin 1949 12pf-2D UPU 75th Anniv set of 7. Very fine. SG B54-60. Cat £1000. MUH.	\$950
3289	U	Germany-West Berlin 1951 10pf Freedom Bell green, clapper at left. SG B76. Cat £34. FU.	\$25
3290	U	Germany-West Berlin 1951 30pf Freedom Bell, blue, clapper to the left. SG B78. Cat £120. FU.	\$100
3291	U	Germany-West Berlin 1951 Stamp Day set. SG B80-1. Cat £85. FU.	\$50
3292	U	Germany-West Berlin 1952 Famous Berliner set of 10. SG B91-100. Cat £65. FU.	\$40
3293	U	Germany-West Berlin 1954 7pf, 70pf Berlin Views. SG B118-9. Cat £35. FU.	\$25
3294	U	Germany-West Berlin 1955 40pf Furtwangler. SG B125. Cat £30. FU.	\$20
3295	U	Germany-West Berlin 1956 Berlin Buildings & Monuments complete set of 18. SG B133-46a. Cat £70. FU.	\$50
3296	U	Germany-West Berlin 1959 Heuss set of 5. SG B178-82. Cat £25. FU.	\$20
3297	U	Germany-East 1950 Academy of Sciences 8 of the 10 issues (no 1pf or 20pf). Cat approx £90. FU.	\$50
3298	/	Germany 2001 1st UNI World Congress Berlin, folder with range of MUH worker's etc stamps & used block of 4 of commem issue. SG cat £21+.	\$20
3299	*	Haiti 1960 UN 15th Anniv m/s varieties: a) black colour omitted; b) double green colour; & c) normal for comparison. All MUH.	\$45
3300	*	Honduras 1949 75th Anniv of Universal Postal Union ovpt on 1940 Panamerican Postal Union m/s (perforated). Note: SG Simplified states this m/s is imperf & does not clarify that the UPU ovpt was on SG MS 399a (1940). Correction/clarification required? SG 488a. Cat £375.	\$350
3301	*	Honduras 1949 UPU 75th Anniv set of 6 ovpts on 1947 Archaeology Congress. The 3 lowest values (cat £3.40) with light marks on gum. SG 483-8. Cat £49. MUH.	\$40
3302	C*	Hong Kong 2006 Ngong Ping 360 (cable car) opening, special sheetlet (16 local stamps & labels) & FDC. SG 118z var.	\$35
3303	M	Hungary 1918 1K50f on 75f & 4K50f on 2K Air Post ovpts set of 2. SG 271-2. Cat £58. LH mint.	\$55
3304	U	Hungary 1927 5P Air grey (Mercury aboard turul (huge eagle)). Top value. SG 489. Cat £50. FU.	\$50
3305	*	Hungary 1933 72f Air brown (Spirit of Flight astride aeroplane), light gum bends. SG 559. Cat £65. MUH.	\$55

LOT	TYPE	DESCRIPTION	ESTIMATE
3306	M	Hungary 1933 2P Air purple (Mercury & propeller). SG 561. Cat £95. LH mint.	\$90
3307	*	Hungary 1949 3F UPU 75th Anniv top value (ex set of 4). This value issued only in m/s of 4 (SG MS1072, cat £950). Very scarce. MUH.	\$250
3308	M	Hungary 1950 20f Air grey-green (Lisunov plane at airport), top value. SG 1140a. Cat £27. VLH mint.	\$25
3309	M	Hungary 1955 5f International Metal Congress, Budapest blue on silver (steel mill) Airmail. SG 1437. Cat £40. VLH mint.	\$35
3310	M	Indo-Chinese Post Offices in China-Mengtsz 908, 30c, 40c & 75c. SG 43, 45, 47. Cat £34+. Mint.	\$30
3311	U	Iran 1903 12c blue (type II), imperf. Scott 340. Cat US\$90. Used.	\$60
3312	M	Iraq 1948 King Faisal II original set of 19 to 2D, plus 1949 14a. SG 271-96 range. Cat approx £125. Mint.	\$75
3313	/	Iraq 1949 3f-100f Airmail set of 8 (planes over landscapes). SG 330-7. Cat £48. VLH mint & VFU.	\$45
3314	*	Iraq 1958 1f King Faisal vert strip of 3, middle stamp showing ovpt transposed. SG 426, 426a. Cat £44. MUH.	\$40
3315	U	Italy 1914 10L Parcel Post, both LH & RH parts. SG P105. (Cat £50 as setenant pair). FU.	\$20
3316	U	Italy 1928 20c-10L 400th Birth Anniv of Duke of Savoy & 10th Anniv of WWI Victory FU. 5L & 10L (cat £395), with "B.O.I." perfins. SG 227a-235. Cat £447.	\$100
3317	M	Italy 1930 7L70c + 1L30c Virgil Bimillenary slate-purple (Jupiter & eagle), o/c. SG 301. Cat £60. Mint.	\$50
3318	M	Italy 1936 Horace 200th Birth Anniv set. SG 477-81. Cat £40. Mint.	\$25
3319	M	Italy 1937 25c-5L + 3L Child Welfare airmail values set of 6. SG 500-5. Cat £90. LH mint.	\$90
3320	U	Italy 1941 Italo-German Friendship set. SG 553-8. Cat £26+. FU.	\$25
3321	U	Italy 1948 100L St Catherine of Siena violet & red-brown. SG 702. Cat £65. FU.	\$60
3322	M	Italy 1948 100L St Catherine of Siena violet & red-brown. SG 702. Cat £140. Mint.	\$75
3323	U	Italy 1948 200L St Catherine of Siena blue & bistre. SG 703. Cat £29. FU.	\$30
3324	M	Italy 1948 200L St Catherine of Siena blue & bistre. Top value. SG 703. Cat £85. Mint.	\$50
3325	*	Italy 1949 25L Peace green. SG 666. cat £39. MUH.	\$35
3326	*	Italy 1949 75L UPU 75th Anniv. SG 725. cat £120. MUH.	\$120
3327	M	Italy 1949 50L UPU 75th Anniv. SG 725. Cat £120. Mint.	\$80
3328	M	Italy 1949 50L UPU 75th Anniv. SG 725. Cat £120. LH mint.	\$100
3329	*	Italy 1951 Sardinian Stamp Centenary set. SG 798-800. Cat £34.75. MUH.	\$25
3330	/	Italian Colonies 1932 small airmail colln of 13 diff mint & FU in mounts on page. Noted mint SG 64, 75 (cat £43), E16, E17; FU SG 64, 30, 31. Fine. SG cat £119.	\$90
3331	U	Japan 1875 4s Dragons & Chrysanthemums grey-green. Scott 52. Cat US\$100. FU.	\$60
3332	U	Japan 1876 5s Imperial Crest & Kiri Branches, beta cancel. Scott 54A. Cat US\$110. GU.	\$45
3333	C	Japanese Post Offices in China 1918 PPC (Japanese Babes & the Main Servant Kobe) with ½s adhesives (on view side) cancelled CANTON/14.9.18/I.J.P.O to Hong Kong. VF condition.	\$150
3334	M	Japan 1923 5¥ Cherry Blossoms & Mt Fuji, imperf 4 margins. SG 220. Cat £19. MNG as issued.	\$18
3335	M	Japan 1929 8½s-33s Air set of 5 (plane over lake). SG 257-61. Cat £160. Mint.	\$160
3336	U	Japan 1938-49: Niko National Park set. Also 1948 16¥ Mount Hodaka & 14¥ Fuji-Hakone National Park (6v). SG cat £25+. FU.	\$25
3337	U	Japan 1939 Aso National Park set. SG 350-3. Cat £56+. FU.	\$55
3338	U	Japan 1939 Daisen & Setonaikai National Parks set. SG 345-8. Cat £24+. FU.	\$20
3339	C	Japan 1949 68¥ 75th Anniv of Universal Postal Union commem aerogramme ("Air Letter"). Scarce (much scarcer than the adhesive stamps). Very fine unused.	\$50
3340	M*	Japan 1949 2¥ to 24¥ 75th Anniv of Universal Postal Union set of 4 MUH & imperf m/s unused no gum (as issued). SG 546-50. Cat £43.	\$45
3341	*	Japan 1952 50¥ Investiture of Crown Prince Akihito m/s. Fine design incl mythological bird. SG 698. Cat £120. Unused no gum as issued.	\$120
3342	C*	Japan 2010 UNI World Congress sheetlet MUH + UNI streetcar p/c. SG cat £22+.	\$20
3343	M	Jordan 1952 50f-1d Emir Abdullah high values (6v) with new currency surcharges. SG 328-33. Cat £220. Mint.	\$125
3344	*	Khmer Republic (formerly Cambodia) 1974-5 (2 diff sets) range of 9 diff (large, multi-coloured) & 7 diff matching m/s, in mounts on 4 pages. Listed by SG only as Appendix issues. Most designs show methods of postal transport. MUH.	\$35
3345	/	Korea-South 1947-9 50w-250w Inauguration of Air Mail Service set of 3 mint & 50w, 150w blue FU. Also 1951 500w on 150w mint x 2 ovpts variants, FU. SG 94, 126-7, 180. Cat £69.	\$65
3346	*	Korea-South 1949 15w UPU 75th Anniv. SG 130. Cat £33. MUH.	\$30

LOT	TYPE	DESCRIPTION	ESTIMATE
3347	M	Korea-South 1950 60w Inauguration of Internal Air Mail Service pale blue. SG 133. Cat £37. Mint.	\$35
3348	/	Korea-South 1952 Airmail set of 3 blocks of 4 (Douglas DC-1 aircraft) LH mint/MUH & also FU set (1200w crease). SG 196-8. Cat £47.	\$45
3349	/	Korea-South 1953 12h-42h Airmail new currency set of 3 LH mint & FU, also in blocks of 4 LH mint/MUH. SG 210-12. Cat £58.	\$55
3350	/	Korea-South 1954 25h, 35h, 38h Airmail original set of 3 in selvage blocks of 4 LH mint/MUH & set of 3 FU. SG 216-8. Cat £79.	\$70
3351	*	Korea-South 1956 110h Airmail brown block of 4, with selvage at top MUH. Also FU single. SG 259. Cat £48.	\$45
3352	/	Korea-South 1956 205h Airmail mauve block of 4, with selvage at top MUH. Also FU single. SG 260. Cat £79.	\$75
3353	M	Korea-South 1961 50h-400h Airmail set of 4 (jetliner over Korean scenes). SG 417-20. Cat £155. Mint.	\$140
3354	M	Korea-South 1962 10w, 20w, 40w Airmail new currency, white paper. SG 514-4. Cat £99. LH mint.	\$85
3355	*	Korea-South 2013 Lunar Year of the Horse, numbered sheetlet of 16v. SG 3285 etc. Cat £20. MUH.	\$20
3356	*	Korea-South 2013 Onjo of the Baekje Kingdom sheetlet. SG cat £18+. MUH.	\$18
3357	*	Korea-South 2014 special issues (in complete sheets): Philakorea Exbn (art) SG 3296-3303 (3 sets of 8), Maths Congress SG 3306-8 (5 sets of 3), Asian Games SG 3309-14 (3 sets of 6, plus publicity labels), ITU Conference SG 3329-32 (5 sets of 4), Football World Cup (unlisted by SG, 5 sets of 4). SG cat approx £173. MUH.	\$125
3358	M	Latvia 1931 50s-1L Charity ovpts on set of 3 triangular Air stamps (perforated). SG 206A-8A. Cat £66. Mint.	\$55
3359	*	Lebanon 1949 Universal Postal Union 75th Anniv imperf m/s of 5 (incl 3 camel post values & 2 helicopter airmail. Sold at 150P. Scarce item. SG 393a. Cat £110. MUH (very fine, without bonds).	\$110
3360	*	Lebanon 1949 75th Anniversary UPU set + m/s. SG 389-393a. Cat £148+. MUH.	\$135
3361	M	Liberia 1944 3c on 2c Palm Trees, 1c on 4c Hippopotamus, 2c on 3c Buffalo & 5c on 1c Hornbill surcharges. SG 632, 634, 635, 637. Cat £210. Mint.	\$150
3362	U	Libya 1937 1L 11th Tripoli Trade Fair ovpt on 1937 Highway Opening black. Airmail. SG 87. Cat £50. GU/FU.	\$40
3363	U	Libya 1941 50c Rome-Berlin Axis (Hitler & Mussolini) blue-green, airmail. SG 130. Cat £40. FU.	\$40
3364	M	Libya-Cyrenaica 1932 Airs ovpt sets. SG 91-5. Cat £31. Mint.	\$30
3365	M	Libya-Cyrenaica 1934 Air ovpts set of 4. SG 110-13. Cat £18. Mint.	\$20
3366	U	Libya-Tripolitania 1931 5L Airmail green (plane over horse & rider). SG 122. Cat £35. Top value.	\$35
3367	U	Libya-Tripolitania 1934 50c 8th Tripoli Trade Fair grey-blue (flying boat over Tripoli) Airmail. SG 190. Cat £29. FU.	\$30
3368	U	Liechtenstein 1930 15r Air sepia (biplane over mountain). SG 110. Cat £24. FU.	\$25
3369	M	Liechtenstein 1930 60r Gutenberg Castle. SG 105B. Cat £150. Mint.	\$100
3370	M	Liechtenstein 1935 60c on 1F Air claret (plane over castle), small adhesion on gum. SG 150. Cat £60. Mint.	\$40
3371	U	Liechtenstein 1936 2F Air bright violet (airship "Hindenburg" over mountains), faint corner cds cancel. SG 152. Cat £150. FU.	\$75
3372	U	Luxembourg-German Occupation 1940 ovpt set of 16. SG 397-42. Cat £43. FU.	\$30
3373	U	Luxembourg-German Occupation 1941 Luxembourg surcharged set of 16, most on small pieces. SG 413-8. Cat £31. FU.	\$25
3374	U	Luxembourg-German Occupation 1941 Relief Fund ovpt set of 9. SG 429-37. Cat £22. FU.	\$20
3375	*	Luxembourg 1960 Caritas (Royal Children) set. SG 685-90. Cat £21. MUH.	\$20
3376	U	Macao 1914 4a Ceres, vert bisect (left half), on piece, 15 MAR 14 cds. Yang 213a.	\$150
3377	*	Macao 1949 32a UPU 75th Anniv purple (envelopes encircling globe). Gum discoloured. SG 424. Cat £200. MUH.	\$60
3378	*	Macedonia 2005 Europa 50th Anniv m/s. SG MS515. Cat £90. MUH.	\$90
3379	*	Madagascar 1993 Motor Cars set + m/s. SG 947-954. MUH.	\$10
3380	U	Memel 1922 2MK-9MK Airmail ovpts on France "Merson" type: horiz "FLUGPOST" in block-type capital letters. Top 6 values ex set of 10. SG 119-24. Cat £156. FU.	\$135
3381	*	Moldova 2019 Wildlife set. MUH.	\$15
3382	M	Monaco 1885 1c Prince Charles III olive, adhesion. SG 1. Cat £33. Mint.	\$25
3383	U	Monaco 1885 10c Prince Charles III. SG 4. Cat £55. FU.	\$50
3384	U	Monaco 1885 40c Prince Charles III. SG 7. Cat £60. FU.	\$60
3385	U	Monaco 1891 10c Prince Albert I brown on yellow. SG 14. Cat £24. FU.	\$20

LOT	TYPE	DESCRIPTION	ESTIMATE
3386	M	Monaco 1891 75c Prince Albert I. SG 19. Cat £36. Mint.	\$30
3387	U	Monaco 1891 25c Prince Albert I green & also blue. SG 16, 26. Cat £57+. Both FU.	\$50
3388	M	Monaco 1920 5F Prince Albert I. SG 29. Cat £42. Mint.	\$40
3389	M	Monaco 1922 10Fr Palace. SG 64. Cat £26. Mint.	\$25
3390	M	Monaco 1924 10Fr Monaco View. SG 105. Cat £32. Mint.	\$30
3391	U	Monaco 1933 1F50 Air ovpt in (in black) on 5F Monaco Castle red & green, light stain on back. SG 143. Cat £42. FU.	\$30
3392	M	Monaco 1933 1F50 ovpt (in black) on 1924 5F Monaco Castle red & green. Airmail. Outline of early monoplane as part of ovpt. SG 143. Cat £42. Mint.	\$40
3393	U	Monaco 1933 1.50F on 5F Airmail. SG 143. Cat £42. FU.	\$40
3394	U	Monaco 1933 3.50F Prince's Residence. SG 139. Cat £60. FU.	\$60
3395	U	Monaco 1938 2F50 on 2F Postage Due scarlet block of 4. SG 162. Cat £168. FU.	\$100
3396	M*	Monaco 1946 Air ovpts mint, 1946 Airs to 200F MUH. SG 320-1, 323-6. Cat £28.80.	\$30
3397	M	Monaco 1949 UPU set. SG 410-6. Cat £33. Mint.	\$25
3398	M	Monaco 1949 20F-200F Centenary of Prince Albert I set of 6 airmail. SG 383-8. Cat £48. Mint.	\$45
3399	*	Monaco 1952 40F-200F Olympic Games Helsinki set of 4 airmail values (Sports, Olympics torch). SG 469-72. Cat £114. MUH.	\$100
3400	*	Monaco 1955 200F Jules Verne Airmail (science fiction writer). Design shows portrait & rocket. Top value. SG 539. Cat £48. MUH.	\$50
3401	M	Monaco 1956 100F airmail postage ovpts (red) on 20F Postage Due setenant triangular pair (showing balloon/airship). The 2 top values (in set of 22). SG 575-6. Cat £34. LH mint.	\$30
3402	*	Monaco 1991 Europa Europe in Space m/s. SG MS2041. Cat £45. MUH.	\$50
3403	*	Mongolia 1932 5t Camel Caravan. SG 57. Cat £29. MUH.	\$25
3404	*	Mongolia 1932 8t Sheep Shearing. SG 56. MUH.	\$10
3405	*	Mongolia 1951 2t 30th Anniv Independence Sukhe Bator. SG 85. Cat £36. MUH.	\$35
3406	*	Mongolia 1951 3t Lenin. SG 76. Cat £36. MUH.	\$35
3407	*	Mongolia 1953 5t Choibalsan & Sukhe Bator. SG 99. Cat £42. MUH.	\$40
3408	*	Mongolia 1955 2t Lenin's 85th Birthday. MUH.	\$10
3409	*	Mongolia 1956-8 20m, 40m, 60m & 1t Arms of the Republic. SG 117-119 & 124. Cat £11+. MUH.	\$10
3410	*	Mongolia 1997 Trains set. SG 2589-97. Cat £19+. MUH.	\$18
3411	*	Montenegro 2006 Europa 50th Anniv m/s x 3: Europa stamps issue perf & imperf m/ss & Montenegro on Map m/s. Scott US\$110. MUH.	\$75
3412	*	Morocco 1958-60 seln of sets from Brussels Expo to Rome Olympics. SG 76-80 & 84-91. MUH.	\$25
3413	U	Nepal 1898-1917 1a pale blue, 2a brown & 4a dull green, on native paper, each with 4 margins. Scott 13, 16 & 17. Cat US\$142. GU.	\$75
3414	U	Netherlands 1946 2½g, 5g, 10g Queen Wilhelmina high value definitives (top 3 values). SG 617-9. Cat £146. Superb VFU (with original gum).	\$125
3415	M	Netherlands 1947 5c-60c Queen Wilhelmina definitives set of 16. SG 640-55. Cat £253. Mint.	\$125
3416	M	Netherlands 1956 Europa (1st issue) set of 2. SG 836-7. Cat £73.75. LH mint.	\$40
3417	*	Netherlands 1972, 1983 & 1987 Red Cross booklets. MUH.	\$20
3418	C	Netherlands 1975-81 series of 57 commem issue (incl m/s) addressed (same addressee) FDCs from April 1975 to May 1981.	\$40
3419	*	Netherlands 1983-92 seln of 8 diff m/ss incl Child Welfare m/ss from 1985-90. Also incl 2006 Tourism prestige booklet. SG £75+. MUH.	\$45
3420	*	Netherlands 1986-90 Annual Packs. MUH.	\$150
3421	U	Netherlands 1989-2000 seln of 9 diff m/ss incl 1999 17th Century Dutch Art sheetlet of 10 & 1999 Child Welfare m/ss FU. Also incl 2009 Three Queens m/s on piece with no cancel. SG cat £100+.	\$50
3422	*	Netherlands 2001 12g75 Silver Replacement of the Guilder PTT presentation pack. SG 2137. Cat £28. MUH.	\$25
3423	U	Netherlands Antilles 1991 20F EMS (Express Mail Service). SG 1031. Cat £41. MUH.	\$40
3424	M	Netherlands Indies 1931 1G Java-Australia. SG 320. Cat £29. Mint.	\$30
3425	*	Paraguay 2000 International Women's Day set in blocks of 4. SG 1590-1. Cat £15+. MUH.	\$15
3426	U	Poland 1948 100z Democracy purple (President Pulaski). SG 645b. Cat £50. FU.	\$50
3427	U	Poland 1948 120z Democracy blue (President Kosciuszko), setenant with political text label. SG 645c. Cat £50+. FU.	\$50
3428	U	Portugal 1929 10c-1e60 revalued Ceres (1e60 blunt corner & not counted in cv). Also 1e60 Telegraph ovpt. SG 805-12. Cat £26+. FU.	\$20
3429	U	Portugal 1931 15c-75c Pereira's 5th Death Centenary. SG 859-62. Cat £42+. FU.	\$40

LOT	TYPE	DESCRIPTION	ESTIMATE
3430	U	Portugal 1931 4c - 5e Lusiad set. SG 835-52. Cat £28. FU.	\$25
3431	U	Portugal 1933 St Anthony surcharges set. SG 871-6. Cat £27. FU.	\$25
3432	U	Portugal 1934 Colonial Exbn set. SG 878-80. Cat £22+. FU.	\$20
3433	U	Portugal 1945 Naval School-1947 Regional Costumes sets (5, 25v). SG 989-1009. Cat £58+. FU.	\$50
3434	*	Portuguese Colonies 1947 UPU 75th Anniv 4 issues: Angola (SG 452), Cape Verde (SG 331), Portuguese Guinea (SG 318) & St Thomas & Prince (SG 412). SG cat £46. MUH.	\$45
3435	U	Romania 1869 10b Prince Carol blue, imperf 4 margins (just to large). SG 75. Cat £42. FU.	\$35
3436	M	Russia 1864 1K black & yellow, p12½ (no perfs at right & base), wove paper, no wmk. SG 9. Cat £375. Mint.	\$75
3437	U	Russia 1865 1K black & yellow, p14½ x 15, wove paper, no wmk. SG 12. Cat £55. FU.	\$35
3438	U	Russia 1865 5K black & lilac, p14½ x 15, wove paper, no wmk. SG 14. Cat £75. FU.	\$50
3439	U	Russia 1865 30K green & carmine-rose, p14½ x 15, wove paper, no wmk. SG 17. Cat £90. GU.	\$30
3440	U	Russia 1866 1K black & orange-yellow, p14½ x 15, vertical laid paper. SG 24. Cat £130. FU.	\$75
3441	U	Russia 1866 3K black & green, p14½ x 15, vertical laid paper. SG 25. Cat £130. FU.	\$75
3442	U	Russia 1866 5K black & lavender, o14½ x 15, horiz laid paper. SG 20a. Cat £31. FU.	\$20
3443	U	Russia 1866 10K blue & brown, p14½ x 15, vertical laid paper. SG 27. Cat £65. FU.	\$40
3444	M	Russia 1883 235K green & purple, horiz laid paper. SG 45A. Cat £65. Mint.	\$40
3445	/	Russia 1922 45R Air 5th Anniv of Revolution black & turquoise-green, with aeroplane outline ovpt, imperf. SG 284. Cat £125. Mint (cat £15) & FU (£110).	\$125
3446	C	Russia 1926 reg'd airmail cover to Riga, Latvia franked 8K Worker & imperf 20K on 10R air, canc Moscow cds 24.6.26. On back: Philatelic Exchange Control tax stamp, 5K on 1K, SG T426, canc illegible boxed h/s. Vert central fold.	\$40
3447	M	Russia 1932 50K 2nd International Polar Year carmine, p12½ (Special Arctic Flight). Small mark on perf. SG E591. Cat £55. LH mint.	\$30
3448	M	Russia 1933 20K Stratosphere Balloon Record violet. SG 636. Cat £55. HH mint.	\$45
3449	U	Russia 1936 1K-15K Pioneer Youth set of 6. P11: 1K, 3K, 5K, 15K; p14 2K & 10K. SG 721, 722b, 723-4, 725b, 726. Cat £37. FU.	\$35
3450	M	Russia 1937 Air Force Exbn set of 7. SG 746-52. Cat £80. Mint.	\$75
3451	*	Russia 1990 Marine Mammals (whales & dolphins etc), complete sheet of 40 (ie: 10 sets in blocks of 4), folded. SG 6187-90. Cat £60. MUH.	\$50
3452	*	San Marino 1949 UPU 75th Anniv set of 3 (100L-300L, stage coach). SG 403-5. Cat £82. MUH.	\$75
3453	*	Saudi Arabia 1974 UPU Centenary set. SG 1073-5. Cat £250. MUH.	\$250
3454	U	Sedang 1889 set of 7 fantasy stamps (crown over leopard [?] arms), stated to be "forgeries". The originals supposedly issued as local postage stamps by the "king of Sedang", a remote territory in Annam, French Indo-China, but were actually an unauthorised issue by a French adventurer, de Mayrena (who lived in Sedang for a period). CTO cds "DEH SEDANG/PELEI-AGNA/1889". Not common today, with 2 photocopied articles about these stamps (1 ex Fred Melville, 1923).	\$75
3455	U	Somalia 1950 3S Airmail blue (plane over river scene). SG 252. Cat £50. FU.	\$50
3456	M	Somalia 1950 3S Airmail blue (plane over river scene). SG 252. Cat £90. Mint.	\$60
3457	M	Somalia 1950 10S Airmail orange (plane over river scene). Top value. SG 254. Cat £100. Mint.	\$70
3458	P	Spain 1872 12c King Amadeus I black plate proofs x 2 diff, a) p14 & b) imperf. Each with remainder 3 bar cancels.	\$12
3459	*	Spain 1953 Anti-Tb Fund set. SG 1184-6. Cat £12. MUH.	\$12
3460	M	Spanish Guinea 1941 1P Air ovpt (black) on 17P fiscal stamp (red). SG 317a. Cat £50. LH mint.	\$50
3461	*	Spanish Morocco 1950 25c Express Letter stamp, 75th Anniv UPU. SG E351. Cat £40. MUH.	\$40
3462	M	Suriname 1890 1c-5c Numerals set of 5. The 3 lowest values (1c, 2c, 2½c) unused no gum, apparently issued thus. The 5c (cat £70) & 3c are mint. SG 44-48. Cat £92.	\$75
3463	*	Suriname 2019 Frogs set (7v) & sheetlet. SG cat £320+. MUH.	\$250
3464	FU	Sweden 1872 24ø orange-yellow, p13. SG 23ba. Cat £32. FU.	\$30
3465	M	Sweden 1920 35ø UPU 50th Anniv black. SG 167. Cat £40. Mint.	\$40
3466	M	Sweden 1920 "LUFTPOST" airmail ovpts set of 3. SG 120c,d,e. Cat £34. Mint.	\$30
3467	U	Sweden 1924 25ø UPU 50th Anniv orange. SG 165. Cat £35. GU/FU.	\$30
3468	M	Sweden 1924 45ø 50th Anniv of Universal Postal Union brown. SG 169. Cat £48. VLH mint.	\$50
3469	M	Sweden 1924 25ø UPU 50th Anniv orange. SG 165. Cat £32. Mint.	\$30
3470	M	Sweden 1924 35ø 50th Anniv of Universal Postal Union black. SG 167. Cat £40. VLH mint.	\$40
3471	U	Sweden 1924 40ø UPU 50th Anniv olive-green. SG 168. Cat £35. FU.	\$35
3472	M	Sweden 1924 60ø 50th Anniv of Universal Postal Union maroon. SG 171. Cat £60. VLH mint (may be MUH).	\$70

LOT	TYPE	DESCRIPTION	ESTIMATE
3473	M	Sweden 1924 40ø 50th Anniv of Universal Postal Union grey-green. SG 168. Cat £40. VLH mint.	\$40
3474	U	Sweden 1924 45ø UPU 50th Anniv brown. SG 169. Cat £40. FU.	\$40
3475	M	Sweden 1924 50ø 50th Anniv of Universal Postal Union grey. SG 170. Cat £60. VLH mint.	\$60
3476	M	Sweden 1924 80ø 50th Anniv of Universal Postal Union deep green. SG 172. Cat £47. VLH mint.	\$50
3477	M	Sweden 1924 5K 50th Anniv of Universal Postal Union blue, top value. SG 175. Cat £325. LH mint.	\$325
3478	M*	Sweden 1924 5ø-30ø 50th Anniv of Universal Postal Union short set of 6 lowest values. SG 161-6. Cat £100. VLH mint (3), MUH (3).	\$100
3479	M	Sweden 1924 1K 50th Anniv of Universal Postal Union green. SG 173. Cat £95. LH mint.	\$90
3480	M	Sweden 1924 2K 50th Anniv of Universal Postal Union red. SG 174. Cat £160. LH mint.	\$150
3481	M	Switzerland 1924 90c-2Fr set. SG 329 etc. Cat £125+. Mint.	\$100
3482	U	Thailand 1993-2001 x 8 diff m/ss. Cat £59+/ VFU.	\$45
3483	*	Togo 1974 UPU presentation album, 38 stamps MUH.	\$25
3484	M	Trieste (Zone B) 1949 UPU 75th Anniv set of 3. SG B54a-c. Cat £47. VLH mint.	\$35
3485	*	Turkey 1955 20pa Child Welfare red-brown, error - double perfs vertically through girl at right. MUH.	\$30
3486	U	Upper Volta 1974 UPU presentation album, 43v & 5 m/s. Attractive. MUH.	\$30
3487	U	Uruguay 1939 10P Airmail red (aeroplane over sculpture of ox-drawn wagon). Top value. SG 829. Cat £70. FU.	\$70
3488	M	Uruguay 1939-40 20c-10P Airmail set of 12 (aeroplane over sculpture of ox-drawn wagon). SG 817-29. Cat £150 as mint. Unused no gum.	\$65
3489	*	Uruguay 1984 UPU Congress presentation album. MUH.	\$20
3490	U	USA 1861 15c Lincoln black, 1 pulled perf. SG 73. Cat £200. GU.	\$100
3491	U	USA 1869 2c Post Rider brown, apparently decorative obliterator cancel but details unclear. SG 115. Cat £90. GU.	\$50
3492	U	USA 1869 2c Post Rider. SG 115. Cat £90. GU.	\$75
3493	U	USA 1869 2c Post Rider x 3, mixed cond. SG 115. Cat £270. GU.	\$45
3494	U	USA 1869 3c Locomotive x 6, mixed cond. SG 116. Cat £108. GU.	\$35
3495	U	USA 1894 seln 1c-\$1 (triangles in upper corners) GU/FU, odd faults (eg \$1 thinned). SG 267-79. Cat £195+.	\$75
3496	U	USA 1898 5c Omaha Exbn. SG 294. Cat £28. FU.	\$25
3497	U	USA 1898 10c Omaha Exbn. SG 296. Cat £39. GU.	\$30
3498	U	USA 1912 1c-\$1 Parcel Post (12v): 3c, 10c, 20c, 25c & \$1 with 1 straight edge. SG P423-34. Cat £175. GU/FU.	\$150
3499	U	USA 1915 San Francisco Exbn set. SG 423-6. Cat £39. GU/FU.	\$30
3500	/	USA 1918 6c Air orange mint, small thin at top & not counted in cv. Also 16c green GU. SG A546, A547. Cat £42.	\$35
3501	*	USA 1918 16c Airmail green (Curtiss "Jenny" biplane), o/c. SG A547. Cat £95. MUH.	\$120
3502	M	USA 1918 24c Airmail blue & red (Curtiss "Jenny" biplane). SG A548. Cat £100. VLH mint.	\$100
3503	*	USA 1920 1c-5c Pilgrim Fathers Tercentenary set of 3, 1 straight edge on 5c. SG cat £58 as mint. MUH.	\$70
3504	*	USA 1923 8c Airmail green (propellor), w/c. SG A614. Cat £26 as mint. MUH.	\$40
3505	M	USA 1923 16c Airmail deep blue (USA Air Mail service insignia), selvedge at base. SG A615. Cat £86. VLH mint.	\$90
3506	M	USA 1923 24c Airmail red (De Havilland biplane). SG A616. Cat £90. Mint.	\$100
3507	*	USA 1928 5c Aviation Beacon airmail blue & red plate block of 4, with No "19591" on sheet selvedge at top. Crease through one stamp. SG A649. Stamps cat £27 as mint. Stamps mint, selvedge hinged.	\$25
3508	*	USA 1988 \$8.75 Eagle & Moon, high value. SG 2378. Cat £32. MUH.	\$35
3509	*	USA 1991 \$14 Eagle over Coastline, high value. SG 2610. Cat £48. MUH.	\$50
3510	*	USA 1995 \$10.75 Space Shuttle Rocket Launch, high value, o/c. SG 3089. Cat £40. MUH.	\$35
3511	R	USA 1996 \$5 & \$10 (x 2) Lower Brule Sioux Tribe Migratory Bird Hunting & Conservation. MUH.	\$30
3512	R	USA 1997 \$5 & \$10 (x 2) Lower Brule Sioux Tribe Migratory Bird Hunting & Conservation. MUH.	\$30
3513	*	USA 1998 \$11.75 Space Shuttle attached to Transport Plane, self adhesive, high value. SG 3539. Cat £49. MUH.	\$50
3514	M	USA-Hawaii 1871 1c Princess Victoria Kamamalu mauve, p12. SG 27. Cat £75. Unused no gum.	\$40
3515	U	USA-Hawaii 1878 1c Princess Victoria Kamamalu bright violet, p12. SG 27a. Cat £30. FU.	\$30
3516	U	Vatican City 1949 35L St Paul's Basilica. SG 146A. Cat £27. FU.	\$25

LOT	TYPE	DESCRIPTION	ESTIMATE
3517	*	Vatican 1949 UPU 75th Anniv set of 2 (angels over globe). 1000L with faint tone spot on back of 1 perf. SG 149-50. Cat £272. MUH.	\$100
3518	M	Venezuela 1937 5c-20B Airmail set of 17 (70c-1B80c unused no gum, 3B70c thinned). SG 470-86. Cat £150. Mint.	\$100
3519	*	Vietnam 1945 3500 on 40c + \$1.10 Famine Relief. SG 27. Cat £31. No gum as issued.	\$40
3520	*	Vietnam-North 1948 2d, 5d Ho Chi Minh. SG N2a, 3a. Cat £21. No gum as issued.	\$30
3521	*	Vietnam-North 1948 5d Ho Chi Minh blocks of 4 (2 x 5d creased). SG N2a/3a. Cat £85. Unused.	\$125
3522	U	Vietnam-North 1951 100d Ho Chi Minh green, imperf. SG N4. Cat £42. FU.	\$60
3523	M	Vietnam-North 1951 100d Ho Chi Minh green. SG N4. Cat £36. No gum as issued.	\$50
3524	*	Vietnam-North 1951 200d red vert pair, imperf between (hole in selvage). MUH.	\$200
3525	*	Vietnam-North 1953 100d & 500d Production Campaign. SG N11-12. Cat £20.75. Unused.	\$30
3526	*	Vietnam-North 1954 10d on 100d green. SG 22. Cat £28. Unused.	\$40
3527	*	Vietnam-North 1954 10d on 100d brown. SG N25. Cat £28. Unused.	\$40
3528	*	Vietnam-North 1954 20d handstamped in black on 200d Ho Chi Minh, p11. SG N28. Cat £70. No gum as issued.	\$100
3529	M	Vietnam-North 1954 100d Malenkov, Ho Chi Minh, Mao Tse-tung red. SG N13. Cat £26. No gum as issued.	\$40
3530	*	Vietnam-North 1954 100d Malenkov, Ho Chin Minh, Mao Tse-tung block of 6. SG N13. Cat £156. No gum as issued.	\$250
3531	M	Vietnam-North 1954 50d, 100d Malenkov, Ho Chi Minh, Mao Tse-tung set (brown-red, yellow). SG N14, 15. Cat £62. No gum as issued.	\$100
3532	*	Vietnam-North 1954 Victory at Dien Bien Phu set. SG N16a-18a. Cat £69. No gum as issued.	\$100
3533	*	Vietnam-North 1955 100k officials ovpt on 2d, 5d. SG NO33-4. Cat £500. No gum as issued.	\$750
3534	*	Vietnam-North 1955 100k official ovpt on 2d. SG NO33. Cat £250. No gum as issued.	\$375
3535	U	Vietnam-North 1956 20d official Cu Chinh Lan. SG NO50. Cat £5.50. FU.	\$10
3536	U	Vietnam-North 1956 50 Dong surcharge on 5d. SG N61. Cat £130. FU.	\$200
3537	*	Vietnam-North 1956 50 Dong surcharge on 5d strip of 3. SG N61. Cat £330. No gum as issued.	\$450
3538	*	Vietnam-North 1956 50 Dong surcharge on 5d, variety smudged ovpt. SG N61. Cat £110. No gum as issued.	\$150
3539	U	Vietnam-North 1956 official Cu Chinh Lan set. SG NO50-6. Cat £250. FU.	\$450
3540	*	Vietnam-North 1956 Officials (Cu Chinh Lan) set of 7. SG NO50-6. Cat £250. Unused no gum as issued.	\$350
3541	*	Vietnam-North 1956 official Cu Chinh Lan set (2000d has purple offset on reverse). SG NO50-6. Cat £250. No gum as issued.	\$400
3542	*	Vietnam-North 1956 Return of Govt to Hanoi set. SG N42-5. Cat £420. No gum as issued.	\$600
3543	*	Vietnam-North 1960 Lenin m/s. SG MSN134a. Cat £120. Unused.	\$200
3544	*	Vietnam-North 1960 Ho Chi Minh Birthday the 2 m/s. SG MSN140a. Cat £38. Unused.	\$75
3545	*	Vietnam-North 1962 12x Military Sports, p11, & crude imperf reprint. SG N228a. Cat £160. Unused.	\$325
3546	*	Vietnam-North 1962 30x Lotus m/s. SG MSN213a. Cat £19. Unused.	\$35
3547	M	Vietnam-North 1962 30x Folk Dancing m/s. SG MSN208a. Cat £25. Unused.	\$40
3548	*	Vietnam-North 1966 Fauna Protection set. SG N366-71. Cat £21.35. Unused.	\$30
3549	*	Vietnam-North 1984 Hamburg UPU m/s. SG MS699. MUH.	\$20
3550	C	Vietnam-South c1970 x 15 diff airmail covers to England, ex Bishop of Kontum (some with letters inside) with range of commems.	\$25
3551	U	Yugoslavia 1950 2D-20D Third Aeronautical Meeting set of 5. SG 642-6. Cat £52. FU CTO.	\$50
3552	*	Yugoslavia 1951 Zagreb Stamp Exbn m/s. SG 684a. Cat £250. MUH.	\$175
3553	U	Yugoslavia 1951 50D Air (in changed colour: dull blue & grey-blue) with black Serbo-Croat ovpt (= 1st World Parachuting Championships). SG 697. Cat £50. FU.	\$50
3554	M	Yugoslavia 951 50D Air (in changed colour: dull blue & grey-blue) with black Serbo-Croat ovpt (= 1st World Parachuting Championships). SG 697. Cat £90. Mint.	\$70
3555	M	Yugoslavia 1951 5D-20D International Mountaineering Assn Meeting set of 3. Planes over alpine scenes, airmail values. SG 687-9. Cat £90. Mint.	\$75
3556	/	Unsold lots from previous auctions estimated at over \$500. Mint/used.	\$225
3557	/	Unsold lots from previous auctions estimated at over \$150. Mint/used.	\$75

AVOID MAIL DELAYS – BID VIA EMAIL, PHONE OR WEBSITE



▲ 2430



▲ 2434



▲ 3176



▲ 3190

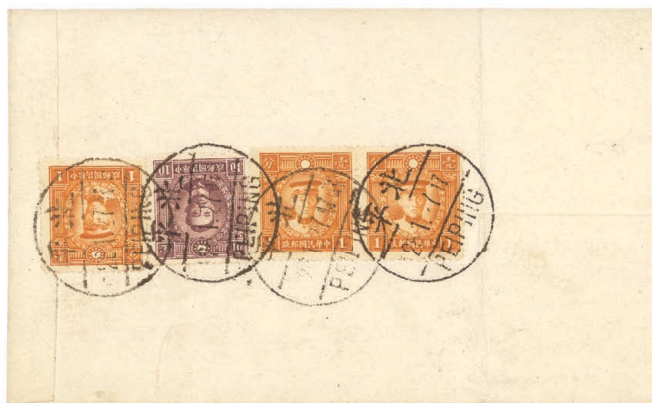

▲ 3190



▲ 3333



915



923



940



946



969



1012



1047



1072



1080



ex 1376



947



1109



1114



1215



1216



1325



1332



1392



ex 1437



1440



1371



1637



1680



1593



1756



1789



1791



1969



2083



2084



ex 2115



2119



2174



2252



2274



2347



2409



2551



2553



2561



2597



2630



2655



2737



2826



2875



2894



2897

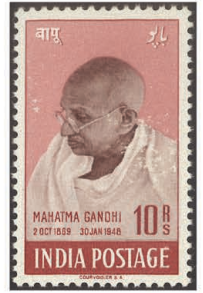

3036



2936



2994



2995



2997



3501



3088



3126



3274



ex 3288



3307



3326



ex 3539



3134



3477



3533



3536



3376



ex 3542



ex 3545