

CELEBRATING 60 YEARS

STAMP AUCTION



MOWBRAY
COLLECTABLES

TUESDAY 9 JUNE 2026

595



672



680



685



1185



1531



1267



881



1527



1544



1698



1705



2443



3313



3314

WWW.MOWBRAYCOLLECTABLES.COM



646



649



650



651



652



653



654



655



656



657



658



661



663



664



666



667



669



670



671



673



674



675



676



677



678



679



681



682



683



684



686



687



689



692



693



699



700



701



702



708



712



715



716



721



722



723



724



725



726



738



747



754



845



802



855



877



925



1015



959



1007



1095



◀283

▼517

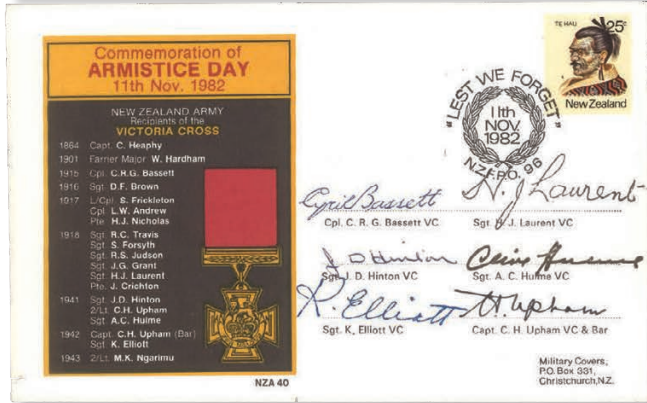

◀294

▼1045

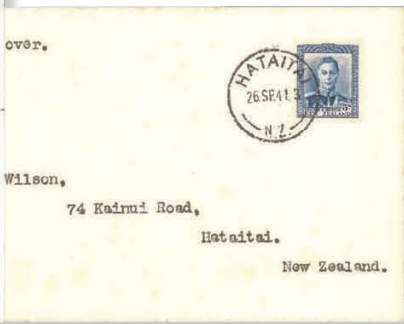

▲1239

SOUVENIR FIRST DAY COVER

▲1115

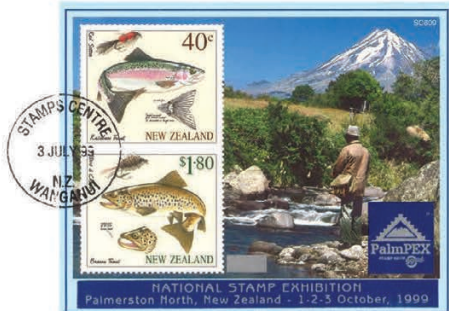

NATIONAL STAMP EXHIBITION - Palmerston North 1-3 October, 1999

1339▶

POSTAL AUCTION 595

Closes: Tuesday 9th June 2026

INDEX

1	-	280	Collections & Accumulations
281	-	307	Collectables
308	-	458	Thematics
459	-	463	Accessories
464	-	492	Literature
493	-	612	New Zealand
613	-	645	- <i>Postal History</i>
646	-	1184	- <i>Postal Stationery</i>
1185	-	1207	- <i>Definitives</i>
1208	-	1406	- <i>Airmail</i>
1407	-	1514	- <i>Commemoratives</i>
1515	-	1629	- <i>Health</i>
1630	-	1672	- <i>Officials</i>
1673	-	1711	- <i>Life Insurance</i>
1712	-	1743	- <i>Postal Fiscals</i>
1744	-	1903	- <i>Booklets</i>
1904	-	1951	- <i>Other</i>
1952	-	1991	- <i>Revenues</i>
1992	-	2049	- <i>Cinderellas</i>
2050	-	2083	Polar
2084	-	2204	Flight Covers
2205	-	2436	Australia
2437	-	2591	Pacific Islands
2592	-	3131	Great Britain
3132	-	3444	British Commonwealth
			Foreign



**MANY LOTS ARE
ILLUSTRATED ON
OUR WEBSITE
www.mowbrays.nz**

IMPORTANT INFORMATION:

- You can bid by mail, phone, fax, email or via our website - see contact details below.
- For enquiries about any lots, contact our office.
- Lots are listed on a simplified basis unless otherwise stated.
- Stamps illustrated in colour may not be exactly true to shade.
- Bids under 2/3rds of the estimate are generally not considered.
- NZ Bidders: GST of 15% will be added to successful bids.

EXCHANGE RATES at time of printing (subject to change) NZ Dollar equals UK 44p, USA 59c, Australia 81c, Canada 51c, Euro 51c, Japan ¥95, Hong Kong \$4.66, Singapore 76c.



MOWBRAY COLLECTABLES

Private Bag 63000, Wellington 6140, New Zealand

Phone +64 6 364 8270, Fax +64 6 364 8252

Email auctions@mowbrays.nz, website www.mowbraycollectables.com

CONDITIONS OF SALE

1. We shall accept bids offered by post, e-mail, telephone, via our website www.mowbrays.co.nz, or facsimile.
2. The highest bidder shall be the purchaser (subject to reserve, which is normally 65%-80% of estimate). If two bids are received for identical amounts on any lot, the first bid received shall be awarded the lot.
3. **Bids** shall advance in the following increments:

Up to \$100	\$5 increments
Over \$100	10% increments, or at our discretion.

 Bids shall be accepted only in these advances; odd amounts if offered will be reduced to the nearest acceptable increments.
4. **Bids** will be used to their maximum value only as competitive bids require. Where two or more identical lots are listed, we reserve the right to transfer a bid from one lot to another if this is in the bidder's interests.
5. We reserve the right to refuse any bid.
6. "Buy" bids will not be accepted (in the event of two such bids on a single lot, an impossible situation would exist).
7. We will accept alternative bids for one of several lots if the bidder's intention is made clear.
8. We reserve the right to sell more than one lot where multiple lots, identical to the description, are available. This shall not apply to an illustrated lot.
9. By placing bids in the auction, the bidder is entering into a binding contract to purchase all the lots he is awarded.
10. **Maximum purchase value** may be nominated by bidders. This figure must be noted in the bid form - when the limit has been reached all further bids will be cancelled.
11. **Payment:** Bidders will receive an invoice after the auction. Payment should be forwarded within 7 days of receipt of invoice and may be made by credit or debit card - or: within NZ - deposit to our bank account; Australia, USA, Canada, UK, EU - deposit to our Wise account; other countries deposit to our NZ account. PayPal is not accepted.
12. **Buyers from outside New Zealand** undertake that neither they nor an associated person will cause the purchased goods to be re-imported into New Zealand in substantially the same condition in which they were exported. This means that GST will not be charged on their purchases.
13. **Delivery** shall be made to bidders upon receipt of payment. Postage and packing are at purchaser's expense and unless otherwise requested, dispatches will be mailed: within New Zealand by ordinary mail; overseas by airmail; all dispatches valued over \$1,000 by registered mail or courier.
14. **Lots** are listed on a simplified basis, unless otherwise stated.
15. **Guarantee:** Each lot is guaranteed to be genuine and as described. Descriptions of condition are opinion, and we recognise that opinions vary and that errors occur. Should purchasers suspect a lot is not as described, they should notify the Auctioneer within 7 days of receipt of the item. A replacement, refund or credit will be arranged. The following lots are not returnable:
 - (a) Items which were illustrated in the catalogue are not returnable for matters of centering, postmarks, perf defects (ie. visible faults).
 - (b) Stamps which have been immersed in water or subjected to any chemical process subsequent to the sale. If necessary, the opinion of a mutually acceptable authority shall be sought, and such opinion shall be final.
16. **Viewing lots:** lots may be viewed by appointment at the offices of Mowbray Collectables in Otaki. Alternatively, arrangements may be made for items to be photocopied or scanned (within reason).
17. **Placing a bid** in this Auction shall constitute acceptance of the foregoing conditions.
18. **Prices Realised** are sent to all bidders after each sale and is available to view on our website after the sale.

ABBREVIATIONS USED IN THIS CATALOGUE:

* - MUH (mint, not hinged)	H/H - heavy hinged	pmk - postmark
/ - mint & used	h/s - handstamp	PPC - picture postcard
ACS - Auckland City Stamps (NZ)	LH - light hinged	PU - postally used
b/s - backstamp	LJ - Len Jury	R - revenue
BW - Brusden White	M - mint, previously hinged	r/s - rubber stamp
C - cover/entire/postcard	MNG - mint no gum	S - specimen
cds - circular date stamp	m/s - miniature sheet	seln - selection
CP - Campbell Paterson (NZ)	or manuscript postmark	SG - Stanley Gibbons (UK)
CTO - cancelled to order	o/c - off centre	s/l - straight line
FDC - first day cover	OG - original gum	
FU - fine used (light pmk)	P - proof/reprint	
GU - good used	p/c - postcard	<i>"GU" and "FU" refer to the postmark</i>

COLLECTIONS and ACCUMULATIONS

1	U	Aden to Canada 1870-c1975 general colln, useful range of Australia (no States) & Canada in green Utile springback album. Noted Aust Roos range to 5/-, 1935 Anzac set & Bahamas 1954 10/- etc. 1000+v with minor dupn.	\$200
2	/	Aden-Equatorial Guinea c1890-1990s colln of 2137v & 3 m/s on Warwick pages, of which 223v & 2 m/s are from China. Mostly used.	\$150
3	/	Aden-Mauritius c1900-60s range in blue L/H s/b. Approx 1500v with some dupn. Noted Falkland Isl 1952 5/- mint; Gold Coast 10/- GVI used. Often odds/low values are present but no GB, Australia or Canada. Mint/MUH/used.	\$250
4	/	Aden-Zanzibar c1900-60s colln of 1130v on 123 pages, but no NZ/GB/Australia or USA seen. Mostly used.	\$120
5	/	Aden-Yemen c1910-80s singles, dupn, multiples. No NZ, Aust, GB, USA or Canada seen. 1750v approx in blue L/H King s/b. Mint/MUH/used.	\$250
6	/	Aden-Zanzibar c1920s-60s range in navy blue L/H 16 page/32 side s/b. 566v, minor dupn & odd one odd tone spot. Noted Gibraltar GVI to 5/- mint. Mint/MUH & odd used.	\$200
7	/	Aden 1939-57 mostly QEII period colln of 45 mostly mint on 2 pages. Values to 20/- incl SG-listed shades: SG 55, 64, 65, 66, 67, 68, 69, 70, 72 (20/-). A little dupn of values to 1/- . SG cat £196.	\$100
8	/	Africa unsold lots from previous auctions, estimated at over \$150. Mint/used.	\$75
9	/	Africa unsold lots from previous auctions estimated at over \$500. Mint/used.	\$225
10	M	Airmail/Aviation 1950s-70s range of 38 diff sets on 35 pages. Mostly British Comm issues (Antigua and Tonga), total 240 stamps (a little dupn in blocks etc). SG cat £220. LH mint.	\$125
11	/	Americas unsold lots from previous auctions, estimated at over \$150. Mint/used.	\$75
12	/	Antigua 1938-80 aviation/space theme colln of 71 diff & 6 m/s on 10 pages. Noted 1938 GVI 6d, 1/-, 5/- mint (cat £31), 1976 \$10 SG 486 MUH & FU. Mostly MUH from 1970s. SG cat £161.	\$125
13	/	Antigua & Barbuda 1982-2006 comprehensive aviation theme colln of 63 diff & 20 m/s on 18 pages. Virtually all complete sets MUH (& some FU). Noted WWII anniv issues, civil & military aircraft, balloons, airship. Fine cond! SG cat £290.	\$225
14	/	Ascension 1949-2014 aviation/space theme colln of 179 diff & 16 m/s on 25 pages. Generally complete sets. Mint, MUH (mostly) & FU. Very attractive lot. SG cat £283.	\$225
15	/	Asia unsold lots from previous auctions, estimated over \$150. Mint/used.	\$75
16	/	Asia unsold lots from previous auctions estimated at over \$500+. Mint/used.	\$225
17	/	Australia-Turks & Caicos c1860-1940s mostly British Commonwealth but no NZ, 1063v & 1 m/s on 47 pages. Mint & used.	\$125
18	U	Australia 1913-2000 x 2 Vol (Premier albums) colln useful range used/CTO. Noted Roos range to 5/-; 6d Kookaburra; Victoria, Macarthur, ANZAC & SJ sets; otherwise key items absent. 1400v & 5 m/s.	\$450
19	U	Australia 1913-65 colln of duplicates in red L/H s/b. Approx 1300v with key items absent. Used.	\$150
20	/	Australia 1913-50s general colln with useful range of Roos & GV (73v), annotated as per SG. 293v on 39 pages, which show some tones & most stamps are ok. SG cat £890+. Mint & used.	\$400
21	/	Australia 1913-c1980 & misc States & AAT, dupn & variable cond. Noted 1971 7c Christmas block of 7 MUH, odd tone spot. 1098v & 1 m/s on 32 s/b pages. Mostly used.	\$90
22	U	Australia 1913-85 colln of used in Tasman loose-leaf album. Incl simplified Roos to 5/-; simpl GV to 1/4d & GV "OS" to 1/4d; Airs & 1930s-40s commems (& Robes) complete FU (excl 5/- Bridge). 1964 high val Navigators also absent. ATT section complete to 1987. Good cond throughout.	\$250
23	U	Australia 1913-96 used colln on Seven Seas pages, good coverage incl some key early commems. Virtually complete 1940s-70s. Good cv.	\$150
24	*	Australia 1914-80 colln, sparse earlies incl 24 GV (specialised), a few 1930s commems, 5/- & 10/- Robes, 5/- Arms, 7/6d Navigator. Moderate representation to decimals (incl decimal Navigators) & reasonably complete thereon.	\$200
25	U	Australia c1920s-2000 (& odd State) x 630v on 30 pages with odd cinderella.	\$75
26	/	Australia 1927-40 commem & special issues near complete colln of 48 diff on 3 illustrated album pages. Missing only 1932 5/- Bridge. Fine cond throughout, apart from 1/- Anzac MUH with small tone spot on back. Approx 50% are in mounts. SG cat £327. Mint, MUH (8) & FU.	\$200
27	/	Australia 1927-90 mostly used colln in Tasman peg album (pages from 1913), no key earlies, but mostly complete from 1940s to mid 1980s. Pages also for AAT & back of book but no stamps.	\$125
28	/	Australia, NZ & a few other countries c1930s-80s accum of 318v & 1 m/s on 10 stock pages, incl Aust 1971 7c Xmas block of 7 mint/MUH; NZ 1940 Cent official set used; & a few other countries. Mint/MUH/used.	\$100

AVOID MAIL DELAYS – BID VIA EMAIL, PHONE OR WEBSITE

LOT	TYPE	DESCRIPTION	ESTIMATE
29	/	Australia 1937-52 GVI near complete simplified colln of 93 diff on 5 illustrated album pages. All positions filled (on simplified basis). Fine cond. SG cat £165. Mixed mint, MUH or FU.	\$85
30	M*	Australia 1937-65 colln on pages (incl several used). STC nearly £300. Mint/MUH.	\$125
31	/	Australia 1953-65 QEII near complete simplified colln of 93 diff on 9 illustrated album pages. All positions filled (on simplified basis) except for 1964 £2 Navigator. Fine cond. SG cat £176. Mixed mint/MUH or FU.	\$75
32	/	Australia 1966-92 comprehensive decimal colln of 800 diff almost all FU, in mounts on illustrated pages. SG cat £585.	\$200
33	U	Australia 1980s-90s accum of CTO, mainly in part sheets, blocks etc. About 1250 stamps.	\$150
34	/	Bahamas 1949-2010 comprehensive aviation/space exploration theme colln of 122 diff & 11 m/s in mounts on 17 pages. Mostly MUH (& some FU) sets from 1970s onwards. Very attractive. Fine. SG cat £327.	\$250
35	/	Baltic States 1919-40: Estonia (27v); Latvia (12v) & Lithuania (75v), on 4 stock pages. Mint & used.	\$50
36	/	Barbados 1949-2000 aviation & space exploration theme colln of 78 diff & 5 m/s in mounts on 13 pages. Mostly MUH (& some FU) sets from 1970s. Attractive lot. SG cat £135. Fine.	\$100
37	/	British Antarctic Territories 1963-2009 aviation theme colln of 52 diff mint, MUH & FU in mounts on 6 pages. Noted 1963 2/6d SG 12 mint & FU; 1971 7½p on 1/-; 15p on 2/6d m; 1993 £5 SG 229 MUH; 2005 FIDASE set MUH; 2009 Naval Aviation set MUH. Also South Georgia page (same theme) of 3 & 1992 10th Anniv m/s MUH. Fine. SG cat £175.	\$140
38	/	Bermuda 1865-1980 colln on 30 pages, not many sets complete. SG cat £500. Mostly FU.	\$100
39	M*	Bermuda 1918-59 accum, mostly all diff. SG cat £40+. Mint/MUH.	\$20
40	/	Birds & Animals c1950s-80s untidy accum/colln in s/b & bundle of packets etc. About 500 stamps, have each birds & animals. Mint & used.	\$60
41	/	British Caribbean c1890-1960s range of 490v on 30 pages, from 16 diff countries, some dupn & odd fiscal. Good cv. Mostly GU/FU.	\$150
42	/	British Commonwealth c1860-1960s accum in no order, in s/b, no Australia. Incl fiscals, Postage Dues, remainder cancels etc, minor dupn (NZ) & mixed cond, 730+v. SG approx £1000. Mostly mint.	\$300
43	M*	British Commonwealth & Pacific (mostly) c1910-c90s seln of 368v & 3 m/ss, some dupn & a few foreign, & page of 79 GB used, mostly Machins on 16 s/b pages. Mint/MUH.	\$100
44	/	British Commonwealth c1930s-90s dealer's stock remnants, many in priced lots. Incl Australia, GB, Pacific Isl. Dealer's pricing c\$275. Mint & used.	\$75
45	M	British Commonwealth 1937-53 omnibus issues: 1937 Coronation 170+ stamps, 1946 Peace 150+, 1948 SJ 68 (no high vals), 1953 Coronation 75+ (also 1935 GB SJ set). Mint.	\$100
46	M	British Commonwealth 1937 Coronation Omnibus complete colln of 202 mint stamps in special album. Some ageing of album, & most stamps pressure stuck (no toning). Cat £225.	\$125
47	M	British Commonwealth 1937 GVI Coronation colln of 52 diff sets (almost all the omnibus sets of 3 incl Hong Kong), ea on separate small sheet. Noted 7 with faults, otherwise fine. SG cat £165. Mint.	\$100
48	M*	British Commonwealth 1937 Coronation Omnibus set (123 of 202v) on s/b pages. Comprises 36 sets of 3 & 15 other stamps. Mostly MUH, odd stamp mint.	\$100
49	M	British Commonwealth 1937 Coronation Omnibus in special album, 191 stamps. Complete except no Newfoundland alternative set, odd tone spot on album stamps appear unaffected. Mint.	\$100
50	M	British Commonwealth 1937 Coronation Omnibus near complete series of 198 stamps (missing 4), on 20 pages, odd rust spot but most ok. Mint.	\$70
51	M	British Commonwealth 1937 Coronation Omnibus in special SG album, 202 stamps. Complete, odd tone spot on album, stamps unaffected.	\$100
52	/	British Commonwealth 1937 Coronation Omnibus, 390v on 60 pages. Mint & used.	\$125
53	/	British Commonwealth c1938-52 GVI colln on pages. Good range of countries but few complete sets. 250+ stamps. Mint & used.	\$75
54	/	British Commonwealth 1945-6 Victory Omnibus near complete sets of 162 stamps (missing only Hong Kong) on 14 pages. Some affected by light toning. Mint & used.	\$100
55	M	British Commonwealth 1945-6 Peace/Victory omnibus complete series of 164 in printed album. SG cat £80 (MUH). Mint with odd toned stamp.	\$40
56	*	British Commonwealth 1946 Victory omnibus complete seln of standard sets of 2 (except Bermuda), totalling 80 on Hagners. MUH but odd tone spot on back of a few stamps.	\$30
57	M*	British Commonwealth 1949 UPU Omnibus colln of 278v (Brit Comm) & 58v (foreign) on stock pages. Cat £415 & £240 respectively. SG cat £650+. Mint/MUH.	\$225
58	/	British Commonwealth Omnibuses: 1951 West Indies College; 1953 Coronation; 1953-4 Royal Visit; 1958 Caribbean Federation x 219 various; on 12 Hagners. Mint/MUH/used.	\$100

60 YEARS OF ASSISTING COLLECTORS WORLDWIDE

LOT	TYPE	DESCRIPTION	ESTIMATE
59	M	British Commonwealth 1953 QEII Coronation Omnibus CA set (63v) in yellow Harry Burgess printed album. Mint.	\$20
60	M	British Commonwealth 1953 QEII Coronation complete series of 106 diff (& 13 diff 1954 Royal Visit on 2 pages at end), in special loose-leaf springback album (red & gold), publ by Stanley Gibbons & Rapkin, London. Fine. SG cat £203. Mint.	\$140
61	M	British Commonwealth 1953 Coronation omnibus 105 (of the 106) issues in homemade album. Cat approx £200. Mint.	\$135
62	M	British Commonwealth 1953 Coronation complete set of 106, mounted on 6 pgs. SG cat £200. Mint.	\$100
63	M	British Commonwealth 1953 Coronation complete set of 106 in SG/Rapkin album, a very few have odd toned perf. Mint.	\$80
64	*	British Commonwealth 1977-82 x 60 diff m/ss/sheetlets Silver Jubilee to Royal Birth. MUH.	\$150
65	*	British Commonwealth Day 1983 Omnibus complete, total 54 sets plus Canada & Falkland Isl back prints. SG cat £100+. MUH.	\$75
66	/	British Commonwealth (Aden to Tonga) c1900-90s colln of 975v (no NZ, GB, Canada) on pages. Mainly used.	\$120
67	/	British Empire c1890-1940 colln of c600 on pages, no NZ or Australia. Noted 1937 Coronation issues (mint) well represented. Cond varies. Mainly used.	\$90
68	/	British Guiana 1860-1966 colln, dupn & very mixed cond. 475v on 14 stock book pages. Mint & used.	\$125
69	/	British Honduras 1888-1973 seln with some shade & perf varieties, 379v & 1 m/s on 69 pages & incl Belize 48v & 2 m/s to 1978. Cat £820. Mint & used.	\$350
70	/	British Honduras-Belize 1938-2005 aviation/space exploration theme colln of 53 diff & 4 m/s in mounts on 10 pages. Mostly Belize issues in MUH sets (& some FU) from 1979 onwards, incl 1983 200th Anniv of Manned Flight set of 2 m/s MUH (cat £35). Fine & attractive. SG cat £143.	\$115
71	/	British West Indies 1880s-1920s small range of 56 mint & used on 7 old album pages. Noted (sound) Antigua SG 23 used (cat £15); Barbados SG 110 GU/FU, 186 m (£16); Cayman Isl SG 2 m (£17), 9 m (£25) & 18 other mint; St Lucia SG 60 FU (£10) etc. SG cat £205. Also 2 other earlies (cat £180) damaged & not counted in cv above: Nevis SG 1 m (trimmed perfs); Leeward Isl; SG 7 GU/FU (back thin).	\$150
72	/	Cameroon 1925-86 small colln of 49 diff on 3 Hagner pages. All attractive large pictorials (mostly engraved). Noted 1971 Fishing Industry SG 606-9 set of 4 mint; 1975 US Bicentennial SG 757-9 set of 3. Incl 4 stamps unlisted in SG Simplified. SG cat £73+. Mint, MUH & FU.	\$50
73	U	Canada 1859-1995 colln in SG album, generally tidy & key items absent. Noted 1928-9, 1930-1, 1935 Picts complete etc. 1344v & 5 m/s. Used.	\$250
74	/	Canada 1870-1991 mostly used range to c1980 & mostly MUH, 1400+v, 7 m/s & 8 booklets in green L/H s/b. Toning affects much used. 1980-91 MUH, cv = £285. SG cat £900+.	\$135
75	/	Canada-Newfoundland 1875-2007 colln of c600 mint & used in Premier 55 22-ring album. Canada incl regn, official & postal due (1875 on). Good coverage incl high val 1997 Mammals to \$8 & 1999 Airforce set complete (u). Newfoundland (c50) from 1911-37 & incl complete Coronation issue (m).	\$100
76	/	Canada c1880-1955 colln in green 16 pages (32 side) s/b, with various revenues & 4 diff (c2000) m/s VFU. Dupn & key items absent. Mint/MUH & used.	\$200
77	/	Canada 1890s-c1970 rather disorganised colln of approx 495 mint & used on 23 well-filled pages. Much low cv material but also some better items noted, eg: 1946 \$1 Ferry x 2 used. A little dupn.	\$80
78	/	Canada c1940s-c1990s colln in good 16 page (8 leaves) s/b. Nice range, most MUH incl a few plate blocks. A few esp high fv used or no gum. About 700 stamps.	\$75
79	*	Canada 1964-2002 Xmas stamps in Lindner s/b, appears complete. From 1990 sets are blocks of 4 & 2000-2 all values complete booklets 6-10. FV c\$300. MUH.	\$200
80	C/	Central & South America 1880s-1990s colln of 615v, 4 covers & 1 bklt, on 16 s/b pgs. Mostly used.	\$60
81	*	China 1991-2011 colln of about 10 issues in "Zhuji Huanjiang Education Group" Luxury album. Stamps cat about £85. MUH.	\$100
82	/	Comoro Isl 1965-72 space exploration theme colln of 39 diff & 7 m/s in mounts on 10 pages. Almost all complete sets. Noted 1965 SG 48 MUH; 1966 SG 53-4 pair with central label MUH & a colourful later sets. SG cat £100 plus several items listed (unpriced) in Appendix only (incl 1975 Apollo-Soyuz Project set of 6 & m/s. MUH (mostly & some CTO).	\$60
83	M	Cook Isl 1937-50 near complete range of 33 diff on 2 album pgs, incl 1937 Coronation ovpt varieties SG 124a, 125a, 1938 1/-, 2/-, 3/- set single wmk, 1944-6 ½d-3/- multiple wmk set, 1943 5/- Arms SG 132, 1950 ½d-3/- Pict set. SG cat £297. Mint.	\$135
84	/	Denmark c1880-1988 seln of 577v on 9 s/b pages, with dupn. Mainly used.	\$40
85	/	East Africa 1895-1920s range of 51v on 5 pages, mixed cond. SG cat £310+. Mint & used.	\$120

AVOID MAIL DELAYS – BID VIA EMAIL, PHONE OR WEBSITE

LOT	TYPE	DESCRIPTION	ESTIMATE
86	/	Egypt 1926-65 colln of 319 + 4 m/s on 23 pages. Defins mostly used, many commem sets. Nice condition throughout. SG cat £347. Mix of mint & FU.	\$225
87	*	Europa 1956-61 range of 162v on 11 stock pgs. Misc singles/sets/multiples. SG approx £100. MUH.	\$75
88	/	Europe, unsold lots from previous auctions estimated at over \$500+. Mint/used.	\$225
89	/	Europe, unsold lots from previous auctions estimated at over \$150. Mint/used.	\$75
90	/	Falkland Isl to Iceland c1900-c2010 colln of 2471v & 4 m/s on Warwick pages. Mostly used.	\$150
91	U	Fiji c1876-1970 remnant colln of 165+ on annotated (SG Nos) pages. Incl crown over CA ovpt (2), crown over VR (26, 1d-6d), Native Canoe (4), EVII (10, ½d-3d), GV (23, ½d - 1/-), 1937-71 commems (90+, u), back of book (9). Well above average cond.	\$85
92	/	Fiji c1920-90s seln of 374v & 6 m/ss, with some dupn but key items absent. Mix mint/MUH/used.	\$120
93	C/	Fiji 1920-1980 seln of 146v on 6 pages & 1 Hagner + 3 misc FDCs.	\$60
94	/	Foreign c1860s-1990s dealer's stock remnants in priced lots from: USA, Bulgaria, Russia, Switzerland, China, Romania, African countries, Ireland etc. Priced up at c\$320. Mint & used.	\$100
95	/	France to Hungary c1860-1980 c1400v & 1 m/s on 153 pages, no GB present. Mint/MUH & used.	\$150
96	/	GB 1840-c2002 range of 1850+v & 5 m/s on Tasman pages. Incl a rough example of 1d Black & £1 Silver Wedding MUH range from c1970s-80s & then occasionally thereafter. Colln needs rehousing as many pages to 1980s are toned but stamps appear to be ok. Mint/MUH & mainly used.	\$300
97	U	GB 1841-1977 used dups from 1d red-brown to £2 Machin with various shades, perfs & wmk's present. Possibly 2000+v on 22 stock pages.	\$125
98	/	GB c1841-1967 defins most used specialised colln, c300 stamps on pages (& a few stockcards & packets). QV sparse before 1887, good coverage EVII, GVI & QEII Wildings. Rather untidy mixed cond but good cv.	\$150
99	/	GB c1850-1969 collector's dupn in red L/H s/b, odd fiscal. Approx 1400v, some mixed cond & key items absent. Mint/MUH & used (mostly).	\$150
100	U	GB 1855-1990s colln of 895v in Tasman album, key items generally absent with stamps from 1855. No regionals, officials or Postage Dues seen, some variable cond. Used (some CTO).	\$120
101	M*	GB c1860s-1967 colln on cut down L/H album hingeless pages & Hagner. A few useful items, some mixed cond, some of the 17 QV items no gum etc. 430+ stamps. Cat £3000+. Mint/MUH.	\$400
102	/	GB c1860-1960s x 8 page s/b (16 sides) with dupn & useful range of perfin's interspersed & incl 2 x 1924 Wembley Exbn sets. Several hundred, but key items absent. Mainly used.	\$90
103	/	GB 1878-c1993 colln of 600+v in red Globe s/b & all are defins/regionals. Most Machins are MUH with only minor dupn & some used with tone spot. SG cat £1000+. Mint/MUH/used.	\$120
104	U	GB c1910-2000 used colln of 717v (simplified basis) in green Warwick 22 springback album, very little dupn however key items generally absent.	\$150
105	U	GB 1911-64 range of 119v on 9 pages but no high values until QEII. Also page of 8 diff Wilding ovpts for Bahrain. GU/FU.	\$50
106	/	GB c1912-late 1990s colln with some dupn. Mainly used to c1980 & then MUH. Minor toning affects some. Approx 1200v on 40 s/b pages. Mint/MUH/used.	\$200
107	U	GB c1912-90s high value defins accum in s/b. Good range from Seahorses to £10 Britannia. Over 400 stamps. Huge cv but most with parcel cancels, creases etc.	\$150
108	U	GB c1915-35 2/6d (x 32) & 5/- (x 14) Seahorses, range of shades/printings, identified & annotated as per SG on 4 pages but mixed cond. Previously part of Stirling & Co Ltd stock (46v). SG 400-51 range. Cat £4200+.	\$120
109	U	GB 1924-92 general colln in SG GB stamp album, reasonably complete to late 1980s, 1884v. GU/FU.	\$120
110	U	1953-70 commems only, with some early phosphors present, 231v on 20 pages. FU.	\$60
111	U	GB c1957-2000 Regionals (Wildings, Machins & Pictorials) specialised used colln on pages & envelope. Untidy, about 175 stamps.	\$40
112	U	GB Regionals 1958-86 range of 386v on 21 pages with paper & phosphor variations. Dupn. FU.	\$50
113	U	1958-c1980s colln of Regionals & Machins etc, many hundreds in s/b. Many printings & identified, with dupn & multiples etc.	\$85
114	U	GB 1967-c2000 QEII Machins specialised used colln on pages (& 3 envelopes). Untidy but good range, no high vals. About 350 stamps.	\$85
115	*	GB 1971-90 commems, appears complete in 2 s/b's & incl a few gutter pairs (795v + 6 m/s). MUH.	\$300
116	C	GB 1971-84 apparently complete series of 93 diff pictorial FDCs, all commem or special issues (complete sets), from introduction of decimal currency. Ex Edinburgh Philatelic Bureau to Singapore (all to the same typed address). Fine.	\$100

60 YEARS OF ASSISTING COLLECTORS WORLDWIDE

LOT	TYPE	DESCRIPTION	ESTIMATE
117	U	GB 1971-2004 large accum with dupn of commems only & no m/s, but a few booklet panes seen, on 20 stock pages. Used.	\$125
118	C	GB c1980 RAF souvenir signed covers x 52 diff, ex Guernsey & mainly Jersey, in 26 Hagners.	\$75
119	U	GB 1985-96 commems colln of 440v on 43 pages, with modest dupn to 1986. Used.	\$90
120	*	GB-Channel Isl & Regionals 1962-9 colln in blks of 4, 5 or 6. 400v on 21 pgs. SG cat £110+. MUH.	\$65
121	/	GB & Channel Isl c1969-90s collns on pages & envelopes - Jersey & Guernsey, also IOM. Untidy. Over 400 stamps, nearly all used.	\$75
122	/	Germany c1900-45 colln with dupn, approx 1000v on 10 Vario stock sheets. Noted Upper Silesia 30pf official invtd optv mint. Mint/MUH/used.	\$100
123	/	Germany c1920-60s large accum of many hundreds, with various occupations & Allied Zones & mainly West Germany, in green L4/24 L/H s/b. Mint/MUH/used.	\$150
124	/	Germany-West & Unified c1955-2000s colln with dupn, in good 64 black page Lindner s/b, maybe 1000 stamps. Mostly used.	\$150
125	/	Germany-East 1949-84 colln of 457v & 5 m/s on 187 printed pages. Mostly used.	\$90
126	/	Germany-East 1949-77 colln in large Schaubek (hingeless pages from mid 1960s). Good coverage but no key early items, but still some better values. High cv. Weight 3.7kg. Mostly used.	\$250
127	/	Ghana 1958-99 airmail/aviation/space theme colln of approx 100 diff & 21 m/s in mounts on 21 pages. SG cat £120. Mostly MUH & FU.	\$90
128	/	Gibraltar 1949-2008 aviation/space theme colln of 62 diff & 8 m/s on 12 pages. MUH (from 1982), mint & FU. Noted 1982 1p-£5 defin set MUH (& many FU values incl £5), 2006 Airmail Service Anniv set MUH, 2008 NASA Anniv set MUH & many other sets. Fine cond. SG cat £175.	\$140
129	/	Greece c1870-1920s seln of 90 Hermes Heads & 75 misc Thrace, Samos & Crete etc. Dupn & very mixed cond, on 14 stock pages. Mainly used.	\$120
130	/	Grenada 1949-2000 very comprehensive aviation theme colln of 145 diff & 29 m/s MUH (mostly) & FU, on 28 pages. Virtually all complete sets, incl many RAF/WWII related, with all relevant m/s. Also some airship sets. Colourful & attractive lot. Fine condition. SG cat £292.	\$220
131	/	Grenada Grenadines 1974-2000 comprehensive aviation/space exploration theme colln of 137 diff & 35 m/s MUH & FU, on 31 pages. Fine cond. Colourful lot. SG cat £270.	\$190
132	C/	Guernsey 1941-92 attractive colln in SG multi-ring album with stamp booklets/panes & various covers/packs etc loose. Cat about £550. Mint/MUH/used.	\$350
133	/	Guinea 1959-95 extensive airmail/aviation/space exploration theme colln of 111 diff & 12 m/s in mounts on 19 pages. Mostly complete sets (where relevant). All large-format pictorials incl items cat to approx £8 each. Fine. SG cat £225. Mint/MUH/used.	\$180
134	/	Guinea-Bissau 1977-2002 aviation/space exploration theme colln of 42 diff & 6 m/s, in mounts on 8 pages. SG cat £52. Also 10 other m/s (containing 36 diff stamps) 2001-6, also aviation/space exploration theme, all unlisted by SG. MUH & FU.	\$75
135	/	Guyana 1968-2005 aviation/space theme colln of 68 diff & 11 m/s on 12 pages. MUH & CTO. Colourful. SG cat £109.	\$90
136	C/	Hong Kong c1905-2008 accum of 116v, 12 m/s & 3 diff FDCs, some dupn. Noted 1999 defines range to \$50 MUH on 6 stock pages. Mint/MUH/used.	\$120
137	U	Hong Kong 1938-c1970 range of 74 used (mostly FU & mostly diff) on 4 pages. Noted GVI 2c-\$10 range incl 25c SG 150 block of 4 FU; & \$10 SG 162 FU. SG cat £114.	\$75
138	/	Hong Kong 1941-2011 aviation/space theme colln of 29 diff & 4 m/s in mounts on 7 ages. Noted 1941 \$1 SG 168 FU (light parcel crease). 1984 Aviation set of 4 MUH & FU, 1999 \$50 Airport FU. SG cat £96.	\$70
139	*	Hong Kong 1980-6 seln of commem issues in blocks on s/b pages. Incl 57 plate blocks of 6 & 34 blocks of 4. SG cat £450+ (stamps only). MUH.	\$175
140	/	Iceland to KUT c1900-70s x 1180v & 2 m/s on 121 pages. Mint/MUH/used.	\$125
141	C/	India 1855-1990s modest colln of 160 postage & 132 officials on 48 printed pages. Noted SG O100 mint (cat £48) & incl 4 FDCs.	\$75
142	/	India c1890-c1960 range with a few Portuguese India & revenues also in red L4/8T s/b. Key items absent, dupn. Mainly used.	\$60
143	/	India 1949-77 accum of approx 700v & 2 mint m/s in Springback album. Mint &/or used.	\$100
144	/	India 1979-2000 comprehensive aviation theme colln of 71 diff & 1 m/s MUH & FU, in mounts on 7 pages. Noted 1984 SG 1114-47 setenant block MUH & FU; 1986 SG 1184-6 MUH & FU; 1992 SG 1516-7 setenant pair MUH (cat £44). Fine. SG cat £224.	\$180
145	/	Indian States c1880s-1940s untidy colln/accum on pages & in glassine - about 800 stamps. Picked over but still nice range. Also about 200 India incl some revenues.	\$150

EVERY STAMP GUARANTEED AS DESCRIBED

LOT	TYPE	DESCRIPTION	ESTIMATE
146	/	India & States c1880-1940s mostly used, incl misc fiscals/revenues, crammed into blue T703 Chinese s/b, with dupn & variable cond.	\$120
147	/	India & States c1890-1960s accum with dupn, on 28 Hagners etc. Mint & mainly used.	\$45
148	/	India to Philippines c1900-c2000 seln, 2220v & 1 m/s, on 112 Warwick pages. Mainly used.	\$150
149	*	IOM 1958-93 colln in padded German Leuchtturm hingeless album. Substantially complete with only a few sets/part sets missing. Incl a range of 1990 sheetlets, m/ss, 1987 & 1991 Racing m/ss & 1993 Ships (1c - £5). SG cat c£350. MUH.	\$225
150	/	IOM 1973-92 Davo album complete, incl m/s. 2kgs weight. Mint/MUH.	\$250
151	/	IOM 2000-18 very comprehensive aviation theme colln of 104 diff & 15 m/s in mounts on 19 pages. Both MUH & FU sets of virtually all issues (some selvedge variants!) Very attractive. SG cat £209.	\$175
152	/	Ireland 1922-94 small colln of 117v on 6 pages GU/FU, & pages of 23 Thailand mint & used.	\$20
153	/	Ireland 1948-2019 airmail/aviation theme colln of 90 diff & 7 m/s in mounts on 13 pages. Noted 1948 1d-1/5d Air set of 7 mint & FU, 1961 Aer Lingus set ditto, then various commem & special issues from 1978 on (incl 2001 "Epic Journeys" m/s & 2 sets SG 1383-8). Fine cond. SG cat £207.	\$165
154	/	Japan 1970s-c2010 attractive colln of 500+v & misc loose in packets, minor dupn, on 14 Hagners. Mint/MUH & used.	\$200
155	*	Jersey 1941-93 colln in padded German Leuchtturm hingeless album. Appears complete apart from late 1993 (aviation m/s, contemporary art & Xmas). Hint of toning mostly on edges of pages. SG 1-639. Cat c£400. MUH.	\$225
156	/	Jordan 1949-2012 aviation/airmail theme colln of 60 diff & 1 m/s. Noted 1950 5-150fils Airmail set of 7 SG 295-301 mint; 2012 Aerobatic Display Team SG 2411-4 MUH (incl m/s). SG cat £93.	\$70
157	/	Kazakhstan 1992-2008 aviation/space theme colln of 61 diff & 6 m/s on 10 pages. Noted 1992 ovpt set SG 6-8 MUH, 1996 SG 131-2 setenant pair MUH, 1997 Space sheetlet SG 166-8, 1998 Space SG 207-8 each in sheetlet of 8, 2001 SG 307 m/s, 329-330 set, 2007 SG 547-8 set, 2008 574-5 set, 1996 SG 116-8 set, all MUH. Fine comprehensive lot. SG cat £274.	\$225
158	/	Kiribati 1980-2010 comprehensive aviation/space theme colln of 81 diff & 10 m/s on 14 pages. Mostly complete sets MUH (2 with diagonal "SPECIMEN" ovpt). Also 1 page of earlier Gilbert & Ellice Isl issues (aviation-related). Fine cond. SG cat £143.	\$110
159	/	KUT/Tanzania 1938-67 range of 79 diff on 7 pages. Noted KUT 1938-54 40c, 3/-, 1952 1/- Royal Visit, QEII 5/-, 10/-, all FU; & Tanzania 1967 5c - 10/- Fish (ie: no 20/-). Nice cond. Cat £82.	\$50
160	*	Liberia c1995-2000s aviation theme colln of 76 diff (incl 15 m/s) on 9 pages. All either unlisted by SG (due to listing not being updated after 1992!) or SG Appendix listed. Colourful lot. Noted several WWII anniv issues. MUH.	\$60
161	/	Malaya & States, Malaysia, N Borneo/Sabah, Sarawak, Brunei & Singapore 1900s-70s extensive colln of approx 900-1000 mostly diff in old 32 page L/H s/b. Very good range of good cond overall. Likely considerable cv (not checked). Weight 1.25kg. Mint & used.	\$175
162	/	Maps c19120s-2000s thematic colln/accum in 2 16 page L/H s/b. Interesting seln, various countries. Maybe 750 stamps, but minor dupn. Mint & used.	\$150
163	/	Malaya-Straits Settlements 1867-1900 x 48v on 4 pages. SG cat £265+. Mint & used.	\$100
164	/	Malaya-Straits Settlements c1870-1940s seln of approx 720v on 11 Vario pages, dupn & some fiscals. Mainly used.	\$100
165	/	Malta-Virgin Isl c1880s-1970s seln with dupn & generally only 1/- values, in blue L/H Basic W s/b. Mostly used.	\$150
166	*	Marshall Isl 1984-25004 aviation/space exploration colln of 89 diff & 6 m/s in mounts on 12 pages. Very attractive range, in complete sets where relevant (often printed setenant). SG cat £202. MUH.	\$175
167	U	Miniature sheets (no NZ) x 22 different. Used.	\$45
168	M*	Miniature sheets (no NZ) x 35 different. Mint/MUH.	\$60
169	/	Morocco Agencies 1890-1957 seln of 259v on 12 Hagners, singles/multiples & sets. Gibraltar ovpts & British/French/Spanish currency & Tangier issues. Some dupn & variable cond. SG cat £550+.	\$225
170	/	Nauru 1916-90 accum of 363v & 8 m/s on Seven Seas pages. Complete from 1935, but some mixed cond. Mint & used.	\$90
171	/	Newfoundland 1876-94 range of 15. SG cat over £400. 16 unused no gum, 9 GU/FU.	\$65
172	R	Netherlands c1940-50s seln of revenues, ration coupons & allocation coupons for jam, refreshments & cocoa etc, on 4 s/b pages.	\$50
173	M	Netherlands 1940 coils & 1957-62 commems, on 7 pages. SG cat £193. Mint.	\$45
174	U	Netherlands 1945-502 colln of 72 diff on 9 illustrated pages. Noted several Welfare & Relief Fund sets; 1947-8 5c-60c Queen Wilhelmina set. Fine. FU.	\$60
175	C	Netherlands 1960-77 attractive range of 92 diff pictorial FDCs, all commems or special issues, mostly to the same address. Fine. Stamps alone cat £235.	\$150

LOT	TYPE	DESCRIPTION	ESTIMATE
176	C	Netherlands 1964-77 range of 80 diff pictorial FDCs, all commems & special issues, mostly to the same address. Fine. Stamps alone cat £225.	\$150
177	*	Netherlands 1988-99 seln of m/ss & sheetlets x 54 diff, some dupn (123v), on Davo s/b pages. SG cat £645 for 1 each, total £1500+. MUH.	\$500
178	*	Netherlands 1988-2010 Christmas sheetlets x 82 incl dupn, on Davo stock sheets. SG cat £825. MUH.	\$375
179	*	Netherlands 1991-4 & 1996 commems, m/s & booklets in red PTT 1 binder. SG cat £506+. MUH.	\$250
180	*	Netherlands 2001-10 seln of 26 defin & commem booklets & 14 various sheetlets, on Davo s/b pages. SG cat £550+. MUH.	\$250
181	*	Netherlands 2005-13 commems, m/ss & booklets in red PTT 2 binder (2008 incomplete). SG cat £2400+. MUH.	\$1,000
182	*	Netherlands 2007-9 m/ss & sheetlets x 27 diff on 27 Davo hingeless pages, & 2008 (6) hingeless supplementary pages. SG cat £570+. MUH.	\$400
183	/	Netherland Antilles to Canada c1900-90s somewhat arranged alphabetically, eg: Hong Kong under "N", with some dupn. 2200+v & 2 (Thailand) m/s latter MUH. No NZ/Aust/GB seen in black KEK 24 page s/b. Mostly used.	\$180
184	/	Newfoundland, Netherlands (& Indies) & Hong Kong 1880-c2000 seln with dupn in Hobby 4/8 s/b & on 4 pages. Mostly used.	\$120
185	/	NZ c1860-2000 substantial mainly used accum with dupn, in Davo "GB" 64 pg s/b. Noted: Chalons: 2d & 6d imperf, 2d blue p12, 2d orange x 1, 3d perf x 3, 6d brown & 1/- perf x 2 each (all faults); Health: 1929 x 5, 1931 1d red heavy cancel & 1933. No Xmas or Life Ins etc. Quantities & cond variable throughout. Gross weight 2.7kg. Good range 1970s on.	\$750
186	U	NZ c1860-80s small s/b with 2d imperf & 1/- perf FFQs, thinned. Also range of approx 40 (hinge stuck). Also range of SSFs (no 8d). GU/FU.	\$75
187	/	NZ 1860-c2000 mint & used range & misc Tokelau Isl c2005 MUH. Noted 1/- FFQ used (1 pulled perf); 6d Kiwi red with spot on front, mint; 40c Tory Channel error FU etc & misc dupn.	\$100
188	/	NZ 1862-1981 range on Seven Seas pages. Noted perf 1d red & 1d orange FFQs; 1/- FSF used; 1898 set (5/- fiscal) u; ½d-1/- GV officials u; 1920, 1930, 1932 Health mint; 1933-4 u; QEII to 10/- m & u & 3/- official m etc. 783v & 12 m/s but some variable cond.	\$450
189	/	NZ 1862-84 seln of 925 diff on SG illustrated album pgs, mostly used to 1935 & mostly mint/MUH thereafter. Noted 6 diff perf FFQ GU/FU; SSF set GU/FU; Auckland Exbn 1d mint; Dunedin Exbn set MUH (faint tone spot on 4d); 1931 Airmail set incl 3d & 4d MUH; 1931 Health Red & Blue Boys used, seln of Health m/s sets incl 1960 & 1961 MUH.	\$750
190	/	NZ 1873-1960 accum of 450v (approx) in black L/H s/b, odd fiscal cancel. Noted: 1d & 2d SSF advts; 2/- Milford x 2 u, 6 fiscals; 1920 Victory x 2 sets GU/FU; 4d Dunedin Exbn mint; 1935 SJ set m & u; 1960 £1 FU. Expect dupn & some variable cond. Mint/MUH & used.	\$150
191	U	NZ 1873-1965 colln on 10 pages, noted: 5/- Mt Cook fiscal; Victory set GU; 2/- & 3/- Admirals GU; QEII to 10/- GU/FU; 1929-30, 1932-4 Healths FU; no officials/Life Ins. 321v, some fiscally used & mixed cond.	\$250
192	U	NZ 1873-1993 colln in green Premier album. Noted 1898 6d green & 2/- Milford; 1920 Victory set; Admirals FU (3/- closed tear); 1935 officials set incl both 9ds; QEII set etc but key items absent. 1200+v & 23 m/s & a few cinderella sheets.	\$500
193	U	NZ 1873-c1900 study of FSF & SSF, with papers & perms identified. 82v on 18 pages, with odd fiscal present also & these not counted in cv. Jury cat simpl \$680. GU/FU.	\$120
194	/	NZ 1873-1971 colln (553v) on pages. Noted key items generally absent & incl: 2½d WAKI used; 2/- Milford fiscal; EVII 8d official u; 6d & 1/- Victory u; Health 1929 u, 1930 MUH, 1932-4 u; £1 Geyser MNG. Some variable cond.	\$300
195	/	NZ 1873-c1996 colln with some dupn & variable cond. Noted SSF set (1/- fiscal); 2/- Milford; 1/- Victory mint; Health 1930 mint, 1931 2d GU & 1932-4 GU/FU etc. 1100+v. Mostly used.	\$200
196	/	NZ 1898-1960 mostly defins + Health & officials (no GVI or QEII seen) in red L/H 16 page (32 side) s/b. Noted 1898 6d Kiwi green x 2; 2½d Waki x 5 m; 6d Victory x 3 u; 1931 & 1934 Trans-Tasman airmails m; Healths 1931 2d m; 1932 x 2 m; 1933 x 3 m; 1934 u; 1960 £1 x 6 u. Vast dupn & mixed cond. Not checked for wmk, pmks, flaws etc.	\$450
197	/	NZ 1898-1907 ½d-2/- Pictorials colln of 90v on 22 pages, incl odd fiscal (not counted in cv), annotated as to papers & perms. Noted 1d Terraces R2/17 re-entry FU, scarce. (CP cat \$350 as mint). Jury cat simpl \$828.	\$150
198	U	NZ 1901-8 1d Universal colln with various shades, perms & re-entries, 128v on 13 pages, annotated as per CP & incl a few officials. Some variable cond. CP cat \$700+. Mainly used.	\$125

MORE LOT IMAGES ONLINE OR BY REQUEST

LOT	TYPE	DESCRIPTION	ESTIMATE
199	/	NZ 1907-8 accum of 56 reduced Pictorials, ½d Mt Cook & 4d Taupo on Hagner sheet. Comprises ½d (29, 15 mint), 3d Kaka (9, used), 6d Kiwi red (16, 1 MUH), 1/- (1, fiscal), 4d Taupo (1). Range of perms, shades & cancels. Cond generally good. Jury cat c\$850.	\$125
200	U	NZ 1909-60 seln of officials & Life Ins & 1933 Health, £1 Geyser & 3d Victory, on stock card (11v). GU/FU.	\$45
201	/	NZ 1909-95 seln of 1425 on Premier illustrated album pages. Noted Auckland Exbn 1d mint, Dunedin Exbn set mint, QEII 10/- FU & 3/- Official mint.	\$200
202	U	NZ c1910 1d Dominion starter colln of plated examples from plates 12 & 13, defins & officials. Also incl odd fiscal. 206v on 50 pages. Used.	\$30
203	U	NZ 1915-79 seln of 370+v on 5 Hagners, mostly defins but also incl officials - with high values & dupn. Noted 5/- horiz Arms official x 3, approx 75 x 1960 3/- sepia; 2 x 4d orange & 3 x 4d yellow EVII etc. Suit patient reseller. GU/FU.	\$100
204	/	NZ c1915-90 dealer's stock remnants, some in priced lots (c\$340) plus c50 Health & commem m/ss MUH with fv c\$100. Wide variety of items.	\$175
205	/	NZ c1920-90s accum of 736v on 22 s/b pages. Some dupn & mixed cond. Mainly used.	\$135
206	/	NZ c1929-90 colln of mixed mint & used in 3-ring album (pre-printed pages). Comprises: commems (near complete); 1990-92 (m/ss MUH); Xmas 1960-89; Health 1929-89 u (no 1931); some Arms, Life Ins & Ross Dep, & spare pgs. Good cond.	\$175
207	/	NZ c1935-66 large colln of approx 1700v in black L/H s/b with dupn of usually 5-10 each. Noted 2/- COQK m; 6d S Jubilee x 2 & 2 u; 10/- QEII x 4 u; 1960 10/- x 2 m etc. Majority are mint/MUH & some mixed cond.	\$150
208	/	NZ 1938 etc GVI ½d-6d range of 77 plate blocks of 4, 6, 8: 6 diff blocks of 8d-2/- & 4 (2d & 3d x 2 each) official plate blocks of 4/8. Most appear MUH & odd one may have odd tone. Also incl 1½d red plate 137 (block of 6) superb used.	\$250
209	*	NZ 1938- GVI plate block accum: 1d green plate 85 (x 4), 105; 2d orange 44 (x 2), 51 (x 3), 55, 61 (x 6), 76 (x 2), 79; 1½d red 130 (x 2); 3d blue 57, 63 (x 2); 5d 96 (x 2); 9d brown 135 (block of 4). Mainly MUH, some 2d, 3d have been folded. CP cat c\$780.	\$150
210	U	NZ 1938-52 ½d-3/- GVI defins heavily duplicated range mounted on 26 pages, many multiples noted. Incl 1½d chocolate x 18, 8d x 32, 9d x 41, 1/- x 49, 1/3d x 32, 2/- x 39, 3/- x 18. These values alone cat \$250+. Mostly FU.	\$50
211	M*	NZ 1941 1d green - 9d GVI colln of 92 (mostly diff plate/imprint blocks (of 6 or 8 mostly) on 21 pages. Generally fine. CP Cat \$3100+. Mint/MUH.	\$400
212	M*	NZ 1953 etc ½d-1/6d QEII colln of 76 various plate blocks of 4 & mostly 6. Incl 2d on 1½d (large figures), 3d & 4d officials & 1d-4d large figures. Mostly MUH & odd one may have odd tone.	\$250
213	M*	NZ 1960-79 defin colln of singles, multiples, plate blocks & coils, with dupn on 16 s/b pages. Some mixed cond. Mint, mostly MUH.	\$125
214	U	NZ 1960-68 counter coil colln on s/b pages comprising: 1960 2½d-8d; 1967 2½c-20c; 1968 10c, 20c. Minor gum toning extensive, rarely evident from the front. No dupn. CP cat c\$2500. MUH.	\$300
215	/	NZ 1967-98 colln of 1056v & 14 m/s on various printed pages. No Life Ins, Arms or Ross Dep. Mainly FU, some mint.	\$300
216	U	NZ c1980s-2000s x 18 diff m/s on/off piece. FU.	\$50
217	U	NZ 1985-2000 colln of 697v & 2 m/s on Tasman pages. Used.	\$100
218	M*	NZ miniature sheet selection, all diff, nearly all Health. Cat \$300+. Mint/MUH.	\$75
219	/	Nigeria 1914-2008 sets/odds, dupn in blue L/H L4/24 s/b (1600+v), some variable cond. Also some Lagos, Northern Nigeria, Oil Rivers & Southern Nigeria. Mint/MUH/used.	\$160
220	/	Omnibuses 1935 Silver Jubilee (48v) & 1937 Coronation (50v) miscellany incl 1935 Australia, India & NZ mint sets. Minor dupn. Mint & used.	\$75
221	/	Omnibuses: 1937 (90v) & 1953 Coronations (106v); 1946 Victory (106v); 1947 & 1953-4 Royal Visits (31v & 25V); 1951 Univ West Indies (28v) & 30 odds, in red L/H L4/8 s/b. Mostly mint.	\$125
222	U	Omnibus 1949 UPU 75th Anniv range of 11 diff Crown Agents sets & 5 other sets, + misc odds, on 12 Hagners (78v). SG cat £115 as sets. Used.	\$60
223	/	Pacific Isl (British) c1900-70s interesting range in blue 16 page (32 side) L/H s/b with dupn. Odd early with odd tone spot. Noted a few fiscals incl Fiji QEII £1 Bugler x 8! Approx 1350v. Mint/MUH/used.	\$250
224	/	Pacific Isl (British) c1900-c80 range, strength in Samoa (incl 5 Yachts) & 3 Express - reprints. Approx 800v on 20 stock pages. Mint/MUH/used.	\$150
225	M	Pacific c1920-48 (mostly Cook Isl) range of 91v on pages, STC £237 & previously priced for sale @ \$120. Mint.	\$80
226	/	Pacific unsold lots (mostly Cook Isl) originally estimated at \$500. Mint/Used.	\$150

AVOID MAIL DELAYS – BID VIA EMAIL, PHONE OR WEBSITE

LOT	TYPE	DESCRIPTION	ESTIMATE
227	U	Pakistan 1947-71 colln on pages, 450 stamps, no obvious dupn. Used.	\$60
228	/	Panama 1928-97 airmail/aviation theme colln of 151 diff on 15 pages. Mostly low cv material but noted: 1938 Games m/s mint SF 339 (cat £21); 1941 IB SG 387 FU, etc. Good cond. SG cat £150. Mint, MUH & used.	\$120
229	/	PNG 1952-2005 Birds colln of 97v & 1 m/s on pages. SG cat £175+. Mint/MUH/used.	\$75
230	U	PNG 1952-65 virtually complete simplified pre-decimal colln (except for 3 Postage Due stamps) of 94 diff in mounts on 13 Seven Seas illustrated album pages. Fine. SG cat £95. FU.	\$70
231	/	Parrots c1900-c2000 attractive written up display of 106v, 9 m/s, 8 covers & 1 booklet on 16 pages. Noted NZ 1/- Pictorial (fiscal); Indonesia 1981 m/s etc (cat £29). Mint/MUH/used.	\$150
232	M*	Pitcairn Isl 1946-79 colln on annotated pages, attractively presented with thorough annotation. Excl Silver Wedding & 1964-5 Pictorials. Otherwise near complete incl several m/ss. Mint & MUH.	\$70
233	/	Poland to Upper Volta c1900-c2000 x 1804v, on 91 Warwick pages. Mostly used.	\$120
234	/	Rhodesia's c1945-70 dealer's stock in sets/odds on 11 stock pages, with some priced for sale & dupn. Mint/MUH & used.	\$75
235	/	Rhodesia 1949-78 aviation theme colln of 43 diff in mounts on 5 pages, incl issues of Southern & Northern Rhodesia, Rhodesia & Nyasaland, & Rhodesia. Noted items cat to £15 each, incl 1959 2/- MUH SG 78 & 1970 set SG 450-2 MUH & FU. Fine. SG cat £92.	\$60
236	/	Romania c1870-1930s but mostly pre WWI colln in need of reorganising. With perf & shade varieties of 892v & 1 m/s, on 32 pages. Some dupn & variable cond. Mint & used.	\$300
237	/	Romania c1870-1970s mint/MUH/used seln, ex dealer's stock, variable cond. SG cat approx £320.	\$90
238	/	Romania c1870s-1970s colln on pages, about 1200 stamps, no obvious dupn. Mainly used.	\$100
239	C/	Romania to United Nations c1900s-80s mainly used colln of approx 1100v & 10 covers incl 2 Tin Can Mail covers, on 115 pages.	\$125
240	C/	Royalty (mostly British) c1945-2000 attractive colln of 463v, 4 m/s & 41 various covers for Peace, Diana, Queen Mother & QEII etc, on 40 Hagners etc.	\$120
241	*	Russia 1960s-90s 12 diff sets. Attractive topicals, Space, Plants, Fish, Paintings. SG 3251-6241 range. Cat £40+. MUH.	\$30
242	/	Russia (USSR) 1978-93 space exploration theme colln of 220 diff & 43 m/s in mounts on 44 pages. Very comprehensive, with both MUH & FU (CTO) of most issues (all complete sets). Identified by SG No's. Attractive lot. SG cat £357.	\$275
243	*	Russia 1983 virtually complete year colln of 91 diff & 9 m/s. Themes incl aviation, art (SG 5036, 5312-7, 5367-71, 5382-7), space, flowers, fish/fishing, lighthouses. Attractive. SG cat £134. MUH.	\$100
244	/	Samoa 1886-1990 simplified colln on Seven Seas pages, earlies & various pages with tones (638v & 48 m/s). Cat £240+. Mint/MUH/used.	\$100
245	C/	Samoa 1935-71 colln of 120 (very minor dupn) on 12 pages, also 4 m/s (some on FDCs). Noted 1935 ½d - 3/- Pict defin set mint & 3/- FU; 1939 Anniv set mint; 1952 ½d - 3/- set m & FU; & various later. Also Tokelau Isl 1948-71 range of 50 on 4 pages. SG cat £149. Mint & used.	\$85
246	/	Saudi Arabia 1916-70s colln of approx 250 on 40 Scott pages. Identified £180+ cv, needs a bit of sorting work! Mint & used.	\$100
247	/	Senegal 1935-2006 aviation/space theme colln of 59 diff & 2 m/s on 7 pages. Attractive lot. SG cat £118. Mint/MUH/used.	\$90
248	/	Serbia-Somalia c1880s-1970s approx 300 on Scott pages, nothing scarce, a few handy. Mint & used.	\$50
249	/	Solomon Isl 1935-90 colln of 558v & 11 m/s on 58 pages. Noted 1939 set complete, mint. Odd tone on odd one. Cat £300+. Mint & used.	\$100
250	C	Solomon Isl 1938 Pictorials set of 12 (no 2½d) on 2 plain OHMS covers, Lunge 2 DE 43 cds's. Covers creased etc but stamps unaffected. Stamps cat £60.	\$40
251	/	South Africa, SWA & SA Provinces c1880-1960s accum of 1500-1600v in blue L/H s/b, with extensive dupn in places. Some bilingual pairs noted, as well as variable cond. Mint/MUH/used.	\$200
252	CU	South Africa 1910-c90 seln of 264v & 6 misc covers, on 5 stock pages. Used.	\$40
253	/	South Africa 1930s-50s duplicated mint & used range of 248 (mostly used) & SW Africa (42) on 16 pages. Noted 1926-30s defins to 5/-, 1954 ½d - 10/- Animals set FU, some bilingual pairs etc. Unchecked for varieties.	\$60
254	/	South & Central America countries 1920s-90s (Bolivia to Honduras) accum of many hundreds (possibly 1500?) in 14 envelopes. Most stamps have aviation, airmail or space exploration theme. VG range. Probably largely low cv material but may be some surprises. Mint & used.	\$100
255	/	South & Central America 1930s-1970s (mostly 1950s-70s) accum of approx 450 roughly arranged on 12 Hagners. Only a little dupn noted. Mint & used.	\$80

LOT	TYPE	DESCRIPTION	ESTIMATE
256	U	Sweden 1961-71 specialised colln of used incl perf varieties on 60+ pages. Worth checking. SG cat £700+. Used.	\$250
257	*	The Encyclopaedia of the America's Cup in stamps. MUH.	\$20
258	/	Tuvalu 1979-c2010 comprehensive aviation/space theme colln of 76 diff & 27 m/s on 21 pgs, mostly complete sets MUH (a few FU). Topics incl aviation history (Wright Bros etc), WWII-related, helicopters, space exploration (pioneer astronauts, moon landing etc), fine cond. SG cat £270.	\$200
259	/	Uganda 1978-98 aviation theme colln of 93 diff & 12 m/s in mounts on 14 pages. Colourful lot. Fine. Virtually all MUH sets (& some FU). SG cat £196.	\$150
260	/	USA 1851-1991 colln in Harris Liberty (coverless) album. Noted 1861 2c Jackson used; 1870 7c Stanton (grill) u; & in general key items absent. Approx 2300v & 4 m/s & 60 assorted Postal Stat cutouts. Room for completion, but some variable cond. SG cat £2500+. Mint/MUH & used.	\$250
261	U	USA 1852-1944 colln of 370+ diff used in illustrated Davo album & on 2 s/b pages. All stamps in mounts (not present for missing stamps). Most key items missing. Mixed cond.	\$175
262	U	USA 1861-c1990 colln in blue Warwick multi-ring album. No apparent dupn but key items absent. Approx 1500v with some variable cond. Used.	\$90
263	/	USA c1870-1960s accum with dupn in L/H s/b. Also incl various revenues at end & a few 1998 issues. 1000+v.	\$120
264	/	USA to Zanzibar c1880-1980s approx 900v & 4 m/s on 96 pages. Mint & used.	\$125
265	/	USA c1930s-90s colln on pages, good range plus a few in packets & 1982 State Bird & 1984 Animal sheet MUH. About 1000 stamps. No obvious dupn.	\$100
266	*	USA c1985 Transport & Great Americans definitives & range of commems (129v) on 3 Hagners. SG cat £140. MUH.	\$125
267	U	USSR-Zimbabwe c1890-2010 x 1175 mostly used on 39 Warwick pages.	\$60
268	/	World (non NZ) off paper accum in choc box, several thousands, good range countries & eras.	\$75
269	/	World c1860s-1940s colln in dilapidated SG (c1900) album (cover & spine missing). Picked over (incl all NZ removed) but about 1500 stamps remain. Some useful groups incl USA.	\$125
270	/	World c1915-60s colln in corded brown album. Approx 1500v on 47 pages. Noted Australia 1934 Victoria set. Mint & used.	\$120
271	M*	World c1920-2010 (mainly foreign) dealer's remnant stock of c600 on c50 Hagner sheets. Arranged in sets/part sets in no particular order. Mainly mint/MUH, total of 70+ countries from Europe, Africa, Asia, Americas, islands etc - with no one main country. Generally good cond.	\$125
272	/	World c1930s-80s colln in Warwick multi-ring album. Good range of countries, nothing scarce noted. About 2000 stamps. Mostly used.	\$100
273	/	World 1950s-80s varied colln of approx 1150 mostly diff, countries N to Z, in 32 page s/b. Mostly large colourful thematic pictorials.	\$75
274	C	World 1950s-90s postal stationery (mostly airmail items ex "foreign" countries) interesting range of 43 diff. Mostly VG-fine cond. Many used have added adhesives. Noted Libya 1958 35m unused, Sudan 1960 4P unused, Honduras 1995 15c PU to NZ (all aerogrammes), Canal Zone 1969 10c airmail env to NZ; Iceland 1954 175A aerogramme to NZ (creases). Unused & used.	\$80
275	CU	World c1950s-80s (no GB or NZ) accum, some dupn. Approx 900v incl 4 FDCs on 24 stock pages. Mostly GU/FU.	\$75
276	/	World 1960s-2000s space exploration theme colln of approx 650 mostly large pictorials in 32 page Scott s/b. Mostly diff, much CTO material. Noted 35 m/s. Colourful lot.	\$125
277	/	World to c1970s (but no NZ, Aust, GB seen), 2800+v in SG Swiftsure album. Mainly used.	\$200
278	C	World 1980s-90s maximum cards range of 31 diff (special issue stamps cancelled on 1st day on PPC of the same or related design). Noted Australia x 20 incl WWII Anniv set 95); 1993 WWII Naval (3 of 4); 1994 Aviation set (4); 1996 Military Aviation set (4); PNG 1987 Aircraft set (4 + set without stamps); Gibraltar 1981 (2); Portugal 1982 (2); W Germany 1991 (3). Predominant aviation theme. Not all complete sets. Fine.	\$45
279	/	Unsold lots from previous auctions, all World, estimated at \$500+. Mint/used.	\$225
280	/	Unsold lots from previous auctions, all World, estimated at over \$225+. Mint/used.	\$100

COLLECTABLES

281	C	Australia 1966 envelope sent from Bank of New South Wales to customer - enclosing special folder with Australia 1c coin - advising that NZ will soon becoming decimal!	\$20
282		Sir Edmund Hillary signed B&W photo (250 x 300mm).	\$200
283	C	Autograph: Edmund Hillary signed USS Arneb cacheted (Deep Freeze/South Pole Station), folded cover 4c US adhesive & 29 Jan 1962 Pole Station, Antarctica cancel. Cover torn but repairable.	\$100

60 YEARS OF ASSISTING COLLECTORS WORLDWIDE

LOT	TYPE	DESCRIPTION	ESTIMATE
284		Aviation: Australia large (35 x 28.5cm) Australian Air League pictorial "Certificate of Membership" for the year 1939, with regn no "611", completed 15/9/39 (very near start of WWII). Design shows kangaroo, emu, 2 flags, 5 aircraft, & outline of Australia. Folds x 4. Good cond. Scarce survivor.	\$75
285	M	Cinderella: Fiji 1942 Bomber Fund. MNG.	\$40
286		GB c1970s-80s British Armed Forces special vouchers (for use in military canteens) x 4 diff: £1 2nd series, £1 4th series (diff design), 50p 6th series, 10p ditto. Fine unused.	\$30
287	C	GB 2013 London Underground PNC cover - set of stamps & 2 different design special coins.	\$60
288	C	GB 2013 QEII Diamond Jubilee PNC cover - set of stamps & £5 coin.	\$35
289	C	GB 2014 "The Great War" PNC incl set of stamps & £2 coin.	\$30
290	C	GB 2014 Glasgow Commonwealth Games PNC cover - set of stamps & 50p coin.	\$25
291	C	Maximum cards: GB 1980-4 x 20 diff PHQ card FDCs.	\$20
292	C	Maximum cards: New Caledonia 1963-4 x 6 diff (marine life & sports) incl 20Fr Nautilus, some tone.	\$20
293		NZ 1979 10c, 50c, \$1 Postal Notes, incl counter coils, Christchurch 31 JUL 1986 (last day of use).	\$40
294	C	NZ 1982 Armistice Day (11 Nov) souvenir cover, signed by the 6 living NZ Victoria Cross winners incl Charles Upham (VC & Bar), Basset, Hinton & Upham genuine; Hume, Laurent & Elliott facsimilies.	\$125
295	C	PPCs: GB royalty c1949-51 range of 7 diff B & W RP, publ Raphael Tuck. All with photo credit "Baron". Incl Prince Charles at ages c1-3. Noted 4 numbered (89b, 89d, 89e, 109B). Fine unused.	\$35
296	C	PPCs: GB royalty c1949-52 range of 14 diff B & W RP, publ Raphael Tuck & Sons Ltd, London. All with photo credit "A Tuck Card". Numbered x 10 (incl 98B, 99E, 118A, H1, H3, H5, H6, H7, H8, H11, H12). Scenes incl GVI chatting to Prince Charles, aged about 3 & "Royal Homecoming" series. Fine unused.	\$75
297	C	PPCs: GB royalty c1949-52 range of 7 diff B & W RP, publ Raphael Tuck. All with photo credit "Marcus Adams". Noted 3 with No's 99B, 99C, 115C. All with portraits of Prince Charles, aged c1-3, incl 3 with mother. Fine unused.	\$40
298	C	PPCs: GB c1950s London ceremonial troops x 4 diff art (3 coloured with printed signature of Conrad Leigh, 1 B & W), publ Valentine (Dundee). Also Horse Guards art PPC publ Tuck (1) & folded greeting card with colour photo of Yeoman Warders of Tower of London. All fine unused (6).	\$30
299	C	PPCs: GB royalty c1950-3 range of 10 diff B & W RP, publ Raphael Tuck. All with "Baron" photo credit. Numbered 90a-d, 103A, 103B, 105A, 109A, 109c, 122B. Formal portraits of Princess Margaret (4), QEII (5, in her 1st year as queen) & Prince Philip. Fine unused (1 appears trimmed).	\$50
300	C	PPCs: GB c1950s London ceremonial troops x 11 diff coloured art (many with printed signature of Conrad Leigh), publ Valentine of Dundee. Noted scenes of Royal Horse Guards, Life Guards, Grenadier Guards, Coldstream Guards etc. Fine unused cond.	\$50
301	C	PPCs: GB royalty 1953 QE "Coronation Day" range of 6 diff printed B & W, publ Raphael Tuck. All with photo credit "A Tuck Card". Mostly Westminster Abbey scenes (& 1 close-up of queen arriving in carriage). Numbered CHT1-5, CHT8. Fine unused.	\$30
302	C	PPCs: GB royalty 1953 QEII Coronation range of 13 diff monochrome RP, publ Raphael Tuck. All with photo credit "A Tuck Card". All numbered, with "C" code: C8, C10, C20, C23, C24, C29, C30, C31, C33, C34, C35, C37, C39. Black x 9, sepia x 4. Clearly a long series. Fine unused.	\$50
303	C	PPCs: GB royalty c1953-4 B & W RP x 3 diff, taken during the 1st year of QEII's reign. Publ Raphael Tuck, no photo credits but all numbered on backs: 114E (Queen waving from carriage), 114c (descending staircase), 114E (waving from balcony, with Philip). Fine unused.	\$20
304	C	PPCs: GB royalty c1955 range of 6 diff B & W RP, publ Raphael Tuck. All with photo credit "Lisa" [Studio]. Portraits incl Charles (in "Duke of Cornwall" guise), Anne & Queen Mother. All numbered (129A, 129B, 129C, 129F, 129H, 129N). Also 3 others publ Tuck but without credit on photo. Fine unused.	\$45
305	C	PPCs: GB royalty c1955 range of 4 diff B & W RP, larger size (15 x 11cm). All showing Princess Anne (& Charles) meeting Barbary apes on Gibraltar. Publ Raphael Tuck, No's 130B, C, E, F on backs. No photo credit shown. Unusual informal shots. Fine unused.	\$30
306		Ticket: NZ 1954 Christchurch last tram ticket (Sept 11), plus 2 similar era tickets.	\$20
307		Ticket: NZ 1959 Billy Graham NZ Crusade 4 April Lancaster Park, Christchurch.	\$25

THEMATICS

308	M*	Animals: c1930-c2015 but mostly 1980s+ seln, mostly MUH sets, singles, odds & m/s in priced envs. Little or no dupn & no NZ/Aust. SG cat £400+.	\$150
309	*	Animals: Guyana 2018 White Faced Saki Monkey sheetlet & m/s. MUH.	\$20
310	*	Animals: Kyrgyzstan c2019 sheetlet. MUH.	\$20
311	*	Animals: Mongolia 1932 5t Camel Caravan. SG 57. Cat £29. MUH.	\$25

LOT	TYPE	DESCRIPTION	ESTIMATE
312	*	Animals: Yugoslavia 1954 set. SG cat £175+. MUH.	\$175
313	/	Art/Christmas: Aitutaki 1986-91 Nativity Art (old masters paintings) range of 5 diff issues incl 1986 m/s of 4 diff \$1.65 setenant & set of 4 with Hurricane Relief ovpt; 1987 set of 4 setenant in m/s plus \$6 m/s; 1988 set of 5 FU; 1990 set of 4; 1991 ditto & \$6 m/s. On 6 pages. SG cat £106. MUH unless stated.	\$80
314	C	Astrology: Hong Kong 1968-70 Lunar New Year pictorial FDCs (Year of the Monkey, Cock & Dog), all PU registered to Singapore. Two with boxed "A.R." (advice of delivery required). Fine. SG 245-6, 257-8, 261-2.	\$65
315	U	Astronomy: Tonga (Niuafu'ou) 1986 Reappearance of Halley's Comet set of 10 diff, 42s, 57s in 2 setenant horiz strips of 5, complete with pictorial selvedge at left & right. FU (CTO with special FDI d/s, also showing the comet). SG 64-73. Cat £35.	\$35
316	*	Astronomy: Tonga 1986 Reappearance of Halley's Comet set of 10 diff 42s, 57s in 2 setenant horiz strips of 5, complete with pictorial selvedge at left, top & right. SG 923-32. Cat £32.50. MUH.	\$30
317	M	Athletics: World seln of c70 mint stamps in envelope, little or no dupn.	\$30
318	U	Aviation: Arabian Gulf States 1966-73 aviation or space theme range of 76 & 14 m/s, mostly CTO, some MUH, on 14 pages. Noted Manawa x 13 & 1 m/s, Qu'aiti State x 14 & 1 m/s, Sharjah x 14 & 3 m/s, Umm al Qiwain x 35 + 8 m/s. Largely listed as Appendix issues by SG & some apparently bogus.	\$60
319	*	Aviation: Ascension 2009 Centenary of British Naval Aviation (Victoria Cross winners of the Fleet Air Arm & their aircraft). Set of 8 in 4 setenant pairs in 4 sheetlets (4 pairs per sheet). Attractive. SG 1034-41. Cat £88. MUH.	\$75
320	C	Aviation: Brazilian airship/aircraft pioneer Alberto Santos-Dumont set of 12 diff PPCs (16 x 9cm), No 109-120, c1950s US printed monochrome repros from original c1890s-1900s photos. Image quality average. Mint unused cond.	\$40
321	*	Aviation: Gibraltar 2010 70th Anniv of Battle of Britain set of 6 & m/s. Also 2011 75th Anniv of the Supermarine Spitfire fighter plane set of 5 & m/s. SG 1348-54, 1421-5. Cat £50. MUH.	\$50
322	*	Aviation: Gibraltar 2012-15 Royal Air Force Squadrons complete series of 4 issues (each a set of 4 & 1 m/s). In mounts on 4 pages. SG 1452-6, 1495-9, 1606-10, 1652-6. Cat £110. MUH.	\$100
323	*	Aviation: Guinea c1980s-c2000 group of 9 m/s, all either SG Appendix listed or not listed at all, incl Waterplanes; Dirigible Airships, & Helicopters m/s x 2 each. A) with set of 8 setenant; b) single 1500F MUH.	\$40
324	C	Aviation: Italy 1981-94 commem aerogrammes (6), all aviation-related, incl 1981 300L Army Aviation 25th Anniv (unused & CTO); 1995, 1998 PU to NZ; 1994 PU in Italy. Also similar San Marino 1984 550L FISA Congress CTO. Fine.	\$35
325	/	Aviation: Ivory Coast 1940-74 colln of 45 diff on 5 pages. Many attractive 1960s-70s large-format engraved pictorial issues. Fine. SG cat £128. Mint, MUH & FU.	\$110
326	/	Aviation: Ivory Coast 1977-87 colln of 28 diff & 3 m/s in mounts on 7 pages. All large-format pictorials. SG cat £55, plus 2 2012, 2013 sets not listed by SG. MUH & FU.	\$50
327	/	Aviation: Malagasy Republic (Madagascar) 1996-2006 range of 6 diff "Concorde" theme m/s (2 MUH, 2 CTO by undated circular cancels), all unlisted by SG. One m/s has portrait of Albert Einstein; all show the plane in flight.	\$35
328	/	Aviation: Mali 1960-99 extensive aviation theme colln of 101 diff & 2 m/s in mounts on 12 pages. Almost all attractive large-size issues in complete sets. Fine lot. SG cat £210. MUH & FU.	\$175
329	*	Aviation: Marshall Isl 2011 "First in Flight" (art by Charles Knotek), 2 matching sets of 5 setenant in 2 m/s (each with 3 sets), "The Jet Age" & "To The Stars". On 2 pages. SG 2701-5, 2715-9. Cat £42. MUH.	\$40
330	/	Aviation: Mauritania 1940-86 extensive colln of 78 diff & 6 m/s, in mounts on 11 pages. Mostly complete sets (where relevant). Many attractive designs, incl superb engraved issues of the 1960s-70s. Fine. SG cat £188. Mint (mostly MUH) & FU.	\$150
331	/	Aviation: Micronesia 1984-2007 airmail/aviation/space exploration theme colln of 52 diff & 11 m/s MUH (3 stamps used), in mounts on 11 pages. The m/s contain up to 15 diff stamps setenant. Topics incl Moon Landing Anniv, space station, 1st Century of Flight, Zeppelin, WWII annivs, Jules Verne, Operations in Iraq, helicopters etc. Fine. SG cat £210.	\$175
332	/	Aviation: Micronesia 1993-6 "Pioneers of Flight" series (pilots & planes) complete series #1-8, in horiz setenant blocks of 8, with series title on sheet selvedge at base, MUH. Also 6 FU singles. In mounts on 5 pages. Attractive series. SG 267-74 etc. Cat £92. MUH.	\$80
333	/	Aviation: Niger 1940-88 colln of 60 diff & 4 m/s in mounts on 10 pages. Mostly complete sets (where relevant). Noted many attractive designs, incl superb engraved issues of the 1960s-70s. Fine. SG cat £156. Mint (mostly MUH) & FU.	\$135

MORE LOT IMAGES ONLINE OR BY REQUEST

LOT	TYPE	DESCRIPTION	ESTIMATE
334	/	Aviation: Serbia-German Occupation 1941 "SERBIEN" ovpts on Yugoslavia x 3, incl 1d SG G33 mint, 40D, 50D SG G34-5 (both unused no gum). Also 1942 plane & Cyrillic text ovpts/surcharges, 2D-14D mint, 2D-20D set SG G69-73 FU (cat £46), & 1943 50D SG G86 mint. SG cat £106.	\$60
335	M	Aviation: Spain 1930 5c-4P 11th International Railway Congress, Madrid airmail set of 6 (plane over mountain & congress emblem). Light bends visible on gum of 10c, 50c. SG 547-52. Cat £160. Mint.	\$150
336	C	Aviation: Andréa (Swedish) 1890s Arctic Balloon Expdns set of 12 diff PPCs (16 x 9cm), No's 245-56, c1950s US printed monochrome repros from original c1890s photos. Image quality average. Mint unused condition.	\$40
337	*	Aviation: Ukraine 2014 2h Centenary of 1914 St Petersburg to Kiev Flight sheetlet of 10 (Sikorsky biplane in flight). SG 1135. Cat £52. MUH.	\$45
338	/	Aviation: United Arab Emirates 1980-2000 aviation theme range of 22 diff & 1 m/s on 3 pages. Noted MUH 1980 National Day set of 4 & m/s SG 104-8 (cat £30). SG cat £81.	\$65
339	*	Aviation: Vanuatu 1993 50th Anniv of Outbreak of Pacific War in WWII (2nd issue) set of 4, each in interpanneau horiz block of 10 with 5 diff USAF insignia on central strip of 5 stamp-size labels. SG 623-6. Cat £122. MUH.	\$100
340	/	Aviation: Yemen 1947-89 airmail/aviation theme colln of 36 diff on 5 pages. Noted 1947 10b, 20b airmail SG 63, 64 FU (cat £20); 1951 air set of 7 SG 81-7 FU (£33); 1965 British Relief Committee ovpt set SG R59-61 MUH (£33). Total SG cat £148. Also 3 extra pages with 3 sets (24 stamps) unlisted by SG (1949, c1960s, 1970). SG cat £148.	\$120
341	*	Aviation/Space: Kyrgyzstan 2008 Aircraft m/s of 9 setenant & 2011 50th Anniv of 1st Manned Space Flight m/s. SG 399, 473. Cat £34. MUH.	\$35
342	*	Aviation/Space: Moldova 1992-2011 range of 18 diff stamps & 2 m/s on 5 pages. Noted 2003 Airships set SG 452-4; 2011 Cosmonauts m/s SG 738. SG cat £71. MUH.	\$50
343	C	Aviation: Wright Brothers pioneer 1900s US aviators set of 12 diff PPCs (16 x 9cm), No's 269-80, c1950s US printed monochrome repros from original c1900s photos. Image quality average. Mint unused condition.	\$40
344	*	Birds c1980-2010 unmounted colln of 28 diff m/s & 115v. MUH & most attractive.	\$200
345	*	Birds: Antarctica 1997 Birds setenant block of 6 ex Ross Dep. Jury cat \$25. MUH.	\$15
346	*	Birds: Antigua & Barbuda 1992-5 4v & 2 diff m/s. SG cat £26+. MUH.	\$25
347	*	Birds: Congo 2001 Hummingbirds (2v) & m/s. MUH.	\$30
348	*	Birds: Cook Isl 1989 Endangered Species set & 4 diff m/s. Also 1990 Birdpex set of 4 diff m/s. SG 1222-6 & MS1253. Cat £38+. MUH.	\$35
349	*	Birds: French Guiana 1947 set of 17 diff (postage) imperf with selvedge. SG 224-40. Cat £76+ as perf. MUH.	\$75
350	*	Birds: Gambia 2010 Darwin's 200th Birthday m/s. MUH.	\$15
351	*	Birds: Guinea 2000 sheetlet & 2 diff m/s. MUH.	\$30
352	*	Birds: Guinea 2001 Philanipton '01 sheetlet & m/s. MUH.	\$30
353	*	Birds: Guinea 2003 Hummingbirds 4v & 2 diff m/s. MUH.	\$30
354	*	Birds: Guyana 1984 Swallow-tailed Kites set. SG 1425-9. Cat £15. MUH.	\$20
355	*	Birds: Guyana 2004 Toucans set & sheetlet. MUH.	\$20
356	*	Birds: Indonesia 1984 set of 4 diff. SG 1765-8. Cat £27. MUH.	\$25
357	*	Birds: Korea-North 1990-2009 x 2v & 3 diff m/s. SG cat £21+. MUH.	\$20
358	*	Birds: Lesotho 1998 WWF & Fauna & Flora sheetlets (32v), & 2 diff m/s. MUH.	\$30
359	*	Birds: Liberia 1996-7 Kingfishers set of Hong Kong '97 m/s. MUH.	\$25
360	*	Birds: Liberia 1997 1c - \$3 (16v). MUH.	\$30
361	*	Birds: Liberia 1997 Hong Kong Kingfisher & 1999 Seabirds sheetlet. MUH.	\$18
362	*	Birds: Liberia 2001 m/s & 2 diff sheetlets. MUH.	\$30
363	*	Birds: Liberia 2003 Tropical Birds sheetlet (1) & m/s. MUH.	\$25
364	*	Birds: Libya 1982 m/s. MUH.	\$25
365	*	Birds: Mali 1999 gold & orange Waxbill etc m/s (6v). MUH.	\$20
366	*	Birds: NZ 1964 2½d Seagull & 3d Penguin m/s. MUH.	\$60
367	*	Birds: Nicaragua 1990-9 5 diff & 3 m/s. SG cat £32+. MUH.	\$30
368	*	Birds: Nicaragua 1994 The Highland Guan sheetlet & 2 diff m/s. SG 3509 etc. MUH.	\$30
369	*	Birds: Palau 1989 Stilt Mangrove Fauna sheetlet. SG 303 etc. MUH.	\$20
370	*	Birds: Romania 2006-7 x 3 diff m/s. MUH.	\$20
371	/	Birds: Russia 1962-95 modest colln of 27 used, 18 MUH & 1 m/s MUH, on 3 Hagners. SG cat £41.	\$40
372	*	Birds: St Kitts 2000-1 x 2 diff sheetlets & m/s. MUH.	\$35

LOT	TYPE	DESCRIPTION	ESTIMATE
373	*	Birds: St Thomas & Prince 2009 NZ Birds - Kea & Kakapo x 2 diff m/s. MUH.	\$25
374	*	Birds: St Vincent 1990s x 9 diff, 1 sheetlet & 2 diff m/s. MUH.	\$25
375	*	Birds: Suriname 1991 15g Macaw blue & yellow. SG 1473. Cat £48. MUH.	\$50
376	*	Birds: Suriname 1995 1780g, 2225g & 2995g set. SG 1641-3. Cat £70. MUH.	\$70
377	U	Birds: Tonga (Niuafo'ou) 1983 Island Birds defin set of 15 (self adhesive). SG 27-41. Cat £41. FU (CTO).	\$40
378	*	Birds: Tonga (Niuafo'ou) 1983 Island Birds defin set of 15 (self adhesive). SG 27-41. Cat £44. MUH.	\$40
379	U	Birds: Tonga (Niuafo'ou) 1986 surcharges on 1983 Island Birds defines set of 8 (self adhesive). SG 74-81. Cat £46. FU (CTO).	\$50
380	*	Birds: Tonga-Niuafuoo 1986 surcharges on 1983 Island Birds defines self adhesive set of 8. SG 74-81. Cat £43. MUH.	\$45
381	*	Birds: Turkmenistan 2002 x 2 diff m/s of 6v. SG cat £25. MUH.	\$25
382	*	Birds: Uganda 2001 Wetlands Fauna sheetlet. MUH.	\$20
383	*	Birds: UN (NY, Geneva & Vienna) 2003 Endangered Species set (12v). MUH.	\$20
384	*	Birds: Uzbekistan 2005 Pigeons x 2 diff m/s. SG 483-4. Cat £24+. MUH.	\$20
385	*	Birds: Venezuela 1962 20c-2b50 Airmails (7v). SG cat £25. MUH.	\$25
386		Birds: Western Australia 1941 3d "Revenue Duty" grey adhesive stamp (featuring swan), p14, well tied by unclear rubber d/s on printed "Westralian Farmers Co-op Ltd, Perth, W.A." receipt (with cash register date "DEC 2-63", ie: 1963); rental car deposit £5. Stamp in use 1941-60s, replaced by decimal issue 1966. Creasing on receipt. FU.	\$25
387	*	Birds: Zambia 1987 1n & 2n errors - not surcharged, plus 20n on 1n & 75n on 2n Birds & 14 (non-surcharged) others [these at £20+]. All MUH.	\$125
388	*	Birds & Endangered Animals: Eritrea 1996 set (12v). SG 319-30. Cat £36. MUH.	\$35
389	*	Bridge: Southern Rhodesia 1953 2/- Birchenough Bridge. SG 87. Cat £18. MUH.	\$18
390	*	Butterflies & Moths: c1960s-c2015 mostly MUH accum of 180+v & 34 m/s, mostly diff but no NZ/GB/Australia present.	\$200
391	*	Cinema: Tonga 1985 "Mutiny on the Bounty" Film 50th Anniv set of 5 diff (film scenes) in setenant self adhesive horiz strip of 5, with selvedge on 3 sides. SG 910-14. Cat £42. MUH.	\$40
392	*	Dogs: Nevis c2018 x 2 diff sheetlets & 2 diff m/s. MUH.	\$30
393	C	Eclipse: Cook Isl 1965 Solar Eclipse illustrated FDC with special pmk.	\$10
394	*	Endangered Species: UN (Geneva) 1993, 1994 & 1998 sheetlets of 16. SG cat £62+. MUH.	\$60
395	*	Endangered Species: UN (NY) 1993, 1995 & 2001 sheetlets of 16. SG cat £38+. MUH.	\$30
396	C/	European Discovery of Australia: colln of relevant stamps/m/ss (c170), covers (c15) & p/cs/images (c22) with in-depth text. Material details Portuguese, Dutch, French & British Explorers & their maps (c10). Presented approx in chronological order on Hagner sheets (c50), very attractive & informative.	\$200
397	C*	Exploration in the 15-16th centuries: colln set out chronologically on Hagner sheets & in Hagner binder. Covers Chinese, Portuguese, Spanish & British exploration of the Americas & some Pacific/Caribbean isls. Stamps & m/ss (c300), cards/covers/maps (c20) illustrate the typed narrative. Explorers incl Columbus, Vasco da Gama, Zheng He, Magellan, Drake etc.	\$200
398	C*	Exploration in the 17th-18th century: colln presented chronologically on Hagner sheets in Hagner binder. Covers the major Dutch, French, Danish & British explorers & activities mainly in the Pacific. Typed narrative is illustrated with stamps (MUH, c160), & covers/images (c40). Nice cond. Good cv & incl FSAT 18 stamps plus covers.	\$175
399	*	Famous People: Mongolia 1951 2t Sukhe Bator, Mongolian Revolutionary. SG 85. Cat £36. MUH.	\$35
400	/	Fauna & Flora: c1930s-2000s colln of 500v, 9 m/s & 1 booklet. Mint/MUH/used.	\$40
401	*	Fauna: Nicaragua 1991 Rainforest is Life sheetlet featuring birds, butterflies & animals etc. SG 3128 etc. Cat £32. MUH.	\$30
402	*	Flags: UN (NY) 1980s x 12 diff sheetlets (of 16v). SG cat £45+. MUH.	\$30
403	*	Flowers: Bulgaria 1953 Medicinal Flowers imperf m/s set of 12. SG 931a. Cat £70. MUH.	\$50
404	*	Flowers: Falkland Isl 1968 ½d-£1 defin set of 14. SG 232-45. Cat £75. MUH.	\$75
405	*	Flowers: Falkland Isl 1968 1d-£1 defines set less ½d lowest value. SG 233-45. Cat £75. MUH.	\$70
406	/	Flowers: Pakistan to Zambia c1950s-80s colln of 280+ vals on 43 pages. Mint & used.	\$30
407	U	Football: c1970s-80s very colourful colln of about 150 stamps, appear to be as sets. All CT FU.	\$35
408	C	Helicopters: India c1985 35p "Inland Lettercard" (aerogramme), canc fine pictorial commem cds (showing helicopter) for 1st day of "Interisland Helicopter Mail Service / Port Blair" (Andaman Islands). To Calcutta (typed address). Minor bends.	\$20

SPREAD PAYMENTS AVAILABLE ON APPLICATION

LOT	TYPE	DESCRIPTION	ESTIMATE
409	*	Horses: Hungary 2006 m/s. SG 4990. MUH.	\$15
410	*	Insects: Hungary 2010 m/s. SG 4732. MUH.	\$15
411	C	Insects: Nigeria 1986 FDC.	\$10
412	C	Masonic: NZ c1950 pictorial cover (green) of "Ancient Order of Foresters' Friendly Society / Wellington District / Court Sir George Grey No. 3118". Franked 1d GVI green, to Gisborne address. Some pencilled notation remnants.	\$20
413	C	Masonic: NZ 1951 pictorial cover (green) of "Ancient Order of Foresters' Friendly Society / Wellington District / Court Sir George Grey No. 3118". Franked 1d GVI green, to Gisborne, Wgtn pmk 24 MCH 1951. Pencilled notation remnants. Also 1939 6d ticket (same order), donation to Children's Christmas tree, 23/12/39 (folds), 2 items.	\$30
414	*	Military: Marshall Isl 2001 Naval Heroes of WWII (set of 9 setenant in m/s), 2002 WWII Military Heroes (set of 8 setenant in block), & 2009 Military Heroes of the Air (set of 16 setenant in m/s). All portrait designs by US artist Howard Koslow. SG MS1514, 1673-80, 2317-32. Cat £70. MUH.	\$70
415	*	Monkey: Djibouti 1993 set. SG 1096. Cat £140. MUH.	\$120
416	/	Nudes: Foreign (mostly) 1970s-80s range of 241v & 18 m/s, on 15 stock pages. Mostly CTO.	\$30
417	C	Olympics: Czechoslovakia 1988 air cover, with printed cachet (showing plane) for Czech team flight 4.2.1988 to Winter Olympics in Calgary, Canada. Franked 3 stamps (incl 2 x 50h Olympics), typed address to person at "Poste Restante, Olympic Village, Calgary, Alberta, Canada". With fine large cds (red) "Calgary Olympic Village" FEB 15 1988. B/s "Return to Sender" h/s. Very fine.	\$30
418	/	Pacific Exploration: comprises major portions of 2 exhibits plus parts of related exhibits on pages/Hagners in Hagner binder. Covers mainly British & French activities in & around Aust/NZ. Stories illustrated with stamps (generally MUH; c225 incl m/ss), covers (c25), p/cs/images & postal cancels. A few missing items.	\$200
419	C	Popular Arts: Singapore 1968 5c-\$1 definitives x 10 diff (ie: less the 5 values issued in 1969) on 2 matching pictorial FDCs, canc Newton PO cds 1, 29 DE 68. VG cond. Stamps alone cat £12+.	\$20
420	C	Religion: GB c1995 x 15 diff illustrated FDCs (Benham etc) - pictorial pmk covers & incl 3 Hawick Christmas Post locals.	\$20
421	U	Royalty: Diana, Princess of Wales 1961-97 stamp collectors book. Incl c63 stamp from range of countries & images of magazine covers featuring Diana.	\$20
422	*	Royalty: 1996 QEII's 70th Birthday x 9 CA sets (Ascension, BIOT, BVI, Falklands, Pitcairn, Tokelau, St Helena, Samoa & Tristan da Cunha, together with 6 diff m/s (BIOT, BVI, Falklands, St Helena, Samoa & Tokelau), on 2 s/b pages. MUH.	\$60
423	U	Royalty: Afghanistan 1898 1500 AF Princess Diana errors x 2 horiz imperf pairs. 1 stamp imperf on 3 sides, others on 1 & CTO (1 pmk reversed). Unusual.	\$40
424	U	Scouting/Guiding: Tonga 1974 Girl Guides set of 10 free-form self adhesive & corresponding official set of 3. CTO Girl Guides commem cancels. SG 498-507, O124-6. Cat £25.40.	\$30
425	*	Ships: Canada 1935 Royal 13c Yacht Britannia. SG 340. MUH.	\$20
426	*	Space: Yemen (Royalist Govt) 1965 ITU Centenary 2b-6b set of 3 imperf. Also 4b m/s imperf. SG R69-71, R71a. Cat £40. MUH.	\$40
427	*	Space: Hungary 1968 10Ft Apollo 8 Moon Flight m/s SG 2421; 1969 10Ft Apollo 11 Moon Landing Flight m/s SG 2462; & 1975 10Ft Apollo-Soyu Link ex SG MS2972. SG cat approx £33. MUH.	\$30
428	*	Space: Iran 1978 20r ITU 2009 1st Iranian Satellite 1200r setenant pair; 2010 Space Technology Day 1200r-1600r setenant strip of 5 (8). SG 2081, 3264-5, 3288a-e. Cat £29. MUH.	\$25
429	*	Space: Kazakhstan 1996 1st Kazakh Cosmonaut sheetlet of 4 setenant pairs. SG 131-2. Cat £46. MUH.	\$40
430	*	Space Exploration: Marshall Isl 1989 20th Anniv of 1st Moon Landing special booklet with set of 6 & m/s. Also similar 1992 "Legends of Discovery" bklt, motifs incl Columbus & astronaut (set of 6 & m/s). SG 241-7, 446-51. Cat £37. MUH.	\$35
431	*	Space Exploration: Marshall Isl 1989 Milestones in Space Exploration set of 25 & 45c in mounts, on 3 pages. SG 259-83. Cat £40. MUH.	\$40
432	/	Space: Mongolia 1959-82 colln of 115 diff space exploration on 16 pages. Virtually all complete sets, mint or (mostly) CTO. SG cat £57.	\$40
433	*	Space Exploration: Palau 1994-2000 m/s x 3 on 2 pages: a) 1994 25th Anniv of Moon Landing, composite design of 20 diff setenant SG 703-22; b) 1996 NASA Mars project SG 1117a; c) 2000 Space Rockets SG 1604-9. SG cat £34.50. MUH.	\$35
434	*	Space: Qatar 1966 "Space Rendezvous ..." pictorial ovpt on 1965 ITU 1R50 m/s (1R, 50np, both showing satellites). SG 100. Cat £65. MUH.	\$65

AVOID MAIL DELAYS – BID VIA EMAIL, PHONE OR WEBSITE

LOT	TYPE	DESCRIPTION	ESTIMATE
435	*	Space: Romania 1971 3L50 Apollo 14 Moon Landing Flight m/s of 4 (SG 3793) (with 4 diff labels); 1975 2L50 Skylab SG 4119 m/s of 4 (4 diff labels; folded through central vert perfs); 1981 10L Soviet-Romanian Space Flight m/s SG 4637; 1986 Halley's Comet SG 4014-5 set; & 2007 Sputnik 1 50th Anniv m/s SG 6840. Also Bulgaria 1977 SG 2620-2 set & 1977 SG 2620-2 set & 1988 SG 3537 m/s (Tereshkova). SG cat £36. All MUH.	\$35
436	*	Space: Russia 1965 Voskhod 2 Flight m/s SG MS310b; 1980 Cosmonauts Day set of 3 (space pioneers) SG 5639-41 in blocks of 4; & 2010 10R50k Titov (cosmonaut) SG 7715 in m/s of 6 (SG unlisted). Also Belarus 2011 Gagarin (1st man in space) SG 852. SG cat £38. All MUH.	\$35
437	/	Space: Russia 1992-2015 comprehensive colln of 52 diff & 14 m/s on 15 pages. Noted a few sheetlets. Attractive lot. SG cat £172. MUH & FU.	\$140
438	*	Space: St Vincent & Grenadines 1994 25th Anniv of Apollo 11 Moon Landing set of 18 x \$1 in 2 diff setenan m/s of 9; & 2 diff \$6 m/s. Total of 6 m/s incl 4 with "SPECIMEN" ovpt, 2 without. All diff. SG 2761-779. Cat.£45 (as normals). MUH.	\$40
439	/	Space: Togo 1961-77 colln of 68 diff space exploration on 11 pages, & Mauritania 1966-81 similar range of 16 diff & 1 m/s, on 3 pgs. Almost all complete sets mint or mostly CTO. SG cat £40.	\$25
440	*	Space: Ukraine 2011 6h 50th Anniv of 1st Manned Space Flight (Yuri Gagarin in space suit) sheetlet of 16. SG 958a. Cat £240. MUH.	\$200
441	C	Space: USA 1983 \$9.35 Bald Eagle & Moon m/s SG 2044 franking "Challenger" space shuttle STS-8 pictorial cover, carried into space & back again 30/9-5/9/1983. CTO by 4 relevant cachets/pmks. Unaddressed. Individually numbered on back, in special NASA folder.	\$75
442	M*	Space: Yemen Arab Republic 1963-6 range of 27 diff LH mint (2 sets); MUH (3 sets); in mounts on 5 pages. Noted 1964 JFK memorial ovpts on 1963 "Honouring Astronauts" SG 259-61 LH mint & CTO; 1965 Space Achievements set MUH SG 357-64; 1966 "Surveyor 1" ovpt set SG 417-21 MUH. SG cat £51.	\$40
443	M	Space: Yemen (Royalist Govt) 1964 2b-6b "Honouring the Astronauts" (rocket in flight) set of 3. Also same set 1965 with "MARINER 4" ovpt. SG R55-7, R89-91. Cat £45. LH mint.	\$30
444	/	Space: Yemen (Royalist Govt) 1965 ¼b-6b set of 5 imperf & m/s of 3 imperf MUH. Also ¼b-½b perf MUH & CTO; & 4b, 6b perf mint. SG R117-22 vars. Cat £62.	\$50
445	*	Space: Yemen (Royalist Govt) 1965 "GEMINI V" ovpt on 1965 ITU Centenary set of 3 & 4b m/s imperf. Scarce set. SG R95-8. Cat £126. MUH.	\$110
446	C	Sport: GB 1948 Olympic Games x 3 matching (plain) covers to the same London address, separately franked 2½d, 3d or 6d Games stamps, each canc fine "Olympic Games Wembley" machine d/s 4 AUG 1948. Note: 1st day of stamps was 29 July. Very fine.	\$40
447	U	Trains: Germany-East 1960 20pf 125th Anniv German Trains, imperf strip of 5, pict cancel. Used.	\$15
448	*	Trains: Mongolia 1956 1t Mongolian-Russian Train Link. SG 113. Cat £42. MUH.	\$40
449	C	Transport: Hong Kong 1968 10c-\$1.30 Sea Craft set of 6 on long pictorial FDC (junk), canc Tsim Sha Tsui cds 24 AP 68, reg'd to Singapore (neat m/s address). VG cond. SG 247-52.	\$40
450	C	Transport: "City of New York" (sailing ship) x 3 diff on 2 illustrated FDCs. Also Centenary World's 1st Powered Flight FDC & pictorial cancel, all NZ Black Sheep issues 2002-2003 (3 covers).	\$10
451	*	Wildlife: c1980-c2015 mostly MUH seln of sets, singles, odds & m/ss in priced envs. Little or no dupn & no NZ/Aust present. SG cat £300+. MUH.	\$135
452	C*	Wildlife: c1990 unmounted colln of 22 diff, 1 m/s, 4 sheetlets & 5 covers. MUH.	\$45
453	*	Wildlife: Belgium 2017 Protection of High Fens m/s. SG 4703. Cat £28. MUH.	\$25
454	*	Wildlife: Ivory Coast 2003 m/s. MUH.	\$15
455	*	Wildlife: Tanzania 1980 set of 14. MUH.	\$10
456	*	Wildlife: Tonga 1984 1s-5P Marine Life defin set of 16, self adhesive, with "OFFICIAL" ovpt. SG O220-35. Cat £35. MUH.	\$35
457	*	Wildlife & Scouts: Eritrea 2001 x 10 diff m/s. MUH.	\$40
458	*	WWF: Ethiopia 2001 Grevy's Zebra sheetlet (16v). SG 1816-9. Cat £55. MUH.	\$60

ACCESSORIES

459	Album: Davo peg album with slipcase as new, with 80 new quadrille pages.	\$125
460	Album: Lighthouse Vario with slipcase as new, with pages for 125+ standard & 6 large covers.	\$60
461	Album: Lighthouse Vario x 3 as new with about 100 new clear pages (various configurations, for covers, booklets etc).	\$150
462	Binder: Davo Standard NZ Vol IV incl (cardboard) slipcase. New. Retail \$75.	\$50
463	Binder: Hagner with 50 Hagner/Hagner type pages - ranges 1 to 8 pockets. Binder new, pages as new.	\$60

60 YEARS OF ASSISTING COLLECTORS WORLDWIDE

LITERATURE

464	All the Stamps of New Zealand, by L J G Franks, a very useful general book about NZ stamps. Revised 1981 edition - as new.	\$15
465	"Captain Coqk's Log" 75th Anniv publ Christchurch Phil Soc, 104pp, limp covers, stapled publ 1986.	\$25
466	Catalogue: SG NZ & Dependencies, 2022 edn. As new.	\$75
467	Catalogue: New Zealand Jury simplified. 2022 edn. Brand new.	\$10
468	French Polynesia Letters by Jack Richards, 1969 numbered 16 pp booklet re 25 translated letters 1815-1858.	\$15
469	"Histoire Des Postes en Nouvelle Calédonie et Dependencies", by G Kling, 1962, 132pp, & signed by author. A later edition, currently on eBay for €50.	\$50
470	NZ Airmail Catalogue, by J Stapleton (3rd edition, 2009). Edited by Mike Shand.	\$20
471	New Zealand and the Universal Postal Union to 1907, by Capill. 133pp RPSNZ Monograph (1993).	\$40
472	New Zealand Arms Type Duty Stamps: The Design Process 1915-29, by Dibley, 40pp. RPSNZ monograph (publ 1988).	\$30
473	New Zealand Railway Charges Stamps: Design & Printing, by Brodie, 55pp. RPSNZ monograph (publ 1983).	\$30
474	New Zealand Railway and Revenue Stamps, by Brodie et al, monograph RPSNZ (publ 1979), spiralbound, 53pp.	\$30
475	NZ Registered Mail Markings, by Rev AH Voyce, 66pp, publ 1971.	\$20
476	Pictorial & Special Hand Datestamps of New Zealand, 48pp (& addendum) by Barnes, Lilley et al, publ 1973.	\$20
477	Postmarks The Way We Were - Early New Zealand Postcards 1897-1922, by Haks, Dallimore & Jackson, publ Kowhai Media Ltd (2015), 297pp (hardback). As new.	\$60
478	"Sell More Stamps, Applying Psychology to Philatelic Dealing" by Robert J Gregory, Calder pub, 167pp (1999). Brand new.	\$20
479	Sotheby's Baillie British Commonwealth Auction Catalogues 2005-7 - 11 vol. 15kg weight. Excellent reference.	\$450
480	The Chalon Sorting Guide, Supplement to the Postage Stamps of New Zealand 1855-1873 The Chalon Head Issues, by Odenweller. 28pp, softbound, pub 2014 RPSL & RPSNZ, new.	\$50
481	The Mails of North Canterbury, by Slattery. Limp bound 192pp, publ Stirling & Co (1980).	\$35
482	The Penny Universal of New Zealand - Booklet & Dot Plates by Lee. PRSNZ publ. Dustjacket tatty.	\$50
483	"The Postage Stamps of New Zealand, Vol I" with plate A of B, RPSNZ publ, no dustjacket, good condition.	\$300
484	"The Postage Stamps of NZ, Vol II" with plate, RPSNZ publ, good condition.	\$110
485	"The Postage Stamps of New Zealand, Vol III" (postal history), RPSNZ publ, good cond.	\$250
486	"The Postage Stamps of New Zealand", Vol IV (no dustjacket). RPSNZ publ.	\$150
487	"The Postage Stamps of New Zealand", Vol IV, RPSNZ publ, good cond (with dustjacket).	\$150
488	"The Postage Stamps of New Zealand", Vol V (Pacific Isl), no dustjacket. RPSNZ publ.	\$200
489	"The Postage Stamps of New Zealand, Vol V" (Pacific Islands), with dustjacket, RPSNZ publ, good cond.	\$225
490	"The Postage Stamps of New Zealand", Vol VI (with dustjacket). RPSNZ publ.	\$130
491	The Postage Stamps of New Zealand, Vol VII, publ by RPSNZ, Postal History with dustjacket, otherwise appears as new.	\$150
492	The Postage Stamps of New Zealand, Vol VII - Postal History. Very good cond with dustjacket. RPSNZ pub.	\$125

NEW ZEALAND - Postal History

493	C Ahuroa (AK 1902-76) 3 fine strikes of J-type cds 25 JE 64 on fine philatelic cover.	\$20
494	C Anakoha (BM TO 1958-1976) good 15 AU 71 "J" class cds on ½c Moth on unaddressed cover. Per favour use.	\$15
495	U Ashley-Clinton (NA 1885-1937) fine virtually complete J-type cds 1933 on 1d GV on piece.	\$25
496	U Awahuri (PM 1874-1971) fine 4 Dec 1901 "A" class cancel on 1/- Kaka. Wooders 4.	\$20
497	U Awatuna (NU 1914-76) 2 fine strikes of J cds 1940.	\$15
498	C Birchfield (WP 1896-1985) fine J-type cds 1 AP 74 on fine 3c QEII p/c (with collector's r/s address).	\$25

EVERY STAMP GUARANTEED AS DESCRIBED

LOT	TYPE	DESCRIPTION	ESTIMATE
499	C	Cass River 1877 damaged cover (¼ of front missing), franked 2d FSF canc fine "5" rectangular barred obliterator, b/s fine Carterton A-type dispatch cds 17 NO 77 & good-fine Wellington receipt A-type cds 19 NO 77. This 1st Carterton A known from 1 MR 76. Proving cover for this obliterator.	\$75
500	U	Christchurch 1991 31 Oct & 1 Nov relief cancels on 2 diff covers celebrating 75th Anniv of 1906 Christchurch Exbn.	\$10
501	U	"Christchurch/Loose Letter" 30mm C-type cds, 2 fine complete strikes on each of 3 neat pieces: 12 JE 30, 4 JE 31, 19 AP 32. All franked GV stamps.	\$40
502	U	Clareville (MS 1881-1942) good 21 NO 1901 "A" class cancel on 1d Universal. Wooders 6.	\$30
503	U	Clinton (DMN 1864-1988) good-fine near complete strike of "O21" barred obliterator on 1d SSF p11, with small fault.	\$30
504	U	Dargaville (WR 1877-1990s) fine fairly complete strike of "A/99" in 7 bars obliterator on 2d SSF p12 x 11½ horiz mesh (c1882-88). Corner back thin. Scarce.	\$45
505	U	Dargaville (WR 1877-) fine fairly complete strike of barred "A/99" obliterator on 2d SSF.	\$25
506	U	Frasertown (NA 1896-1988) fair 10 MAR 1898 "A" class cancel on 6d SSF. Wooders 4.	\$15
507	U	Greymouth (1864-) good-fine (somewhat overinked) "20" in bars oval obliterator on 1d FFQ orange-vermillion, star wmk, p12½. SG 111. Cat £50. FU.	\$35
508	U	Greytown North (MS 1888-1907) good 7 July 1900 "A" class cancel on 4d Taupo. Wooders 4.	\$15
509	U	Hampden (OU 1862-1988) good-fine large part strike of "O3" barred obliterator on sound 2d SSF p12 x 11½ (c1882-85 period). Scarce.	\$40
510	U	"HIGH STREET/CHRISTCHURCH/PARCELS" large oval rubber d/s, 3 strikes (2 complete) 19 MAR 1928 on 9 GV stamps (6d x 3, 3d x 4, 2d x 2) on large piece. Hard to find complete.	\$30
511	U	Hokitika (GM 1865-) fine near complete "C/21" in bars obliterator (part of duplex d/s) on 2d FSF.	\$30
512	U	Ida Valley (DN 1881-1951) good, near complete 26 November 1945 J class cancel on 2d Pictorial. Wooders 5.	\$75
513	U	Kai Iwi Beach (WG 1935-48) fine 29 Feb 1940 "J" class cancel x 2 on 1939 Health set on piece.	\$30
514	U	Kaihere (HN 1915-43) very fine 1929 J class cancel on 1d Field Marshal on piece. Wooders 5.	\$20
515	U	Karioi (WG 1886-1958) good 12 July 1923 "A" class cancel on 1/- GV. Wooders 4.	\$15
516	U	Kawakawa (WR 1874-) good fairly complete strike of "A/36" in 7 bars obliterator on 2d SSF p12 x 11½. Also similar clear strike but most of "3" off stamp. Both stamps p12 x 11½ horiz mesh, so 1882-8 period. Scarce (2).	\$45
517	C	Kensington Military Camp (WR June 1942-Feb 1943) fine complete J-type cds (slightly doubled at base) 2 NO 42 (with mail index "10") on 2d Official on printed OHMS cover (small). R/s return address on flap "Base HQ, 20th Field Regiment, N.Z.A., Kensington Camp, Whangarei". With original contents: printed NZ Military Forces receipt for 6 items (ptg code dated "7/41"). Small opening tears, otherwise fine. Scarce item.	\$200
518	U	Koputaroa (PM 1909-25) fine 26 Nov 1915 J class cancels x 2 on 1d Dominion & ½d War stamp on piece. Wooders 5.	\$20
519	U	Kuaotunu (TH 1890-1950) fine 2? NO 1890 "A" class cancel on 3d SSF. Wooders 5.	\$20
520	U	Kumeroa (PM 1883-1928) crisp near complete A-class (11 JA 02) canc on 1d Universal. Wooders 6.	\$40
521	U	Lawrence (DN 1866-1992) fine near complete "O17" barred obliterator 2d FSF p12 x 11½ (c1878-82 period). PO opened as Tuapeka.	\$35
522	U	"LOOSE LETTER" framed rectangular h/ss, 5 near complete strikes c1905-8 period on 1d Universal horiz pair x 5 (3 with single-lined frame, 2 double-lined). Believed all South Island use.	\$40
523	U	Mangaonoho (WG 1893-1963) near complete A-class cancel (14 JA 01) on 1900 1d Terraces pictorial. Wooders 5.	\$35
524	U	Mangawhare (WR 1857-1951) fine "26" in 7 bars obliterator, fine large part strike on 1898 1d Taupo. Late use.	\$40
525	U	Mangawhare (WR 1857-1951) "26" in 7 bars obliterator, fine strike on 2d SSF p12 x 11½ (c1882-90 period). Scarce.	\$40
526	C	"MARINE POST OFFICE/N.Z./R.M.M.S. AORANGI" cds, very fine strike 31 MR 36 on NZ 6d Harvesting on fine cover to USA. Printed ship's name on flap. This cds used 1925-36.	\$75
527	U	Matahiwi Landing (WG 1937-68) superb 24 Oct 1938 J-class cancel on 1938 Health pair on piece. Wooders 5.	\$20
528	C	Motupiko (NN 1879-1970) fine F-type (squared circle) d/s 26 NO 17 as receipt b/s on stampless OAS WWI cover ex GB, canc Sling Camp/Salisbury. Small sepia photo of camp inside. Roughly opened at top.	\$25
529	U	Naseby (DN 1863-1988) good complete "O37" barred obliterator on 2d SSF p10 (c1890-95 period).	\$25

MORE LOT IMAGES ONLINE OR BY REQUEST

LOT	TYPE	DESCRIPTION	ESTIMATE
530	U	Nelson (1842-) 2 fine near complete strikes of "N" in 10 bars obliterator on 1d SSF vert p10 pair & 2 fine strikes (1 complete) on 1d Universal horiz pair on piece.	\$40
531	U	Oamaru (1858-) 2 fine near complete strikes of large "O" in 11 bars obliterator on 1d SSF p10 x 11 & 2d p11 (c1895-8 period).	\$30
532	U	Oamaru good complete strike of "O1" barred obliterator on sound 1d FSF p12½ (c1874-78 period). Cancel later used at Duntroun.	\$30
533	C	Oaonui (NU 1980-1939) fine near complete A-type cds 21 JL 07 on 1d Universal on fine PPC (actress Olive May).	\$40
534	U	Okaiawa (NU 1882-1988) fair 8 March 1916 "A" class cancel on 6d GV. Wooders 5.	\$20
535	U	Okau (NU 1905-88) very fine A class cancel on 1/- Peace. Wooders 4.	\$15
536	U	Otuhi (WR 1906-37) fine "A" class cancel on 1d Kiwi. Wooders 8.	\$75
537	U	Outram (DN 1862-1992) fine virtually complete "O7" barred obliterator on 2d FSF p12 x 11½ (c1878-82 period), short corner. PO opened as West Taieri. Scarce.	\$40
538	U	"PACKET BOAT" serifed h/s with double-lined frame (of NZ type, PSNZ Vol 3, p268 Type 39), 4 part strikes on NZ 1d SSF, ½d Mt Cook (pair), New South Wales QV 2d pair & Fiji 1d GV, c1900-15.	\$40
539	U	Pakaraka (WR 1903-80) 3 good/fine near complete strikes of A-type cds late 1920s-early 1930s, all on GV 1d Field Marshal.	\$30
540	U	"PAQUEBOT" / [??] 30mm diameter cds, fine strike of upper half 3 [??] 40 on NZ 1940 2d Centennial. Believed Australian origin cancel.	\$20
541	U	Pohokura (NU 1894-1963) fine nearly complete A-type cds 12 JA? 01 on 1d SSF on piece.	\$35
542	U	Puhoi (AK 1870-1988) fine fairly complete strike of "A/91" in 9 bars obliterator on 1893 1d SSF p10 with "S. Myers & Co., Dentists" advt (perfs trimmed 2 sides). Scarce cancel.	\$40
543	U	Rangataua (WG 1907-73) fine near complete J-type cds AU 40 on 2d Centennial on piece. Name complete.	\$20
544	U	Raurimu (HN 1905-77) fine large part J-type cds AU 40 on 2d Centennial on piece. Name complete.	\$20
545	U	Reefton (GM 1871-1992) 3 good near complete strikes of duplex A-type cds 4 JL 93, 3 DE 94, 21 DE 94 on 1d horiz SSF pairs on piece.	\$30
546	U	Richmond (NN 1856-) good near complete "N/2" barred obliterator on 2d SSF p10 on piece. Appears worn.	\$25
547	U	Riverton (IN 1859-1989) 2 fine near complete strikes of "6" in 11 fine bars on 1d SSF vert pair, on piece.	\$40
548	U	Riverton (IN 1859-1989) fine near complete strike of "6" in 11 bars obliterator on 1898 1d Taupo.	\$25
549	CU	Riverton (IN 1859-1989) 2 good strikes of "6" in 11 bars obliterator on 1d & 2d SSF, p12 x 11½ (c1882-90 period). Both stamps with small faults.	\$40
550	U	Rowsell's (WR 1883-1937) good 26 Dec 1918 A class cancel on 1½d GV brown on piece. Wooders 5.	\$20
551	U	Stafford (GM 1866-1946) fine almost complete A-type cds 23 OC 93 on 1d SSF. Gold mining.	\$30
552	U	Tariki Road (NU 1890-1902) 1d SSF pair with fine 1899 A class cancel. Wooders 6.	\$30
553	U	Tauherenikau Military Camp (MS, several temporary PO openings 1915-18; WWI training camp). Fine part strike of supplementary "No. 2" cds (J)L 18 on 3d GV reg'd envelope cutout. Clearly legible is "-HERENIKAU/N.Z./No. 2/-RY CAMP". Scarce.	\$35
554	U	Tauherenikau Military Camp (MS, several temporary PO openings 1915-18; WWI training camp). Fine virtually complete strike ("CAMP" is weak) of double-ring cds 28 JA 16 on 1d Dominion & damaged ½d GV on piece. This date is 1 day after a 1916 closing date given by Startup. Scarce.	\$50
555	U	Te Kopuru (WR 1877-1989) good fairly complete strike of "A/152" in 7 bars obliterator on 2d SSF p10 x 11 (c1895-6).	\$25
556	U	Te Kopuru (WR 1877-1989) good fairly complete strike of "A/152" in 7 bars obliterator on 2d SSF p11 (c1897).	\$25
557	U	Te Kopuru (WR 1877-1989) fine fairly complete strike of "A/152" in 7 bars obliterator on 2d SSF p11 (c1897). Stamp o/c.	\$40
558	U	Temuka C/55 obliterator x 6 good/fine strikes on 1d/2d 55F.	\$20
559	U	Temuka (TU 1863-) fine near complete "C/55" in bars obliterator on 2d SSF, p12 x 11½.	\$35
560	U	Thames (TH 1867- , from Shortland) good near complete strike of "A/3" in 7 bars obliterator on 2d FSF p12 x 11½ (perfs trimmed off at left). Letter "A" is unclear.	\$25
561	C	Tiakitahuna (PM 1907-28) fine complete H-type cds NO 15 16 on view PPC ex GB (good Sling Camp / Salisbury cds 14 SP 16). Crease visible on view side, worn edges. Very scarce.	\$50
562	C	View Hill (CH 1879-1924) fine complete A-type cds 29 AU 07 on 1d Universal (short corner) on fine PPC. Scarce.	\$45

LOT	TYPE	DESCRIPTION	ESTIMATE
563	C	Waikuku (CH 1873-1989) VG-fine near complete A-type cds 11 AU 60 as receipt b/s on 1960 Health set on pictorial commem FDC (posted Bluff cds 10 AU 60).	\$20
564	C	Waipori Falls (DN 1920-88) fine complete H-type cds 15 JL 68 on fine 2½c QEII p/c.	\$25
565	U	Waitekauri (TMH 1876-1946) superb 10 April 1902 "A" class cancel on 6d red Kiwi. Wooders 4.	\$15
566	U	"Wellington/Late Fee" 30mm C-type cds, 2 good-fine complete strikes on neat pieces: 20 MY 30 (on 1d GV pair), 12 SP 31 (on 2d GV pair).	\$25
567	U	"Wellington/Loose Letter" 33mm C-type cds, 3 good-fine complete strikes on neat pieces 4 JL 38 (GVI 1d pair), 9 NO 38 (8d Tuatara), 6 NO 39 (2d Whare pair).	\$30
568	U	"Wellington/Loose Letter" 33mm C-type cds, 4 fine complete strikes c MY-JL 40 on 4 neat pieces franked 1940 Centennial stamps (1/-, 6d & 2 pairs of 2d).	\$40
569	C	Whakamara (NU 1901-24) good-fine complete H-type cds 24 SP 03 as receipt d/s on PPC ex Egypt (with also fine transit Wellington G & Hawera A). Corner crease. Very scarce cds.	\$45
570	U	Whakataki (MS 1876-1939) fine near complete A-type cds 12 JA 01 on 1d SSF. Scarce.	\$35
571	U	Whakataki (MS 1876-1939) fine near complete A-type cds 5 JL 99 on 1898 1d Taupo. Two peripheral ink smudges.	\$35
572	C	Wharerata (GS 1900-43) fair-good complete H-type cds (name fades out) SP 9 07 as receipt d/s on fine greeting PPC ex GB. Scarce d/s.	\$30
573	C	Willow Bridge (TU 1904-39) fair-good almost complete H-type cds 21 DE 15 as receipt d/s on fine greeting PPC franked 1d Dominion (A-type cds cancel illegible).	\$25
574	U	Wyndham (IN 1869-1989) fine virtually complete "O28" barred obliterator on 2d SSF p12 x 11½ with short corner.	\$35
575	C	Yaldhurst (CH 1867-1967) good almost complete A-type cds 23 DE 08 on damaged ½d Mt Cook on sound greeting PPC.	\$30
576	C	c1882-1967 colln of better cancels (mainly Wooders 4-6): Burnham Military Camp (on 2d Whare block of 4); Eureka (on piece); Kenepuru; Makiriri; Muratai; Silverhope; Opaki; Raumai; Uruwhenua; Waitaria Bay; Wai-iti.	\$80
577	U	1890s-1900s "LOOSE LETTER" h/ss (within single-lined frame), range of 10 mostly partial strikes (but incl 1 complete & 1 almost complete) on stamps, incl QV 1d, 2d, 4d SSF & 1d Universal. Used on mail items received loose from ships or trains.	\$25
578	U	1890s-1910s "LOOSE LETTER" h/s (within double-lined frame), range of 10 partial strikes on stamps incl QV 1d, 2d SSF, 1d Universal, 1d Dominion. Used on mail items received loose from ships or trains.	\$25
579	U	1901 1d Universal, canc on first day of issue 1 JA 01 at Marton. FU.	\$20
580	U	1901 1d Universal horiz pair, each canc on first day of issue 1 JA 01 at Wanganui, LH stamp has short corner. FU.	\$30
581	C	1904-5 PPCs x 2 (posted Wellington to Feilding without stamp), with diff "TO PAY 2d" circ h/s added. Pairs of 1d P Due added & canc, fine Hastings B-type cds 24 DE 04 or Hutt A-type 16 SP 05. Light tone on one (1904), other is fine.	\$40
582	C	1917 WWI stampless window envelope, canc machine d/s (magenta) "WELLINGTON 1½D PAID" 20 DE 1917. Fine.	\$35
583	C	1927 stampless N.Z. P. & T. Dept printed (red) OHMS toll account, to "Railway Station, Eketahuna", with small rouletted section removed. Two examples: 1 canc Telegraph Office, Eketahuna steel cds, 1 canc Eketahuna M.O & S.B. octagonal rubber d/s. Folded for posting.	\$35
584	C	1933 window manilla envelope franked GV ½d, canc fine strike of Christchurch slogan machine d/s "Telephone Your Friend In The Other Island ..." 31 JUL 1933. Fine.	\$20
585	C	1936 Short Paid marked envelope with 1d Postage Due x 3, tied by Palmerston North 25 MR 36 Registered cdss from India, addressed to Palmerston. On back 9½a India stamps, 2 March pmks.	\$25
586	U	1939-45 WWII NZ Middle East Forces cds cancellations on NZ (& some GB) stamps or pieces. Packet of 82 (about 50 are NZ GVI 3d pieces ex aerogrammes). Full to small part strikes.	\$40
587	C	1940 OHMS long cover with ½d Centennial, 1½d GVI brown officials, pmk 5 AP ?, minor perf toning. Scarce usage of 1½d GVI.	\$100
588	C	1941 Inwards Mail x 2 diff (Potter & Hughes, + Henderson Line), large folded covers to Dalgety & Co, Wellington, NZ, endorsed "Via North Atlantic Trans Pacific Air Services", bearing 13/6d & 9/- GVI defins.	\$30
589	C	1941 pictorial printed "Souvenir Cover" (showing new CPO building) & commem text, franked 2d on 1½d GVI canc fine Invercargill cds 28 JL 41. Typed local address. Fine.	\$35

AVOID MAIL DELAYS – BID VIA EMAIL, PHONE OR WEBSITE

LOT	TYPE	DESCRIPTION	ESTIMATE
590	C	1942 WWII commercial cover, with fine crowned cachet "RELEASED BY P.O./T/C/6" & partly unclear "Shipping Documents ..." h/s. Franked GB 2½d GVI canc good complete "WELLINGTON/ LOOSE LETTER" C-type cds 2 MY 42. Surprisingly, also with Wgtn Merchant's imprint in corner. Extensive creasing. Very unusual item.	\$75
591	C	1943 WWII stampless OAS green on manilla printed "Active Service" envelope to NZ, canc good-fine almost complete "N.Z.E.F. FIEID POST OFFICE 3" J-type cds, 14 AP 43. D/s used at Suani Ben Adem, Tripolitania, Libya 1 MR-23 MY 1943. Good cond. Scarce item.	\$40
592	C	c1944-5 WWII OAS stampless cover (with pictorial NZ NPFB logo). Franked fine strike of generic "N.Z.E.F./FIELD/POST OFFICE" circular rubber h/s (violet), undated. Sender's details on flap. Stated to be ex APO 381 at Laucala Bay, Fiji (where Censor No 58 was used), cover VG. Ex Startup.	\$45
593	C	1945 WWII OAS cover to Wanganui bearing oval purple R.A.F. CENSOR/453 cachet & part Field Post Office 4 Sept 1945 cds & purple REC'D 12 NOV 1945 s/l d/s.	\$20
594	C	1945 censored cover to England, apparently unsealed 4d Mitre Peak, tied by fine Milford Sound 10 AP 45 cds. Minor tone spots.	\$25
595	C	1945 WWII stampless OAS cover (with 3 fund logos) to NZ, canc good-fine "R.N.Z.A.F. / N.Z.A.P.O. / D" J-type cds 23 AU 45. Used at Torokina airfield, Bougainville c Jan 1944-Feb 1946. Fine "CENSORED R.N.Z.A.F." cachet (signed). Light central vert fold, otherwise fine.	\$45
596	C	1946 printed OHMS window envelope (code: "War/Form NZ 370A/1000M-3-46"). Originally boxed "2d Paid/Wellington NZ/Permit No. 468"; "2d" obliterated & replaced by "3d" (all in red). PU Wellington 28 APR 1955 (late use). Fine.	\$30
597	C	c1951 paquebot cover to USA (cyclostyled address), franked NZ 1950 1d Canterbury Cent, canc "CURACAO/WILLEMSTAD" cds "9.V.5-". At left, "PAQUEBOT" straight-line h/s (used at Willemstad) & boxed "R.M.S. RANGITOTO/LONDON" h/s (both in violet). Fine & unusual.	\$40
598	C	1952 Korean War stampless OHMS printed official cover (to Director-General, Postal Divn, Wellington, NZ), canc very fine "N.Z.A.P.O./444" cds 13 MR 52 (index "9"). Located at Kure airfield, Japan, Sept 1951-June 1956. Superb cond.	\$40
599	C	1952 unsealed cover to Nigeria, franked GVI ½d orange-brown & 1d green canc Christchurch machine d/s 28 MAR 1952. B/s fine EGBE/NIGERIA cds 30 MY 52 (long transit).	\$20
600	C	c1952(?) (year unclear) air cover to NZ ex Pakistan franked 1951 12A SG 62 & 1952 2A SG 46a (p13½), canc illegible cds. Alongside (& partly under SG 62) is ringed "T" postage due h/s. M/s "Forces Air Mail (concessional rate?) On flap is m/s "From S/L J.R. Claydon, RNZAF HQ, London". Claydon later piloted RNZAF Antarctic flights in the late 1950s. Fine & very unusual.	\$45
601	C	1957 cover to USA (typed address, unsealed), franked 1½d, canc fine "AUCKLAND/PACKET BOAT" machine d/s 1 MCH 1957. Also with crowned cachet of "S.S. Orsova/Orient Line of Royal Mail Steamers". Fine.	\$25
602	C	1964 2 diff illustrated vending machine covers: a) 60th Anniv 1st vending machines, franked by 2 x 1½d model D machine made by E Moss (inventor of NZ & world's 1st postal franking machine) & b) COMAC letter franking machine trial, cancelled respectively 31 March & 13 April, Christchurch "C" class cancels (2 covers).	\$25
603	C	1964 3d COMAC Experimental Letter Franking machine installed at Christchurch CPO: 3d frank on cover, unused; & similar on printed cover & 13 AP 64 "C" class cds (FDC). See PSNZ Vol VI, p428.	\$30
604	C	1965 NZ Forces in Malaysia air cover to NZ franked 10c Orchid, canc Malacca machine d/s 18 DEC 1965. M/s "Forces Mail" (concessional rate). Sender's faint h/s (with Malacca address) on flap. Light overall creasing.	\$30
605	C	1969-81 x 4 diff Scout Jamboree covers with pictorial cancels.	\$12
606	C	1971 13th National Sea Scout Regatta - Marsden Point regd illustrated cover (5 Jan 1971) + regn receipt. Wooders 6.	\$30
607	C	1972 5c COMAC letter franking machine installed at Timaru, example (with "TU" town identifier) on cover, unused. Also incl similar example ex Christchurch. Examples from smaller towns such as this are more difficult to acquire than those, for example, from Wellington or Christchurch. See also PSNZ Vol VI p429.	\$30
608	C	1972 5c COMAC letter franking machine, installed at Christchurch CPO x 3 diff covers: a) unused on plain cover & b) two diff 6 September slogan cancels (FDCs), each with "CH" identifier in meter frank (see PSNZ vol VI, p429).	\$25
609	C	1978 NZ Army pictorial commem covers set of 4 (coded "NZA 4") to mark opening of National Army Museum at Waiouru. Each CTO canc Waiouru Camp cds 15 OC 78. With ink signatures of 4 top brass of the time. One of the earliest "Military Covers" issues. Fine.	\$35
610	C	1981 parcel tag canc fine strike (purple) of cds "U.S. NAVY F.P.O. 06690 DET. D." MAR 26 1981. Addressed to "United States Embassy, Wellington, N.Z./N.Z. Courier Limited/Airport Only". Fine.	\$25

SPREAD PAYMENTS AVAILABLE ON APPLICATION

LOT	TYPE	DESCRIPTION	ESTIMATE
611	C	1986-7 \$1.55, \$2.05 & \$2.85 registered letter rate covers, solo use via single Frama stamp (NZ & logo paper) to Christchurch.	\$20
612	C	1995 60c Manawatu Fastpost trial cover (window envelope) with 60c defin. Also 1997 Auckland window envelope with "THIS ARTICLE HAS BEEN TESTED / FOR QUALITY OF SERVICE / BY NEW ZEALAND POST" back cachet & 4 Aug ink-jet cancel.	\$30
NEW ZEALAND - Postal Stationery			
613	C	1895 1½d QV violet lettercard x 4, range of card colours, p10, all with some staining/toning. Samuel BA5a. Cat \$100. Unused.	\$30
614	C	1895 1½d QV violet lettercard creamish card, p10. Minor blemishes. Samuel BA4a. Cat \$40. Unused.	\$15
615	C	1924 1d Map & defaced 2d GV yellow lettercard. Fine unused. Very scarce. Samuel BC13a. Cat \$120 (2001).	\$75
616	C	1932 ½d GV + ½d HALFPENNY surcharge postcard. Samuel AC19a.	\$25
617	C	1939-53 GVI p/cs group of 4 diff: a) 1939 ½d yellow-green, with ½d green adhesive added, fine unused; b) 1941 1d pale yellow-green, with added 1d QEII, fine unused; c) 1953 2d orange, FU 27 JL 54; d) 1953 1½d on 1d mauve "Printed Matter" p/c, FU 1956 with added ½d QEII.	\$25
618	C	1939 2d GVI on 1d orange-red envelope (150 x 90mm), Samuel CE2a, unused, faint small stain at left edge, otherwise fine. Also FU example, canc Petone machine d/s 4 OC 40. Scarce! Also 1953 3d GVI on 2d orange-red envelope, CE11a, fine unused. Cat \$75 over 30 years ago (3).	\$65
619	C	1951 unstamped, formula air letter form in light blue on white paper, folded, fine & unused. PSNZ Vol IX, p338, No 9. Very minor gum tone.	\$20
620	C	1952 6d GVI reg'd envelope orange-red on temporary white paper stock. VG unused (signs of gum adhesion along bottom edge). Scarce. Samuel EE9a. Cat \$40 over 30 years ago.	\$40
621	C	1953 3d on 2d GVI lettercard, orange on pale blue (with invtd advt on back), canc Christchurch slogan machine d/s 19 FEB 1954. With variety "no stop after CAR", border removed. Fine. Samuel BE10a variety. Cat \$30 (in 2001).	\$25
622	C	1953 (late?)/1954 9d GVI on 6d reg'd envelope orange-red. Canc Napier/Registration cds 20 JL 54. Samuel EE12a. Cat \$25 in 1992. VFU.	\$25
623	C	1953 (late?)/1954 9d GVI on 6d reg'd envelope orange-red: a) VF unused; b) VFU, canc Lyttelton cds 28 JL 5?. Scarce. Samuel EE12a. Cat \$70 over 30 years ago.	\$60
624	C	1954 2d GVI orange Dept of Education p/c (CARD with 1 serif) mint. Samuel AX14b. Cat \$35.	\$15
625	C	1954-72 Ministry of Education Envelopes: Samuel CX13a mint; 13b & c mint & used; 15a & 18b mint; 20a mint & used; 20b mint; 22a used. Postcard: Samuel AX15b & various mint; 16a mint; 17a mint & used. Some rough opening & edge toning. Samuel cat \$440+.	\$200
626	C	1956 Unstamped formula aerogramme, boxed "AFFIX STAMP HERE" & "If anything ..." under "AEROGRAMME", file, folded & unused. PSNZ Vol IX, p339, No 12.	\$15
627	C	1970s x 3 diff NZPO postal stationery packs (8c, 10c & 14c letter rates).	\$30
628	C	c1971 Croxley aerogrammes, set of 8 diff with NZ Scenes, upper & lower case text on LH panels, unused & unfolded.	\$20
629	C	1972 3c QEII "The Head Teacher" Dept of Education envelope. Samuel CX22a. Mint/Used.	\$20
630	C	1973 3c QEII Dept of Education envelope, "The Principal". Samuel CX22b. Mint.	\$20
631	C	1977 7c x 4 different Lions Rugby Tour envelopes. Samuel CW44a/d. Mint.	\$20
632	C	1979 NZPO Postal Stationery pack with "Stampex" h/s in black on each item. Scarce.	\$15
633	C	1979 10c + 4c QEII carmine lettercard x 2 - roulette 10 & 5. Samuel BF21a, 22a. Cat \$64. Unused.	\$40
634	C	1979 10c QEII IYC (International Year of the Child) envelope mint, also similar but with 10c IYC with Christchurch FD cancel & Stirling produced IYC FDC (3 covers).	\$10
635	U	1979 12c Sir Rowland Hill's Death Centenary aerogramme. MUH & FU.	\$10
636	C	1979 10th Anniversary Lunar Landing postal stationery p/c. Samuel AW9a.	\$10
637	C	1980 10c QEII (+10 adhesive) Xmas 1980 "POST CARD" FDC. Samuel AW10a.	\$20
638	C	1980 99c x 4 different World Ploughing envelopes. Samuel CW57a/d. Mint.	\$20
639	C	1982 20c + 4c, 24c QEII carmine pink envelopes, both canc First Day of 155. Samuel CF39, 40a. Cat \$22 (1993).	\$10
640	C	1987 1st set of 4 diff publicity envelopes for 1988 RPSNZ "Royal 100" Centenary Exbn, imprinted with "40c" versions of early NZ stamps (printed direct from the original dies): a) 1880 £8 QVLT (blue); b) 1882 3d SSF (red-purple); c) 1923 1d Map (claret); d) 1907 3d EVII Telegraph (pale green). CTO with special commem cds 29 SEP 1987. Samuel (1993) CW62a-d. Very fine.	\$20
641	C	1988 Speediegram (Paradise Shelduck), pmk First Day 12 OCT Christchurch. Samuel HD1a.	\$10

LOT	TYPE	DESCRIPTION	ESTIMATE
642	C	1995 45c QEII purple, Auto-Thumbograph post card (produced for "Post X'95"). Mint.	\$15
643	C	2003 LOTR - Return of the King set of 6 diff postal stationery postcards, mint each with \$1.50 Gandalf the White indium, scarce.	\$50
644	C	c2020 Champagne Bath, Rotorua aerogramme, mailed during 2024 postal strike to fictitious Canadian address on 11 Dec, with Wellington 17 Dec cancel Canadian R.T.S. self adhesive label & slightly indistinct 2025 20 (June?) Canadian cds on front - delivered in early July.	\$20
645	C	Unsold QEII postal stationery lots from previous auctions, previously estimated at over \$150.	\$65

NEW ZEALAND - Definitives

646	U	FFQ 1d dull orange, imperf 3+ margins, no wmk, fine #10 PB oblierator. SG 8. Cat £900.	\$500
647	U	FFQ 2d blue, imperf 4 margins close at right, no wmk, very small light back thin. SG 10. Cat £180. FU.	\$75
648	U	FFQ 6d bistre brown, imperf 3 margins (narrow), no wmk but extensive thinning, crisp "1" barred cancel. Attractive. SG 12. Cat £600. FU.	\$75
649	U	FFQ 6d brown, imperf 4 margins (close to good), no wmk, fine "1" Perkins Bacon oblierator, edge stain on back. SG 13. Cat £350.	\$150
650	U	FFQ 6d brown, imperf 4 margins, no wmk, barred "18" pmk. SG 13. Cat £350. GU/FU.	\$175
651	U	FFQ 6d pale brown, imperf 4 margins, no wmk. SG 14. Cat £350. FU.	\$300
652	U	FFQ 6d chestnut, imperf 3 margins, no wmk, light barred cancel. SG 15. Cat £950. FU.	\$500
653	U	FFQ 6d chestnut, imperf 3 margins, light fold top right with 1mm edge weakness. Fine "17" barred cancel. SG 15. Cat £950. FU.	\$250
654	U	FFQ 1/- dull emerald-green, imperf no obvious margins, very close all 4 sides, no wmk. Usual light back thins & light crease. SG 16. Cat £1900. GU nearly FU.	\$250
655	U	FFQ 1/- blue-green, imperf 3 margins (4th close), thins & closed tear (3-4mm), light cancel part on face. SG 17. Cat £1900. GU/FU.	\$100
656	U	FFQ 1d orange-vermilion, imperf (3 margins), large star wmk, smudged barred cancel. SG 33. Cat £350. GU.	\$150
657	U	FFQ 1d orange-vermilion, imperf 4 uneven margins, star wmk. SG 33. Cat £350. GU/FU.	\$175
658	U	FFQ 1d vermilion, imperf 3 margins, star wmk, light creasing, smudged pmk but clear of face. SG 34. Cat £350. GU.	\$125
659	U	FFQ 2d pale blue, imperf 3 margins, star wmk, light stain mark on back. SG 38. Cat £120. GU/FU.	\$50
660	U	FFQ 3d brown-lilac, imperf, spacefiller, faults. SG 40. Cat £225. Used.	\$30
661	U	FFQ 3d brown-lilac, 4 margins (1 close). SG 40. Cat £225. FU.	\$200
662	U	FFQ 3d brown-lilac, imperf 2 close margins, pmk. SG 40. Cat £225. FU.	\$75
663	U	FFQ 3d brown-lilac, imperf nearly 4 margins. SG 40. Cat £225. GU.	\$100
664	M	FFQ 3d brown-lilac, imperf 2 margins. SG 40. Cat £950. Mint.	\$450
665	U	FFQ 6d black-brown, imperf 4 good to large margins, star wmk, back thin effect just shows to front. SG 41. Cat £200. GU/FU.	\$60
666	U	FFQ 6d red-brown, imperf 4 margins (just good), star wmk. SG 43. Cat £180. FU.	\$125
667	U	FFQ 6d red-brown, imperf 4 good to large margins, star wmk. SG 43. Cat £180. GU nearly FU.	\$125
668	U	FFQ 6d red-brown, imperf 4 margins, star wmk, very small light back thin. SG 43. Cat £180. GU/FU.	\$60
669	U	FFQ 1/- yellow-green, imperf (4 even margins), star wmk, moderate barred canc "1" over face. SG 45. Cat £500. GU/FU.	\$300
670	U	FFQ 1/- yellow-green, imperf 3 margins, star wmk. Barred "15" cancel. SG 45. Cat £500. GU/FU.	\$175
671	U	FFQ 6d red-brown, p13, star wmk, light evidence of pmk. SG 77. Cat £150. Used.	\$100
672	U	FFQ 1d orange-vermilion, imperf 4 margins (2 strikes Dunedin pmk), back thin. SG 81. Cat £2750. GU.	\$750
673	U	FFQ 2d pale ultramarine, imperf 1 margin, Pelure paper, small tear at foot. Duplex pmk on face. SG 83. Cat £1800. FU.	\$200
674	U	FFQ 2d pale ultramarine, imperf 2 margins, pmk, pinhole & closed tear. SG 83. Cat £1800. FU.	\$250
675	U	FFQ 6d black-brown, imperf 3 margins, Pelure paper, small thin but still an attractive looker. SG 85. Cat £350. FU.	\$100
676	U	FFQ 6d black-brown, imperf 4 margins, Pelure paper, Onehunga A cancel off face. SG 85. Cat £350. FU.	\$300
677	U	FFQ 6d black-brown, imperf 3 margins, Pelure paper, small scuff 1 corner. SG 85. Cat £350. FU.	\$100
678	U	FFQ 6d black-brown, Pelure paper, 4 margins. SG 85. Cat £350. FU.	\$300

LOT	TYPE	DESCRIPTION	ESTIMATE
679	U	FFQ 6d black-brown, imperf (3 margins, very close), Pelure paper, barred cancel part on face. SG 85. Cat £350. GU.	\$150
680	U	FFQ 1/- deep green, imperf 3 margins, Pelure paper, touches on 4th corner. SG 86. Cat £1200. FU.	\$750
681	U	FFQ 1/- deep green, 3 margins, Dunedin cancel over face. SG 86. Cat £1200. GU.	\$450
682	U	FFQ 1/- deep green, imperf 3 margins, Pelure paper, pmk off face. Repaired at top. SG 86. Cat £1200. GU.	\$100
683	U	FFQ 6d black-brown, p13, Pelure paper, imperf at foot. SG 93. Cat £500. FU.	\$300
684	U	FFQ 1/- deep green, imperf trimmed to 1 side & at foot, Pelure paper. SG 94. Cat £2750. FU.	\$500
685	U	FFQ 6d red-brown, imperf 3 margins, NZ wmk. SG 99. Cat £950. FU.	\$700
686	U	FFQ 2d pale blue (worn plate), p13, NZ wmk, light barred cancel. SG 105. Cat £225. FU.	\$150
687	U	FFQ 1/- green, p13, NZ wmk, heavy barred Otago cancel touches crown, trimmed perfs LHS, tiny perf tear. SG 106. Cat £1000. GU/FU.	\$250
688	U	FFQ 6d red-brown, p12½, NZ wmk. SG 108. Cat £65. FU.	\$50
689	M	FFQ 1d carmine-vermilion, p12½, star wmk, o/c. SG 110. Cat £350. MNG.	\$200
690	U	FFQ 1d pale orange-vermilion, p12½, star wmk, bold Otago oblierator cancel. SG 111. Cat £50. GU.	\$25
691	U	FFQ 1d pale orange-vermilion, p12½, star wmk, #8 oblierator. SG 111. Cat £50. GU/FU.	\$30
692	M	FFQ 1d pale orange-vermilion, p12½, o/c to left. SG 111. Cat £350. MNG.	\$200
693	M	FFQ 1d pale orange-vermilion, p12½. SG 111. Cat £350. Uneven gum, mint.	\$250
694	U	FFQ 1d pale orange-vermilion, plate 2, p12½, star wmk, fine crisp #8 oblierator. SG 111. Cat £50. GU/FU.	\$35
695	U	FFQ 2d blue, p12½, star wmk, indistinct cancel. SG 115. Cat £30. FU.	\$25
696	U	FFQ 2d deep blue, p12½, star wmk. SG 114. Cat £30. GU.	\$20
697	U	FFQ 3d mauve, p12½, star wmk, 1 pulled perf at base. SG 118. Cat £120. FU.	\$40
698	U	FFQ 3d lilac, p12½, star wmk, Auckland 16 July 1870 duplex cancel. SG 117. Cat £45. GU.	\$25
699	U	FFQ 3d mauve, accidental imperf 4 margins, star wmk. small closed tear at base. Heavy pmk but clear of face. CP A3dT. Cat \$1500. GU.	\$125
700	U	FFQ 4d rose, p12½ (a few short perfs), heavy barred cancel part on face. SG 119. Cat £300. GU.	\$125
701	U	FFQ 4d yellow, p12½, star wmk. SG 120. Cat £200. GU/FU pmk clear of face.	\$100
702	U	FFQ 4d yellow, p12½, star wmk. SG 120. Cat £200. GU nearly FU.	\$100
703	U	FFQ 6d red-brown, p12½, star wmk, o/c, shows part next stamp. SG 122. Cat £35. GU/FU.	\$20
704	U	FFQ 6d red-brown, p12½, star wmk. SG 122. Cat £35. GU/FU.	\$20
705	U	FFQ 1/- green, star wmk. SG 124. Cat £180. GU.	\$75
706	U	FFQ 1/- green, p12½, star wmk, #1 oblierator. SG 124. Cat £180. GU.	\$75
707	U	FFQ 1/- green, p12½, star wmk. SG 124. Cat £180. GU/FU.	\$85
708	U	FFQ 1/- yellow-green, star wmk. SG 125. Cat £160. FU.	\$125
709	U	FFQ 1/- yellow-green, p12½, star wmk. SG 125. Cat £160. GU.	\$75
710	U	FFQ 1/- yellow-green, p12½, star wmk. SG 125. Cat £160. GU/FU.	\$65
711	U	FFQ 1d brown, p10 x 12½. SG 128. Cat £60. GU/FU.	\$50
712	M	FFQ 1d brown, p10 x 12½, star wmk, 2 dealers marks on reverse. SG 128. Cat £425. MNG.	\$250
713	U	FFQ 1d brown (worn plate), p12½, star wmk. SG 132a. Cat £60. GU.	\$25
714	U	FFQ 1d brown (worn plate), p12½, star wmk. SG 132a. Cat £60. GU/FU.	\$35
715	M	FFQ 1d yellowish-brown, worn plate, p12½, star wmk, 2 toned perfs. SG 132a. Cat £300. OG mint.	\$200
716	M	FFQ 1d pale brown, worn plate, star wmk. SG 132a. Cat £300. MNG.	\$100
717	U	FFQ 2d orange & 2d vermilion, p12½, star wmk, firm pmks over face. SG 133, 134. Cat £70. GU.	\$30
718	U	FFQ 2d orange, p12½, star wmk. SG 133. Cat £35. GU.	\$20
719	U	FFQ 6d pale blue, p12½, star wmk. SG 136. Cat £80. GU.	\$30
720	U	FFQ 6d pale blue, p12½, star wmk. SG 136. Cat £80. GU/FU.	\$40
721	U	FFQ 1d brown, p12½, no wmk, ragged perfs & C/21 barred cancel, o/c. SG 137. Cat £400. GU.	\$150
722	U	FFQ 2d vermilion, p12½, NZ wmk. SG 141. Cat £500. FU.	\$400
723	U	FFQ 2d vermilion, p12½, NZ wmk, clear barred "8" cancel (Wanganui). SG 141. Cat £500. GU/FU.	\$300
724	U	FFQ 2d vermilion, p12½, NZ wmk. SG 141. Cat £500. GU.	\$175
725	U	FFQ 2d vermilion, p12½, NZ wmk, very messy pmk. SG 141. Cat £500. GU.	\$125
726	U	FFQ 2d vermilion, p12½, NZ wmk, w/c, "O70" barred cancel on face. SG 141. Cat £500. GU.	\$200

EVERY STAMP GUARANTEED AS DESCRIBED

LOT	TYPE	DESCRIPTION	ESTIMATE
727	U	FFQ 6d red-brown perf. Jury cat \$60. GU.	\$20
728	U	FFQ 1/- green, perf. Jury cat \$200. GU.	\$75
729	U	FFQ 1/- green, perf, minor faults. GU.	\$35
730	U	FFQ 1/- green, perf, large concealed tear. GU.	\$25
731	M	1873 ½d Newspaper, p10, NZ wmk. CP B1a. Cat \$175. Unused no gum.	\$50
732	U	1874 2d FSF, p12½. CP C2a. Cat \$40. FU.	\$20
733	U	1874 3d FSF, Auckland 4 Dec 1878 & "A" duplex cancels. Jury cat \$150. FU.	\$75
734	U	1874 4d FSF, "C" duplex cancel. Jury cat \$100. FU.	\$50
735	U	1874 4d FSF, Christchurch 1 July 1882 cds, plus "C" duplex cancel. Jury cat \$100. GU.	\$30
736	M	1874 6d FSF, 1 toned perf. Jury cat \$400. Mint.	\$75
737	U	1874 1/- FSF. Jury cat \$100. FU.	\$50
738	U	1875 1d deep lilac, p12½, large star wmk, centred to left. SG 164c. Cat £550. FU.	\$400
739	U	1875 1d FSF deep dull lilac, p12½, large star wmk, A-class "Auckland 21 OC 76" cds. Sound but grubby appearance. CP C1d. Cat \$1000. GU/FU.	\$250
740	U	1875 2d FSF, p12½, star wmk, #7 obliterator. CP C2c. Cat \$100. FU.	\$50
741	U	1875 2d FSF, large star wmk. CP C2c. Cat \$100. GU.	\$35
742	U	1878 2d FSF, p12 x 11½, cds. CP C2f. Cat \$40. FU.	\$20
743	U	1878 2d FSF, p12 x 11½ x 3 shades: pale rose, rose & deep rose. CP C2f (1,2,3). Cat \$120. GU/FU.	\$50
744	U	1878 2d FSF, p11¾. CP C2d. Cat \$400. GU/FU.	\$175
745	R	1878 2/- FSF, cleaned fiscal.	\$75
746	R	1878 2/- FSF cleaned fiscal, pulled perfs on left.	\$40
747	U	1878 5/- FSF. Jury cat \$900. GU/FU.	\$325
748	R	1878 5/- FSF, cleaned fiscal.	\$75
749	R	1878 5/- FSF cleaned fiscal, stained left perfs.	\$35
750	U	1882 4d SSF, p12 x 11½, 6mm wmk. CP D6a. Cat \$30. FU.	\$15
751	U	1882 5d SSF. Jury cat \$50. FU.	\$30
752	U	1882 5d SSF, o/c. Jury cat \$50. GU.	\$20
753	U	1882 8d SSF, o/c. Jury cat \$120. FU.	\$60
754	M	1882 1/- SSF. Jury cat \$200. Mint.	\$125
755	U	1882 SSF set (6d, 8d thins). Jury cat \$225. GU/FU.	\$50
756	U	1882 SSF set of 10, cds. Jury cat \$225. GU/FU.	\$100
757	U	1890 1d SSF, Die III, 4mm wmk, p12 x 11½. cds. CP D2g. Cat \$100. FU.	\$50
758	U	1890 1d SSF, p10, screwdriver flaw x 3 (incl 1 horiz pair with normal, Woodville 7 NO 92 cancel) & chisel flaw. CP D2j(T). Cat \$80. FU.	\$30
759	U	1890 1d SSF, p10, mixed perfs (p10 reperf 11 vertically at LHS) & diagonal crease at top. CP D2j(R). Cat \$750. FU.	\$100
760	U	1890 2d SSF, p11, Pirie. CP D3p. Cat \$45. FU.	\$20
761	U	1890 2d SSF, Die III, 4mm wmk, p12 x 11½ x 2 diff shades. CP D3e(1,2). Cat \$80. GU/FU.	\$40
762	U	1890 1/- SSF, p10. CP D10e. Cat \$50. VFU.	\$25
763	U	1891-7 5d SSF used specialised range of 8 on stockcard, incl 2 each of the 4 major perf/wmk variants & some shades. Noted p12 x 11½ CP D7a (shades), p10 D7d, p10 x 11 D7e, p11 D7f. All sound. CP cat \$520. Mostly FU.	\$225
764	U	1891 5d SSF, p12 x 11½, o/c. CP D7a. Cat \$70. FU.	\$25
765	U	1892 ½d Newspaper rose, p12½, NZ & star wmk, plate 2, R4/4 flaw: white spot under "A" of "LAND". FU.	\$20
766	M	1892 ½d Newspaper rose, p12½, part letter wmk. CP B3a(y). Mint.	\$30
767	M	1892 ½d Newspaper deep carmine, p12½, NZ & star wmk. CP B3a(2). Cat \$30. Mint.	\$15
768	M	1892 ½d Newspaper rose, p12½, NZ & star wmk. CP B3a(1). Cat \$30. Mint.	\$15
769	U	1893 1d SSF advts x 3; 2d x 11; 2½d x 2; 3d & 6d x 1 each (18v). Various shades & mixed cond. CP cat \$360.	\$90
770	U	1893 1d SSF p10 horiz pair, advts Sunlight & Use Only, 2nd setting in red-brown (positions 205 & 206 - former damaged), Masterton 14 MY 94 duplex cancel. FU.	\$20
771	U	1893 2d SSF p10 horiz pair, advts S. Myers & Use Only, 3rd setting in red-brown (positions 184 & 185 - latter a couple of pulled perfs at RHS), Eketahuna 14 MR 94 "A" class cds. FU.	\$20

MORE LOT IMAGES ONLINE OR BY REQUEST

LOT	TYPE	DESCRIPTION	ESTIMATE
772	U	1893 1d SSF p10 horiz pair, advts If You Use & Truebridge, 2nd setting in brown-red (positions 104 & 105), Marton 10 NO ? "A" class cds x 2. GU.	\$25
773	U	1893 2d SSF, "SILVER / MINERS / ..." in green, ex Cambridge. CP DA3g(6). Cat \$40. FU.	\$20
774	M	1893 2d SSF, p10, "DODGSHUN'S ..." advt in green. Creased. CP DA3g(6). Cat \$150. Mint.	\$50
775	U	1893 5d SSF, p10. CP D7d. Cat \$60. FU.	\$30
776	U	1893 1/- SSF (fiscally used), p10, Bonningtons Irish Moss advt in black on reverse. A bit rubbed on LHS. CP DA10e(z). Cat \$375.	\$100
777	/	1895-7 1d SSF screwdriver flaw x 8 incl p10 x 11 & p11 mint & GU/FU. Also incl apostrophe above "ND" flaw p10 x 11 & p11 horiz pairs MNG. CP cat \$240+.	\$100
778	U	1896 4d SSF, p11, 7mm wmk, white flaw adjacent to "4d" at lower right, ex lower right pane, R9/3. CP D6g var. FU.	\$25
779	U	1896 4d SSF, p10 x 11. CP D6f. Cat \$30. VFU.	\$15
780	U	1897 1d SSF, p11, "chisel" flaw & damaged lower RH frame line x 2 diff shades. CP D2P(u).	\$20
781	U	1897 2d SSF, p11, with double perfs at top. CP D3k(X). Cat \$110. GU/FU.	\$50
782	U	1897 5d SSF, p10 x 11, ex Russell 28 Oct. CP D7e. Cat \$60. FU.	\$30
783	*	1898 ½d Mt Cook sepia. Cat \$30. MUH.	\$20
784	*	1898 1d Taupo. Cat \$25. MUH.	\$20
785	M	1898 2d Pembroke. Cat \$150. HH mint.	\$50
786	M	1898 2d Pembroke. Jury cat \$150. Mint.	\$75
787	*	1898 2d Pembroke. Jury cat \$325. MUH.	\$150
788	M	1898 2½d Wakatipu & 2½d Wakitipu. Jury cat \$90. Mint.	\$45
789	*	1898 2½d Wakatipu, p15, London print. CP E8a. Cat \$225. MUH.	\$110
790	U	1898 3d SSF, p11, coarse paper. CP D5h(z). Cat \$80. FU.	\$40
791	M	1898 3d Huias. Jury cat \$60. Mint.	\$30
792	*	1898 3d Huias. Jury cat \$120. MUH.	\$60
793	M	1898 5d Oтира. Jury cat \$80. Mint.	\$45
794	U	1898 6d Kiwi green, bold Wellington 17 March 1899 cds. GU.	\$30
795	U	1898-9 6d Kiwi, both London & local prints, cds. CP cat \$175. Both FU.	\$85
796	M	1898 8d Canoe, London print. CP E16a. Cat \$200. Mint.	\$100
797	M	1898 9d Terraces. Jury cat \$100. Mint.	\$60
798	U	1898 1/- Kaka, London print, p15, cds. CP E18a. FU.	\$20
799	U	1898 1/- Kaka, London print, p14½ x 15, cds. CP E18a. FU.	\$20
800	M	1898 1/- Kaka, London print. CP E18a. Cat \$225. Mint.	\$100
801	M	1898 2/- Milford. Jury cat \$375. HH mint.	\$150
802	M	1898 5/- Mt Cook. Jury cat \$750. Mint.	\$400
803	*	1898 ½d-5/- set (14v), 5/- has part Christchurch Telegraph Office cancel. Jury cat \$825. GU/FU.	\$125
804	*	1899 2½d Wakatipu, p11, no wmk. CP E8b. Cat \$200. MUH.	\$100
805	M	1899 8d Canoe deep blue, p11, no wmk, w/c. CP E16b(1). Cat \$150. HH mint.	\$65
806	U	1899 9d Terraces, p11, no wmk, cds. CP E17b. Cat \$75. VFU.	\$35
807	M	1899 9d Terraces purple, p11, no wmk, o/c. CP E17b. Cat \$250. HH mint.	\$120
808	M	1899 9d Terraces purple, p11, no wmk. CP E17b. Cat \$250. Mint.	\$130
809	M	1899 9d Terraces, p11, no wmk, o/c. CP E17b. Cat \$250. Mint.	\$75
810	M	1899 2/- Milford grey-green, p11, no wmk, o/c to top. CP E20b(2). Cat \$450. Mint (quite LH).	\$250
811	R	1899 5/- Mt Cook, p11, unpunched & embossed, 14 February 1902 Wellington crown cancel. Kiwi R584k. Cat \$40.	\$20
812	U	1900 ½d SSF, p11, Pirie, sideways invtd wmk. CPD1h. FU.	\$20
813	U	1900 ½d Mt Cook x 413. GU/FU.	\$40
814	P	1900 ½d Mt Cook purple-brown imperf plate proof horiz pair (proof of the ½d green).	\$30
815	U	1900 2d SSF, Pirie paper. CP D3p. C at \$45. FU.	\$20
816	M	1900 3d Huias yellow-brown, p11, no wmk, shiny gum, o/c. CP E9b(1). Cat \$100. Fresh mint.	\$40
817	M	1900 3d Huias yellow-brown, p11, no wmk, matt gum, w/c. CP E9b(1). Cat \$100. Mint.	\$50
818	U	1900 6d Kiwi red, p11, no wmk (x 12). A range of shades, cancels etc. Cat \$180. GU/FU.	\$60
819	R	1900-2 6d Kiwi red x 18, p11 mix no wmk/wmk (incl 3 reverse), all fiscal cancels. Nice shade range.	\$30
820	U	1900 1/- Kaka horiz pair, p11, no wmk. CPE18b. FU.	\$35

LOT	TYPE	DESCRIPTION	ESTIMATE
821	M	1900 1/- Kaka dull orange-red, p11, no wmk, o/c. CP E18b(4). Cat \$200. Mint.	\$80
822	U	1900 ½d-6d Pictorial set. Jury cat \$40. FU.	\$20
823	M	1900 Pictorials set of 7. Jury cat \$195. Mint.	\$95
824	P	1900 1d-1/- SSF set of 7 diff official black reprints in blocks of 4 (1d, 2d, 3d, 4d, 6d, 8d, 1/-), no wmk, cream paper. CP cat \$50 a pair - \$700.	\$250
825	*	1901 ½d Mt Cook green, Pirie paper, p11 x 14. O/c. CP F1d. Cat \$80. MUH.	\$25
826	U	1901 1d Universal, p14, Waterlow. CP G2b. Cat \$40. FU.	\$20
827	U	1901 1d Universal horiz pair, p14, Waterlow, ex Otorohanga 8 Jan 1902. CP G2b. Cat \$80. FU.	\$40
828	U	1901-8 1d Universals x 12 used vars on annotated card produced by Laurie Franks (c late 1960s).	\$65
829	U	1901-8 1d Universals x 12 used vars on annotated card produced by Laurie Franks (c late 1960s). GU/FU.	\$65
830	U	1902 3d Huias vert pair, p11, Cowan, sideways invtd wmk, imperf at top, superb used Whangarei 23 May 1904. CP E9dc(w). Cat \$150.	\$75
831	U	1902 3d Huias, p11 x 12, Cowan, each with letter wmk. GU/FU.	\$200
832	U	1902 4d Taupo deep blue & yellow-chestnut, p11, Cowan. CP E12b(2). Cat \$200. FU.	\$100
833	U	1902 4d Taupo deep blue & chestnut, p11, Cowan. CP E12b(1). Cat \$200. FU.	\$100
834	U	1902 4d Taupo deep blue & chestnut, p11, Cowan. CP E12b(1). Cat \$100. GU.	\$50
835	M	1902 4d Taupo, p11 & p14 singles. CP cat \$40. Mint.	\$20
836	U	1902 6d Kiwi, p11, Cowan, sideways invtd & reversed wmk. CP E14e. FU.	\$50
837	U	1900 1/- Kaka, p11, no wmk, cds. VFU.	\$15
838	U	1902 1/- Kaka, p11, Cowan, sideways wmk & part letters wmk x 6. CP E18d(var). FU	\$75
839	U	1902 1/- Kaka, p11, sideways invtd wmk. CP E18d(a,b). FU.	\$20
840	U	1902 1/- Kaka, p11, Cowan, sideways invtd & reversed wmk. CP E18d(g). FU.	\$50
841	U	1902 1/- Kaka, p11, Cowan, sideways reversed wmk. CP E18d(f). FU.	\$50
842	M	1902 1/- Kaka red, p11, sideways wmk, o/c. CP E18d(2). Cat \$190. Mint.	\$100
843	M	1902 1/- Kaka bright red, p11, sideways wmk, o/c. CP E18d(4). Cat \$190. Mint.	\$100
844	M	1902 1/- Kaka orange-red, p11, sideways NZ & star wmk. CP E18d(5). Cat \$190. Mint.	\$100
845	U	1902 2/- Milford blue-green, p11, laid paper, no wmk (other than mult vert lines). Fine Nelson A-type cds 13 JE 03. Tiny corner crease visible on back. CP E20c. Cat \$400. FU.	\$200
846	U	1902 2/- Milford, p11, no wmk, laid paper. CP E20c. Cat \$200. FU.	\$100
847	U	1903 2½d Wakatipu, p11, invtd wmk, a couple of short perfs. CP E8cy. Cat \$210. GU/FU.	\$50
848	M	1903 2½d Wakatipu blue, p11, NZ & star wmk. CP E8c(1). Cat \$75. HH mint.	\$35
849	*	1903 2½d Wakatipu, p11, Cowan. CP E8c. Cat \$200. MUH.	\$100
850	U	1903 4d Taupo, p14, reversed wmk, with normal for comparison. CP E12c & E12(w). Cat \$380.	\$180
851	U	1903 4d Taupo blue & yellow-brown, p14, reversed wmk, w/c. CP E12c(W). Cat \$375. FU.	\$175
852	U	1903 4d Taupo blue & pale yellow-brown, p14, NZ & star wmk, reversed wmk. Rather heavy A-type cds. CP E12c(w). Cat \$375. GU.	\$100
853	M	1903 8d Canoe deep blue, p11, sideways wmk, o/c. CP E16c(3). Cat \$150. LH mint.	\$60
854	U	1903 9d Terraces, p11, Cowan, invtd wmk. CP E17c(Y). Cat \$350. FU.	\$175
855	U	1903 9d Terraces, p11, Cowan, reversed wmk. CP E17c(w). Cat \$550. VFU.	\$275
856	U	1903 9d Terraces, p11, Cowan, reversed wmk. CP E17c(w). Cat \$550. GU.	\$180
857	M	1903 9d Terraces purple, p11, upright NZ & star wmk. CP E17c(1). Cat \$200. Mint.	\$100
858	R	1903 5/- Mt Cook, p11, sideways invtd wmk, fiscal.	\$20
859	U	1906 1d Universal, p14 x 14½. CP G10f. Cat \$80. VFU.	\$40
860	M	1906 3d Huias, p14, sideways invtd wmk. CP E9d. Cat \$70. Mint.	\$30
861	M	1906 3d Huias pale yellow-bistre (worn plate), p14. CP E9d3. Cat \$100. Mint.	\$50
862	U	1906 9d Terraces, p14 x 15, with part letter wmk. CP E17d. GU/FU.	\$120
863	U	1906 1/- Kaka, p14, sideways reversed wmk. CP E18e(f). FU.	\$50
864	*	1907-8 ½d Mt Cook dull green block of 4, p14 x 13, new plates, virtually all fine. CP F5b(1). Cat \$240. MUH.	\$100
865	*	1907 1½d Boer War, p14. CP E4b. Cat \$80. MUH.	\$50
866	P	1907 6d Kiwi reduced imperf plate proof black blk of 4, unwmk wove paper. CP EPP15(1). Cat \$400.	\$200
867	U	1907 1/- Kaka reduced. Jury cat \$75. FU.	\$40
868	M	1907 1/- Kaka reduced, p14 x 12¾-13¼. CP E19a. Cat \$450. Mint.	\$250

AVOID MAIL DELAYS – BID VIA EMAIL, PHONE OR WEBSITE

LOT	TYPE	DESCRIPTION	ESTIMATE
869	M	1907 1/- Kaka reduced. Jury cat \$400. LH mint.	\$175
870	M	1908 3d Huias reduced, p14 x 12¾-13¼. CP E10b. Cat \$100. Mint.	\$50
871	M	1908 3d Huias reduced, p14 x 15, w/c. CP E10c. Cat \$100. Mint.	\$60
872	U	1908 4d Taupo, p14 x 12¾-13¼. CP E12f. Cat \$125. FU.	\$60
873	U	1908 4d Taupo, p14 x 13. CP E12f. Cat \$150. FU.	\$60
874	M	1908 4d Taupo, p12¾ x 13¼. CP E12f. Cat \$80. Mint.	\$40
875	*	1904 4d Taupo, p12¾ x 13¼. CP E12f. Cat \$200. MUH.	\$100
876	U	1908 6d Kiwi reduced deep aniline pink shade, p14 x 15. CP E15c(2). Cat \$150. FU.	\$75
877	M	1908 6d Kiwi carmine-pink, reduced, p14 x 12¾-13¼, o/c to lower right. CP E15b. Cat \$900. Mint.	\$300
878	M	1908 6d Kiwi red reduced, p14 x 15. CP E15c. Cat \$125. Mint.	\$75
879	M	1908 1/- Kaka orange-red, p14 x 15. SG 385. Cat £250. Mint.	\$225
880	M	1908 1/- Kaka reduced, p14 x 15. CP E19b. Cat \$450. Mint.	\$250
881	M	1908 1/- Kaka deep orange-brown, p14 x 15. SG 385a. Cat £550. Mint.	\$500
882	M	1909-16 ½d - 1/- EVII simplified set of 10 incl 1d Dominion. Jury cat \$475. Mint (mostly LH).	\$275
883	P	1909 1d Dominion carmine imperf plate proof block of 4, DLR unsurfaced gummed paper, upright wmk. CP JPP1(5). Cat \$150.	\$50
884	P	1909 1d Dominion perf black proof block of 4, on unwmkd surfaced cream paper, with sheet selvedge at top. Upper horiz row of perms grossly misplaced about 1cm downwards (& at a slight angle). MUH.	\$100
885	M	1909 2d EVII mauve. Jury cat \$40. Mint.	\$20
886	M	1909 3d EVII. Jury cat \$40. Mint.	\$10
887	U	1909 4d EVII yellow, cds. FU.	\$15
888	M	1909 4d EVII orange. Jury cat \$45. Mint.	\$20
889	M	1909 4d EVII orange & also 5d brown. Jury cat \$80. Mint.	\$40
890	M	1909 6d EVII. Jury cat \$70. Mint.	\$35
891	U	1909-10 1/- EVII approx 50v in packet incl steel/rubber parcels cancels. Jury cat simpl \$750. Ex Laurie Franks. GU/FU.	\$80
892	U	1909 ½d - 1/- EVII set. Jury cat \$95. FU.	\$45
893	U	1909 ½d - 1/- EVII set (10v). Cat \$95. GU/FU.	\$40
894	U	1910 3d EVII, p14 line. CP H3b. Cat \$50. FU.	\$25
895	U	1910 4d EVII orange, line p14. CP H4b. Cat \$50. FU.	\$25
896	U	1915 1½d-1/- GV recess simplified set of 15. All genuine contemporary cds cancels (no later CTO type). Jury cat \$325+. FU.	\$175
897	U	1915-22 1½d-1/- GV set of 14, p14 x 13¼, additional shades 2d (violet), 2½d, 5d & 6d (19v). CP cat \$540 (as set 15). FU.	\$200
898	U	1915 2d GV violet, p14 x 14¼. CP K2b. Cat \$70. FU.	\$35
899	*	1915 2d GV violet. Jury cat \$40. MUH.	\$20
900	*	1915 2d GV violet, p14 x 13¼. CP K2a. Cat \$40. MUH.	\$20
901	U	1915 4d GV violet x c120 in envelope off paper. Unsorted. Jury cat \$500+.	\$60
902	U	1915 4d GV yellow, crisp cds. Jury cat \$90. FU.	\$50
903	*	1915 4d GV yellow, p14 x 13¼. CP K5a. Cat \$30. MUH.	\$20
904	*	1915 4d GV yellow block of 4, p14 x 13¼. CP K5a. Cat \$120. MUH.	\$75
905	U	1915 4½d GV. Cat \$45. FU.	\$20
906	U	1915 4½d GV, p14 x 13¼. CP K6a. Cat \$60. FU.	\$30
907	U	1915 4½d GV, p14 x 14¼. CP K6b. Cat \$60. FU.	\$30
908	U	1915 4½d GV x 20. Cat simpl \$900. GU/FU.	\$100
909	U	1915 4½d GV. Jury cat \$45. GU.	\$20
910	M*	1915 4½d GV deep green vert 2 perf pair. CP K6c. Cat \$250. Upper stamp LH mint, lower MUH.	\$140
911	M	1915 5d GV x 2 diff shades. Jury cat \$60. Mint.	\$30
912	M	1915-6 6d GV, p14 x 14¼ & also p14. CP K8b, K8d. Cat \$145. Mint.	\$70
913	*	1915 7½d GV. Jury cat \$60. MUH.	\$40
914	U	1915 9d GV, both perms. CP cat \$90. FU.	\$45
915	U	1915 9d GV, p14 x 14¼. CP K11b. Cat \$80. GU.	\$30
916	M	1915 9d GV. Jury cat \$45. Mint.	\$20

SPREAD PAYMENTS AVAILABLE ON APPLICATION

LOT	TYPE	DESCRIPTION	ESTIMATE
917	M	1915 1/- GV. Jury cat \$45. Mint.	\$20
918	*	1915 1/- GV orange-vermilion, p14 x 14¼. CP K12b(2). Cat \$100. MUH.	\$50
919	M	1915 GV recess set of 15. Jury cat \$425. Mint.	\$175
920	*	1916 2d GV block of 4, p14 x 14¼. Jury cat \$120. Fresh MUH.	\$60
921	U	1916 2½d GV 2 x 3 blocks of 6 incl 2 perf pair with left selvage on piece, clipped perfs on 1 stamp. CP K3c. Cat \$700+. GU/FU.	\$250
922	U	1916 3d GV recess, line p14. CP K4d. Cat \$75. FU.	\$35
923	M	1916 3d GV recess, Pictorial sideways wmk paper. CP K4d. Mint.	\$15
924	M	1916-26 4d GV dull violet & deep dull purple, p14 x 14¼. CP K5e, K5g. Cat \$70. Mint.	\$35
925	U	1916 6d GV pale carmine, line p14, sideways wmk, o/c to right, canc A-type cds. Provisional issue. CP K8d. Cat \$400. FU.	\$200
926		1916 6d GV carmine, provisional sideways wmk, line p14, (parcel or packet pmk but very light). Light crease visible on back. CP K8d. Cat \$400. GU/FU.	\$100
927	*	1916 6d GV carmine L-shaped block of 3, line p14, sideways wmk. 1 stamp with wmk, 2 no wmk. CP K8d(z). Cat \$445. MUH.	\$220
928	U	1916 8d EVII, p14 (line), sideways wmk, short corner perfs. CP H7e. Cat \$300. GU/FU.	\$60
929	U	1916 8d EVII, p14 (line), sideways wmk, minor faults. CP H7e. Cat \$300. GU/FU.	\$60
930	U	1920 7½d GV, p14 x 14¼, cds. CP K9b. Cat \$250. FU.	\$125
931	U	1921 8d GV blue, p14 x 14¼. CP K10b. Cat \$85. FU.	\$40
932	*	1921 8d GV indigo-blue block of 4 incl 2 vert 2 perf pairs. CP K10c. Cat \$200. MUH.	\$125
933	*	1924-25 1d Dominion carmine block of 4, Jones thicker paper. Light bends on 2 stamps. CP J2a(z). Cat \$520. MUH.	\$175
934	U	1924 2d GV yellow, Jones paper. CP K18b. Cat \$100. MUH.	\$60
935	U	1925 1d Dominion carmine, Cowan thick chalky paper. Variety: plate flaw "Stroke through 2nd N of PENNY" (R9/23). Scarce. CP J6a(U). Cat \$250. FU.	\$125
936	U	1925 1d Dominion carmine, Cowan thick chalky paper. Variety: "broken globe" plate flaw (pl 12, R5/24), machine pmk. CP J6a(W). Cat \$90. FU.	\$45
937	U	1925 1d Dominion carmine, Cowan thick chalky paper, variety: "feather" plate flaw (pl 12, R3/1). CP J6a(V). Cat \$90. FU.	\$45
938	U	1925 1d Dominion, Cowan, broken 'N' flaw (R9/23). CP J6a(U). Cat \$250. FU.	\$125
939	U	1925 1d Dominion, Cowan, broken "N" in "PENNY" variety. CP J6a(U). Cat \$250. GU.	\$120
940	U	1925 1d Dominion, Cowan, "feather" flaw. CP J6av. Cat \$90. GU/FU.	\$40
941	M	1925 1d Dominion block of 4, DLR sideways wmk paper, incl "E" & "N" letter wmk. CP J4ax. Cat approx \$140. Mint.	\$100
942	*	1925 1d Dominion, Cowan paper. CP J6a. Cat \$50. MUH.	\$25
943	*	1925 1d Dominion, DLR, sideways wmk. CP J4a. Cat \$50. MUH.	\$25
944	*	1925 1d Dominion, Art paper, black litho wmk on reverse. CP J5a(w). Cat \$600. MUH.	\$250
945	*	1925 1d Dominion DLR unsurfaced paper, brownish gum (as issued), slightly o/c. CP J3a. Cat \$400. MUH.	\$150
946	*	1925 1d Dominion vert pair, DLR chalky paper, sideways wmk, brownish gum. CP J4a. Cat \$100. MUH.	\$55
947	*	1925 (April) 1d Dominion deep dull carmine, thin unsurfaced paper, brownish gum. With sheet selvage at top. CP J3a. Cat \$400. MUH.	\$200
948	U	1925 2d GV yellow, surface printed, litho wmk. Clear dated cds. CP K18c. Cat \$250. GU/FU.	\$100
949	U	1926 1d Dominion purple-carmine, WT hard paper. Variety: plate flaw "stroke through 2nd N of PENNY" (R9/23). O/c. CP J8a(U). Cat \$175. FU.	\$90
950	/	1926 1d Dominion carmine, Cowan thick chalky paper, reversed wmk. Variety: top frame line worn (uneven edge). CP J7a(U). Cat c\$70. LH mint & FU.	\$35
951	M	1926 1d Dominion carmine, WT hard paper, vert mesh. Variety "broken globe" plate flaw (R5/24), o/c. CP J8a(W). Cat c\$175. HH mint.	\$85
952	M	1926 1d Dominion purple-carmine, WT hard paper, vert mesh, final issue. CP J8a. Cat \$60. VLH mint.	\$35
953	*	1926 1d Dominion carmine, Cowan thick chalky paper, reversed wmk. CP J7a. Cat \$60. MUH.	\$30
954	U	1926 2/- Admiral. Jury cat \$50. FU.	\$25
955	U	1926 2/- Admiral, Jones, o/c. Jury cat \$50. FU.	\$20
956	M	1926-7 2/- Admiral (x 2), Jones & Cowan papers showing diff shades. CP cat \$275. Mint.	\$175

60 YEARS OF ASSISTING COLLECTORS WORLDWIDE

LOT	TYPE	DESCRIPTION	ESTIMATE
957	U	1926 3/- Admiral, neat cds. Jury cat \$250. FU.	\$175
958	U	1926-7 3/- Admiral x 3: Jones upright & invtd wmk, also Cowan. CP K21a, K21az, K21b. Rather heavy pmks, not parcel. Cat \$1575. GU/FU.	\$225
959	M	1926 3/- Admiral, Jones, invtd wmk, 1 rounded corner. CP K21a(z). Cat \$800. Mint.	\$250
960	*	1927 1d Field Marshal (x 6), p14 x 15, reversed Cowan paper, diff shades (no salmon) (undefined) in the scarlet to carmine range. CP states "likely to be coloured trials". CP K15c. Cat c\$400. MUH.	\$200
961	*	1927 2d GV surface, orange-yellow, WT paper, p14, slightly o/c. CP K18h(3). Cat \$40. MUH.	\$15
962	U	1927 2/- Admirals (x 6) in 2 strips of 3, Cowan paper blue & deep blue shades, both with light dated cdss. CP K20b1,2. Cat \$420. FU.	\$225
963	U	1927 2/- Admiral, Cowan. Jury cat \$50. GU.	\$15
964	U	1930 1d Field Marshal rose-carmine, p14, WT. CP K15d. Cat \$20. FU.	\$12
965	M	1930 5d GV pale ultramarine 2 perf block of 4. CP K7c1. Cat \$350. Mint (all 4 stamps hinged).	\$175
966	M*	1930 5d GV pale ultramarine block of 4 incl 2 vert 2 perf pairs (p14 x 14¼ over p14 x 13¼). CP K7c. Cat \$350. Upper 2 stamps mint, lower 2 MUH.	\$180
967	M*	1930 5d GV pale ultramarine block of 4 incl 2 vert 2 perf pairs (with selvage at left, p14 x 14¼ over p14 x 13¼). CP K7c(1). Cat \$350. Two stamps mint, 2 MUH.	\$200
968	U	1934 5d GV steel blue shade vert block of 6 (issued March 1934), p14 x 14¼. Canc Wellington C.1 C-type cds AU 34. Rare block. CP K7b(3). Cat \$690 as singles. FU.	\$350
969	M*	1935 ½d Fantail green & deep green blocks of 4 (18) on album page, p14 x 13½, single-lined wmk, vert mesh. Also mint single with invtd wmk & plate blocks IA & IB (latter with 2 stamps creased).	\$40
970	U	1935 1d Kiwi red horiz block of 6 (3 x 2), p14 x 13½ (1st issue), single-lined wmk, vert mesh. Incl major plate crack in margin between R6/1-R6/2 & R7/1-R7/2. CP LV2b. Mint/MUH (upper 3 VLH mint, lower 3 MUH).	\$75
971	C	1935 1d Kiwi on pictorial official FDC (sepia, "Ski-ing, Mt. Ruapehu"), canc Timaru cds 1 MY 35, to "R.A. Holdgate, 2 Park Lane, Timaru, NZ". M/s signature (in green ink beside stamp) "R.J.G. Collins" (designer of stamp & prominent philatelic figure of the period). VG cond.	\$75
972	U	1935 1d Kiwi, p14 x 13½, single wmk, example from vending machine with coil join selvage on rear. FU.	\$25
973	U	1935 1d Kiwi horiz pair, single wmk, p14 x 13½, ex vending machine. FU.	\$20
974	U	1935-6 1d Kiwi x 25 ex vending machine/counter dispenser, plus one with sheet join on rear. FU.	\$50
975	*	1935 1½d Cooking, p14 x 13½, single wmk. CP L3a. Cat \$15. MUH.	\$10
976	M*	1935 2d Whare orange plate IA block of 4, p14 x 13½, single-lined wmk, vert mesh (1 VLH mint, 3 MUH). Also IB plate block of 4 without left selvage & with gum bend (1 mint, 3 MUH). CP L4a. Cat \$160 as MUH.	\$50
977	M	1935 2d Whare orange, p14 x 13½, single-lined wmk, vert mesh, first issue. Has complete large double-lined "W" wmk, ½ on selvage at right & ½ on stamp (with part of normal NZ & star wmk). Variety unlisted by CP (though similar varieties are listed for other values). CP L4a var. Mint.	\$50
978	M*	1935 2½d Lilies chocolate & blue-slate plate 1 block of 4, p13½ x 14, single-lined wmk, vert mesh, experimentally "wet" printing. Gum crease noted on back of 1, central vert fold along perfs. CP L5b. Cat \$200. 1 mint/3 MUH.	\$80
979	M	1935 2½d Lilies chocolate & blue-slate, p14-13 x 13½, single-lined wmk, vert mesh, invtd wmk. CP K5a(Y). Cat \$85. VLH mint.	\$40
980	M*	1935 2½d Lilies chocolate & blue-slate plate 1 block of 4, p14-13 x 13½, single-lined wmk, vert mesh. Original issue. CP L5a. Cat \$200. Mint (upper 2), MUH (lower 2).	\$75
981	*	1935 2½d Lilies, p13½ x 14, experimental wet printing. CP L5b. Cat \$20. MUH.	\$15
982	*	1935 2½d Lilies chocolate & blue-slate block of 4, p13½ x 14, single-lined wmk, vert mesh, experimental "wet" printing. CP K5b. Cat \$80. MUH.	\$45
983	*	1935 2½d Lilies, p14-13 x 13½, single wmk. CP L5a. Cat \$20. MUH.	\$15
984	*	1935 2½d Lilies x 10. Jury cat \$40. MUH.	\$10
985	M	1935 3d Wahine. Jury cat \$35. Mint.	\$15
986	M	1935 3d Wahine dark chocolate, single-lined wmk, vert mesh. CP L6a. Cat \$40. VLH mint.	\$20
987	M	1935 3d Wahine dark chocolate, single-lined wmk, vert mesh. CP L6a. Cat \$40. Mint.	\$20
988	M	1935 3d Wahine, single wmk. CP L6a. Cat \$40. Mint.	\$25
989	*	1935 3d Wahine dark chocolate, single-lined wmk, vert mesh, selvage at top (this hinged). CP L6a. Cat \$80. MUH.	\$40
990	*	1935 3d Wahine dark chocolate lower left sheet corner (?) block of 4, p14 x 13½, single-lined wmk, vert mesh. Two unprinted perforated stamp-size labels at left. CP L6a. Cat \$320+. MUH.	\$175

60 YEARS OF ASSISTING COLLECTORS WORLDWIDE

LOT	TYPE	DESCRIPTION	ESTIMATE
991	M*	1935 4d Mitre Peak black & sepia lower right sheet corner block of 6, p14, single-lined wmk, vert mesh. Incl R7/8 & R8/10 retouches to "I" of "MITRE". Light blue m/s "25" on bottom selvedge. CP L7a(W). Cat \$300. 2 mint, 4 MUH.	\$135
992	M*	1935 4d Mitre Peak black & sepia x 2 vert selvedge strips of 4 (R1-4/10 & R5-8/10, formerly joined), p14, single-lined wmk, vert mesh. All with large double-lined letters wmk (on stamps & selvedge), together forming "NEW ZEALAND". Normal NZ & star wmk is not present, sheet format was 8 rows of 10. MUH (7), mint (1), top & bottom selvedge are previously hinged. CP L7a(X). Cat approx \$450.	\$225
993	M*	1935 4d Mitre Peak black & sepia plate 1 block of 4, p14, single-lined wmk, vert mesh. First issue. CP L7a. Cat \$250. Mint (2 MUH).	\$100
994	M	1935 5d Swordfish ultramarine, p13-14 x 13½, single-lined wmk, vert mesh, first issue. CP L8a. Cat \$60. VLH mint.	\$30
995	U	1935 6d Harvesting x 25, single wmk. CP L9a. Cat \$250. GU/FU.	\$50
996	M*	1935 6d Harvesting group of 3 distinct shades, p13½ x 14, single-lined wmk, vert mesh; a) scarlet; b) bright scarlet (both listed), & intermediate shade. CP L9a. Cat \$150. MUH x 2, LH mint x 1.	\$70
997	*	1935 8d Tuatara, p14 x 13½, single-lined wmk (sideways), first issue. The 2 listed shades: a) sepia; b) brown. CP L10a(1,2). Cat \$100. MUH.	\$50
998	*	1935 8d Tuatara sepia upper right corner block of 4 (with selvedge), p14 x 13½, single-lined wmk (sideways). First issue. CP L10a(1). Cat \$160. Stamps MUH, top selvedge VLH mint.	\$80
999	M	1935 9d Panel scarlet & dull black, p14 x 14½, single-lined wmk, vert mesh, original issue. CP L11a. Cat \$50. VLH mint.	\$25
1000	M	1935 9d Panel red & grey. Jury cat \$50. Mint.	\$25
1001	*	1935 9d Panel red & grey. Jury cat \$100. MUH.	\$60
1002	*	1935 9d Panel, single wmk. CP L11a. Cat \$100. MUH.	\$60
1003	*	1935 9d Panel scarlet & dull black vert pair, p14 x 14½, single-lined wmk, vert mesh. CP E11a. Cat \$200. MUH.	\$100
1004	*	1935 9d Panel scarlet & dull black, p14 x 14½, single-lined wmk, vert mesh. CP L11a. Cat \$100. MUH.	\$55
1005	*	1935 9d Panel red-black x 10. Jury cat \$100. MUH.	\$20
1006	M	1935 1/- Tui, single wmk. CP L12a. Cat \$45. Mint.	\$25
1007	M*	1935 1/- Tui deep green plate AI block of 4, p14 x 13½, single-lined wmk, vert mesh. Original issue. CP L12a. Cat \$800. 2 mint, lower 2 MUH.	\$300
1008	M	1935 1/- Tui deep green, p14 x 13½, single-lined wmk, vert mesh. CP L12a. Cat \$45. VLH mint.	\$25
1009	*	1935 1/- Tui, single wmk. CP L12a. Cat \$90. MUH.	\$45
1010	*	1935 1/- Tui, p14 x 13½, single wmk. CP L12. Cat \$90. MUH.	\$45
1011	U	1935 2/- Cook x 5 diff as per CP, incl single wmk. Cat \$78. GU/FU.	\$25
1012	M	1935 2/- Cook deep olive-green, p13½, x 14, single-lined wmk, vert mesh. Tiny trace only of hinge. CP L13b. Cat \$100. VLH mint.	\$55
1013	M	1935 2/- Cook deep olive-green, p13-14 x 13½, single-lined wmk, vert mesh. CP L13a. Cat \$100. VLH mint.	\$55
1014	M	1935 2/- Cook, p13-14 x 13½, single wmk. CP L13a. Cat \$100. Mint.	\$50
1015	*	1935 2/- Cook deep olive-green, p13-14 x 13½, single-lined wmk, vert mesh. R1/4 "COQK" flaw, (with hinged selvedge at top), first issue. CP L3a(w). Cat \$450. MUH.	\$250
1016	M	1935 3/- Mt Egmont, p14-13 x 13½, single wmk. CP L14a. Cat \$80. LH mint.	\$40
1017	M	1935 3/- Mt Egmont, experimental wet printing. CP L14b. Cat \$75. Mint.	\$35
1018	M	1935 3/- Mt Egmont, p14-13 x 13½, single wmk. CP L14a. Cat \$80. Mint.	\$40
1019	*	1935 3/- Mt Egmont sepia & yellow-brown, p13½ x 14, single-lined wmk (upright), vert mesh, experimental wet printing. CP L14b. Cat \$150. MUH.	\$80
1020	*	1935 3/- Mt Egmont sepia & yellow-brown, p14-13 x 13½, single-lined wmk, vert mesh, first issue. CP L14a. Cat \$175. MUH.	\$90
1021	*	1935 3/- Mt Egmont. Jury cat \$25. MUH.	\$12
1022	C	1935 ½d - 3/- Picts original set of 14, each on separate plain hand addressed (same addressee) FDCs with Port Chalmers 1 MY 35 cds cancels. Tone spots on covers not affecting most stamps.	\$50
1023	*	1935 ½d - 3/- set (15v). Cat \$275. MUH.	\$135
1024	U	1936 1d Kiwi, temporary p13½ x 14, single-lined wmk, vert mesh. CP L2b. Cat \$90. VFU.	\$50
1025	U	1936 1d Kiwi, p13½ x 14, single wmk, cds. CP L2b. Cat \$90. FU.	\$45

MORE LOT IMAGES ONLINE OR BY REQUEST

LOT	TYPE	DESCRIPTION	ESTIMATE
1026	M	1936 1d Kiwi red horiz pair, temporary p13½ x 14, single-lined wmk & vert mesh, (illustrating unusual conjunction of the comb perf strikes). CP L2b. Cat \$300+. V LH mint.	\$150
1027	*	1936 1d Kiwi red, temporary p13½ x 14, single-lined wmk, vert mesh. CP L2b. Cat \$300. MUH.	\$150
1028	*	1936 3d Wahine, mult wmk. CP cat \$80. MUH.	\$40
1029	*	1936 6d Harvesting, p13½ x 14, mult wmk. CP L9b. Cat \$40. MUH.	\$20
1030	*	1936 1/- Tui block of 4, p14 x 13½, mult wmk. CP L12b. Cat \$48. MUH.	\$30
1031	M	1936 3/- Mt Egmont, p14-13 x 13½, single wmk. CP L14d. Cat \$50. Mint.	\$25
1032	C	1938 ½d GVI green, 1d GVI red, 1½d GVI brown x 3 FDCs (1 plain).	\$20
1033	*	1938-50 accu of GVI in part sheets/blocks, comprises ½d brown (9) incl plate 101; 1d green (9); 2d (60); 3d (28); 4d (120); 5d (48); 6d (60); 8d (30) incl plate 99; 9d (40); 1/- (8); 2/- (4); 3/- (26); 1d ovpt on ½d orange (120); 3d ovpt on 1d green (11). Jury cat \$1360. MUH.	\$250
1034	*	1938 1½d GVI chocolate, partially used booklet with torn off cover & 1st dividing page, but incl 4 stamps (2 with upright wmk & 2 with invtd wmk). CP M4a, M4a(y). Cat \$280. MUH.	\$100
1035	*	1938 GVI 1/- to 3/- high values plus 1/- & 2/- officials. Jury cat \$119. MUH.	\$60
1036	C	1941 ½d GVI brown FDC (plain). ACS cat \$100.	\$60
1037	*	1941 1d GVI green plate block (# 120) of 9, coarse paper, with partial green offset affecting 3mm of stamps in 1st column, & part imprint. MUH.	\$500
1038	U	1941 2d Whare, p14 x 15. CPL4d. FU.	\$18
1039	U	1941 2d Whare x 3 diff line perfs: p12½, p14, p14 x 15. CP L4c,d,e. Cat \$66+. FU.	\$30
1040	U	1941 2d Whare, p14, p14 x 15. CP L4c,d. Cat \$55. GU/FU.	\$20
1041	M	1941 2d Whare, p14, mult wmk. CP L4c. Mint.	\$15
1042	*	1941 2d Whare, p14 (line). CP L4c. Cat \$40. MUH.	\$20
1043	*	1941 2d Whare lower selvedge block of 24 (6 x 4), line p14. Minor spotting on odd one. CP cat \$960. MUH.	\$225
1044	*	1941 2d Whare block of 30 (6 x 5), p14 x 13½, mult wmk, coarse paper. Hint gum tone on a couple of stamps. CP L4f. Cat \$75. MUH.	\$25
1045	C	1941 3d GVI FDC (plain), scarce. ACS cat \$250.	\$150
1046	*	1941 3d GVI block of 4, 2nd fine paper. CP M7b. Cat \$50. MUH.	\$20
1047	M	1941 4d Mitre Peak, line p14. CP L7c. Cat \$125. Mint.	\$60
1048	*	1941 1/- Tui, p12½. CP L12c. Cat \$140. MUH.	\$80
1049	*	1942 2½d Lilies sheet corner block of 4, mult wmk, p13¾ x 13½, R1/1 flower stalk flaw. CP L5f(Y). Cat \$50. MUH.	\$25
1050	M*	1942 2/- Cook plate (3) block of 4, p13¾ x 13½, coarse paper, light diagonal crease affects 2v. CP cat \$200. 2 mint/2 MUH.	\$45
1051	*	1942 3/- Mt Egmont, p13¾, x 13½, multi wmk. CP L14f. Cat \$40. MUH.	\$25
1052	*	1942 3/- Mt Egmont, p13¾ x 13½. CP L14f. Cat \$40. MUH.	\$25
1053	C	1944 1d GVI red FDC (plain). ACS cat \$75.	\$50
1054	C	1947 GVI (14v incl the 10 to 3/- with 1 May 1947 FDI) on addressed commercial folded FDC with Marton cdss. CP cat \$50.	\$25
1055	*	1947-50 1/- GVI plate blocks of 4(1 1 + flaw & 4 2). CP cat \$70. MUH.	\$35
1056	*	1947-52 1/3d GVI plate blocks of 4 (2 1 & 4 2). CP cat \$90. MUH.	\$45
1057	*	1948 8d GVI plate 110 block of 6, also 9d plate 135 block of 8. Both with trivial tone spot on 1 stamp. CP cat \$250. MUH.	\$45
1058	C	1948-54 group of 9 printed OHMS covers (all small size, 7 are window type), franked GVI official stamps, incl 1d green; 1½d red (2 covers); 2d (2); ½d x 4 (1), 3d; 4d. Three are dated after QEII coronation. Fine.	\$40
1059	*	1950 1½ POSTAGE provisional Arms type blocks of 4, upright & invtd wmk. CP cat \$80+. MUH.	\$40
1060	*	1950 1½d Provisional issue ovpt on pink Arms blank in full sheet of 80. Minor selvedge crease. Folded vert. 1953 re-issue flaws absent. CP M17a. Cat \$80. MUH.	\$40
1061	*	1953 1½d QEII plate blocks of 6, plate No's 11-14 (4 blocks). CP cat \$66. MUH.	\$30
1062	*	1953 2/6d QEII. Jury cat \$60. MUH.	\$40
1063	*	1953 3/-, 5/-, 10/- QEII. Jury cat \$210. MUH.	\$100
1064	*	1954 3d QEII plate 33 block of 6, die lb. CP cat \$60. MUH.	\$30
1065	*	1954 9d QEII brown, colour shifted 2mm down into "New Zealand". MUH.	\$35

AVOID MAIL DELAYS – BID VIA EMAIL, PHONE OR WEBSITE

LOT	TYPE	DESCRIPTION	ESTIMATE
1066	*	1954-58 9d - 1/9d QEII seln of blocks & strips. Incl 1/- plate 1B2B & imprint blocks of 6, 1/9d plate 1A2A, plate 1B2B (x 2) & imprint block, 1/6d NV11a flaw & retouch blocks of 8, 1/9d NV12b(a) flaw & NV12b(b) retouch blocks of 8. CP cat \$533+. MUH.	\$225
1067	*	1954 10/- QEII. Jury cat \$125. MUH.	\$60
1068	C	1954 QEII definitives complete set (incl 1½d issued 1953) to 10/- on pair pictorial pictures of Prince Charles & Princess Anne respectively. Typed addressed Maraekakaho cds pmks.	\$75
1069	U	1954 QEII original set of 16 to 10/- . Jury cat \$60. FU.	\$30
1070	U	1954-7 2/6d-10/- QEII set of 4. Cat \$65. FU.	\$30
1071	*	1954 2/6d-10/- QEII set. Jury cat \$270. MUH.	\$120
1072	*	1955 6d QEII large figures plate 1 block of 6. CP cat \$100. MUH.	\$50
1073	*	1956 2d QEII large figures plate 3 block of 6, coarse paper. CP cat \$80. MUH.	\$40
1074	*	1959 1d, 2d, 3d & 4d QEII large figures, each in blocks of 30. CP cat \$324. MUH.	\$125
1075	*	1960 ½d Manuka complete folded sheet of 240v with "20½V" annotated in selvedge. Jury cat \$120. MUH.	\$35
1076	U	1960 2d Kaka "ZFAL" flaw with normal. CP OV3g. (Cat \$100 MUH as blk of 6). GU/FU.	\$25
1077	*	1960 3d Kowhai block of 4, variety 1mm yellow colour shift downwards resulting in "KOWHAI" being partly coloured. MUH.	\$15
1078	U	1960s 4d Puarangi (flower), chalky paper. CP cat \$100. FU.	\$45
1079	C	1960 Pictorials (12v) on 11/7/60 hand addressed & illustrated "See New Zealand, The Pacific Wonderland" FDC as per Jones D60.1AB(b). Jury cat \$175.	\$75
1080	*	1960 £1 Geyser horiz pair. SG cat £80. MUH.	\$40
1081	*	1960 2/- Maori Rock Drawing showing partial black print of belly, & normal. Not listed by CP. MUH.	\$30
1082	*	1960 2/6d Butter Making block of 4. Jury cat \$30. MUH.	\$15
1083	*	1960 3/- Tongariro grey. Jury cat \$45. MUH.	\$20
1084	U	1960 10/- Glacier x 10. Jury cat \$100. GU/FU.	\$25
1085	*	1960 10/- Glacier. Jury cat \$30. MUH.	\$15
1086	*	1960 10/- Glacier, £1 Geyser. Jury cat \$65. MUH.	\$35
1087	*	1960 £1 Geyser. Jury cat \$40. MUH.	\$20
1088	M	1960 Pictorials set of 23 to £1. Jury cat \$100. Mint.	\$35
1089	*	1960 Pictorials set of 23 to £1. Jury cat \$175. MUH.	\$85
1090	*	1960 £1 Geyser part imprint selvedge single. Jury cat \$40. MUH.	\$20
1091	U	1965 4d Flower (Puarangi), chalk surfaced paper. CP O6b. Cat \$100. FU.	\$30
1092	*	1966 10/- Glacier, chalky paper. CP cat \$30. MUH.	\$15
1093	C	1967-68 ½c to \$2 definitives in illustrated FDC with Auckland pictorial \$ cancel. Jury cat \$75.	\$35
1094	*	1967 2½c-20c counter coil issues (x 8) incl: 2½c (#2), 3c (16), 4c (12), 6c (9 & 17), 8c (& 25), 20c (11). CP cat c\$116. MUH.	\$50
1095	*	1967 8c Flag upper selvedge block of 4 with 3 varieties: a) upper pair with horiz (blue) doctor blade flaw at base of Union Jack; b) partial dry print at top resulting in uneven frame & c) (pale) blue & red colours offset from level of doctor blade flaw to top. 2 RH stamps creased. Not recorded by CP.	\$400
1096	*	1967 20c Rock Drawing, both CP listed shades. CP OD13a1,2. Cat \$25+. MUH.	\$15
1097	*	1967 30c Tongariro in plate block of 6 (1A 1A 1A), no wmk. CP OD15b. Cat \$375. MUH.	\$150
1098	*	1967-70 30c Tongariro x 2, wmk & no wmk. CP cat \$46. MUH.	\$20
1099	*	1967 \$1 Glacier x 2: gum Arabic & PVA gum. CP cat \$50. MUH.	\$25
1100	U	1967 \$2 Geyser pink. Jury cat \$25. FU.	\$10
1101	U	1967-8 \$2 Geysers pink & multi in blks of 4, with Christchurch reg'd cancels. Jury cat \$200. VFU.	\$100
1102	*	1967 \$2 Geyser pink. Jury cat \$25. MUH.	\$15
1103	*	1967-8 \$2 Geysers, pink & multi. Jury cat \$65. MUH.	\$30
1104	*	1967 ½c - \$2 Pictorials set, also incl \$2 multicolour (20v). Jury cat \$96. MUH.	\$45
1105	C	1968 FDCs x 2 (10 Dec 1968) illustrated & reg'd, 1 bearing \$2 multi Geyser & other 25c Buttermaking. Jury cat \$75.	\$40
1106	U	1968 \$2 Geyser multi. Jury cat \$25. FU.	\$15
1107	*	1968 \$2 Geyser multi. Jury cat \$40. MUH.	\$20
1108	*	1970 ½c Butterfly, red colour shift resulting in white wing tips. MUH.	\$15
1109	*	1970 ½c Butterfly blk of 10 incl R10/5 & R10/8 retouches. CP PV1e. Cat \$25. MUH.	\$15
1110	*	1970 ½c Butterfly top LH cnr blk of 12 incl R1/6 retouch. CP PV1a. Cat \$12.50. MUH.	\$10

LOT	TYPE	DESCRIPTION	ESTIMATE
1111	*	1970 1c Butterfly selvage block of 4, invtd wmk. CP P2a(z). Cat \$200. MUH.	\$125
1112	*	1970 2c Tussock Butterfly block of 4, invtd wmk variety. CP P3a(Z). Cat \$80. MUH.	\$40
1113	*	1970 4c Moth, mult wmk, major dark green (wing veins) colour shift with top selvage. CP P6a(w). Cat \$30. MUH.	\$20
1114	*	1970 4c Moth, major 6mm colour shift upwards. CP P6ck. Cat \$700 (as vert pair). MUH.	\$75
1115	C	1971 4c on 2½c Moth Pictorial (NZPO generic design) FDC (unaddressed), Christchurch 23 JE 71 cds. ACS cat \$250.	\$150
1116	C	1971 4c on 2½c Moth FDC - Christchurch 23 June cds on NZPO generic cover, pencil address. ACS cat \$300. Scarce.	\$150
1117	U	1971 4c on 2½c Moth x 5, each with a diff variety (CP listed): R1/20, R2/14, R4/15, R10/17, R10/18. CP cat c\$60. FU.	\$40
1118	*	1971 18c Maori Club, invtd wmk. CP P14ax. Cat \$100. MUH.	\$50
1119	*	1971 50c Abel Tasman missing RH headland, 3rd or later printing. CP P19az2. Cat \$50. MUH.	\$30
1120	U	1971 \$2 Agriculture x 100. Mostly cds. Cat \$500. FU.	\$35
1121	*	1971 \$2 Agricultural Technology plate No 1111 block of 9. CP cat \$90+. MUH.	\$35
1122	*	1972 4c on 2½c Moth double surcharge, 1 albino, London letterpress. CP P30bs. Cat \$200. MUH.	\$100
1123	*	1973 2c Butterfly, yellow colour offset, no wmk (with normal). CP P3by. Cat \$175. MUH.	\$100
1124	U	1973 4c Moth, no wmk, missing veins (x 10). CP P6c(z). Cat \$100. FU.	\$20
1125	*	1973 4c Moth, error green wing veins omitted x 2 (PVA & PVAD) gums. CP P6cz. Cat \$20. MUH.	\$10
1126	*	1973 4c Moth yellow offset on both PVA & PVAD gummed paper, no wmk. Not listed CP.	\$75
1127	*	1973 4c Moth, green wing veins shifted into top margin. MUH.	\$10
1128	*	1973 4c Moth, yellow colour shift to left, part of denom + country name in white, no wmk. MUH.	\$30
1129	*	1973 4c Moth block of 4, green wing veins omitted, no wmk. CP P6cz. Cat \$40. MUH.	\$20
1130	*	1973 4c Moth block of 10, green wing veins omitted, no wmk. CP P6cz. Cat \$100. MUH.	\$50
1131	*	1973 7c Leatherjacket (fish), yellow colour shift c3mm to right. CP P9bx. Cat \$100. MUH.	\$50
1132	*	1973 7c Leatherjacket (fish), brown colour shift 2mm to right, no wmk. MUH.	\$50
1133	*	1973 10c QEII & Arms, variety silver offset on back, no wmk. CP P12bu. Cat \$130. MUH.	\$65
1134	*	1973 10c QEII & Arms, red & blue colour shift resulting in 'flying ribbon' (unattached to QEII). MUH.	\$15
1135	*	1973 10c QEII & Arms, light blue colour shift 2mm resulting in 'floating ribbon'. MUH.	\$20
1136	*	1973 10c QEII & Arms block of 4, no wmk, variety silver offset on back. CP P12bu. Cat \$520. MUH.	\$225
1137	*	1975 1c-9c Roses seln of x 18 plate blocks of 10, plate No's 1A1A1A1A1A or 1A1A1A1A and 1B1B1B1B1B or 1B1B1B1B. CP cat \$365. MUH.	\$100
1138	*	1975 6c Rose, p14¼ x 14½, variety, red colour shifted 1mm downwards. MUH.	\$20
1139	*	1975 \$1 Shell, yellow colour offset on back. CP PA19az. Cat \$400. MUH.	\$150
1140	*	1976 7c Rose, p14¼ x 13¾, orange colour shift downwards 2mm. With normal. MUH.	\$30
1141	*	1976 8c Rose, p14½ x 13¾ block of 4 showing extra strike perf comb extending into column 1 & resulting in partial double perfs. MUH.	\$30
1142	*	1977 8c on 4c Postafix Moth error wing veins (dark green colour) omitted, with normal for comparison. CP P32az. Cat \$400. MUH.	\$175
1143	*	1979 4c on 8c Rose, double ovpt (1 albino) error, lower right cnr value blk of 6. CP PA30az. Cat \$2100. MUH.	\$850
1144	*	1979 4c on 8c Rose error, 'double print' (1 albino). CP PA30az. Cat \$350. MUH.	\$125
1145	*	1979 10c QEII orange colour shift to right, resulting in 'silhouette' on Queen's head, p14¼ x 14½. MUH.	\$20
1146	C	1979 14c on 10c QEII special pictorial (Coat of Arms etc) incl block of 4 of the stamps incl R1/2 & R2/1 defective "1" of "14". Crean D79.5c. Scarcity 4.	\$20
1147	*	1979 14c on 10c QEII, partial double ovpt. CP PA31aw. Cat up to \$350. MUH.	\$60
1148	*	1979 14c on 10c QEII, double surcharge, 1 albino. CP PA31aw. Cat \$400. MUH.	\$150
1149	*	1979 14c on 10c QEII, double surcharge. Somewhat faint. CP cat to \$350. MUH.	\$50
1150	*	1979 14c on 10c QEII surcharge offset on back. CP PA31aO. Cat \$300. MUH.	\$100
1151	*	1979 14c on 10c QEII block of 4, partial double ovpt. CP PA31av. Cat up to \$1400. MUH.	\$200
1152	*	1979 14c on 10c QEII block of 4, ovpt shifted approx 3mm downwards. MUH.	\$25
1153	*	1979 14c on 10c QEII block of 4, ochre colour shift 1mm to right, blurred face effect. CP PA31a var. MUH.	\$40
1154	*	1979 17c on 6c Rose ovpt albino error (with normal 6c & 17c on 6c). CP PA32ay. Cat \$400. MUH.	\$150

SPREAD PAYMENTS AVAILABLE ON APPLICATION

LOT	TYPE	DESCRIPTION	ESTIMATE
1155	*	1979 17c on 6c Rose error, albino surcharge only plus 17c weak surcharge, with normal. CP PA32a,y,x. Cat \$440. MUH.	\$150
1156	*	1979 \$2 Shell imprint block of 6, 2 asterisks without yellow flaw. CP cat \$100. MUH.	\$40
1157	*	1979 \$2 Shell imprint block of 6, 1 asterisk with yellow flaw on selvage. CP cat \$75. MUH.	\$30
1158	*	1979 \$2 Shell imprint block of 6, original without yellow flaw. CP cat \$75. MUH.	\$30
1159	*	1980 Maori Portraits long set of 5 imprint blocks of 8. CP cat \$172. MUH.	\$60
1160	C	1981 \$5 Beehive FDC x 10. Jury cat \$90.	\$30
1161	*	1982 24c Map seln of 11 diff plate blocks of 6 incl No 112. CP cat \$302. MUH.	\$125
1162	U	1982 24c Map plate block of 6, plate No 112. CP cat \$90. Scarce. MUH.	\$35
1163	*	1988 40c Kiwi m/s of 10. Cat \$45. MUH.	\$30
1164	C	1989 Philexfrance (\$2 Black Robin) m/s FDC, Philexfrance NZ Post Stand cancel, plain env. Cat \$70.	\$25
1165	U	1989 World Stamp Expo m/s FU, plus Health m/s. Pmk NZ Post Stand Washington First Day. Jury cat \$60. FU.	\$30
1166	*	1989 World Stamp Expo m/s (70c Shelduck) x 10. Cat \$150. MUH.	\$75
1167	*	1989 World Stamp Expo m/s (2), 70c Shelduck & 1989 Health ovpt. Cat \$60. MUH.	\$45
1168	*	1990 \$4 Birdpex '90 NZ m/s ovpt in gold on World Stamp Expo 70c Shelduck m/s. MUH.	\$15
1169	*	1990 \$4 Birdpex '90 NZ m/s ovpt in gold on 70c World Stamp Expo Shelduck m/s. MUH.	\$15
1170	U	1991 40c Kiwi sheetlet ovpt 'Philex 91 Christchurch' on selvage x 3 reg'd pictorial covers each with daily floral pmk. Cat \$90 as FU sheets.	\$40
1171	*	1991 \$1, \$2 & \$3 Butterflies imprint blocks of 6. CP cat \$155. MUH.	\$75
1172	*	1993 45c Rock Wren set of 7 diff labels on Royal Doulton backing paper, each with single-butt ended stamp at either side of label. CP PC37c(vii)(X). Cat \$120. MUH.	\$60
1173	*	1994 45c A to B set of 7 diff label strips, butt ended on plain paper. CP PC74a(i)(Y). Cat \$40. MUH.	\$20
1174	U	1994 \$20 Mt Cook. VFU.	\$15
1175	*	1994 \$20 Mt Cook imprint block of 4. CP cat \$200. MUH.	\$125
1176	*	1995 40c A to B self adhesive Air Ambulance (not butt ended) set of 4 diff label strips, each with single stamp at both sides of labels. CP PC74d(Y). Cat \$60+. MUH.	\$35
1177	U	1996 40c "Marlborough Sounds" omitted error. Jury cat \$30. FU.	\$15
1178	U	1996 40c "Marlborough Sounds" omitted error on contemporary piece. CP PC122bx. Cat \$30. FU.	\$20
1179	U	1996 40c "Marlborough Sounds" omitted error, self adhesive. CP PC122b(Y). Cat \$40.	\$15
1180	U	2000 Kiwiana II self adhesive set on horiz backing paper, & also self adhesive booklet. Both VFU/CTO.	\$20
1181	C	2020-23 Scenic defin unaddressed FDCs for 2020-2023 issues. Jury cat \$289.	\$175
1182	*	2021 "Kiwi" scenic stamp book of 50v, numbered (in silver 0079), plus scenic stamp booklet in sealed (No 0079) packet as issued by NZ Post. Scarce. NB: this numbered book is not listed by CP. MUH.	\$500
1183	/	Unsold NZ Definitive lots from previous auctions, estimated at over \$150. Mint/used.	\$75
1184	/	Unsold NZ Definitive lots from previous auctions, estimated at over \$500. Mint/used.	\$225

NEW ZEALAND - Airmail

1185	M	1899 1/- Marotiri Pigeongram ovpt. Jury cat \$7500. Mint.	\$4,000
1186	M	1931 3d chocolate. Cat \$35. Mint.	\$20
1187	U	1931 4d & 7d. Jury cat \$65. FU.	\$30
1188	U	1931 4d purple & 5d green, both with Castlecliff cds. CP V2a, V4a. Cat \$60. GU cds.	\$20
1189	*	1931 4d purple. Jury cat \$150. MUH.	\$75
1190	M	1931 5d green x 5. MNG (Cat \$350 MUH).	\$30
1191	M	1931 5d green. Jury cat \$40. Mint.	\$20
1192	*	1931 5d green. Jury cat \$70. MUH.	\$50
1193	M	1931 7d brown. Jury cat \$45. Mint.	\$20
1194	*	1931 7d brown. CP U3a. Cat \$160. MUH.	\$80
1195	U	1931-35 Complete sets (8v). Jury cat \$215. FU.	\$100
1196	U	1931-4 set of 5. Cat \$200. FU.	\$100
1197	M	1931-34 Trans-Tasman set of 5 (incl 7d). Jury cat \$235. Mint.	\$110
1198	M	1931-4 3d to 7d set of 5. MNG.	\$40

LOT	TYPE	DESCRIPTION	ESTIMATE
1199	M	1931-34 set of 5. Jury cat \$230. Mint.	\$115
1200	U	1934 7d Trans Tasman. Cat \$75. FU.	\$40
1201	M	1934 7d Trans-Tasman. Jury cat \$75. Mint.	\$45
1202	*	1934 7d Trans-Tasman. Jury cat \$150. MUH.	\$100
1203	*	1934 7d Trans-Tasman blk of 10, toned gum (some more affected than others). Cat \$1500. MUH.	\$150
1204	*	1935 6d. Jury cat \$40. MUH.	\$20
1205	U	1935 set. Jury cat \$20. FU.	\$10
1206	M	1935 set. Jury cat \$27. Mint.	\$15
1207	*	1935 set. Jury cat \$55. MUH.	\$30

NEW ZEALAND - Commemoratives

1208	M	1906 ½d Christchurch Exbn. Jury cat \$50. H/H mint.	\$25
1209	M	1906 1d Christchurch Exbn. Jury cat \$50. VLH mint.	\$30
1210	M	1906 1d Christchurch Exbn. Jury cat \$50. Mint.	\$25
1211	M	1906 3d Christchurch Exbn. Jury cat \$150. Unused, no gum.	\$50
1212	M	1906 6d Christchurch Exbn. Jury cat \$500. VLH mint.	\$275
1213	M	1906 Christchurch Exbn set of 4. Jury cat \$725. Unused, no gum.	\$175
1214	M	1906 Christchurch Exbn set of 4. Jury cat \$725. Mint.	\$400
1215	U	1913 ½d Auckland Exbn. Cat \$60. FU.	\$30
1216	M	1913 ½d Auckland Exbn. Jury cat \$50. Mint.	\$25
1217	*	1913 ½d Auckland Exbn. Jury cat \$85. MUH.	\$40
1218	U	1913 1d Auckland Exbn, part 12 March Exbn cds. Jury cat \$70. FU.	\$35
1219	M	1913 3d Auckland Exbn, horiz crease. Jury cat \$325. Mint.	\$60
1220	M	1913 6d Auckland Exbn. Jury cat \$450. Mint.	\$300
1221	*	1920 1d Victory. MUH.	\$5
1222	*	1920 1½d Victory block of 4, fine. Jury cat \$60. MUH.	\$30
1223	*	1920 2d Victory ovpt. Jury cat \$20. MUH.	\$10
1224	U	1920 3d Victory x 25 sound, all with steel cds pmks. Jury cat \$625. GU/FU to FU.	\$110
1225	*	1920 3d Victory. Jury cat \$65. MUH.	\$35
1226	U	1920 6d Victory. Jury cat \$45. FU.	\$20
1227	U	1920 6d Victory x 25 sound GU/FU to FU, all with steel cds pmks. Jury cat \$1125.	\$200
1228	U	1920 1/- Victory, cds. Jury cat \$90. FU.	\$45
1229	U	1920 1/- Victory, parcels cancel. GU.	\$15
1230	M	1920 1/- Victory. Cat \$85. LH mint.	\$50
1231	M	1920 1/- Victory. Jury cat \$80. Mint.	\$40
1232	*	1920 1/- Victory. Jury cat \$180. MUH.	\$90
1233	M	1920-22 Victory set of 7. Cat \$200. LH mint.	\$85
1234	U	1925 1d Dunedin Exbn block of 4. Jury cat \$40. FU.	\$20
1235	U	1925 4d Dunedin Exbn, fine crisp cds. Jury 140. Cat \$150. FU.	\$75
1236	M	1925 4d Dunedin Exbn. Jury cat \$80. Mint.	\$50
1237	*	1925 4d Dunedin Exbn. Jury cat \$150. MUH.	\$90
1238	C	1925 Dunedin Exbn, attractive social size envelope with exbn logo in blue at upper left. Unused.	\$20
1239	C	1925 Dunedin Exbn set on reg'd Exbn envelope, each stamp with Exbn cds 6 MR 26. Hand addressed to Christchurch, hinge residues on front. Jury cat \$170+.	\$100
1240	U	1925 Dunedin Exbn set. Jury cat \$170. GU.	\$30
1241	M	1925 Dunedin Exbn set. Cat \$95. Mint.	\$50
1242	*	1925 Dunedin Exbn set. Jury cat \$172. MUH.	\$95
1243	U	1925 1d Map carmine-pink, p14 x 15. p14 x 15, Cowan. CP S16c. Cat \$40. FU.	\$20
1244	M	1925 1d Map, Cowan unsurfaced paper. CP S16c. Cat \$30. Mint.	\$15
1245	U	1935 6d Silver Jubilee. FU.	\$20
1246	*	1935 6d Silver Jubilee. Jury cat \$50. MUH.	\$30
1247	U	1935 Silver Jubilee set. FU.	\$30
1248	*	1935 Silver Jubilee set. Jury cat \$52. MUH.	\$30

LOT	TYPE	DESCRIPTION	ESTIMATE
1249	C	1936 Commerce set of 5 on "Britannia" (blue) 152 x 89mm FDC, buff cover. Jones C36.2v. Scarcity 3.	\$40
1250	C	1936 Commerce set of 5 on long (228 x 101mm) "Britannia" (blue) FDC, buff cover Wellington to Christchurch. Jones C36.2v. Scarcity 5.	\$50
1251	*	1936 Commerce set. Jury cat \$20. MUH.	\$10
1252	C	1937 Coronation printed "Last Day" souvenir pictorial cover (crossed flags & text), blue & red. Franked set of 3, canc Wanganui cds 31 DE 37, to local address. Produced by A H Bergen. Edge tear (1cm) at right, otherwise fine. Ex Horrell. Jones C37.C1A (Appendix p2). Scarcity 6.	\$40
1253	*	1940 1d Cook plate A1 block of 4. CP S27a. Cat \$40. MUH.	\$20
1254	*	1940 1d Cook plate B2 block of 4, lightly folded down centre perms. CP S27a. Cat \$60. MUH.	\$30
1255	*	1940 7d Centennial block of 4. Jury cat \$40. MUH.	\$15
1256	C	1940 Centennial original set of 12 on addressed commem FDC (Jones cat C40. 1G, scarcity 5) with Marton 2 JA 40 cdss. Jury cat \$150.	\$80
1257	M	1940 Centennial set of 14 (incl 10d). Cat \$80. Mint.	\$40
1258	*	1940 Centennial short set to 10d. Jury cat \$105. MUH.	\$45
1259	*	1940 Centennial set of 14 (incl 10d). Jury cat \$165. MUH.	\$85
1260	M	1940 1/- Kauri. Jury cat \$40. Mint.	\$20
1261	*	1940 1/- Kauri. Cat \$75. MUH.	\$35
1262	C	1944 10d NZ Centennial reg'd FDC, ex Wellington. Jury cat \$75.	\$35
1263	C	1946 Peace Pictorial printed FDC (blue) showing NZ Arms (as used for Arms stamps) & text "New Zealand Victory Issue First Day Cover / Issued to Commemorate The Glorious Allied Victory". Imprint of Pim & Co, stamp dealers Auckland. Used later, franked GVI 1½d x 2, 3d cancel. Auckland East cds 23 MY 50, regd. Design unlisted by Jones. Small insect nibble, otherwise fine.	\$50
1264	C	1946 Peace Pictorial FDC ("VICTORY", Victoria Cross), red & blue, 146 x 90mm. Franked ½d Peace pair, canc Stratford cds 1 AP 46. Fine. Jones C46.1WA(a). Scarcity 2.	\$20
1265	U	1953 1/6d Coronation x 20. Cat Jury \$60. FU.	\$10
1266	*	1960, 1961, 1969 & 1970 3c Christmas in full sheets (330v) but folded. MUH.	\$60
1267	*	1962 3d Telegraph block of 4 with varying levels of large part missing green. Lower left corner block with selvages & Harrison & Sons inscription. Normal strip of 4 ex LHS of sheet also incl. CP 588a(v). Cat \$1200+. MUH.	\$800
1268	*	1963 Railways Centenary plate blocks of 6 x 3 (3d plates 1111, 2111 & 1/9d plate 1111). CP cat \$82. MUH.	\$30
1269	C	1964 3d Road Safety x 3 diff pictorial design FDCs, all ex Wellington.	\$10
1270	U	1965 4d Anzac x 11 diff annotated retouches/vars on stock card. CP 594a(w). Cat \$60+. GU/FU.	\$30
1271	*	1965 Parliamentary Conference set in vertical blocks of 6. Jury cat \$78. Fresh MUH.	\$75
1272	*	1967 4c Royal Society, sideways invtd wmk, + normal for comparison. MUH.	\$18
1273	*	1968 3c Bible, missing gold variety (with normal). CP cat \$450. MUH.	\$225
1274	*	1969 2½c Christmas x 5 complete sheets of 50, with plates IA, IB, IC & ID & incl additional IB sheet, both showing different degradation of traffic lights at RHS. MUH.	\$45
1275	*	1969 18c Cook block of 4, embossed heads misplaced 9mm to right & 1½mm upwards. CP S124az. Cat \$600. MUH.	\$275
1276	*	1969 18c Cook embossed head misplaced 9mm to right & 1½mm upwards. CP S124az. Cat \$150. MUH.	\$75
1277	C	1969 Cook m/s on Tarapex FDC with cachets & Exbn cancels. Crean C69-6F(b). Jury cat \$125.	\$60
1278	M	1969 Cook set of 4 in plate blocks of 6. CP S122a-5a. Cat \$178. Mint.	\$60
1279	C	1969 Tarapex cacheted Captain Cook m/s on illustrated cover with special cancel of 6 October.	\$60
1280	*	1970 3c Christmas, olive colour ("New Zealand Christmas 1970 3c") missing. Minor faults. With normal. CP SC11bz. Cat \$500. MUH.	\$100
1281	U	1970s-c2010 miniature sheets x 32 diff on/off piece. Jury cat \$300+. FU.	\$150
1282	*	1972 4c Alpine Plant, variety double green, double violet (with normal). Not listed by CP. MUH.	\$200
1283	*	1973 4c Locomotive plate block of 8 with all stamps & plate No variety "double black". CP cat \$100 each. MUH.	\$500
1284	*	1974 23c Offshore Isl (The Brothers) in plate block of 6, with 5th plate No "1" omitted. CP SS16(x). Cat \$500. MUH.	\$250
1285	*	1974-80 NZPO x 8 diff sealed cellophane presentation packs with plain nazd inserts with stamp details, a MUH set, as sold overseas.	\$20
1286	*	1975 18c Otago Medical School partial dry print (streaky sky) of blue, plus normal. MUH.	\$20

LOT	TYPE	DESCRIPTION	ESTIMATE
1287	*	1976 8c Farm Transport, vert perms misplaced 2.5mm to left, plus normal. MUH.	\$20
1288	*	1978 35c Resources of the Sea - Fish, blue colour shifted 3mm to left. CP S248a var. MUH.	\$50
1289	*	1980 20c on 7c Rose x 3 diff plate blocks of 15 (2A x 5 with 1 & 2 dots, 2B x 5). CP cat \$90. MUH.	\$50
1290	C	1980 Architecture set on Pictorial (Parliament Buildings) on unaddressed FDC. Produced by Stirling & Co. Crean C80.2C. Scarcity 4.	\$20
1291	/	1980 Zeapex '80 Limited Edition presentation album & plating of m/s packs. Incl Zeapex m/s MUH x 10 & CTO. Jury cat \$30+ stamps only.	\$20
1292	*	1981 Palmplex' 82 m/s (4 x 20c) with information insert (extensive details). Jury cat \$35. MUH.	\$25
1293	C	1982-87 seln of 25 maxicards incl 1982 Architecture & Health, 1983 Rita Angus & Health, 1984 Vintage Ships & 1985 Vintage Trams set.	\$30
1294	*	c1984-5 x 9 diff sealed cellophane presentation packs, numbered SPC15-21, 23 & 27, each comprising a set of MUH commems/defsins, sold at overseas exbns. MUH.	\$90
1295	C	1985-6 Tarapex '86 m/s FDC plus 6 covers (4 with 24c & 2 x 30c adhesives ex m/s).	\$30
1296	*	1986 Stockholmia m/s set of 2. Cat \$180. MUH.	\$90
1297	*	1986 STOCKHOLMIA '86 x 6 diff sealed cellophane presentation packs each with a MUH set of then current commems, defsins & Ross Dep.	\$60
1298	*	1987 Capex '87 m/s ovpts set of 2. MUH.	\$25
1299	*	1987 CAPEX '87 x 12 diff sealed cellophane presentation packs, each with a MUH set of then current commems & defsins.	\$120
1300	*	1987 18c "Cristmas" error. ACS cat \$150. MUH.	\$75
1301	*	1987 \$1.30 Tongariro National Park World Stamp Exbn - all 28 numbered m/ss covering all plate positions. MUH.	\$125
1302	C	1988 Centenary of RPSNZ colln on pages. Includes autographed covers (Stanley, Conly, Mitchell), prints of essays plus postal stationery (x 7) featuring early stamps. Tidy.	\$50
1303	*	1988-1990 The "Heritage" sets (The Land, The People, The Sea, The Ships, The Maori) imprint/traffic light blocks of 6 (30 blocks). CP cat \$404. MUH.	\$150
1304	C	1988 \$1 RPSNZ (Chalon portrait) m/s x 6 covers, diff pmks (incl 4 with "Royal 100" ovpt).	\$30
1305	*	1988 \$1 "Sydpex" black ovpt on Chalon Cent of RPSNZ m/s. Jury cat \$45. MUH.	\$25
1306	*	1988 \$1 RPSNZ (Chalon Portrait) numbered m/s, ovpt "National Stamp Exbn" (etc). MUH.	\$20
1307	U	1988 \$1 RPSNZ Chalon m/s on Pictorial unaddressed FDC. Signed by Conly & Stanley.	\$20
1308	*	1990 Commonwealth Games set of 3 different m/s, incl Crippled Children Society ovpt. MUH.	\$25
1309	C	1990 London Stamp World m/s on plain FDC tied by NZ Post Stampworld stamp cds & special cachet. Jury cat \$90.	\$60
1310	U	1990 London Stamp World m/s. Cat \$30. FU.	\$20
1311	*	1990 London Stamp World m/s (Cook's map of NZ). Jury cat \$30. MUH.	\$20
1312	*	1990 London Stamp World m/s x 5 (Cook's Map & Endeavour). MUH.	\$75
1313	*	1990 Orchid m/s imperf (NZ World Stamp Exbn) in folder with numbered souvenir \$25 season ticket. Jury cat \$100.	\$75
1314	C	1990 \$1 RPSNZ (Chalon portrait) m/s with "ROYAL 100" ovpt on RPSNZ logo cover, with special cancels, 1 for each day of show (4 covers).	\$50
1315	U	1991 Philanippon 91 m/s set of 2. Jury cat \$40. FU.	\$30
1316	U	1992 Columbian Expo m/s set of 2. Jury cat \$35. FU.	\$25
1317	*	1992 Columbian Expo m/s set of 2. Jury cat \$35. MUH.	\$20
1318	C	1994 \$15 Moon Landing hologram m/s FDC. Jury cat not listed.	\$50
1319	U	1994 \$15 Moon Landing sheetlet of 10. Cat \$35. FU.	\$25
1320	C	1995 America's Cup sheetlet on FDC, Limited Edn of 2000 individually numbered. Crean C95.7E.	\$25
1321	C	1995 America's Cup m/s on illustrated (numbered) FDC.	\$20
1322	U	1995 Jakarta Stamp Exbn m/s. Cat \$40. FU.	\$25
1323	*	1995 Jakarta Stamp Exbn m/s. Cat \$40. MUH.	\$25
1324	C	1995 Post'X m/s FDC. Jury cat \$75.	\$35
1325	C	1995 \$10 Post'X 95 m/s on special unaddressed FDC. Cat \$75.	\$35
1326	*	1996-2000 booklets of m/ss issued each year (ie: 5): 1996 Racehorses, 1997 Racehorses, 1998 Performing Arts, 1999 Scenic Walks, 2000 On the Road. Jury cat £128. MUH.	\$100
1327	*	1996 Racehorses souvenir m/s booklet. ACS cat \$30. MUH.	\$20
1328	C	1996 Racehorses, Limited Edition FDC signed by John Falloon, Minister Of Racing.	\$20
1329	*	1997 Aupex '97 ovpt on Giant Moa m/s. MUH.	\$20

LOT	TYPE	DESCRIPTION	ESTIMATE
1330	*	1997 \$1.80 Moa m/s with Aupex 97 Exbn silver ovpt. Jury cat \$60. MUH.	\$30
1331	C	1997 \$2.40 Cent of Pigeongram triangular m/s on "Pacific 97" FDC (29 May 1997) & another FDC canc "7 May 1997" 22 days before the first day opening of Pacific 97. Minor signs of adhesion on reverse. Not cat by Jury, ACS or CP. Jury cat \$80+.	\$100
1332	C	1997 Vineyards set of 7 diff m/s, ex booklet, on plain FDCs with Pictorial pmks.	\$60
1333	*	1997 Year Of The Ox ovpt on China '96 souvenir sheet. MUH.	\$20
1334	*	1998 A New Beginning & NZ - Turkey sets imprint blocks of 6 x 8. CP cat \$124. MUH.	\$50
1335	C	1998 Performing Arts set of 7 m/s, ex booklet on plain FDCs with Pictorial cancel.	\$60
1336	C	1998 Shanghai 97 Roses m/s ovptd in gold for Tarapex 98 on Tarapex souvenir unaddressed cover with 28 JN 88 cds.	\$40
1337	*	1998 Shanghai Roses m/s with Tarapex 98 gold cachet. Jury cat \$65. MUH.	\$35
1338	C	1999 "Australia 99" World Stamp Expo m/s on 2 FDC. Jury cat \$40.	\$20
1339	C	1999 Flyfishing, Palmplex '99 m/s ovpt FDC. Jury cat \$200.	\$100
1340	*	1999 Flyfishing, Palmplex '99 Stamp Show ovpt m/s. Jury cat \$125. MUH.	\$60
1341	C	1999 Scenic Walks set of 7 diff m/s (ex booklet) on plain FDCs, each with Pictorial cancel.	\$60
1342	C	1999 Super 12 Rugby set of 5 diff gummed setenant pairs on illustrated FDCs. Jury cat \$50.	\$25
1343	C	2000 "Make Them Yours" personalised stamps m/s, used on cover to Upper Hutt, ex Wellington 5 April 2000 cds date error!	\$30
1344	C	2000 \$4.00 First Millennium Sunrise m/s plain FDC. Also similar but illustrated FDC ex Pitt Islands (#6/200), but a few tones latter not counted in cv. Cat \$40.	\$20
1345	U	2001 40c QEII 1953 Royal Tour imperf sheet on piece. FU.	\$50
1346	*	2001 40c Tourism phosphor tagged horiz strip of 5; roll join strip of 4; 2 strips of 4 with '5 stamps left' & '25 stamps left'. MUH.	\$20
1347	U	2001 90c QEII 1977 Royal Visit imperf sheet. FU on piece.	\$75
1348	*	2001 Aircraft booklet of 7 m/ss. Jury cat \$35. MUH.	\$25
1349	*	2001 Art From Nature set on rotational blocks of 4. Jury cat \$250. MUH.	\$125
1350	C	2001-4 LOTR FDCs - 2 for each year (3 movies & Home of Middle Earth) - normal & self adhesives. Jury cat \$276.	\$150
1351	C	2001 LOTR set of 6 diff m/s FDCs. Jury cat \$130.	\$65
1352	*	2001 LOTR The Fellowship Of The Ring set of 6 diff m/ss. Jury cat \$50. MUH.	\$25
1353	C	2001 LOTR - The Fellowship of the Ring set of 6 on unaddressed FDC. Jury cat \$75.	\$40
1354	U	2001 QEII's Royal Visits imperf strip on piece. FU.	\$10
1355	U	2001 \$2.00 QEII official portrait imperf sheet, on piece. FU.	\$75
1356	U	2002 80c Lottin Point imperf block of 4 on piece. FU.	\$20
1357	C	2002 Architecture Heritage booklet panes (7 diff) on plain FDCs, Wellington 3 April "J" class cds.	\$50
1358	*	2002 Architectural Heritage m/s booklet of 7 m/ss. Jury 1631-6. Cat \$35. MUH.	\$25
1359	U	2002-14 LOTR & The Hobbit x 6 diff m/s on/off piece. FU.	\$45
1360	*	2002 LOTR The Two Towers, set of 6 diff m/s. MUH.	\$20
1361	C	2003 \$4.00 Conquest of Everest m/s plain FDC. Jury cat \$80.	\$40
1362	C	2003 80c LOTR Lady Galadriel & 90c Sam & Frodo m/s with Welpex 2003 ovpts on souvenir FDCs with 7 Nov pictorial cancel. Scarce. Jury cat \$300.	\$150
1363	C	2003 90c LOTR Sam & Frodo m/s - Welpex 2003 ovpt 8 November Middle Earth cds on LOTR souvenir. Scarce. Jury cat \$75.	\$35
1364	*	2003 LOTR The Return Of The King, set of 6 diff m/s. MUH.	\$20
1365	*	2003 Military Uniforms m/s booklet. Jury cat \$40. MUH.	\$30
1366	C	2003 Military Uniforms set of 2 unaddressed FDCs. Jury cat \$45.	\$25
1367	U	2003 \$8.00 Military Uniforms sheetlet (20 May, Wellington cds) on piece. Jury cat \$40. FU.	\$20
1368	C	2003 \$8.00 Military Uniforms sheetlet on plain FDC. Jury cat not listed.	\$40
1369	*	2004 Baypex 2004 ovpt on Health m/s. Also NZ 2005 National Stamp Show ovpt on Year of The Rooster m/s. MUH.	\$30
1370	U	2005 90c \$1 Round Kiwi Stamp Sesquicentenary numbered (0068) Limited Edn m/s on piece. FU.	\$40
1371	C	2005 NZ Stamp Sesquicentenary set of 3 diff, numbered 2048, FDCs.	\$30
1372	U	2005 \$1.50 (45c Maori Myths) Stamp Sesquicentenary imperf block of 4. FU.	\$30
1373	U	2006 & 2008 Napier Earthquake & Classic Kiwi Sayings sheetlets ex Wellington. Jury cat \$55. FU.	\$30
1374	C	2006 \$9.00 Napier Earthquake 75th Anniv sheetlet on plain FDC. Jury cat not listed.	\$40

LOT	TYPE	DESCRIPTION	ESTIMATE
1375	C	2006 \$5 NZ - £5 Jersey QEII's 80th Birthday joint issue m/s on illustrated FDC. Jury cat not listed.	\$75
1376	C	2006 \$20 QEII's 80th Birthday (numbered) m/s on illustrated FDC. Jury cat not listed.	\$100
1377	U	2007 \$1 Southern Skies imperf block of 4. FU.	\$30
1378	C	2007 \$10 Classic Kiwi sayings sheetlet on plain FDC. Jury cat not listed.	\$40
1379	C	2008 \$13 The A to Z of New Zealand sheetlet on plain FDC. Jury cat not listed.	\$45
1380	U	2008-12 x 5 different m/s ex prestige stamp booklets (2 different ANZAC & 3 different RNZAF). FU.	\$30
1381	C	2009 \$12 A Tiki Tour of New Zealand sheetlet on plain FDC. Jury cat not listed.	\$45
1382	U	2010 \$15 A Slice of Heaven sheetlet on card, with 1st day cancels. FU.	\$20
1383	C	2010 \$15 A Slice of Heaven sheetlet on plain FDC. Jury cat not listed.	\$45
1384	U	2010 Matariki Kites Limited Edition m/s on piece. FU.	\$75
1385	U	2011 60c Christmas imperf pair on piece. FU.	\$12
1386	*	2011 Rugby World Cup NZ winners special m/s. Jury cat \$75. MUH.	\$40
1387	C	2011 \$12 Rugby World Cup sheetlet on plain FDC. Dead scarce.	\$125
1388	C	2001 \$12.60 Counting in Kiwi sheetlet on plain FDC. Jury cat not listed.	\$45
1389	*	2011 Victoria Cross sheetlet in special presentation folder given only to attendees at stamp launch at Parliament. MUH.	\$75
1390	C	2011 \$13.20 The Victoria Cross - For Valour sheetlet on plain FDC. Jury cat not listed.	\$45
1391	U	2012 70c Aramoana imperf sheet. FU on piece.	\$75
1392	C	2012 The Hobbit set, self-adhesive set & m/s set on 8 diff illustrated FDC + NX Post brochure. Jury cat \$147.	\$75
1393	*	2012 The Hobbit - An Unexpected Journey set of 6 diff m/s. MUH.	\$25
1394	C	2012 RNZAF 75th Anniv sheet + Tiki Tours sheet complete on 2 diff plain FDCs, with Pictorial pmks. Jury cat not listed.	\$75
1395	*	2016-24 seln of Sports sheetlets x 4: 2016 Olympic Medalists; 2017 Lions Tour; 2021 America's Cup; & 2024 Olympic Mascot Goldie. Jury cat \$278. MUH.	\$150
1396	*	2018-19 Royal Wedding (2018) & Royal Visit (2018 & 2019) sheetlets x 3. Also incl 2016 QEII 90th Birthday m/s. Jury cat \$255. MUH.	\$150
1397	C	2020 seln of 4 unaddressed FDCs for Native Daphne Moths, Parakeets, Peter McIntyre & Tokyo Olympics issues. Jury cat \$190.	\$125
1398	C	2020-22 Matariki unaddressed FDCs x 3 for annual sets issued. Also incl 2020 Maori Language Week set FDC. Jury cat \$171.	\$120
1399	C	2020-23 Christmas stamp & self-adhesive unaddressed FDCs x 7 for 2020-23 issues. Jury cat \$318.	\$225
1400	C	2020 WWII 75th Anniv & Kiwi Cakes & Bakes unaddressed FDCs x 6 for stamps issued. Jury cat \$151.	\$100
1401	*	2020 WWII 75th Anniv & Kiwi Cakes & Bakes sheetlets. Jury cat \$141. MUH.	\$75
1402	C	2021 & 2023 QEII 95th Birthday (2021) & Memory (2023) & CIII (2023) unaddressed FDCs x 3 for sets issued. Jury cat \$150.	\$100
1403	C	2021-4 Chinese New Year unaddressed FDCs x 4 annual sets issued from 2021-4. Jury cat \$201.	\$150
1404	C	2021-3 LOTR - 20th Anniv unaddressed FDCs x 6 for stamps issued for 3 movies. Jury cat \$196.	\$150
1405		2022 Lord of the Rings set of 6 imperf m/s in vert pairs (only 4 exist).	\$1,000
1406	C	2024 seln of 4 unaddressed FDCs for Sea Urchin, Making Games, Veterans & Split Enz issues. Jury cat \$274.	\$150

NEW ZEALAND - Health

1407	U	1929-34 incl 2 diff shades 1932 (8v), some appear to be CTO. Jury cat \$625. FU.	\$300
1408	*	1929 Nurse. ACS cat \$60. MUH.	\$40
1409	U	1930 Nurse. Jury cat \$100. FU.	\$50
1410	*	1930 Nurse. Jury cat \$110. MUH.	\$65
1411	U	1931 Blue Boy. FU.	\$100
1412	M	1931 Red Boy. Jury cat \$225. Mint.	\$100
1413	U	1931 Red & Blue Boys set, roller & cds canc respectively. Jury cat \$360. FU.	\$225
1414	U	1931 Red & Blue Boys set. Jury at \$360. FU.	\$225
1415	U	1931 Red & Blue Boys set x 3. Jury cat \$1080. FU.	\$600
1416	U	1932 Hygeia. Jury cat \$45. FU.	\$20
1417	U	1933-34 Pathway & Crusader. Jury cat \$65. FU.	\$30

LOT	TYPE	DESCRIPTION	ESTIMATE
1418	U	1933 Pathway. FU.	\$20
1419	*	1933 Pathway. Jury cat \$60. MUH.	\$40
1420	U	1934 Crusader. FU.	\$20
1421	*	1934 Crusader. Jury cat \$45. MUH.	\$30
1422	M	1934 Crusader. Jury cat \$30. Mint.	\$15
1423	C	1936 Lifebuoy Illustrated FDC, ex Wellington. Jones H361li.	\$20
1424	C	1937 Hiker "Crusade for Health" illustrated FDC (Jones H37.1AV), ex Gore. Jury cat \$25.	\$15
1425	C	1939 Beachball set on FDC with correct 16 OC 39 cancel but cover printed with 2 October 1939 date (Jones cat H39, 1CA (b) scarcity 3). Jury cat \$50.	\$20
1426	U	1939-41 Beachball set of 2, cds. Jury cat \$44. FU.	\$25
1427	*	1939-41 Beachball sets. Jury cat \$41. MUH.	\$20
1428	C	1941 Beachball set of 2 on pictorial (children playing on beach) FDC, hand addressed, Wellington cds. Jones H41.1A.	\$45
1429	C	1948 "Gisborne Children's Health Camp" printed Pictorial FDC, pale red (2 boys playing), franked 1d value only (posted unsealed), cancel. Gisborne cds 1 OC 48 to local address. Fine. Also unused example of this cover (vert central of 1d, otherwise fine). Jones H48.1J, rated 4/7 (quite scarce).	\$35
1430	*	1948 1d Health Camp, "Tokelau" paper. CP T20az. Cat \$40. MUH.	\$20
1431	*	1950 1d Princess & Prince, invtd wmk. CP cat \$15. MUH.	\$10
1432	*	1956 1½d Apple Tree deep sepia shade block of 4. CP T28a2. Cat \$30. MUH.	\$15
1433	C	1956 Children Playing set on pictorial (Wellington College Philatelic Club insignia etc in black) on hand addressed FDC. Jones H56.1C. Scarcity 6.	\$30
1434	U	1957 Beach Scenes m/s set of 2 with sideways wmk & FDI cds. Jury cat \$120+.	\$100
1435	*	1957 Lifesaving m/s set of 2. MUH.	\$15
1436	*	1957-66 m/ss incl both wmk vars of 1957. Jury cat \$590. MUH.	\$275
1437	*	1957-75 m/s, both 1957 upright & sideways wmk, in L/H 8 pg (16 side) s/b. Jury cat \$765. MUH.	\$300
1438	*	1957-77 m/s (21 sets). Cat about \$750. MUH.	\$280
1439	*	1957-79 m/s complete incl both 1957 wmk vars. Faults 1964 2½d, 1968 3c. ACS cat \$750. MUH.	\$325
1440	*	1958 3d Boys Brigade, block of 4 with part design reproduced in selv. CP T30bz. Cat \$40. MUH.	\$15
1441	*	1958-9 Boys Brigade & Birds m/s (4v). Jury cat \$50. MUH.	\$25
1442	U	1959 Birds m/s set, Wellington 16 Sept cds. Jury cat \$125. FU.	\$60
1443	*	1959 Birds set in 3/6d Croxley cellophane bag. Muh.	\$20
1444	*	1959-63 m/ss complete (10 m/ss). Jury cat \$220. MUH.	\$100
1445	*	1960 Birds m/s set in 3/6d Croxley Cellophane bag. MUH.	\$30
1446	U	1960 Birds m/s set of 2, each 2 with FD cds. Jury cat \$150+. FU.	\$125
1447	*	1960 Birds m/s set of 2. Jury cat \$40. MUH.	\$20
1448	M*	1960-66 m/s x 15, some variable cond. Mint/MUH.	\$30
1449	*	1961 Birds m/s set in 3/6d Croxley cellophane bag. MUH.	\$40
1450	*	1961 Birds m/s set of 2. Jury cat \$60. MUH.	\$30
1451	*	1962 Birds m/s set of 2. Jury cat \$60. MUH.	\$35
1452	*	1962 Birds m/s set in 3/9d Croxley cellophane bag. MUH.	\$40
1453	*	1962 Birds m/s set of 2. Jury cat \$60. MUH.	\$30
1454	M	1963 3d Prince Edward horiz pair, one with "bloodstained finger" flaw, slight gum disturbance. Jury T35b(z). Cat \$150. Mint.	\$50
1455	*	1963 3d Prince Andrew claret horiz pair, 1 stamp "bloodstained finger" R3/5. CP T35b(z). Cat \$150. MUH.	\$75
1456	*	1963 3d Prince Andrew set of 2 in Croxley 3/9d cellophane pack. Fresh MUH.	\$30
1457	*	1963 3d Prince Andrew m/s set of 2. Jury cat \$30. MUH.	\$15
1458	C	1963 3d Prince Andrew m/s on illust (children laughing) FDC. (Jones H62.1DB ie: issued for 1962).	\$35
1459	*	1964 2½d + 1d Tarapunga (Seagulls) major red colour shift block of 4. Spectacular. CP T36a(x). Cat \$600. MUH.	\$350
1460	*	1964 Birds m/s set of 2. Jury cat \$80. MUH.	\$60
1461	U	1964 2/4d Tarapunga m/s, ex Whangarei 20 Oct, R/H selvage light crease. Jury cat \$225 pr. FU.	\$20
1462	C	1964 Birds set of 6 diff Health Camp FDCs.	\$15
1463	*	1965 Birds m/s set of 2. Jury cat \$45. MUH.	\$20

LOT	TYPE	DESCRIPTION	ESTIMATE
1464	*	1966-7 Birds & Rugby m/s sets of 2 (4v). Jury cat \$65. MUH.	\$30
1465	*	1966-73 m/ss complete (16 m/ss). Jury cat \$310. MUH.	\$125
1466	*	1968 Olympics m/s set of 2. Jury cat \$50. MUH.	\$25
1467	*	1970 Netball & Soccer m/s set of 2. Jury cat \$40. MUH.	\$20
1468	*	1971-2 Hockey & Tennis m/s sets of 2 (4v). Jury cat \$65. MUH.	\$30
1469	*	1973 Prince Edward m/s set of 2. Jury cat \$40. MUH.	\$20
1470	*	1975 Farmacyard m/s. Jury cat \$50. MUH.	\$25
1471	C	1978 Heart & 50th Anniversary m/s on pict (Heart & Stamp) registered reg lines hand drawn FDC.	\$25
1472	C	1978 Heart & 50th Anniversary m/s on pictorial (Heart & Stamp) registered FDCs x 22 - all 22 Chief PO cancels (some printed reg lines, others drawn). Jones H78.1DBA/B.	\$500
1473	C	1978 Heart & 50th Anniversary on pictorial (Heart & Stamp) registered FDC - Gisborne Health Camp cancel. Jones H78.1DBB.	\$25
1474	C	1978 Heart & 50th Anniversary m/s on pictorial (Heart & Stamp) registered FDC - Maunu Health Camp special cancel. Jones H78.1DBB.	\$25
1475	C	1978 Heart & 50th Anniversary m/s on pictorial (Heart & Stamp) reg'd FDC. Reg lines printed on.	\$25
1476	C	1978 Heart & 50th Anniversary m/s on pictorial (Heart & Stamp) registered FDC - Roxburgh Health Camp special cancel. Jones H78.1DBB.	\$25
1477	C	1978 Heart & 50th Anniversary m/s on pictorial (Heart & Stamp) registered FDC, Glenelg Health Camp special cancel. Jones H78.1DBB.	\$25
1478	C	1978 Heart & 50th Anniversary m/s on reg'd Pict (Heart & Stamp) FDC x 6 each of the 6 health camp special cancels (Pakuranga non reg design cover, others with blue lines printed). Jones H78.1DBA/B.	\$125
1479	C	1979 Marine Environment m/s on pictorial (camera & fish) FDC. Jones H79.1CBA.	\$25
1480	C	1979 Marine Environment m/s on reg'd pictorial (camera & fish) FDC - Roxburgh HC pmk. Jones H79.1CBA.	\$25
1481	C	1979 Marine Environment m/s on reg'd pictorial (camera & fish) pencil addressed FDC. Jones H79.1CBA.	\$25
1482	C	1979 Marine Environment m/s on pictorial (camera & fish) FDC - Wanganui special pmk. Jones H79.1CBA.	\$25
1483	C	1979 Marine Environment m/s illustrated FDC. Jury cat \$40.	\$20
1484	C	1980 Children Fishing m/s on pictorial (general flag & NZ map) unaddressed FDC.	\$20
1485	C	1980 Children Fishing m/s on pictorial (boy fishing blue cover) FDC. (Note: This colour cover not listed by Jones). Jones H80.1c(2)var.	\$25
1486	C	1980 Children Fishing m/s on pictorial (boy fishing) x 6 set of 6 Health Camps cancels (3 pale yellow, 1 pale grey & 2 blue covers - this last one not listed Jones). Jones H80.1cb(1)(2).	\$125
1487	C	1980 Children Fishing m/s on pictorial (boy fishing pale yellow cover) FDC. Jones H80.1c1(b).	\$20
1488	C	1980 Children Fishing m/s on pictorial (boy fishing pale grey cover) FDC. Jones H80.1c2(b).	\$20
1489	C	1980 Children Fishing m/s on pictorial (boy fishing) cover x 19 PO special cancels. 6 pale yellow covers & 13 pale blue covers. Jones H80.1c(1)(2).	\$250
1490	C	1980 Children Fishing m/s on special Zeapex unaddressed cover. Cat \$30.	\$20
1491	C	1981 Rock Pools m/s on Pictorial (Assist health camps, child etc) FDC (225 x 114mm). Jones H81.1HAB.	\$25
1492	C	1981 Rock Pools m/s on Pictorial (Assist health camps, child etc) FDC (225 x 114mm) x 6. Each with special health camp cancel. Jones H81.1HAB.	\$125
1493	C	1982 Dogs m/s on pictorial (Assist health camps, child etc - 1st used 1981) FDC.	\$25
1494	C	1982 Dogs m/s on pictorial (Assist health camps, child etc - 1st used 1981) Maunu Health Camp cancel FDC.	\$25
1495	C	1982 Dogs m/s on pictorial (Assist health camps, child etc - 1st used 1981) Otaki Health Camp cancel.	\$25
1496	C	1982 Dogs m/s on pictorial (Assist health camps, child etc - 1st used 1981) Pakuranga Health Camp cancel.	\$25
1497	C	1982 Dogs m/s on pictorial (Assist health camps, child etc - 1st used 1982) Roxburgh Health Camp cancel.	\$25
1498	C	1982 Illustrated numbered THE MOUNTBATTEN MEMORIAL/NEW ZEALAND TRUST, FDC (card) with strips of 3, ex m/s & Pictorial health camp cds (only 200 such produced).	\$25
1499	C	1982 Otaki Health Camp 50th Anniv opening souvenir cover signed by stamp & cover designer (RM Only) & also Health Camp Officer (R. Hay) with 2 October, Health Camp cds on strip of 3, ex m/s.	\$50

60 YEARS OF ASSISTING COLLECTORS WORLDWIDE

LOT	TYPE	DESCRIPTION	ESTIMATE
1500	C	1983 Cats m/s on pictorial (Assist health camps, child etc 1st used 1981) FDC.	\$25
1501	C	1983 Cats m/s on pictorial (Assist health camps, child etc 1st used 1981) x 22 incl 21 chief PO cancels (no Napier) & Philatelic Bureau Wanganui.	\$500
1502	C	1983 Cats m/s on Stampex, 83 Benham silk FDC, Stampex 3 Sept 1983 cancels. Jury cat \$40.	\$20
1503	C	1983 Cats m/s silk FDC. Jury cat \$40.	\$20
1504	C	1983 Cats m/s on pictorial (Assist health camps, child etc 1st used 1981) FDC x 7 - each with Health Camp cancel.	\$150
1505	C	1984 Horses m/s on pictorial (Assist health camps, child etc is used 1981) FDCs x 7 each with Health Camp special cancels.	\$150
1506	C	1985 Princess Diana & Prince Charles set on special honorary degree conferral Otago University special FDC. Jones H85.11. Scarcity 4.	\$20
1507	*	1986 Paintings m/s with Stockholmia ovpt. Cat \$90. MUH.	\$60
1508	C	1987 Paintings m/s set of 7 Health Camps special pmks on pictorial (swimming picture in blue produced by Gowland) FDC. Jones H87.1DB. Scarcity 5.	\$120
1509	*	1989 World Stamp Expo 89 ovpt m/s. Jury cat \$45. MUH.	\$25
1510	*	1990-6 the 7 m/s's. Cat \$40+. MUH.	\$30
1511	C	1993 Taipei Pets m/s FDC, Taipei Exbn Stand special cancel. Jury cat \$50.	\$25
1512	*	1993 Stampex '93 ovpt & Taipei '93 logo m/ss. Jury cat \$40. MUH.	\$20
1513	C	2001 Cycling m/s on plain FDC.	\$20
1514	C	2004 Baypex 2004 ovpt m/s on illustrated FDC. Jury cat \$75.	\$40

NEW ZEALAND - Officials

1515	M	c1890 undenominated on PUBLIC TRUST OFFICE BUSINESS / CROWN / FREE, black & white adhesive, fine, with full gum. Scarce. Mint.	\$100
1516	M	1907 ½d, 2d Picts. Jury cat \$50. Mint.	\$30
1517	*	1907 ½d, 2d Picts. Jury cat \$105. MUH.	\$60
1518	*	1907 1d Universal booklet pane with perf top & sides, top selvage trimmed. CP WO2a(z). Cat \$300. MUH.	\$100
1519	*	1907 1d Universal booklet pane with perf at top and sides. CP WO2a(z). Cat \$300. MUH.	\$150
1520	*	1907 1d Universal booklet pane with perfs all around. CP WO2a(z). Cat \$300. MUH.	\$150
1521	U	1907 6d Kiwi red. Cat \$90. FU.	\$50
1522	U	1907 6d Kiwi red, original design, o/c to bottom right. Jury cat \$65. FU.	\$25
1523	U	1907 6d Kiwi reduced, o/c. Jury cat \$90. FU.	\$35
1524	U	1907 6d Kiwi red with bottom selvage. Jury cat \$65. GU.	\$25
1525	U	1907 6d Kiwi. Jury cat \$65. GU.	\$25
1526	U	1907 1/- Kaka. Jury cat \$50. FU.	\$25
1527	*	1907 5/- Mt Cook. Cat \$1250. MUH.	\$1,000
1528	U	1908 2/- QVLT. Jury cat \$75. FU.	\$40
1529	U	1908 2/- QVLT. Jury cat \$75. GU.	\$25
1530	U	1908 5/- QVLT. Jury cat \$300. FU.	\$150
1531	U	1908 £1 QVLT. Jury cat \$1000. FU.	\$650
1532	U	1908 £1 QVLT, roller pmk. Jury cat \$1000. FU.	\$650
1533	*	1909 ½d EVII. Jury cat \$50. MUH.	\$25
1534	U	1909 6d Kiwi reduced aniline pink, p14 x 15. CP EO15c(2). Cat \$200. GU/FU.	\$75
1535	M	1909 6d Kiwi reduced, p14 x 15, centered low. CP EO15c. Cat \$600. Mint.	\$225
1536	U	1909 8d EVII, o/c. Jury cat \$50. FU.	\$25
1537	U	1909 1/- EVII. Jury cat \$80. FU.	\$40
1538	M	1909 EVII set (incl 1d Dominion). Jury cat \$300. Mint.	\$150
1539	U	1910 1d Dominion, DLR chalky paper. Variety "ships bow split plate" flaw (R 9/19). Scarce. CP JO1a (V). Cat \$175. FU.	\$90
1540	M	1910 1d Dominion, DLR chalky paper. Variety "feather" plate flaw (R3/1). CP JO1a (x). Cat \$150 as MUH. VLH mint.	\$40
1541	U	1910 1d Dominion, DLR chalky paper. Variety plate flaw "Q" for "O" in "ONE" (R 10/19). Cds pmk on stamp on neat piece. CP JO1a (W). Cat \$100. FU.	\$55

EVERY STAMP GUARANTEED AS DESCRIBED

LOT	TYPE	DESCRIPTION	ESTIMATE
1542	U	1910 1d Dominion, DLR chalky paper. Variety plate flaw "spur on left leg of 2nd N of PENNY" (Plate 13 R2/18), cds. Listed by Fisher (1972) but not CP. CP JO1a var. GU.	\$25
1543	M	1910 3d, 6d, 1/- EVII, p14 x 14½. CP HO3a, HO6c, HO8b. Cat \$250. Mint.	\$125
1544	M	1910-16 3d EVII 2 vert perf pair. SG O74ab. Cat £600. Mint.	\$600
1545	M	1910-16 8d EVII 2 perf pair. SG O76c. Cat £120. Mint.	\$125
1546	M	1915 ½d to 3d GV surface prints. Jury cat \$65. Mint.	\$30
1547	*	1915 1½d GV, local print. Jury cat \$40. MUH.	\$20
1548	*	1915 6d GV. Jury cat \$40. MUH.	\$20
1549	U	1915 9d GV. Jury cat \$50. FU.	\$25
1550	M	1915 9d GV. Jury cat \$90. Mint.	\$45
1551	M	1915 1/- GV. Jury cat \$40. Mint.	\$20
1552	M	1915 2/- QVLT, DLR paper, p14½ x 14. CP ZO2h. Cat \$160. VLH mint.	\$100
1553	U	1915 3d-1/- GV recess simplified set of 6. Neat cds postmarks. Jury cat \$425. FU.	\$250
1554	U	1915-26 ½d - 2/- GV surface print set. Jury cat \$216. FU.	\$90
1555	M	1915 GV surface short set of 4 (no 1½d black). Jury cat \$50. Mint.	\$30
1556	*	1916 3d GV, p14 line. CP KO4d. Cat \$40. MUH.	\$20
1557	*	1917 2d GV, DLR paper. CP KO18a. Cat \$30. MUH.	\$20
1558	*	1917 2d GV horiz pair, DLR paper. CP KO18a. Cat \$60. MUH.	\$30
1559	*	1919 3d GV surface, deep chocolate shade, DLR paper. CP KO19a(2). Cat \$110. MUH.	\$40
1560	U	1922 8d GV red-brown, o/c to right. CP cat \$400. FU.	\$250
1561	U	1925 1d Dominion, litho wmk. CP cat \$75. FU.	\$35
1562	U	1926 1d Dominion, reversed wmk. CP JO7a. Cat \$100. GU cds.	\$30
1563	*U	1925 1d Dominion carmine, Cowan chalky paper. CP JO6a. Cat \$75. MUH & FU.	\$40
1564	M	1925 1d Dominion rose-carmine, litho "wmk" on "art" paper. Variety "NZ & Star" in greenish black ink (not mentioned by CP under JO5a), rather than normal blue-green. With normal stamp for comparison. CP JO5a & var. Mint (2).	\$35
1565	*	1925 1d Dominion, Jones chalky paper. Variety "broken globe" plate flaw (R 5/24). Wide sheet selvedge at right. Very fresh. CP JO2a (Z). Cat \$350. MUH.	\$175
1566	U	1925 1d Dominion, litho wmk. CP JO5a. Cat \$75. FU.	\$35
1567	M	1926 1d Dominion carmine, Cowan chalky paper, reversed wmk, w/c. CP JO7a. Cat \$150. LH Mint.	\$80
1568	U	1926 2/- Admiral, neat roller cancel. Jury cat \$200. FU.	\$100
1569	U	1927 1d Field Marshal rose-carmine, p14, no stop variety. CP KO15a1(x). Cat \$375. FU.	\$150
1570	U	1927 1d Field Marshal deep rose-carmine, no stop after "OFFICIAL" variety. CP KO15a2(x). Cat \$375. GU/FU.	\$150
1571	*	1927 1d Field Marshal. MUH.	\$10
1572	M	1927-8 6d GV carmine-lake shade, p14 x 13¼. RPSNZ cert (2020). CP KO8a7. Cat \$900. Mint.	\$450
1573	U	1929 1½d GV orange-brown, p14, Cowan. CP KO17c. Cat \$100. GU/FU.	\$40
1574	*	1935 3d Wahine. Jury cat \$100. MUH.	\$50
1575	*	1935 9d Panel, black ovpt. Jury cat \$125. MUH.	\$60
1576	U	1935 Pictorials set (13v) incl both 9d green & black ovpts. Jury cat \$135. FU.	\$75
1577	M	1935 Pictorials set, incl both 9d. Jury cat \$450. Mint.	\$200
1578	*	1935 Pictorials set, incl both 9d. Jury cat \$950. MUH.	\$500
1579	*	1935 Pictorials simplified set of 13. The 9d red & grey (with green ovpt) with some colour transfer to gum. Jury cat \$950. MUH.	\$400
1580	*	1936 1½d Cooking, multiple wmk. CP LO3d. MUH.	\$12
1581	C	1938 1d GVI scarlet FDC (OHMS), scarce. Jury cat \$150.	\$100
1582	C	1938 1½d GVI brown FDC (plain), scarce. ACS cat \$300.	\$200
1583	U	1938 1½d GVI chocolate. FU.	\$10
1584	M	1938 1½d GVI chocolate. Jury cat \$65. Mint.	\$40
1585	M	1938 2½d Lilies, p14 line, multiple wmk. CP LO5d. Cat \$15. Mint.	\$10
1586	*	1938 2½d Lilies, p14 line. CP LO5d. Cat \$35. MUH.	\$30
1587	*	1938 9d GVI. Jury cat \$25. MUH.	\$15
1588	U	1938 2/- GVI. Jury cat \$20. FU.	\$10
1589	*	1938 2/- GVI. Jury cat \$65. MUH.	\$35

MORE LOT IMAGES ONLINE OR BY REQUEST

LOT	TYPE	DESCRIPTION	ESTIMATE
1590	M	1938 5/- Arms, horizontal ovpt. Jury cat \$40. Mint.	\$20
1591	U	1938 GVI set of 14. Jury cat \$75. FU.	\$40
1592	M	1938 GVI set of 14. Cat \$200. Mint.	\$100
1593	M*	1940 Centennial colln plate blks complete except no 2d (A9), 9d & 1/- . A few blemishes incl the key high vals. CP cat \$5245. Mint/MUH.	\$1,000
1594	*	1940 ½d Centennial as complete sheet of 120, folded into quarters, plate 1L, no joined "FF" variety. CP SO26a. Cat \$413. MUH.	\$125
1595	*	1940 ½d Centennial as complete sheet of 120, folded into quarters, plate 2T. No joined "FF" variety. CP SO26a. Cat \$413. MUH.	\$125
1596	*	1940 6d Centennial. Jury cat \$55. MUH.	\$30
1597	U	1940 8d Centennial. Jury cat \$25. GU.	\$8
1598	U	1940 8d Centennial x 10. Jury cat \$250. GU/FU.	\$30
1599	*	1940 9d Centennial x 10. Jury cat \$200. MUH.	\$30
1600	U	1940 Centennial set. Jury cat \$75. FU.	\$35
1601	M	1940 Centennial set of 11. Cat \$175. Mint.	\$100
1602	*	1940 Centennial set of 11v. Jury cat \$395. MUH.	\$200
1603	U	1941 2d Whare, p12½. CP LO4e. Cat \$100. FU.	\$50
1604	U	1941 2d Whare, p14 line. CP LO4c. Cat \$30. FU.	\$20
1605	*	1941 2d Whare, p14 line. Jury cat \$100. MUH.	\$50
1606	M	1941 3d GVI, fine paper. CP MO7a. Cat \$50. Mint.	\$25
1607	*	1941 3d GVI, fine paper. CP MO7a. Cat \$100. MUH.	\$40
1608	*	1941 5d GVI, plate 58 block of 8. CP cat \$125. MUH.	\$60
1609	*	1942 1d GVI green plate blocks of 6: 123, 124, 125 & 126. Also 128 as block of 4, some minor discolouration affects some stamps. CP cat \$500. MUH.	\$100
1610	U	1942 2/- Cook, p12½, coarse paper. CP LO13f. Cat \$15. FU.	\$10
1611	M	1943 5/- Arms, WT, multiple upright wmk. CP ZO33c. Cat \$65. LH mint.	\$35
1612	M	1943 5/- Arms, WT, multiple upright wmk. CP ZO33c. Cat \$65. Mint.	\$30
1613	*	1946 1d GVI green, second coarse paper. CP MO2e. Cat \$190. MUH.	\$75
1614	M	1947 8d GVI violet, fine paper, CP MO11a. Mint.	\$10
1615	*	1947 8d GVI violet, fine paper. CP MO11a. Cat \$30. MUH.	\$15
1616	*	1947 1/- GVI, coarse paper, horiz mesh, upright wmk. CP MO13a. Cat \$45. MUH.	\$20
1617	*	1950 ½d GVI chestnut plate 101 in blk of 6. 1 Stamp tone spot. CP cat \$200. MUH.	\$45
1618	*	1950 5/- Arms, invtd mult wmk. CP ZO33d. Cat \$120. MUH.	\$60
1619	C	1951 Air cover to GB (typed address), franked GVI Official 1/-, 2d, 1d. Christchurch machine d/s 22 JA 51 cancel (& the same cancel on the back). Fine.	\$20
1620	*	1951 1/- GVI plate 3A 2 block of 4, upright wmk. CP cat \$900. MUH.	\$450
1621	*	1951 1/- GVI block of 4, upright wmk. CP cat \$300. MUH.	\$150
1622	M	1954-61 1d-1/- QEII values in plate blocks as follows (light hinged at the top): 1d (no 2), ½d (no 4) 2d white paper (no 3) 3d coarse paper (no 5 1, 8), 4d coarse paper (no 5), 9d (no 7), 1/- coarse paper (no 6). CP cat \$690. Mint.	\$125
1623	C	1954 2½d, 3/- QEII on OHMS (plain) typed addressed FDC. Jury cat \$100.	\$50
1624	U	1954 3/- QEII. Jury cat \$70. FU.	\$35
1625	*	1954 3/- QEII. Jury cat \$75. MUH.	\$40
1626	*	1954 QEII set of 7 as issued in 1954, all in half sheets (RHS, incl plate No's). Folded in half. CP NO21a-7a. Cat \$5040. MUH.	\$1,200
1627	*	1954-64 QEII set. Jury cat \$100. MUH.	\$60
1628	C	1963 2½d & 3/- QEII on illustrated (image of stamp) typed addressed FDC. Jury cat \$100.	\$50
1629	C	1963 2½d & 3/- QEII illust (image of stamp) hand addressed FDC ex Whangarei. Jury cat \$100.	\$40

NEW ZEALAND - Life Insurance

1630	M	1891 1d blue VR, part gum. Jury cat \$135. Mint.	\$40
1631	M	1891 3d brown VR, w/c, 3 faint toned perfs. Jury cat \$1100. Mint.	\$200
1632	U	1891 6d green VR, cds firm on RHS. Jury cat \$250. GU/FU.	\$100
1633	U	1891 1/- rose VR, w/c, 1 short perf & a crisp dated AU 91 cds. Fine appearance. Jury cat \$500.	\$200

AVOID MAIL DELAYS – BID VIA EMAIL, PHONE OR WEBSITE

LOT	TYPE	DESCRIPTION	ESTIMATE
1634	M	1891 1/- rose VR, centred left, short perf. Jury cat \$1850. Mint.	\$500
1635	U	1891 VR simplified set. Jury cat \$850. 6d & 1/- GU/FU.	\$300
1636	U	1905 1d blue no VR. Jury cat \$50. FU.	\$30
1637	U	1905 1d blue no VR, o/c. Jury cat \$50. FU.	\$20
1638	U	1905 1d blue no VR, p14 good cancel. Cat \$50. FU.	\$30
1639	U	1905 1d blue no VR, p14 good centering, cds. Cat \$50. FU.	\$35
1640	U	1905 1d blue no VR horiz pair, p14, cds. Cat \$100. FU.	\$70
1641	U	1905 2d purple. Jury cat \$50. FU.	\$25
1642	U	1905 3d yellow-brown. Jury cat \$45. FU.	\$20
1643	*	1905 3d chocolate. Jury cat \$50. MUH.	\$25
1644	U	1905 6d pink. Jury cat \$50. FU.	\$25
1645	U	1905 no VR short set of 10 (no 2d chestnut), mostly cds. Jury cat c\$275. FU.	\$125
1646	U	1913 1½d black. GU/FU.	\$12
1647	U	1913 2d purple. Jury cat \$50. GU/FU.	\$20
1648	U	1913 3d yellow-brown. CP X11a. Cat \$110. Cds FU.	\$40
1649	M	1913 3d chocolate. Jury cat \$30. Mint.	\$15
1650	*	1913 3d chocolate. Jury cat \$50. MUH.	\$25
1651	U	1913 6d pink x 10, mostly FU. Jury cat \$500.	\$75
1652	U	1913 short set of 9 (no 1d blue or 2d chestnut), all cdss. Jury cat \$200+. FU.	\$85
1653	U	1917 1½d black x 50 sound used (GU to FU). ACS cat \$1000.	\$150
1654	*	1917 1½d black. CP X9a. Cat \$110. MUH.	\$75
1655	*	1919 1½d orange-brown selvedge block of 4. Jury cat \$48. MUH.	\$25
1656	U	1925 6d pink, p14, Cowan. CP X12b. Cat \$90. GU/FU.	\$35
1657	U	1937 6d pink, p14 x 15, WT, single wmk. CP X12c. Cat \$80. GU/FU.	\$40
1658	M*	1946 2d yellow top R/H corner sheet no (000601) horiz block of 12 (4 x 3), WT, mult wmk, hinged in selvedge only. Cat \$120+. Mint/MUH.	\$75
1659	*	1946 3d chocolate, p14 x 15, WT paper, mult wmk. CP X11c. Cat \$50. MUH.	\$30
1660	*	1947 ½d Castlepoint irregular block of 4 with curved extraneous matter (hair?) affecting 3 vert stamps. MUH.	\$60
1661	U	1947-78 seln of 38v, incl coarse/fine paper varieties, annotated on 6 pgs. Jury cat \$129. FU.	\$50
1662	*	1947 set of 8. Jury cat \$35. MUH.	\$18
1663	C	1963 2½d Cape Campbell, on official GLIO envelope cancelled first day (4 No 63), very fine.	\$20
1664	*	1963 2½d Cape Campbell plate 1A block of 6. CP X16a. Cat \$100+. MUH.	\$50
1665	*	1967 5c on 6d, white paper. CP X25c. MUH.	\$12
1666	U	1967 10c on 1/- Cape Brett, upright wmk in a plate blk 6 with a single first day of issue cds. Attractive. CP cat \$90+. Used.	\$50
1667	C	1967 set on GLIO addressed cover with Wellington Pictorial & FDI cancel. Light stain on corner. Jury cat \$120.	\$35
1668	C	1967 set on GLIO cover with Auckland Pictorial \$ cancel. Cat \$120.	\$60
1669	*	1967 set. Cat \$30. MUH.	\$15
1670	*	1967 decimal ovpts sets x 6. Jury cat \$180. MUH.	\$75
1671	*	1981 set as complete sheets of 100 (all 1B except 10c & 40c 1A etc). Each sheet 1 fold plus other minor blemishes. Cat \$300+.	\$75
1672	*	1981-6 Government Life x 2 diff sealed cellophane presentation packs, one with AMERIPEX'86 sticker, each with MUH set.	\$20

NEW ZEALAND - Postal Fiscals

1673	U	1878 1d Stamp Duty blue horiz (reinforced) pair, invtd wmk, fine used LYTTELTON / 5 MY 82 "A" class cancel, postally used during the emergency period in 1882 owing to a shortage of ordinary postage stamps, RH stamp blunt corner. Nonetheless a scarce item. CP Z1b(y). Cat \$1000.	\$475
1674	U	1882 1d Stamp Duty blue, light indistinct horiz oval obliterator, small thin. CP Z1b. Cat \$100.	\$25
1675	M	1882 1d QV blue small type. Small light corner crease. Jury cat \$600. Mint.	\$175
1676	M	1882 1d QV blue small type. (Mint cat \$600). Unused, gummed.	\$50
1677	M	1882 1d QV blue small type. Cat \$600. Unused no gum.	\$60

SPREAD PAYMENTS AVAILABLE ON APPLICATION

LOT	TYPE	DESCRIPTION	ESTIMATE
1678	M	1882 1d QV blue small type, creased. Jury cat \$600. OG mint.	\$125
1679	M	1882 2/6d QVLT brown. Jury cat \$200. Mint.	\$150
1680	*	1882 5/- QVLT with selvedge. Jury cat \$1200. MUH.	\$600
1681	U	1925 10/- QVLT maroon, p14½ x 14, Cowan, Millerton 30 AP 30 A class cancel. CP Z12m. Cat \$80. FU.	\$50
1682	U	1931-56 Arms seln of 8 used to 15/- . Jury cat \$182. Mostly FU.	\$50
1683	U	1931-56 1/3d lemon. Cat \$150. FU.	\$100
1684	M	1931-56 1/3d Arms lemon. Cat \$50. Mint.	\$35
1685	M	1931-56 1/3d orange, black, blue, 2/6d-5/- Arms. Jury cat \$119. Mint.	\$50
1686	*	1931-56 1/3d Arms, black ovpt. Jury cat \$12.50. MUH.	\$10
1687	*	1931-56 6/- Arms. Jury cat \$90. MUH.	\$50
1688	M	1931-56 6/- Arms. Jury cat \$70. Mint.	\$40
1689	M	1931-56 7/- Arms. Jury cat \$75. Mint.	\$40
1690	M	1931-56 7/6d Arms. Jury cat \$150. Mint.	\$85
1691	U	1931-56 8/- Arms. Jury cat \$70. FU.	\$35
1692	M	1931-56 8/- Arms. Jury cat \$135. Mint.	\$75
1693	M	1931-56 9/- Arms. Jury cat \$125. Mint.	\$75
1694	*	1931-56 9/- Arms. Jury cat \$200. MUH.	\$125
1695	M	1931-56 12/6d Arms plum. Jury cat \$500. Mint.	\$300
1696	M	1931-56 15/- Arms. Jury cat \$150. Mint.	\$80
1697	M	1931-56 £1 Arms. Jury cat \$90. Mint.	\$50
1698	M	1935 £3-10 Rose. CP Z49a. Cat \$4000. Mint.	\$2,000
1699	*	1940 2/6d Arms, WT, mult upright wmk. CP Z31c. Cat \$55. MUH.	\$25
1700	U	1940 3/6d Arms ovpt, no serifs. Jury cat \$110. FU.	\$60
1701	U	1940 3/6d, 5/6d Arms ovpt. Jury cat \$40. FU.	\$25
1702	U	1940 7/6d Arms, WT single wmk, smudged pmk. CP Z36b. Cat \$225. GU.	\$75
1703	U	1940 11/- Arms ovpt. Jury cat \$165. FU.	\$80
1704	U	1940 22/- Arms ovpt. Jury cat \$450. FU.	\$250
1705	U	1940 35/- Arms ovpt. Jury cat \$1000. FU.	\$650
1706	U	1942 11/- on 11/- Arms yellow, mult wmk, alongside GVI 2/- cancel. Auckland / Airmail J-type cds 14 OC 52 on neat piece ex air parcel. Jury cat \$200+. FU.	\$110
1707	U	1952 £3 Arms, WT, invtd mult wmk, Greymouth machine pmk. CP Z48d. Cat \$220. GU nearly FU.	\$110
1708	M	1953 3/6d Arms ovpt, sans serif lettering, mult upright wmk. CP Z53d. Cat \$65. Mint.	\$40
1709	U	1967 Arms decimal set of 4 (\$4 - \$10). Jury cat \$25. FU.	\$15
1710	U	1967 \$10 Arms x 25. Jury cat \$250. GU/FU.	\$30
1711	U	1968 \$4 Arms, p14, sideways invtd wmk. SG 219aw. Cat £9. FU.	\$10

NEW ZEALAND - Booklets

1712	U	1907 1d Universal official horiz booklet pair, side selvedges, pen cancels. CP WO2a(x). Cat \$60.	\$20
1713	*	1925 1d Dominion horiz pair, Cowan chalky paper (ex bottom row of booklet pane), "Abdulla Virginian Cigarettes" & "Abdulla No.70 Virginian" advts on left & right selvedges & "Jeyes Fluid" on bottom selvedge. A little perf separation. Toned gum. CP W4d (P). Cat \$125. MUH.	\$30
1714	*	1935 1d Kiwi (die II) pane with stapled upper selvedge, Parisian Tie advts, upright wmk. CP W5az. Cat \$210. MUH.	\$100
1715	M*	1935 1d Kiwi red booklet pane of 6, p14 x 13½, single-lined invtd wmk, vert mesh, with "Parisian Ties" advts on side selvedge. Top selvedge LH mint. Stamps o/c to left. Bottom pair with perfs largely trimmed off at base. CP W5a(Y). Cat \$285. Mint/MUH.	\$125
1716	M*	1935 1d Kiwi red booklet pane of 6, p14 x 13½, single-lined upright wmk, vert mesh, with "Parisian Ties" advts on side selvedge. Blank selvedge at top reduced (remaining staple holes); this LH mint. Red guidelines & 2 small circles on RH selvedge. This variation not mentioned by CP. CP W5a(Z). Cat \$210+. Mint/MUH.	\$90
1717	M	1935 1d Kiwi red booklet pair, p14 x 13½, single-lined wmk, vert mesh, with "Parisian Ties" advts on selvedge. Also back & front booklet covers. CP W5a (X). Cat \$75. Mint.	\$30
1718	*	1935 1d Kiwi red booklet pane of 6, p14 x 13½, single-lined upright wmk, vert mesh, with "Parisian Ties" advts on side selvedge. CP W5a(Z). Cat \$210. MUH.	\$110

LOT	TYPE	DESCRIPTION	ESTIMATE
1719	*	1954 1d & 3d QEII panes, both upright \$ invtd wmks (4v). CP cat \$73. MUH.	\$35
1720	*	1954 4/- with panes of QEII 1d & 3d with advt interleaves. CP W7a. Cat \$30. MUH.	\$20
1721	*	1957 3d QEII panes (2), large figures, upright & invtd wmk. CP cat \$29. MUH.	\$15
1722	*	1957 4/- QEII all large figures, original paper, 1d panes invtd wmks. CP W7c. Cat \$75+. MUH.	\$50
1723	*	1959 4/- QEII all large figures, white paper, upright wmk. CP W7d. Cat \$85. MUH.	\$50
1724	*	1964 4/3d Pictorials. CP W8c. Cat \$40. MUH.	\$25
1725	*	1967 5c Pictorials, stamps no wmk (2 panes 1c, 1 pane 3c, 2 panes 4c). CP W10b. Cat \$30. MUH.	\$20
1726	*	1973-74 75c Pictorials, no wmk x 10 diff, each with position No indicated & various minor varieties. CP W10b. Cat \$300. MUH.	\$75
1727	*	1980 seln of 9 diff: \$2.20 W16b, \$2.64 W17b, \$2.64 W18b (cat \$70) & \$2.75 W19b all x 2 (1 with upright & 1 with invtd panes) & 1.54 W15b invtd pane. MUH.	\$100
1728	U	1988 \$4 "Mt Cook" cover, "Stamp World London 90" ovpt on cover. 3 joined booklets giving sheetlet of 30 stamps. CP W28a var. CTO.	\$50
1729	U	1988 \$4 "Mt Cook" cover, "Stamp World London '90" ovpt on cover. CP W28a var. CTO FU.	\$15
1730	U	1991 \$2 "Thinking of You" (5 x 40c) & "Happy Birthday" (5 x 40c) bklets. CP W32a, 33a. CTO FU.	\$15
1731	U	1996-c2008 x 11 diff Prestige stamp booklet panes on/off piece. FU.	\$50
1732	*	1996 \$4-00 scenes with "TORY CHANNEL" inscription error. MUH.	\$25
1733	*	1996 \$4 NZ Seashore s/a. CP W56b. Cat \$50. MUH.	\$25
1734	*	1998 \$4 Scenic definitives incl "Tory Channel" error. MUH.	\$20
1735	*	1998 Crosstown Kiwi Mail Postage Paid booklet of 10. MUH.	\$20
1736	C	2000 On the Road set of 7 diff bkt pane FDCs, ex Wellington 1 June, affixed to NZ Post year of The Dragon covers! Attractive & scarce. Jury cat not listed.	\$100
1737	*	2001 40c Christmas self adhesive imperf blk of 4 ex bkt. Very light die cut impressions. MUH.	\$100
1738	*	2001 \$9 Lord of The Rings I - The Fellowship of The Ring. CP W86a. Cat \$55. MUH.	\$30
1739	U	2003 \$9 LOTR Return of the King. Jury cat \$25. CTO FU.	\$20
1740	*	2007 \$10 Rangitoto Island imperf 3 Kiwi symbols, with normal. CP W112aX/XA. Cat \$1025. MUH.	\$500
1741	*	2009 Kiwi Stamp set numbered & silver foiled self-adhesive. CP W122a. MUH.	\$30
1742	*	2014 \$27.60 1914 for King & Empire New Zealand's Story. CP cat \$80. MUH.	\$50
1743	*	2019 \$13 NZSDA 50th Anniversary personalised stamps. MUH.	\$40

NEW ZEALAND - Other

1744	*	1997 & 1999 "Best of" m/ss set of 3. Jury cat \$85. MUH.	\$50
1745	*	1999 "Best of" m/s set of 3. Jury cat \$40. MUH.	\$25
1746	*	2012 "Best of" m/s set of 3. Jury cat \$150. MUH.	\$75
1747	*	2015 "Best of" m/s set of 3. Jury cat \$150. MUH.	\$75
1748	C	Black Sheep 2002 40c & 90c Alexandre Line & also 40c Richard Pearse on 2 diff illustrated FDCs.	\$25
1749	C	Black Sheep 2002 40c & 2 diff 90c [alignment bars at top & also at base] "City of New York" (ship) on 2 illustrated FDCs.	\$10
1750	*	CAL: 2008 Year set of 37v (complete) in presentation pack. MUH.	\$60
1751	C	CAL: 2009 \$1 Mowbray Collectables 3d HMS Vanguard stamp & "auction 400" ovpt, on illustrated FDC.	\$20
1752	*	CAL: 2009 Year set of 83v & 1 booklet (complete) in presentation pack. MUH.	\$120
1753	*	CAL: 2010 Year set, 62v + 2 booklets in pack. MUH.	\$120
1754	*	CAL: 2011 Year set of 46v & 1 booklet (complete). MUH.	\$90
1755	C	CAL: 2023 \$1.70 NZ Stamp Exbn - 2023 RPSNZ breakfast ovpt CAL on breakfast programme, 7 May Exbn cancel.	\$50
1756	CU	Croxley Mail 2010+ x 11 diff singles, plus 2015 used window DLE envelopes. Used.	\$50
1757	*	Croxley Mail c2020 "Kiwi" folded bkt (dark blue cover), 10 x Kea self-adhesive stamps. MUH.	\$50
1758	C*	DX Mail 1998 30c-\$2 Mail Delivery Vehicles booklets (of 5 each) MUH. Also set (7v) on FDCs.	\$60
1759	C*	DX Mail 1998 30c & 40c (3 diff) Space Walk sheets of 25 & 2 diff FDCs. MUH.	\$45
1760	*	DX Mail 1999 40c BOMAC Laboratories (dogs, cat, horses etc) sheet of 25 diff. MUH.	\$30
1761	U	1903 6d Express Delivery, Fernleaves, p11. CP U1a. Cat \$75. FU.	\$30
1762	U	1903 6d Express Delivery, Fernleaves, nice cds. Jury cat \$75. FU.	\$30
1763	U	1903-39 6d Express Delivery, Fernleaves. Jury cat \$75. FU/CTO.	\$30

EVERY STAMP GUARANTEED AS DESCRIBED

LOT	TYPE	DESCRIPTION	ESTIMATE
1764	U	1926 6d Express Delivery, Fernleaves vermilion & mauve, Cowan, p14 x 14½. CP U1b. Cat \$80. FU.	\$40
1765	U	1926 6d Express Delivery, Fernleaves, p14 x 14½. CP U1b(1). Cat \$80. GU cds.	\$30
1766	U	1926 6d Express Delivery, Fernleaves, p14 x 14½, Cowan, variety: broken 1st "E" in "IMMEDIATE". CP U1b(var). Cat \$80+. GU.	\$40
1767	M	1926 6d Express Delivery, Fernleaves, p14 x 14½, Cowan paper. CP U1b. Cat \$75. Mint.	\$35
1768	C	1936 6d Express Delivery, together with 1d & 6d Pictorials on folded "legal size" envelope, ex Wellington 22 May bearing boxed LATE FEE cachet in purple & Wgtn Late Fee C class cancel, to Wanganui with 22 May r/s arrival on lower left corner, but somewhat damaged there.	\$175
1769	U	1936 6d Express Delivery, Fernleaves, p14 x 15, Cowan. CP U1c. Cat \$80. FU.	\$40
1770	U	1937 6d Express Delivery, Fernleaves, p14 x 14½, WT. CP U1d. Cat \$100. FU.	\$40
1771	U	1937 6d Express Delivery, Fernleaves, p14 x 14½, WT, cds. CP U1d(2). Cat \$80. GU/FU.	\$30
1772	M	1937 6d Express Delivery, Fernleaves, p14 x 14½, Cowan paper. CP U1d. Cat \$150. Mint.	\$65
1773	*	1939 6d Express Delivery Motorcar block of 4. Jury cat \$36. MUH.	\$20
1774	C	Fastway Post 1988 special first day cover (31/8/98).	\$10
1775	*	Fastway Post 2004 \$4.50 Masterton's Sesquicentenary booklet of 10 diff with 2 diff, each having FW/03/04-003, & others FW/03/04-0005 to -0011. MUH.	\$20
1776	*	Fastway Post 2010 "Kiwi" DLE stamp double strip of 5 ex sheet. MUH.	\$45
1777	*	1984 Frama button set of 3. Jury cat \$150. MUH.	\$75
1778	C	1990-5 Frama the 4 diff design FDCs. Also incl Feb 1986 FDC. Jury cat \$47.	\$25
1779	C/	Kiwi Mail 1998 booklet, complete MUH; FDC & also scarce purple postal stationery envelope commercially used to Wellington.	\$60
1780	U	Ministry of Foreign Affairs 1988 \$1 Diplomatic Mail, used & infrequently seen today.	\$20
1781	U	Ministry of Foreign Affairs 1988 \$2 Diplomatic Mail, used & infrequently seen today.	\$20
1782	U	Ministry of Foreign Affairs 1988 \$2 Diplomatic Mail - part used CANCELLED r/s. FU.	\$20
1783	U	Ministry of Foreign Affairs 1988 \$5 Diplomatic Mail, used & infrequently seen today.	\$20
1784	*	National Mail 1998 (globe design) booklet of 10. MUH.	\$45
1785	*	National Mail 1998 "Globe" single & also complete booklet. MUH.	\$60
1786	*	NZ Mail 2005 \$4.50 Cambridge Information Centre folded stamp bkt (NZM 0063) featuring horses with 4 diff images but numbered incorrectly NZM 12/05 1056 to 1065! MUH.	\$20
1787	*	NZ Mail 2010 \$5 Night 'n Day folded stamp bkt (NZM 0212) with NZM 02/10 1787 x 10. MUH.	\$20
1788	*	NZ Mail 2010 \$5 Southland Real Estate Ltd stamp bkt, # NZM 0213, NZM 02/10 1788 x 10. MUH.	\$20
1789	*	1980, 1982 & 1983 Collector's Packs & envelopes. Jury cat \$47+. MUH.	\$25
1790	C	2005 FDC NZPO Pack.	\$60
1791	C	2006 FDC NZPO Annual Pack. Scarce.	\$100
1792	C	2007 FDC NZPO Annual Pack. Scarce.	\$100
1793	C	2008 FDC NZPO Annual Pack. Scarce.	\$100
1794	*	1988 40c "Royal 100" perfins on 40c RPSNZ Cent horiz setenan pair. Kiwi cat (1999 edn) \$20. MUH.	\$10
1795	*	1988 40c "Royal 100" perfins on 40c RPSNZ Cent horiz setenan pair x 10. Kiwi cat (1999 edn) \$200. MUH.	\$60
1796	U	Perfin: R G/W error doubled (sideways) on ½d GV together with normal (sideways invtd) on 6d Kiwi reduced. FU.	\$100
1797	*	Pete's Post c1990s colln of c40 x 40c self adhesives incl a range of personalised issues (eg: Jago, Harcourts, TALELTS, Shifty's etc). MUH.	\$30
1798	*	Pete's Post c2004 \$4 Glenbrook Vintage Railway imperf bkt ex proof sheet. MUH.	\$120
1799	*	Pete's Post c2004 \$4 Under Water World imperf booklet ex proof sheet. MUH.	\$120
1800	*	Pete's Post c2004 \$4.50 Glenbrook Vintage Railway imperf booklet ex proof sheet. MUH.	\$120
1801	*	Pete's Post c2004 \$9 Glenbrook Vintage Railway imperf booklet ex proof sheet. MUH.	\$120
1802	*	Pete's Post c2004 \$15 Under Water World imperf booklet ex proof sheet. MUH.	\$120
1803	*	Pete's Post c2004 \$15 Glenbrook Vintage Railway imperf booklet ex proof sheet. MUH.	\$120
1804	*	Pete's Post c2004 \$20 Glenbrook Vintage Railway imperf booklet ex proof sheet. MUH.	\$120
1805	U	1899 ½d Postage Due (large & small "N.Z."). CP Y1a, Y2a. Cat \$75. FU.	\$35
1806	*	1899 ½d Postage Due block of 4 (small "N.Z."). CP Y2a. Cat \$100. MUH.	\$50
1807	U	1899 1d Postage Due (large "D") irregular block of 14, Wellington 19 December 1901 cancels, some perf separation. Ex Shaw. CP Y5a. Cat \$350. GU/FU.	\$150

LOT	TYPE	DESCRIPTION	ESTIMATE
1808	M	1899 3d Postage Due. Jury cat \$35. Mint.	\$25
1809	*	1899 3d Postage Due. CP Y7a. Cat \$75. MUH.	\$35
1810	U	1899 4d Postage Due. Jury cat \$55. FU.	\$25
1811	U	1899 4d Postage Due. CP Y8a. Cat \$50. GU/FU.	\$20
1812	M	1899 4d Postage Due. CP Y8a. Cat \$80. Mint.	\$40
1813	U	1899 5d Postage Due, "Woodville DE 99" cds. Jury cat \$100. FU.	\$50
1814	M	1899 5d Postage Due. CP Y9a. Cat \$105. Mint.	\$50
1815	U	1899 6d Postage Due, light cds. Jury D7. Cat \$100. FU.	\$50
1816	M	1899 8d Postage Due, w/c. Jury D8. Cat \$200. MNG.	\$60
1817	M	1899 10d Postage Due. Jury D9. Cat \$300. MNG.	\$80
1818	U	1899 1/- Postage Due. Jury cat \$350. GU.	\$125
1819	M	1899 1/- Postage Due, o/c to the left. Jury D10. Cat \$275. Mint.	\$125
1820	M	1899 1/- Postage Due. CP Y13a. Cat \$285. Mint.	\$140
1821	*	1902 2d & 3d Postage Dues. Jury cat \$150. MUH.	\$75
1822	U	1902 3d Postage Due, neat cds. Jury D15. Cat \$60. FU.	\$30
1823	U	1902 ½d-3d Postage Dues set. Jury cat \$65. GU/FU.	\$25
1824	*	1925 ½d Postage Due, p14 x 15, litho wmk. CP Y15e. Cat \$15. MUH.	\$10
1825	M	1925 1d Postage Due, p14 x 15, Cowan. CP Y16d. Cat \$45. Mint.	\$25
1826	*	1925 1d Postage Due, p14 x 15, Cowan. CP Y16d. Cat \$75. MUH.	\$40
1827	U	1928 ½d Postage Due, p14, Cowan. CP Y15g. Cat \$150. FU.	\$75
1828	*	1928 3d Postage Due, p14, Cowan. CP Y18a. Cat \$175. MUH.	\$85
1829	U	1937 3d Postage Due, p14 x 15, WT. CP Y18c. Cat \$90. FU.	\$45
1830	*	1937 3d Postage Due, p14 x 15, WT paper, slightly discoloured gum. CP Y18C. Cat \$150. MUH.	\$40
1831	U	1939 ½d Postage Due blue-green block of 4, central Christchurch cds. Jury cat \$72. FU.	\$35
1832	*	1939 ½d Postage Due. Jury cat \$20. MUH.	\$15
1833	C	1939 ½d, 1d, 2d Postage Due (3rd design) short set of 3 (no 3d) on plain FDC, canc Waipukurau cds 16 AU 39, to local address. With strike of worn circular h/s "TO PAY 2d DOUBLE DEFICIENT POSTAGE" (held at Waipukurau?), appears philatelic use. Fine. Jury cat \$650 whole set on FDC.	\$200
1834	U	1939 Postage Dues set of 4. Cat \$35. FU.	\$25
1835	U	1939 Postage Dues set in blocks of 4. Jury cat \$140+. FU.	\$70
1836	U	1940 3d Postage Due irregular block of 10 on piece, Masterton 22 April "C" class cancel. SG D44. Cat £250. FU.	\$150
1837	U	1949 1d Postage Due carmine-pink block of 4, multiple wmk, canc partly unclear "DUNEDIN C.1 / DELIVERY" C-type cds. Date unclear but contemporary cds in use April 1949-Sept 1951 (when Postage Due stamps withdrawn from use). Not a CTO cancel as normally seen on this multiple wmk stamp. CP Y20b. Cat \$400. FU.	\$200
1838	U	1949 1d Postage Due vert strip of 4, mult wmk, ex Gisborne 26 JL ?. CP Y20b. Cat \$400. GU/FU.	\$180
1839	/	Postie's Choice, Stamps at Work & NZ Mail 1998-2006 5c-\$2 range of 723v, on printed pages. Noted: 2004 45c Kiwi Call/Go Talk angled misguillotined variety. Mostly used.	\$225
1840	U	Postal Note 2/- GV British type used in NZ, Whakatane 11 APR 1933 cancel. Small punch holes & minor toning. Harwood BPO-2. Cat from US\$250.	\$50
1841	U	Postal Note 1947 1/-, 8 OCT 1953 Picton cancel, folds & some toning. Harwood PN7E-1. Cat US\$40.	\$25
1842	U	1896 ½d, 1d, 2d, 3d yellow & 6d Railway Newspaper. Kiwi cat \$35. FU.	\$20
1843	U	1896 1d Railway Newspaper single, vert laid paper, p11, left selvedge, imperf at left. Kiwi RN2G. Cat \$150.	\$100
1844	U	1896 1d Railway Newspaper single with left selvedge, horiz laid paper, p11, imperf at left. Kiwi RN2G. Cat \$150.	\$100
1845	M	1896 1d Railway Newspaper horiz pair, p11, vert laid paper, with RH selvedge. Selvedge & last 7mm of RH stamp, no gum originally applied. Odd light tone spot. Kiwi RN2G. Cat \$60. Mint.	\$30
1846	U	1925-8 9d Railway Charges, p14½ x 14. Kiwi RN18A. Cat \$50. FU.	\$35
1847	U	1925-8 2/- Railway Charges, p15 x 14, ovptd "ONGARUE". Miller rates 6 out of 10.	\$40
1848	U	c1950s-80s registration labels (c3000, all diff) set out in 3 large 32 pg s/b. Comprises both pre-printed (c 4 x 2cm) & cancelled (c 4 x 5cm) labels. The latter (totalling c260) display a wide range of lesser known towns on circular & octagonal cancels. Weight c7kg.	\$500
1849	U	c1970s-80s Registration labels (c700+) mostly on piece in flat box. Some dupn.	\$30

LOT	TYPE	DESCRIPTION	ESTIMATE
1850	*	Spiegels c2000 Today's Post 35c Letterbox self adhesive strip of 5. MUH.	\$20
1851	*	Stamps At Work 2004 \$4.50 South Island scenes stamp booklet (SAW PR0059) of 10 diff, BU/09/04-0403 to -0411 & -0412 (numbering error) x 1 each. MUH.	\$20
1852	CU	1986 Tarapex memorabilia incl: 1) exbn booklet & mailouts incl \$20 band; 2) badge; 3) presentation pack with m/s; 4) m/s replated set with the 9 diff plating position m/ss; 5) m/s MUH & used; 6) 21 diff covers incl m/s & set on FDCs & 7) EVIII postcards x 6.	\$75
1853	*	Universal Mail 2000 (16) x \$1.50 stamps in 4 x \$6 booklets featuring NZ scenes, sea birds & penguins (x 2).	\$30
1854	*	Universal Mail 2001 \$7.50 Hole in the Rock etc bklt, UMRT/11/01-A002, -A004, -A036, -A039, -A040. MUH.	\$20
1855	*	Universal Mail 2002 \$7.50 Alexandre Line (Sailing Ships) bklt, UMRT/06/02-A197 x 2, UMRT/06/02-A198 x 2, & UMRTC/06/02-A199. MUH.	\$40
1856	*	Universal Mail 2002 \$7.50 Auckland Zoo bklt, (#0098*), UMRT/09/02-A415 to -A419. MUH.	\$20
1857	*	Universal Mail 2002 Archway Islands bklt (#066), UMRT/07/02-A205, -A216, -A256 to -A258. MUH.	\$20
1858	*	Universal Mail 2002 \$7.50 Auckland Harbour bklt (#0001), UMRT/08/02-A001 to -A005. MUH.	\$20
1859	*	Universal Mail 2002 \$7.50 Extinction is Forever bklt, UMRT/06/02-A202 x 4, plus -A203. MUH.	\$20
1860	*	Universal Mail 2002 \$7.50 Nzone bklt (#0096*), UMRT/09/02-A398 x 2 plus -A399. MUH.	\$20
1861	*	Universal Mail 2002 \$7.50 NZ Maori Arts & Crafts bklt (#0084), UMRT/11/02-A320 to -A324. MUH.	\$20
1862	*	Universal Mail 2002 \$7.50 Pohutu Geyser bklt (#0003), UMRT/11/02-A011 to -A015. MUH.	\$20
1863	*	Universal Mail 2002 \$7.50 Pohutukawa bklt, UMRT/03/02-A006 to -A010. MUH.	\$20
1864	*	Universal Mail 2002 \$7.50 Queenstown bklt, UMRT/03/02-A115 to -A119. MUH.	\$20
1865	*	Universal Mail 2002 \$7.50 Shotover Jet bklt, UMRT/05/02-A139 x 4 plus -A140. MUH.	\$20
1866	*	Universal Mail 2002 \$7.50 South Island Scenes bklt, UMRT/02/02-A090 to -A0094. MUH.	\$20
1867	*	Universal Mail 2002 \$7.50 Tamaki Maori Village bklt (#0089), UMRT/11/02-A339 to -A343. MUH.	\$20
1868	*	Universal Mail 2002 \$7.50 Tamaki Maori Village bklt (#0089), UMRT/08/02-A339 to -A343. MUH.	\$20
1869	*	Universal Mail 2002 \$7.50 Wai-o-Tapu bklt, UMRT/03/02-A105 to -A109. MUH.	\$20
1870	*	Universal Mail 2002 \$7.50 Zorb bklt (#-0095), UMRT/09/02-A395 & -A396 x 2 each, & -A397. MUH.	\$20
1871	*	Universal Mail 2002 \$10 Alexandre Line (Sailing Ships) bklt, UMRT/07/02-A232 x 4 (but 2 diff designs x 2) & UMRTC/07/02-A233. MUH.	\$40
1872	*	Universal Mail 2002 \$10 Killer Whales bklt, UMRT/07/02-A230 x 4 plus -A231. MUH.	\$30
1873	*	Universal Mail 2003 \$7.50 Agrodome * bklt (#0088), UMRT/03/03-A334 to -A338. MUH.	\$20
1874	*	Universal Mail 2003 \$7.50 Auckland Museum bklt (#0077), UMRT/12/03-A289 to -A293. MUH.	\$20
1875	*	Universal Mail 2003 \$10 Coastal Sunrise bklt (#0067), UMRT/02/03-A259 to -A263. MUH.	\$30
1876	*	Universal Mail 2003 \$10 Mitre Peak bklt (#0064), UMRT/02/03-A046 to -A050. MUH.	\$20
1877	*	Universal Mail 2004 \$7.50 Christchurch bklt (#0049), UMRT/12/04-A204 to -A208. MUH.	\$20
1878	*	Universal Mail 2004 \$7.50 Mitre Peak bklt (#0063), UMRT/12/04-A046 to -A050. MUH.	\$20
1879	*	Universal Mail 2004 \$7.50 Royal Albatross Centre unfolded bklt (#0201*), UMRT/12/04-A841 to A844 & UMRTC/12/04-A845 x 1 each. MUH.	\$30
1880	*	Universal Mail 2004 \$7.50 Sky Tower bklt (#0080), UMRT/12/04-A068 & -A304 to -A307. MUH.	\$20
1881	*	Universal Mail 2005 Central Otago bklt (#0071), UMRT/10/05-A004 x 2 diff, -A691 x 2 diff, plus A052 with invtd "Universal Mail New Zealand" phosphor bands. MUH.	\$100
1882	*	Universal Mail 2005 \$7.50 Fiordland bklt (#0070), UMRT/11/05-A004 x 4 diff plus -A052, with invtd "Universal Mail New Zealand" phosphor bands. MUH.	\$100
1883	*	Universal Mail 2005 \$7.50 Karori Wildlife unfolded bklt (# 0224) with invtd "Universal Mail New Zealand" phosphor across each of UMRT/08/05-A9045 (error), -A906, -A9045 (error), -A9048 (error) & UMRTC/06/05-A949. MUH.	\$45
1884	*	Universal Mail 2005 \$7.50 Otorohanga Zoological Society Inc unfolded bklt, #0124, UMRT/103/05-A495 to -A498 & UMRT/03/05-A499 x 1 each. MUH.	\$30
1885	*	Universal Mail 2005 \$7.50 Tamaki Maori Village bklt (#0089), UMRTC/11/05-A339 to -A343 with invtd "Universal Mail New Zealand" phosphor bands. MUH.	\$100
1886	*	Universal Mail 2006 \$7.50 Waterfalls bklt (#0050), UMRT/04/06-A366 to -A370. MUH.	\$20
1887	*	Universal Mail 2006 \$10 Coastal Sunrise bklt (#-0067), UM00067 09/06 x 5 diff. MUH.	\$30
1888	*	Universal Mail \$7.50 Leprosy Mission bklt (#0057*), UMRT/07/07-A234 x 4 & -A235. MUH.	\$20
1889	*	Universal Mail 2007 \$7.50 Mt Bruce Wildlife unfolded bklt (# 0232), UM0232 02/07 x 4 & UM0232-/02/07 x 1. MUH.	\$30
1890	*	Universal Mail 2008 \$7.50 Kea bklt (#0004), UMRT0004 11/08 x 5 diff. MUH.	\$20

LOT	TYPE	DESCRIPTION	ESTIMATE
1891	U	1920s Moss Meter 'WELTN CUSTOMS' frank in black on piece. FU.	\$10
1892	*	1976 St Johns Easter seal in full sheet of 25. Heslop cat \$25. MUH.	\$15
1893	C*	1980-90 philatelic exbn souvenirs x 24 incl: a) Zeapex 1980 special booklet with 4 separate FD cards & 9 diff m/s in "plating" folder; b) 1988 "Royal 100" set of 7 diff essay repros; c) 1990 3 diff m/s (incl 1d Black & Antarctic themes) & \$10 exbn lottery ticket (presumed not the winner). Fine. MUH.	\$30
1894	CU	1988 RPSNZ Royal 100 exbn covers x 33 diff: 1) die proof covers (with & without Royal 100 cancels) incl 4 "specimen" covers; 2) RPSNZ Centenary stamp (designed by A Mitchell) & m/s (1 signed by M Conly & M Stanley) FDCs; 3) Royal 100 Exbn daily stamp & m/s covers. Also incl Essay colln of 14 sheets each with explanatory info, & Sydplex '88 ovpt on RPSNZ m/s MUH.	\$75
1895	C/	1998-c2010 Alternative Postal Service providers seln of 29 various on/off piece: National Mail MUH & 2 u; Whitestone 70c u; Fastway Post x 5 u & 1 cover; DX Mail MUH & 9 u; Black Sheep u; NZ Mail u; Pete's Post x 3 MUH & 1 u; Universal Mail part booklet (4v) MUH; with range of denominations.	\$60
1896	U	NZ 1998-2000s Alternative Postal Suppliers x 23 singles (used) on/off piece, plus 5 diff covers incl 1998 National Mail "Globe" Christmas card cover.	\$50
1897	*	c2000 colour separations x 5 diff sets. MUH, all ex NZ Post's Limited Editions.	\$25
1898	*	2004 \$9 DIY (Draw it Yourself) postcard stamps in folder. Jury not listed. MUH.	\$45
1899	*	2004 \$9 Wild Food postcard stamps in folder, scarce. Jury not listed. MUH.	\$45
1900	*	2004 \$9 Kiwi Character postcard stamps in folder, scarce. Jury not listed. MUH.	\$45
1901	*	2004 \$19.95 DIY hangsell pack with 4 pens, stickers, stencils & \$9 folder of postcard stamps. MUH.	\$60
1902	C	2023 \$3 NZ customised advertising stamp on Palmares ticket & menu card.	\$50
1903	/	Unsold NZ lots (non Defins) from previous auctions, estimated at over \$500. Mint/used.	\$150

NEW ZEALAND - Revenues

1904	R	1867 1d QVLT lilac & green, p12½, die I, partially imperf at upper left & right sides (5mm imperf) with parts of adjacent stamps attached. Kiwi R262.	\$200
1905	R	1867 1/- QVLT purple & red vert pair, die I, NZ wmk (invtd & reversed), H roulette all round except lower stamp at base. " ONE SHILLING" in 2 lines, upper stamp 2 horiz creases visible on back. Each with m/s date 22/10/67 & initials cancel. Rare experimental cancel. Kiwi 259L. Cat \$1300.	\$600
1906	R	1867 1/- QVLT grey & red, die I, NZ wmk (invtd & reversed), value in 1 line. Rouletted m/s date "6 MAY 67" & initials C.V.S. Small nick 1 side. Kiwi 259j. Cat \$650.	\$275
1907	R	c1867-8 1/- QVLT grey & red, die I, "ONE SHILLING" in 1 line at bottom, small NZ wmk invtd & reversed (normal). With experimental unofficial separation: rough pin-roulette (difficult to measure), on 3 sides, imperf at top. Faint m/s cancel. Very faint traces of tone at left edge. Kiwi R259j. Cat \$650. Rare.	\$450
1908	R	1867 2/- QVLT orange-red & deep blue, die I, impressed NZ monogram on back. With experimental unofficial separation: rough H-roulette on 3 sides, imperf (cut to edge of design) at bottom. M/s date 4/11/67 & signature cancel. Two horiz creases visible on back. Some tone on separations at left (visible only on back). Kiwi R259r. Cat \$650. Rare.	\$375
1909	R	1867 2/- QVLT orange-red & deep blue, imperf 4 margins, impressed monogram. Kiwi R197.	\$40
1910	R	1867 2/- QVLT orange-red & blue, impressed "NZ" monogram "wmk" rouletted on sides. M/s date 1/7/67 & initials cancels. Rare experimental separation. Kiwi 259r. Cat \$650.	\$250
1911	R	1867 2/- QVLT red & blue, die I, impressed NZ monogram on back. H roulette on all sides. M/s date 1/7/67 & initials cancel. Very light edge tone, otherwise fine. Rare experimental cancel. Kiwi R259r. Cat \$650.	\$300
1912	R	1867 2/- QVLT orange-red & deep blue, imperf, impressed monogram. Kiwi R197. Cat \$50.	\$35
1913	R	1867 3/- QVLT red & grey vert pair, die I, NZ wmk (invtd & reversed). H roulette except imperf at top & bottom of pair. M/s date "21 AUG 67" & initials & cancel on each. 2 diagonal creases visible on back. Rare experimental separation. Attractive. Kiwi R259. Cat £1300.	\$600
1914	R	1868 1/- QVLT pale lilac & green, p12½, die I, bleuté paper with large margin at top. Kiwi R272da.	\$30
1915	R	1868 1/- QVLT pale lilac & green, p12½, die I, bleuté paper with large margin at base. Kiwi R272da.	\$30
1916	R	1872 2d QVLT green & red (bleuté paper) die I, p10 x 12½, large NZ wmk. Kiwi R264ba. Cat \$50.	\$35
1917	R	1873 1d QVLT horiz strip of 4, p10 x 12½, Die II, NZ wmk. Last stamp with 2 varieties: a) small (2mm) purple diagonal line after "ONE" in upper value tablet; & b) large horiz plate flaw in lower margin. Kiwi R339d (var). Appears unused.	\$100
1918	R	1874-9 Law Courts short set of 8 to £1. Kiwi cat \$48.	\$25
1919	R	1876-9 Law Courts seln of 70, incl 5/- with "G" in "SHILLINGS" with cross stroke.	\$75
1920	R	1879 3/- Law Courts, p11¼, "S" with cross stroke in "SHILLINGS". Kiwi R152bb.	\$25
1921	R	1879 £3 Law Courts, p11¼. Kiwi R158b. Cat \$150.	\$100

LOT	TYPE	DESCRIPTION	ESTIMATE
1922	R	1879 £3 Law Courts brown & blue, o/c. Kiwi R158b. Cat \$150.	\$75
1923	R	1882 1d QV blue small type x approx 50 pen cancelled.	\$25
1924	R	1895 £40 QVLT (FORTY = 7mm), p11 unperforated. Kiwi R490D. Cat \$100.	\$70
1925	R	1913 £8 QVLT, p14½ x 14, Howard & Roughway, unperforated. Kiwi R479I. Cat \$60.	\$45
1926	R	1913 £9 QVLT, p14½ x 14, Howard & Roughway, unperforated. Kiwi R480I. Cat \$60.	\$45
1927	R	1913 £50 QVLT (FIFTY = 10mm), p14½ x 14, Howard & Roughway, sideways invtd wmk, unperforated. Kiwi R493I. Cat \$30.	\$20
1928	R	1927 3/- Admiral mauve, Cowan, "FINE PAID" red ovpt. With steel fiscal cds, embossing & perfin puncture cancels. Kiwi R67c. Cat \$500.	\$350
1929	R	1931 7/6d Arms, unperforated. Kiwi R514. Cat \$35.	\$20
1930	R	1934-5 10d Unemployment Relief yellow. Kiwi R598. Cat \$80.	\$50
1931	R	1934-5 £4 Unemployment Relief pink. Kiwi R606. Cat \$90.	\$40
1932	R	1938 ½d & 1d Inspection Fee, both used. Kiwi R134-5. Cat \$45.	\$30
1933	R	1938-53 2½d Honey Seal. Kiwi R130. Cat \$20.	\$12
1934	R	1944-51 4d GVI FINE PAID, unperforated - thinned. Kiwi R119. Cat \$150.	\$50
1935	R	1944-51 4d GVI FINE PAID, unperforated. Kiwi R119. Cat \$150. Fine cancel.	\$100
1936	R	1947-9 1/- GVI Mortgagee's Indemnity Fund, sideways wmk, unperforated. Kiwi R164b. Cat \$50.	\$35
1937	R	1947-9 1/- GVI Mortgagee's Indemnity Fund, upright wmk, unperforated. Kiwi R164a.	\$35
1938	*	1994-8 Game Bird Habitat Stamps (5). Cat \$130. MUH.	\$50
1939	R	1994 \$10 Game Bird Habitat Paradise Shelduck, imperf single with Hong Kong '94 ovpt. Kiwi cat R67ob(var). MUH.	\$30
1940	*	1995 \$10 Game Bird Habitat - NZ Shoveler. Kiwi R671. Cat \$20. MUH.	\$15
1941	*	1996 \$10 Game Bird Habitat - NZ Grey Duck. Kiwi R672. Cat \$20. MUH.	\$15
1942	*	1997 \$10 Game Bird Habitat - Black Swan. Kiwi R673. Cat \$35. MUH.	\$25
1943	*	1997-8 \$10 Game Bird Habitat - Black Swan & Canada Geese singles. Kiwi R673-4. Cat \$70. MUH.	\$45
1944	R	1997 \$10 Duck Stamp (black swan) on complete license with tag. Very good cond. Kiwi R673. Cat \$40.	\$25
1945	*	1998 \$10 Game Bird Habitat - Canada Geese. Kiwi R674. Cat \$35. MUH.	\$25
1946	*	1999 \$10 Game Bird Habitat - California Quail (error year). Kiwi R675. Cat \$25. MUH.	\$20
1947	*	2000-8 Game Bird Habitat Stamp m/ss (9). Cat \$225+. MUH.	\$110
1948	*	2001-7 Game Bird Habitat Stamps with cancels (6).	\$60
1949	*	2001 \$10 Game Bird Habitat - Mallard. Kiwi R676. Cat \$25. MUH.	\$20
1950	*	2001 \$10 Game Bird Habitat - Ring-necked Pheasant. Kiwi R677. Cat £25. MUH.	\$20
1951	*	2002 \$10 Game Bird Habitat - Pukeko. Kiwi R678. Cat \$25. MUH.	\$20

NEW ZEALAND - Cinderellas

1952	M*	1906-7 Christchurch Exbn #6 mint. A few perfs missing at left & top. Also #2-5 & 7 (6v). Mint/MUH.	\$65
1953	*	1906 NZ International Exhibition No 5 (Tui). MUH.	\$20
1954	M	1915 ½d Auckland Provincial Wounded Fund. Toned.	\$20
1955		c1920s "Flower Brand Magnolia Anti-friction Metal" pictorial (magnolia flower) perforated label, 40 x 56mm red-brown, pale yellow, pale green & grey. Advertising label of John Chambers & Son Ltd, Auckland, Gisborne, Wellington, Christchurch & Dunedin. Fine, unused no gum. Not listed by Heslop.	\$250
1956	*	1920 6d Victory pale purple, ovptd "SPECIMEN" in sans serif uppercase letters. CP S145P. Cat \$100+. MUH but stamp affected by toning.	\$40
1957	M	1933 Buy Health Stamps - 2 diff (Boy & Girl). Heslop G36, G40. Cat \$40 (2002). Mint.	\$30
1958	M	1938 Help Your Territorials. Unused no gum.	\$20
1959	C	1949 50th Anniv of Great Barrier Island Agency Pigeongram Service, special commem cover with at left replica (red & gold) of triangular 1899 6d (showing pigeon). Franked GVI 1d x 2 cancel, fine Okupu (AX 1885 -1964) A-type cds 16 JL 49. Printed address. Christchurch receipt machine d/s 19 JL 50 (slogan "Save Food For Britain"). Fine.	\$30
1960	*	1956 "Visit Dunedin's Festival January 28 to February 5 1956", blue & gold imperf. MUH.	\$20
1961	*	1957, 1958 Visit Dunedin's Festival blue & gold. Heslop cat \$50 (2002). MUH.	\$20
1962	*	1958 NZ Tb Assn seals (depicting a choirboy) full sheet of 25. Heslop NZ7. Cat \$25. MUH.	\$15
1963	*	1960 NZ Tb Assn sheet of 25 (Santa & presents). MUH.	\$20

LOT	TYPE	DESCRIPTION	ESTIMATE
1964		c1960 printed "BETTA/PEANUT BUTTER/STAMP PACKET/FREE with every jar or tumbler." - ex Sanitarium stamp collecting promotion x 2 (1 with & 1 without stamp).	\$20
1965	*	1960 Westland Centennial red pink on yellow, with selvage. Heslop F52. Cat \$75 (2002). MUH.	\$30
1966	*	1962 NZ Tb Assn sheet of 25 (candle). MUH.	\$20
1967	*	1964 NZ Tb Assn sheet of 25 (Santa & reindeer). MUH.	\$12
1968	*	1967-97 seln of 14 philatelic exbn sheets. Incl 1967 Whakatane (3 sheets), Panpex 77 rouletted sheet & 1990 World Stamp Exbn Antarctic theme m/ss x 3. Tasman cat \$117. MUH.	\$50
1969	*	1969 NZ Tb Assn sheetlet (candle). MUH.	\$12
1970	*	1971 NZ Tb Assn sheet of 25 (mouse & candle). MUH.	\$15
1971	*	1978 Pigeon Flight m/s MUH & CTO, in printed envelope.	\$15
1972	/	1979 Pigeon Flight m/s MUH & CTO, in special printed envelope.	\$15
1973	*	c1980s seln of 11 m/ss incl 1986 Tarawera eruption 100th Anniv & 1993 Scenic NZ (7 diff m/ss). Tasman cat \$75. MUH.	\$30
1974	C/	1980 Pigeon Flight m/s MUH & CTO in special printed envelope & flown flimsy in souvenir cover (4v).	\$20
1975	C	1981 & 1982 Pigeon Flights flown flimsies & souvenir covers (4v).	\$15
1976	*	1982 20c Palmplex '82 sheet of 4 & single, unused. Jury cat \$40. MUH.	\$20
1977	*	1982 Auckland Stamp fairs 1977-1982 x 2 ovpt in red & black on Aramoana Cinderella sheets. MUH.	\$25
1978	C/	1984 Pigeon Flight m/s MUH & CTO, also flown flimsy & souvenir cover (4).	\$20
1979	*	1986 Tarapex '86 m/s x 2. Also incl sheetlet of 6 exbn publicity stickers. Jury cat \$30. MUH.	\$15
1980	C	1987 Christchurch Local Post x 2 diff carried on train cacheted covers, with \$1.75 Local Mail stamp.	\$20
1981	*	1988-89 Giant Pandas visit to Auckland sheet of 4 (\$1 x 3 & \$2) & imperf \$5 sheet. MUH.	\$15
1982	C	1988 60th Anniv of 1st Trans-Tasman Flight by Kingsford-Smith m/s of 4 repros of 1932 Airmail essays, tied by 11/9/88 commem cachet. With Sydney commem cds 10/9/88, receipt Christchurch cds 11/9/88. CTO (unaddressed).	\$25
1983	C	1990 (16 Sept) Airmail Society of NZ Diamond Anniv x 2 diff m/s of 4 diff 50c commem cinderellas (airmail history designs) tied by cachets to 2 matching commem pictorial covers. Unaddressed. Fine.	\$35
1984		1990 World Stamp Exbn Antarctic theme m/ss x 4 diff & Mitre Peak Leigh Mardon m/s.	\$25
1985	*	1990 40 (c) B.G.H. stamps/RD9. Fielding + NZ Coat of Arms in magenta. MUH.	\$10
1986	*	1990 x 8 different Cinderella sheets. MUH.	\$30
1987	*	1991 five sheets of 9 "Indemnity Fee" stamps for Donald F Ion. MUH.	\$30
1988	*	1994 Stamp Month uncut imperf sheet of 6 diff coloured 1932 2/- Airmail Essays. Most attractive MUH.	\$15
1989	*	1995 50th Anniv Europe & Pacific Victories RNZAF museum souvenir folder with m/s & 2 flown covers. MUH.	\$20
1990	C*	1998 10th Anniv Warbirds Over Wanaka Airshow & Alpine Flight Collection cinderella sheets of 8 & also 2 diff cacheted covers, each with single of each. MUH.	\$30
1991		2000 Canterbury Waitaha Turning Point 2000 Passport with \$5 Canterbury Waitaha 3rd Millennium self adhesive cinderella.	\$10

POLAR

1992	C	1956-67 seln of 29 diff Antarctic covers, mostly addressed to Eric Gibbs (Antarctic explorer / Philatelic enthusiast). Compares 5 Argentina, 11 AAT, 2 Campbell Isl, 1 FID, 4 Ross Dep & 6 USA.	\$150
1993	C	1964 NZ Victoria Univ of Wellington Antarctic Expdn cover with Scott Base 23 JA 64 cds & cachet, addressed to Eric Gibbs (Antarctic explorer/Philatelic enthusiast) & signed by all 7 Expdn members.	\$30
1994	C/	c1970s+ colln (mainly) with 107v, 26m/s, 19 covers & 1 booklet. Various countries incl some spurious Russian territories. On 20 Hagners. Mint/MUH/used.	\$200
1995	C	AAT 1990 cover to Australia, franked AAT 39c Nolan, 2c, cancel "Australian National Antarctic Expeditions/Davis" rubber cds (violet) 2 NOV 1990. Also with 4 other (similar) Pictorial cachets (penguins, map, ship, helicopter) of ship "Aurora Australis". Fine.	\$25
1996	C	AAT 1990 cover to Australia, franked AAT 39c Nolan, 2c, cancel "Australian National Antarctic Expeditions/Davis" rubber cds (violet) 2 NOV 1990. Also with 4 other (similar) pictorial cachets (penguins, map, ship, helicopter) of ship "Aurora Australis". Fine.	\$50
1997	U	BAT 1963 ½d-£1 Pictorials original set of 15. All canc Deception Isl cds 1 FE 63 (1st day). SG 1-15. Cat approx £120. FU.	\$120
1998	*	BAT 1963-9 ½d - £1 (both) set. SG 1-15a. Cat £250. MUH.	\$250

LOT	TYPE	DESCRIPTION	ESTIMATE
1999	U	BAT 1971 ½p-50p decimal ovpts set of 14. All canc partial "Signy Island/South Orkneys" cds. SG 24-37. Cat £80. FU.	\$75
2000	M	Falkland Isl Dep 1954 ½d-5/- QEII Ships 1st definit short set of 13. SG G26-38. Cat £113. Mint.	\$60
2001	M	FID-South Shetland Isl 1944-5 6d Ship, both shades. SG D6, D6a. Cat £24. Mint.	\$20
2002	M	FSAT 1956 2F, 4F, 5F Pictorials. SG 6-8. Cat £39.50. Mint.	\$30
2003	M	FSAT 1956 85F Rockhopper Penguin. SG 15. Cat £39. Mint.	\$20
2004	*	FSAT 1970 30F Meteorological Station Anniv. SG 59. Cat £21. MUH.	\$20
2005	*	FSAT 1973 185F Antarctic Ship. SG 88. Cat £14. MUH.	\$15
2006	*	FSAT 1982 8F Penguins, imperf, single. MUH.	\$20
2007	*	FSAT 1985 - 2001 x 9 different Bird stamps. SG 196, 420, 431-3, 437 & 440. Cat £55+. MUH.	\$50
2008	*	FSAT 1997 3.24F Bicent of Disappearance of Yves Kerguyelen-Tremaree horiz strip of 2 stamps & label. SG 377a. Cat £23. MUH.	\$20
2009	*	FSAT 2010 Endangered Species Albatross m/s. SG 633. Cat £18. MUH.	\$20
2010	U	King Edward VII Land & Ross Dep 1908-94 (35v). Jury cat \$292. FU.	\$150
2011	C	NZ 1952 Campbell Island PO opening day cover, fine strike of cds 1 SP 52.12, unaddressed. Sub-Antarctic meteorological station.	\$20
2012	C	NZ 1984 Involvement in Antarctica set & m/s on illustrated FDC, Scott Base 1 Feb 1st day cancels.	\$15
2013	*	Ross Dep 1957 8d x the 2 shades. CP RD6a1, 2. Cat \$16. MUH.	\$10
2014	U	Ross Dep 1957 set. FU.	\$15
2015	M	Ross Dep 1957-67 sets. Jury cat \$85. Mint.	\$40
2016	*	Ross Dep 1957 set. MUH.	\$15
2017	*	Ross Dep 1957 1/6d QEII complete sheet (120 stamps, folded). Jury cat \$1500. MUH.	\$500
2018	C	Ross Dep 1967 decimal set on illustrated FDC with Pictorial \$ cancel. Jury cat \$150.	\$75
2019	M	Ross Dep 1967 decimal set. Jury cat \$65. Mint.	\$30
2020	*	Ross Dep 1967 decimal set. Jury cat \$100. MUH.	\$50
2021	*	Ross Dep 1967 decimal set in blocks of 4 (3c is plate block). Jury cat \$400. MUH.	\$250
2022	C	Ross Dep 1968 Holm Travel Service Xmas Greetings card in envelope with 1967 set, "Magga Dan" & "Lindblad Travel ..." cachets & printed 1st Tourist Expdn to Antarctica, error year date (Jan 1967)!	\$75
2023	C	Ross Dep 1974 Operation Ice Cube set of 7 diff (28 Nov to 5 Dec) illustrated, cacheted, pilot signed flown covers. NZAMC 659a/g.	\$35
2024	*	Ross Dep 1982 PHILEXFRANCE 82 sealed cellophane presentation set of current stamps. MUH.	\$20
2025	*	Ross Dep 1982 25th Anniversary set as complete sheets of 100 (FV \$155). Jury cat \$400. MUH.	\$180
2026	C	Ross Dep 1984 Antarctic Research (NZ issue) m/s on pictorial FDC - Ross Dependency 1 FEB special pmk x 10.	\$20
2027	C	Ross Dep c1990s p/cs x 7 diff (NZ, FSAT, Russia). Some used, some unused.	\$20
2028	C	Ross Dep 1994-2010 x 19 diff FDC's. Jury cat \$325+.	\$200
2029	U	Ross Dep 1995 Antarctic Explorers set in blocks of 4 (Ross Dep Agency cds). Jury cat \$52. VFU.	\$25
2030	*	Ross Dep 1995 Antarctic Explorers to 2000 Ice Transport, sets of 6 each (36v). Jury cat \$108. MUH.	\$50
2031	U	Ross Dep 1995 Antarctic Explorers set in blocks of 4, erroneously canc with Christchurch 12 July 1996 cds. VFU.	\$30
2032	U	Ross Dep 1997 Birds setenant block of 6 + WWF Birds set (4v). Jury cat \$40. FU.	\$25
2033	*	Ross Dep 2002-2005 commem sets (21v). Jury cat \$58. MUH.	\$30
2034	C*	Ross Dep 2005 Through The Lens presentation pack. MUH.	\$20
2035	*	Ross Dep 2006 5c & 20c Kiwipex 2006 souvenir sheets, 4 diff. MUH.	\$20
2036	*	Ross Dep 2007-8 50th Anniv Trans-Antarctic Expdn & Century of British Antarctic Expdn, 10v + 1m/s. Jury cat \$39+. MUH.	\$30
2037	C	Ross Dep 2010 Whales m/s FDC.	\$30
2038	*	Ross Dep 2010 Whales set + m/s. Jury cat \$66. MUH.	\$45
2039	C	Ross Dep 2011 Race To The South Pole, set + m/s FDC. Also 2012 C.P.S Exbn m/s FDC (3v). Jury cat \$100.	\$65
2040	*	Ross Dep 2011-12 Race To The South Pole x 2 diff m/s & set of 5. Jury cat \$99+. MUH.	\$65
2041	C	Ross Dep 2012 Landscapes set + m/s FDC's (2v). Jury cat \$66+.	\$45
2042	*	Ross Dep 2012 Landscapes set & m/s. Jury cat \$63. MUH.	\$40
2043	*	Ross Dep 2019 Cape Adare m/s. Jury cat \$75. MUH.	\$45

LOT	TYPE	DESCRIPTION	ESTIMATE
2044	C	Ross Dep 2020-3 series of 4 unaddressed FDCs for the annual issued sets. Jury cat \$183.	\$125
2045	*	Ross Dep 2020 Seasons m/s. Jury cat \$40. MUH.	\$30
2046	C	USA 1961 US Antarctic Research program, Bio-Lab cacheted cover, to Wellington NZ.	\$15
2047	C	USA 1968 cover to NZ, canc U.S.C.G.C. Southwind duplex d/s 1 JAN, with ship's large circular Operation Deep Freeze cachet (map of Antarctica) on back. Fine.	\$20
2048	C	USA 1971 cover to NZ canc U.S.C.G.C. (Coast Guard Cutter) Burton Island WAGB-283 duplex d/s FEB 8, also ship's Operation Deep Freeze pictorial cachet signed "E. Torrey, Postmaster". Fine.	\$20
2049	C	USA 1973 covers x 2 to NZ canc U.S.C.G.C. Glacier duplex d/s 8 JAN, 27 DEC (diff seasons) with diff ship's Operation Deep Freeze pictorial cachets (in purple). Both d/s also in purple. Fine.	\$30

FLIGHT COVERS

2050	C	Australia 1936 10 June-14 Oct to England long cover (125 x 350mm) flown by Francis Chichester (signed) with stamps & pmks for stops along the route, Australia, Dutch East Indies, Straits Settlements, Thailand, French Indo China, Hong Kong, China, India, Iran, Iraq, Egypt & GB. Heavy central fold clear of stamps. A remarkable item. Eustis 612. Cat A\$1200.	\$750
2051	C	Australia 1979 illustrated, cacheted 2nd Scout Day Expedition flown cover (2 DE 79). Eustis 1876a.	\$15
2052	C	Austrian Airlines 1958-60 x 4 diff FFCs: a) Vienna-Paris; b) Frankfurt-Innsbruck; c) Vienna-Zurich; & d) Vienna-Beirut, with appropriate cachets & b/ss.	\$40
2053	C	British Commonwealth 1950s-90s interesting range of 12 diff aerogrammes incl several PU to NZ. Some are commem types. Noted GB 1981 Wm. Gumbley (inventor of aerogrammes), Canada 10c (1952), 10c (1959), GB 1975 8½p Glasgow 800th Anniv, Singapore 1990-2 (3 diff fine PU).	\$40
2054	C	Egypt-S Africa 1941 WWII OAS green "Active Service" printed "honour" envelope, by air to NZ, with GB GVI 10d canc fine "EGYPT POSTAGE PREPAID" cds, (with code "37") 9 AU 41 (this cds used in N Africa by S African forces). Fine boxed censor No 206 h/s. Also same cds 28 JL 41 (on GB GVI 3d) on printed "Air Mail Letter Card" (missing inner page) to same NZ address. Fine appearance (3).	\$40
2055	C	Egypt 1944 WWII OAS air cover to South Africa, franked GB GVI 10d, canc unclear "EGYPT POSTAGE PREPAID" cds ?? FE 44 (code number illegible). Fine boxed "R.A.F. CENSOR 217" h/s (signed) & fine circular "Deputy Chief Field Censor" h/s (violet). On back is fine impression of "EGYPT POSTAGE PREPAID" machine d/s 21 FE 44, slogan "IT PAYS TO LEND". Good cond.	\$35
2056	C	Egypt-India 1944 WWII "Air Mail Letter Card" (early version of aerogramme), franked India GVI 3a, canc fine (Indian Army) "F.P.O. No. R-11" cds 11 MAY 44, to S India. This d/s used at Geneifa, Egypt 1943-5. Also with fine circular censor h/s No 4573 (violet). On back: (a) "Deputy Chief Field Censor" h/s (violet) over resealing strip; b) Indian receipt cds 25 MAY 44.	\$40
2057	C	Fiji 1961 pictorial (plane at upper left) used "Flight Coupon" (ticket) of Korolevu Air Transport Co, Suva, for flight ex Korolevu to Nadi (fare £4.10/-). Central fold. Good cond.	\$25
2058	C	Germany SAS 1958, Sabena & Air France 1959 FFCs to Jakarta, Brussels & Paris respectively.	\$20
2059	C	Kuwait 1963 (5 July) matching FFCs x 4 for Lufthansa service LH 648 to Karachi (Pakistan), Calcutta (India), Bangkok (Thailand) & Hong Kong. All with special flight cachet in blue & receipt b/s. All with curious punch hole removing part of cover design (political reasons?) Fine. Stated to be rare.	\$100
2060	C	Lufthansa 1955-9 x 21 diff illustrated/cacheted FFCs - mostly European destinations.	\$150
2061	C	NZ 1940 4 covers with NZ-Australia-England inaugural flight 1940 rectangular cachets, Wanganui cds cancels addressed to Australia, England, Singapore & South Africa. NZAMC cat 212a, 212b x 3. Cat \$180.	\$75
2062	C	NZ-GB-NZ 1953 3 different covers sent on the special "Coronation flight" each bearing the set of 5 NZ Coronation issue, all canc with special "Wellington EILR Coronation Mail" cds. Two are (different) pictorial covers, the other is an ordinary. Stapleton cat \$60.	\$40
2063	C	NZ 1959 40th Anniversary 1st Auckland-Dargaville (& return) illustrated FFCs each with appropriate pictorial cachet & b/s on arrival, together with NZAMC tied cinderella. NZAMC 508a,b. Cat \$30.	\$15
2064	C	NZ 1964 50th Anniv Timaru-Christchurch FFC with pictorial cancel. NZAMC 549.	\$10
2065	C	NZ 1970 50th Anniv 1st Cook Strait Crossing, pair of illustrated FDCs. NZAMC 620a,b. Cat \$30.	\$10
2066	C	NZ 1978 (9 Sept) special commem flight cover (pictorial) Wigram Airfield to Sydney & return by Cliff Tait in small Fletcher monoplane, marking 50th anniv of 1st Trans-Tasman flight by Kingsford-Smith. Signed by pilot. NZAMC 698. Cat \$20.	\$15
2067	C	NZ 1978 50th Anniv Marlborough Aero Club parachute mail cacheted illustrated cover, Woodbourne Air Force 15 July 1978 cancel. NZAMC 696.	\$12
2068	C	NZ 1979, 1980 Pigeon Flight covers, each with flown flimsy. NZAMC 709, 721.	\$20
2069	C	NZ 1980 50th Anniversary NZ 1st Hot Air Balloon souvenir cover. NZAMC 722.	\$10

LOT	TYPE	DESCRIPTION	ESTIMATE
2070	C	NZ 1980 1st (delayed) Hot Air Balloon illustrated flown, cacheted cover, Prebbleton 8 October arrival b/s. NZAMC 722.	\$10
2071	C	NZ 1980 (1 & 2 Aug) Auckland-Nadi-Tokyo & return inaugural Air NZ special silk cover. NZAMC 719a.	\$20
2072	C	NZ 1983, 1984 Flown Pigeon Flight flimsies in 2 diff souvenir covers. NZAMC 758, 765.	\$20
2073	C	NZ 1983 50th Anniv North Cape-Bluff one day flight cacheted souv cover, Kaitaia 1 Dec cds & Invercargill (relief) 1 December b/s. NZAMC 755.	\$10
2074	C	Pitcairn 1946-7 inward mail from Sante Fe, USA (New Mexico 100th Anniv FDC) with typed address to Roy Clark, Postmaster with 2 FEB 47 cds receipt.	\$20
2075	C	Pitcairn 1947 inward mail from Salt Lake City, USA (Utah 100th Anniv FDC), hand addressed to Roy Clark, Postmaster with 28 SEP 47 cds receipt.	\$20
2076	C	Pitcairn 1948 inward mail from Niagara Falls, USA (US/Canada Century of Friendship hand illustrated FDC), hand addressed to Roy Clark, Postmaster with 29 SEP 48 cds receipt.	\$20
2077	C	Pitcairn 1950 inward mail from Kitty Hawk, USA (Wright Brothers commem FDC) with typed address to Roy Clark, Postmaster with 22 JAN 50 cds receipt.	\$20
2078	C	Pitcairn 1950 inward mail from Sacramento, UISA (California 100th Anniv FDC), with typed address to Roy Clark, Postmaster with 17 OCT 50 cds receipt.	\$20
2079	C	Pitcairn 1951 inward Ohio, USA p/c (Confederate Veterans Reunion FDI) with typed address to Roy Clark, Postmaster with 26 JUL 51 cds receipt.	\$20
2080	C	Thailand-Kuwait (14 July) plain cover carried by Lufthansa service LH 649 Bangkok-Kuwait (part of Tokyo to Düsseldorf new service). With large green cachet "Second Flight TO but first landing AT Kuwait by Lufthansa Flight 649 July 14th 1963" (in English & German). The 1st return flight (from Tokyo) was unable to land at Kuwait as intended, due to sandstorm. Hence this special cachet. Stated to be rare. Also with "Not Claimed" h/s. B/s incl Safat (Kuwait) 15 July, 19 Aug & Bangkok 7 Oct. Fine.	\$75
2081	C	USA 1930s-60s Internal flight covers x 25 diff.	\$75
2082	C	USA 1987 (June 8) First Express Mail Flight Cover (\$10.75 stamp) in special folder.	\$25
2083	C	Unsold Pan Am lots from previous auctions, estimated \$225+.	\$100

AUSTRALIA

2084	U	States c1880-1990: NSW x 15; QLD x 18; SA x 5; TAS x 9; VIC x 23 & WA x 11. Minor dupn. GU/FU.	\$35
2085	R	NSW 1854 1d QV red-orange horiz pair, double-lined "1" wmk, each 4 margins. Possibly pen cancel as each stamp with very faint vert m/s line down neck. Excellent appearance however. SG 82. Cat £40 each if PU (& high cv if mint).	\$40
2086	U	NSW 1870-1960 used accum of 207v on 5 stock pages, with some revenues (incl a few decimal) & postage dues. Dupn & mixed cond.	\$75
2087	M*	NSW 1898 6d emerald-green horiz block of 8, p12, with invtd wmk, attractive. SG 297fb. Cat £280 as mint. 2 mint/6 MUH.	\$200
2088	U	South Australia 1882 ½d on 1d blue-green, OS ovpt on large piece of the South Australian Police Gazette sent to station in Taranaki, NZ. Interesting use & destination. FU.	\$75
2089	U	South Australia 1902 10d QVLT dull yellow, thin "POSTAGE". SG 274. Cat £24. FU.	\$20
2090	U	South Australia 1904 8d QV ultramarine, thin "POSTAGE" superb. SG 272. Cat £22.	\$20
2091	U	South Australia 1906 4d QVLT orange, p12 & also p12½, "SA" punctures. BW cat A\$65 pair. FU.	\$35
2092	M	Tasmania 1867 1d QV carmine, imperf about 2½ margins, "Van Diemen's Land" double-lined wmk. SG 29. Cat £400. Unused, mint no gum.	\$100
2093	U	Tasmania 1900 6d Falls, TAS wmk. SG 236. Cat £42. FU.	\$40
2094	U	Western Australia 1893 6d Swan dull purple, p14 "Internal Revenue", CA over crown wmk. Postally used. SG F14. Cat £17. GU/FU.	\$15
2095	U	Western Australia 1895 3d Swan red-brown, crown CA sideways wmk, p14, x 50 sound used (GU to FU). SG 87. Cat £200.	\$80
2096	M	1913 ½d Roo green. SG 1. Cat £11. Mint.	\$15
2097	U	1913 1d GV pale rose-red engraved, 1 short perf. SG 17c. Cat £16. FU.	\$10
2098	U	1913 2½d Roo, die II. SG 4. Cat £24. FU.	\$20
2099	U	1913 2½ Roo indigo-blue, die II, large "OS" puncture. SG O4. Cat £180. GU.	\$150
2100	U	1913 4d Roo orange, die II, large "OS" puncture. SG O6. Cat £22. FU.	\$20
2101	U	1913 4d Roo orange, 2nd wmk. SG 6. Cat £27. FU.	\$25

MORE LOT IMAGES ONLINE OR BY REQUEST

LOT	TYPE	DESCRIPTION	ESTIMATE
2102	U	1913 4d Roo, die II. SG 6. Cat £27. GU.	\$20
2103	U	1913 5d Roo chestnut, die II, large "OS" puncture. SG 07. Cat £50. FU.	\$50
2104	M	1913 5d Roo, 2nd wmk. SG 8. Cat £120. Mint.	\$125
2105	U	1913 6d Roo, die II. SG 9. GU.	\$20
2106	U	1913 9d Roo violet, cds. SG 10. Cat £30. GU.	\$20
2107	U	1913 2/- Roo brown, 1st (wide) crown over A wmk, horiz mesh. O/c to right. SG 12. Cat £110. FU.	\$100
2108	M	1914 ½d GV yellow-green, invtd wmk. SG 20w. Cat £24. Mint.	\$20
2109	U	1914 1/- Roo emerald, die II, small "OS" puncture. SG O25. Cat £30. GU.	\$25
2110	U	1914-24 GV set on Seven Seas album pages (but missing the 4½d), p14, single wmk. Comprises: ½d (2 colours, orange mint), 1d (5 incl 3 red), 1½d (4), 2d (3), 3d blue, 4d (5 incl lemon), 5d, 1/4d. Total of 22 stamps mainly FU. Cat cA\$220.	\$125
2111	U	1915 2½d Roo, 2nd wmk. SG 25. Cat £32. FU.	\$30
2112	U	1915 6d Roo dull blue & ultramarine, narrow crown wmk. SG 38, 38b. Cat £18. GU/FU.	\$15
2113	U	1915 9d Roo violet, die IIB, narrow crown over A wmk, small "OS" puncture. SG O47b. Cat £42. FU.	\$40
2114	U	1915 5/- Roo, parcel pmk, narrow crown wmk. SG 42. Cat £120. GU.	\$50
2115	U	1915 5/- Roo grey & yellow, small "OS" puncture (heavy cds). SG O37. Cat \$250. GU.	\$100
2116	U	1915 2d-1/- Roos short set of 5, 2nd (wide crown & A wmk) vert mesh (cat £164). Also 1915 2d-2/- Roos short set of 9, 3rd (narrow crown & A wmk), incl both 2/- brown SG 41 & 2/- maroon SG 74 (2d-2/- cat £111). Almost all steel cds pmks (both 2½d have machine pmks). Mounted on illustrated album page. Total cv £275.	\$200
2117	U	1916-9 9d Roo, die II & also die IIB. SG 39, 39b. Cat £34. FU.	\$30
2118	M	1917 5d GV brown, p14¼ x 14. SG 23b. Cat £30. Mint.	\$30
2119	U	1918 4d GV violet. SG 64. Cat £15. FU.	\$15
2120	U	1918 9d Roo violet, die IIB, 3rd wmk, small OS puncture. SG O47b. Cat 42. GU/FU.	\$25
2121	U	1918 1/4d GV greenish blue, o/c. SG 66a. Cat £29. FU.	\$20
2122	M	1921 4d GV violet. SG 64. Cat £20. Mint.	\$20
2123	M	1923 6d Roo chestnut, die IIB. SG 73. Cat £28. Mint.	\$25
2124	M	1924 1d green, 1½d scarlet GV, no wmk. SG 83-4. Cat £32.50. Mint.	\$25
2125	U	1928 3d Kookaburra blue block of 4 (ex Exbn m/s). SG 106. Cat £36+. VFU.	\$35
2126	M	1928 3d Kookaburra m/s, light tone. SG MS106a. Cat £130. Unused no gum.	\$30
2127	U	1928 4½d GV violet, die I, mult crown A wmk. SG 103. Cat £35. FU.	\$35
2128	U	1929 6d, 1/-, 2/- Roos, mult crowns wmk. SG 107, 109-10. Cat £32. FU.	\$25
2129	U	1929 1/- Roo blue-green vert strip of 3, 7 wmk. SG 109. Cat £33. FU.	\$25
2130	U	1929 6d-2/- Roo set of 4 mult crown & A wmk. Also 1932-5 6d-5/- Roos short set of 4, mult crown & C of A wmk, with steel cds pmks on illustrated page. SG 107-10, 132-5. Cat £131. FU.	\$90
2131	*	1937 10/- Robes, thick paper. SG 177. Cat £50. MUH.	\$60
2132	U	1931 2d Kingsford-Smith rose-red, "OS". SG O123. Cat £65. FU.	\$65
2133	U	1931 6d Air sepia. SG 139. Cat £17. FU.	\$20
2134	U	1931 6d Kingsford Smith. SG 123. Cat £22. FU.	\$20
2135	M	1931 6d Air sepia. SG 139. Cat £22. Mint.	\$20
2136	M	1931 6d Air sepia, "OS" ovpt. SG 139a. Cat £32. Mint.	\$30
2137	M	1931 9d Roo, C of A wmk. SG 133. Cat £45. Mint.	\$50
2138	M	1931 9d Roo violet, C of A wmk, o/c. SG 133. Cat £45. Mint.	\$40
2139	U	1931 Kingsford-Smith, OS ovpt. SG O123-4. Cat £130. FU.	\$125
2140	U	1931 10/- Roo, C of A wmk, o/c, 2 short perms. SG 136. cat £160. FU.	\$75
2141	S	1931 £2 Roo, Specimen ovpt, C of A wmk.	\$50
2142	U	1932 2d, 3d Bridge, 1/- Lyrebird, OS ovpt. SG O134-6. Cat £37. FU.	\$35
2143	M	1932 2d GV, "OS" ovpt, C of A wmk. SG O130. Cat £25. Mint.	\$20
2144	U	1932 5d GV, OS ovpt. SG O132. Cat £27. FU.	\$25
2145	M	1932 5d GV orange-brown, C of A wmk. SG 130. Cat £24. Mint.	\$20
2146	U	1932 6d Roo, C of A wmk, OS ovpt. SG O133. Cat £20. FU.	\$20
2147	U	1932 Bridge set of 4. SG cat £225. FU.	\$250
2148	U	1932 GV OS ovpt set. SG O125-32. Cat £40. FU.	\$40
2149	U	1934 9d Macarthur. SG 152. Cat £45. FU.	\$45

AVOID MAIL DELAYS – BID VIA EMAIL, PHONE OR WEBSITE

LOT	TYPE	DESCRIPTION	ESTIMATE
2150	U	1934 Macarthur Centenary set of 4 incl both 2d types. SG 150-2, 150a. Cat £58. FU.	\$50
2151	M	1934 Macarthur Centenary set of 3. SG 150-2. Cat £55. Mint.	\$40
2152	U	1934 Victoria Centenary set, p11½. SG 147a-9a. Cat £35. FU.	\$35
2153	U	1934 Victoria Centenary set. SG cat £26. FU.	\$25
2154	U	1934 £2 Roo black & rose, wmk mult crown & C of A (rather messy cds). SG 138. Cat £650. GU.	\$375
2155	U	1935 1/- Anzac. SG 155. Cat £40. FU.	\$40
2156	U	1935 2/- Silver Jubilee. SG 158. Cat £50. FU.	\$45
2157	U	1935 2/- Roo maroon, C of A wmk. BW 40w. Cat A\$25. CTO (full gum) FU.	\$20
2158	U	1936 1½d GV red-brown, C of A wmk. SG 126. Cat £18. FU.	\$15
2159	C	1936 "Parisian Ties" advertising cover, underpaid by ½d, to Osaka, Japan, bearing 2d Telephone cable, & Sydney 15 August slogan canc with annotation on rear of 1 September arrival date.	\$20
2160	U	1936 South Australia Centenary set. SG 161-3. Cat £18. FU.	\$15
2161	U	1937 NSW Sesqui set of 3. SG 193-5. FU.	\$20
2162	M	1937 NSW Sesqui set of 3. SG 193-5. Cat £40. Mint.	\$30
2163	U	1937 £1 Robes. SG 178. Cat £35. FU.	\$35
2164	M	1938 3d GVI, die II. SG 168c. Cat £65. Mint.	\$35
2165	*	1938 3d GVI blue, die II, with lower selvedge. SG 168c. Cat £60. MUH.	\$60
2166	C	1938 5d Merino Sheep on printed reg'd FDC to NZ, ex Albert Park. Seven Seas cat A\$55.	\$30
2167	U	1938 5/- to £1 Robes set. SG 176-8. Cat £54. FU.	\$55
2168	M	1938 10/- GVI & Robes. SG 177. Cat £50. Mint.	\$25
2169	U	1938 £1 Robes, thick paper. SG 178. Cat £35. FU.	\$35
2170	*	1938 £1 Robes, fresh. SG 178. Cat £75. MUH.	\$75
2171	U	1940 3d, 6d AIF (roller cancel). SG 198-9. Cat £40. FU.	\$30
2172	U	1940 AIF set of 4. SG 196-9. Cat £40. FU.	\$40
2173	*	1940 AIF set of 4. SG 196-9. Cat £50. MUH.	\$50
2174	C	1942 WWII air cover to NZ, franked 1941 3½d on 3d GVI SG 201, canc fine "A.F.P.O. No. 201" cds 17 NO 42, fine oval h/s (violet "R.A.A.F. CENSOR 456" (signed). Cds used at Gurney Air Strip, Milne Bay, New Guinea 12 Nov 1942-46 (so this is a very early date). Good cond (small segment of flap missing).	\$35
2175	C	1943 WWII OAS air cover to NZ soldier at "N.Z. A.P.O. 150, Overseas", franked 1942 3½d GVI blue SG 207, canc "A.F.P.O." cds 20 OC 43 (with PO No illegible at base), & fine oval h/s (violet) "R.A.A.F. CENSOR 294" (signed). Also with small ringed "1" & "2" h/s violet & m/s "49 Bty FWD". Boxed NZ-type h/s (blue) "Please inform sender of your correct address". Sender gives his address on flap as at "A.F.P.O. 71, Townsville" Qld). Fine & interesting.	\$45
2176	/	1946-7 BCOF ovpts on ½d, 1d & 6d. SG J1, J2, J4. Cat £40. MUH (6d FU).	\$40
2177	M	1946 6d BCOF ovpt. SG J4. Cat £29. Mint.	\$20
2178	M	1946 2/- BCOF ovpt. SG J6. Cat £50. Mint.	\$35
2179	M	1946 BCOF ovpts set. SG J1-7a. Cat £200. Mint.	\$100
2180	U	1948 5/- to £1 Robes set on thin rough ordinary paper, 10/- GU, rest FU. SG 176a-8a. Cat £134.	\$120
2181	C	c1949-50 "No. 8 AUST. BASE P.O./C" military PO cds on 7 covers to Tattersall's lottery in Australia. Clarity of strikes varies. Good cond.	\$50
2182	*	1949-50 5/- to £2 Arms set of 4. Very fine. SG 224 a-d. Cat £150. MUH.	\$175
2183	U	1949-50 5/- to £2 Coat of Arms set. Cat £21. FU.	\$20
2184	C	1952 stampless official printed cover (small) canc fine "NO. 8 AUST. BASE P.O. / C" cds 18 JA 52 (used at Kure, Japan by Australian occupation forces), to "Command Paymaster, Army Pay Offices (OAB), MELF 17". With "certified Official" boxed h/s (signed). Very fine.	\$35
2185	*	1952 2/6d Aborigine. BW266. Cat A\$15. MUH.	\$10
2186	*	1963-4 4/- to £2 Navigators set of 6. SG 355-360. Cat £120. MUH.	\$120
2187	*	1964 10/- Flinders. SG 358. Cat £23. MUH.	\$25
2188	C	1966-86 group of 8 diff aerogrammes incl: 1966 9c PU to NZ, 9c with Air NZ Sydney to Singapore FF cds 6 AP 66, 1980 33c unused, 1983 with aviation sports theme (4 diff, unused CTO), 1986 50c Pictorial CTO.	\$35
2189	C	1970 Cook m/s on Pictorial (WCS design) unaddressed FDC.	\$20
2190	*	1971 7c Christmas block of 7. MUH.	\$20
2191	*	1971 7c Christmas block of 25. MUH.	\$45
2192	*	1974 \$1-\$4 Painting defins set of 3. Renniks cat A\$17.50. MUH.	\$15

LOT	TYPE	DESCRIPTION	ESTIMATE
2193	*	1977 SPS "Stamp Fest" cinderella sheet of 3. MUH.	\$10
2194	*	1978 25c Spurwing Plover single, with black doctor blade flaw (horizontally) below rest. MUH.	\$25
2195	M	1980-90 "Postage": fv=A\$235+ & incl 21 x 45c self-adhesives affixed to clear mounts. Others are hinged & range from 1c to \$20 denominations. Mint.	\$175
2196	*	1980 Province of Bambunga, SA local cinderella set of 4 (Prince Charles). Just 5000 sets produced by royalist landowner. MUH.	\$10
2197	C	1982 Historic Post Offices set of maximum cards, also 1979 IYC maximum card.	\$12
2198	C	c1988-94 x 31 diff maximum cards.	\$30
2199	U	1994 \$9.00 Quick stamps, unfolded stamp booklet. VFU.	\$20
2200	U	1999 Complete year set of 59v + 3 m/s. VFU.	\$45
2201	C	2000 Space, set of 6v on Aust Pos illustrated FDC co-signed by 7 diff (sci-fi) authors including Terry Pratchett, Robin Hobb & Neil Gaiman, in gold ink. Most unusual & not seen by us before.	\$50
2202	U	1902 2/- Postage Due. SG D20. Cat £18. FU.	\$20
2203	U	1934 1/- Postage Due, wmk crown C of A. SG D111. Cat £35. FU.	\$30
2204	/	Unsold lots from previous auctions, estimated at over \$150. Mint/Used.	\$75

PACIFIC ISLANDS

2205	M	Aitutaki 1917-18 2½d to 1/- GV set. SG 15-18. Cat £24. Mint.	\$20
2206	*	Aitutaki 1918 3d GV 2 perf pair. SG 16b. Cat £30 (mint). MUH.	\$25
2207	M	Aitutaki 1920 ½d - 1/- Pictorials set. SG 24-9. Cat £30. Mint.	\$30
2208	U	Aitutaki 1924-7 Cook Isl set of 3 inscribed Aitutaki, cds. SG 30-2. Cat £100. FU.	\$100
2209	C	Cook Isl 1892 1d Federation, postal stationery postcard. Unused.	\$25
2210	U	Cook Isl 1892 1d Federation black. SG 1. Cat £28. FU.	\$25
2211	M	Cook Isl 1892 1d Federation black. SG 1. Cat £18. Mint.	\$20
2212	U	Cook Isl 1892 1½d Federation bright mauve, canc complete "Cook Islands/Rarotonga/P.O." double-circle cancel. SG 2. Cat £40. FU.	\$30
2213	U	Cook Isl 1892 1½d Federation mauve, fine Rarotonga 2 OC 92 cds. SG 2. Cat £40. VFU.	\$40
2214	M	Cook Isl 1892 1½d Federation mauve. SG 2. Cat £50. Unused no gum.	\$20
2215	M	Cook Isl 1892 1d-10d Federation set of 4. SG cat £250. Unused no gum.	\$100
2216	U	Cook Isl 1893-4 1d Makea blue & 1½d mauve in matching blocks of 4, p12 x 11½, canc Rarotonga A-type cds 18 OC 95. SG 6, 7. Cat £34. FU.	\$35
2217	U	Cook Isl 1893 1d Makea brown, p12 x 11½. SG 5. Cat £65. FU.	\$60
2218	M	Cook Isl 1893-4 1d Makea blue, & 1½d pale mauve, p12 x 11½, both o/c. SG 6, 7. Cat £33. Mint.	\$25
2219	M	Cook Isl 1893 1d Makea brown, p12 x 11½. O/c. SG 5. Cat £50. Mint.	\$30
2220	P	Cook Isl 1893 1d, 1½d, 2½d & 10d Makea 4 die proofs in black on cream paper.	\$1,000
2221	P	Cook Isl 1893 1d Makea die proof in black on cream paper.	\$275
2222	P	Cook Isl 1893 1½d Makea die proof in black on cream paper.	\$275
2223	M	Cook Isl 1898 6d Torea purple, p11, thinner toned paper, sideways wmk. Also 1900 6d bright purple, p11, thicker paper, sideways wmk. SG 18, 18a. Cat £70. Mint.	\$70
2224	*	Cook Isl 1898 6d Torea. SG 18a. Cat £25. MUH.	\$30
2225	M	Cook Isl 1898 1/- Tern red (thin, toned paper), p11, sideways wmk, o/c. SG 20. Cat £65. Mint.	\$50
2226	M	Cook Isl c1900 1d Makea (internal) postal stationery p/c on buff stock, with damaged "D" of "CARD". Mint.	\$30
2227	M	Cook Isl 1900 6d Tern bright purple, p11, sideways wmk, o/c. SG 18a. Cat £25. Mint.	\$20
2228	M	Cook Isl 1902 5d Makea olive-black, p11, sideways wmk. With selvage at base & perforated interpane strip at left. SG 33. Cat £38. VLH mint.	\$40
2229	*	Cook Isl 1902 5d Makea complete sheet of 120 as 2 panes joined by interpanneau selvage, p11, wmk sideways invtd NZ & star close together. Light gum tone affects about 70% with several heavier spots to front. SG 33. Cat £4560+. MUH.	\$850
2230	M	Cook Isl 1902 6d Torea, p11. SG 34. Cat £40. Mint.	\$30
2231	*	Cook Isl 1902 10d Makea green complete sheet of 120 as 2 panes joined by interpanneau selv, p11, sideways invtd NZ & star wmk close together. Light gum tone affects approx 80% with some heavier spots showing on front. SG 35. Cat £7200. MUH.	\$850
2232	*	Cook Isl 1902 1/- Torea carmine complete sheet of 60, p11, wmk invtd NZ & star close together. Gum tone affects approx 75% & shows to front in several places. SG 36. Cat £3900+. MUH.	\$750

SPREAD PAYMENTS AVAILABLE ON APPLICATION

LOT	TYPE	DESCRIPTION	ESTIMATE
2233	M	Cook Isl 1902 ½d - 1/- Torea/Makea set of 10, upright wmk on Torea, sideways on Makea (incl both ½d yellow-green SG 28 & grey-green SG 28a). Clean. SG 28-36. Cat £230. Mint.	\$225
2234	U	Cook Isl 1909 1d Makea deep red, p14, invtd wmk. SG 38. Cat £35. FU.	\$35
2235	M	Cook Isl 1909 1d Makea deep red, p14, invtd wmk. SG 38. Cat £45. Mint.	\$45
2236	U	Cook Isl 1915-16 1½d Makea deep mauve, p14 & also p14 x 15. SG 42, 43. Cat £23. FU.	\$20
2237	M	Cook Isl 1918 10d Makea green, p14 x 15. SG 45. Cat £40. Mint.	\$40
2238	U	Cook Isl 1919 2d White Tern deep brown, sideways wmk, p15 x 14. SG cat £50. FU.	\$50
2239	M	Cook Isl 1919 4d GV plate block of 4 - No. 20. Several small tone spots. NZ equivalent cat \$850. (CP). Hinged on selvages. Mint. SG 50 var. Rare.	\$150
2240	M*	Cook Isl 1919 2½d-1/- GV 2 perf pairs set (7v). SG 48b etc. Cat £220. Mint/MUH.	\$200
2241	U	Cook Isl 1920 ½d, 1½d, 6d, 1/- Pictorials, no wmk. SG 70, 73-5. Cat £60. FU.	\$40
2242	*	Cook Isl 1920 1d Wharf upper right sheet corner No (R28) block of 6, no wmk, R/28 variety (double derrick). SG 71, 71a. Cat £38 as mint. Fresh MUH.	\$45
2243	U	Cook Isl 1920 ½d-1/- Pictorials set (7v), no wmk. SG 70-75. Cat £95. FU.	\$90
2244	M	Cook Isl 1920 Pictorials set of 6. SG 70-75. Cat £30. Mint.	\$25
2245	U	Cook Isl 1924-7 Pictorials set of 4, single NZ/star wmk. SG 81-4. Cat £75. FU.	\$50
2246	U	Cook Isl 1926 1/- GV black & violet, single lined wmk. SG 112. Cat £42. FU.	\$40
2247	*	Cook Isl 1927 2/-, 3/- Admirals, Cowan paper. SG 91-2. Cat £37. MUH.	\$45
2248	U	Cook Isl 1932 2d Canoe, p14, no wmk. SG 101a. Cat £21. FU.	\$20
2249	U	Cook Isl 1932 4d Port of Avarua, p14 x 13, no wmk. SG 103b. Cat £110. FU.	\$100
2250	M*	Cook Isl 1932 4d Port of Avarua block of 4 with lower selvedge, p14 x 13, no wmk. SG 103b. Cat £120. 1 stamp hinged mint/MUH.	\$100
2251	*	Cook Isl 1932 4d Port of Avarua, p14 x 13, no wmk. SG 103b. Cat £30. Fresh MUH.	\$40
2252	*	Cook Isl 1932 6d "RMS MONOWAI" (ship), p13, no wmk. SG 104. Cat £29. MUH.	\$30
2253	*	Cook Isl 1932 6d Monowai p13, p14, no wmk (2). SG 104, 104a. Cat £33. MUH.	\$35
2254	*	Cook Isl 1932 1/- GV black & violet. SG 105. Cat £22+. MUH.	\$25
2255	U	Cook Isl 1932 ½d-6d Pictorials set (6v), p13, no wmk. SG 99-104. Cat £145.	\$135
2256	U	Cook Isl 1932 Pictorials set of 7, p14, no wmk. SG 99a etc. Cat £370. FU.	\$350
2257	U	Cook Isl 1932 Pictorials set of 7, all p13, no wmk. SG 99-105. Cat c£228. FU.	\$175
2258	M	Cook Isl 1932 Pictorials set of 6, p13, no wmk. SG 99-104. Cat £111. Mint.	\$100
2259	M*	Cook Isl 1932 Pictorials set of 7, p14, no wmk. SG 99a etc. Cat £137. Mint/MUH.	\$125
2260	U	Cook Isl 1933-6 Pictorials set. SG cat £48. FU.	\$45
2261	U	Cook Isl 1933-6 Pictorials set of 7, with 1/- very fine block of 4 (ie: 10 stamps in total), p14, with NZ/star wmk. SG 106-12. Cat c£160. FU.	\$130
2262	M	Cook Isl 1933-6 ½d-1/- GV & Pictorials set, single wmk. SG 106-112. Cat £35. Mint.	\$30
2263	M	Cook Isl 1936 1/- GV, single wmk. SG 112. Cat £23. Mint.	\$20
2264	*	Cook Isl 1936 2/6 to £1 Arms set of 4 as complete sheets of 80 (10 x 8), ovpt "Cook Islands", Cowan paper. Each sheet folded once. Minor tropicalised gum. SG 118-21. Cat £20,000. MUH.	\$6,000
2265	*	Cook Isl 1938 1/-, 2/- & 3/- Pictorials as complete sheets of 80, single wmk. Very minor tone on 1/- affects several stamps, gum tone & minor adhesions on 3/- affects nearly all. SG 127-9. Cat £6800. MUH.	\$1,100
2266	*	Cook Isl 1938 2/- Village. SG 128. Cat £22. MUH.	\$20
2267	*	Cook Isl 1938 3/- Native Canoe greenish blue & green. SG 129. Cat £65. MUH.	\$50
2268	U	Cook Isl 1940-6 ½d to 3/- Pictorials set (10v). SG 130 etc. Cat £160+. FU.	\$150
2269	*	Cook Isl 1940-6 ½d to 3/- Pictorials set (10v). SG cat £95+. MUH.	\$75
2270	M	Cook Isl 1943 5/- Arms, WT paper, mult upright wmk. SG 132. Cat £19. Mint.	\$15
2271	M*	Cook Isl 1944-6 ½d-3/- Pictorials set, mostly MUH. Also incl ½d & 1d with sideways & invtd wmk. SG 137 etc. Cat £125. Mint & MUH.	\$90
2272	*	Cook Isl 1944 Pictorials short set of 6 to 6d & 1940 3d Surcharge. SG 130, 137-42. Cat £21. MUH.	\$20
2273	*	Cook Isl 1944-6 Pictorials set of 9 & 1940 3d ovpt in blocks of 4. SG 130, 137-45. Cat £383. MUH.	\$275
2274	*	Cook Isl 1944-6 Pictorials set of 9 & 1940 3d ovpt. SG 130, 137-45. Cat £97. MUH.	\$75
2275	*	Cook Isl 1945 3/- Native Canoe complete sheet of 80 (10 x 8), mult wmk upright, tropicalised gum. SG 145. Cat £3360+. MUH.	\$650
2276	U	Cook Isl 1949 2/- & 3/- Pictorials, cds. SG 158, 159. Cat £50. FU.	\$45

LOT	TYPE	DESCRIPTION	ESTIMATE
2277	C	Cook Isl 1949 Pictorial set of 10 spend across 3 diff plain hand addressed (some NZ addressed) FDCs. Fine condition. SG 150-159. Cat £65 (stamps only).	\$40
2278	M	Cook Isl 1949 ½d - 3/- Pictorials set. SG 150-9. Cat £65. Mint.	\$35
2279	*	Cook Isl 1949 ½d - 3/- Pictorials set. SG 150-9. Cat £65. MUH.	\$60
2280	*	Cook Isl 1963 1d-5/- Pictorials set. SG 163-73. Cat £40. MUH.	\$40
2281	*	Cook Isl 1967 1c on 1d to \$1 on 10/- decimal currency surcharge set (14v). SG 205-18. Cat £65. MUH.	\$60
2282	M*	Cook Isl 1974 \$10 Bicent of Cook's 2nd Voyage m/s with 1 x \$2.50 & 1 x \$7.50. SG MS494. Cat £27. Mint/MUH.	\$25
2283	U	Fiji 1876 1d "VR" ovpt on "CR" monogram, wove paper, p12½ grey-blue to dull blue, x 10 sound used with m/s cancels (date/lines/post-master's initials). Note small district offices did not have metal cancellers until c1898, so the normal postal cancels at this time were manuscript. SG 28-28a. Cat £600.	\$120
2284	M	Fiji 1876 1d "CR" monogram, grey-blue vert imperf pair (wide margins), wove paper. Ornate "VR" monogram (black) misplaced well to left ("V" is in left margin). SG states printers waste (not issued). Variant of SG 28 (cat £130 if p12½). Attractive curiosity. Mint.	\$75
2285	M	Fiji 1876 1d "VR" ovpt on "CR" monogram, grey-blue, wove paper, p12½. SG 28. Cat £60. Unused no gum.	\$35
2286	U	Fiji 1877 1d "VR" ovpt on "CR" monogram, blue, laid paper, p12½ (m/s cancel, postal). SG 31. Cat £50. FU.	\$30
2287	U	Fiji 1881 1/- QV brown, p10. SG 64. Cat £30. FU.	\$25
2288	U	Fiji 1882 5/- QV dull red & black, p10. SG 69. Cat £32. FU (CTO).	\$30
2289	M	Fiji 1882 5/- QV. SG 69. Cat £70. Mint.	\$60
2290	U	Fiji 1888 4d on 2d dull purple (crown/VR), p10 (2-3 perfs missing), 14mm ovpt, 1889 cds. SG 43. Cat £140. FU.	\$70
2291	U	Fiji 1892-3 Crown/VR & Native Canoe set of 5, p11 x 10, & 2½d brown. SG 81-5. Cat £118.50. FU.	\$100
2292	U	Fiji 1894-8 Crown over VR & Native Canoe set of 4, p11¼, + extra (grey?) shade of ½d. SG 95-8. Cat £125+. FU.	\$120
2293	U	Fiji 1895-7 Crown over VR & Native Canoe short set of 4 (no 1d black), p11 x 11¼, + colour varieties of 1d & 2½d. SG 99-103. Cat £42. FU.	\$40
2294	*	Fiji 1896 4d Crown over VR mauve, p11. SG 56. Cat £48+. MUH.	\$50
2295	U	Fiji 1896-9 Crown over VR set of 2 (4d, 6d), p11. SG 56-7. Cat £71. FU.	\$60
2296	U	Fiji 1897 1/- QV brown, p12 x 11, crisp dated DEC 00 cds. SG 68. Cat £55. FU.	\$55
2297	U	Fiji 1897-9 1/- QV x 5 - p11 (x 2) & p11 x 11¼ (x 3). SG 66-7 (etc). Cat £75 at least. VFU.	\$50
2298	M	Fiji 1904-12 ½d-1/- EVII range of 7, multiple crown CA wmk, on page incl ½d, 1d SG 115-6, ½d-1/- set of 5. Clean. SG 115-6, 118-22. Cat £127. Mint.	\$120
2299	U	Fiji c1905 "RAKI RAKI" straight-line steel h/s, fairly complete strike on EVII 1d (SG 116), Village PO.	\$20
2300	U	Fiji 1918 4d Postage Due black. SG D10. Cat £40. FU.	\$30
2301	M	Fiji 1935 Silver Jubilee set. SG 242-5. Cat £21. Mint.	\$20
2302	MU	Fiji 1938 ½d-£1 King George I Pictorials, all perf varieties (1/6d, p14 = FU). 33v on 2 pgs + a few odds.	\$200
2303	M	Fiji 1938 2d GVI Pictorial, Die I without "180°". SG 253. Cat £40. Mint.	\$30
2304	M	Fiji 1938 5d GVI & Sugar Cane red-blue. SG 258. Cat £45. Mint.	\$25
2305	M	Fiji 1938 5d GVI & Sugar Cane blue & scarlet, p12½. SG 258. Cat £42. Mint.	\$30
2306	M	Fiji 1938 6d GVI Map, die I (no "180°", browned gum). SG 260. Cat £60. Mint.	\$30
2307	U	Fiji 1942 2d GVI Map, Die II, extra island (R10/5) variety, p13½. Minor perf faults. SG 256ba. Cat £70. FU.	\$40
2308	U	Fiji 1950 10/- GVI & Paw Paw Tree. SG 266a. Cat £55. VFU.	\$55
2309	U	Fiji 1950 £1 GVI & Police Bugler. SG 266b. Cat £75. VFU.	\$75
2310	C	Fiji 1953-63 x 24 diff illustrated FDCs, incl 1961 10/- & £1 definitives each on separate reg'd FDCs.	\$100
2311	C	French Polynesia 1980 South Pacific Arts Festival set on 3 diff pictorial unaddressed FDCs. (Stamps £19 FU).	\$20
2312	U	French Polynesia 1984 75F Festival x 10. SG 439. Cat £50. FU.	\$15
2313	U	German New Guinea 1901 25pf Yacht. SG cat £24. FU.	\$20
2314	U	German New Guinea 1901 80pf Yacht. SG cat £41. FU.	\$40
2315	M	German New Guinea 1914 1d ovpt (6mm apart) on 3pf Yacht, small thin, creased. SG 1. Cat £750. Mint.	\$100

LOT	TYPE	DESCRIPTION	ESTIMATE
2316	M	German New Guinea 1914 2d GRI ovpt (6mm apart) on 20pf Yacht ultramarine, blunt corner, faint crease. SG 4. Cat £110. Mint.	\$25
2317	M	German New Guinea 1914 2½d GRI ovpt (5mm apart) on 10pf Yacht carmine, blunt corner. SG 20. Cat £225. Mint.	\$150
2318	M	German New Guinea 1914 2½d GRI ovpt (6mm apart) on 20pf Yacht. SG 6. Cat £110. Mint.	\$100
2319	M	German New Guinea 1914 2½d GRI ovpt (6mm apart) on 20pf Yacht. SG 6. Cat £110. Mint.	\$100
2320	U	German New Guinea 1914 3d ovpt on 30pf Yacht. SG 23. Cat £225. FU.	\$200
2321	U	German Samoa 1901 80pf Hohenzollern Yacht. SG G15. Cat £42. FU.	\$40
2322	S	Gilbert & Ellice Isl 1911 Pines set of 4 with SPECIMEN ovpts. SG 8s-11s. Cat £180. Mint.	\$175
2323	M	Gilbert & Ellice Isl 1939 Picts set. SG 43-54. Cat £60. Mint.	\$30
2324	M	Gilbert & Ellice Isl 1940 Postage Dues set of 8. SG D1-D8. Cat £180. Mint.	\$90
2325	*	Marshall Isl 200 Sailing Ships m/s. SG 1384-9. Cat £24. MUH.	\$25
2326	U	Nauru 1924-36 ½d-10/- Freighter defin set of 14, initial issue (no wmk, p11, rough matt surfaced paper). SG 26A-39A. Cat £475. VFU.	\$475
2327	MU	Nauru 1937-48 ½d-5/- Freighter defins (ie: set less 10/- top value). Reprint issue (no wmk, p11) with shiny surfaced paper. SG 26B-38B. Cat £200. VFU/LH mint.	\$200
2328	*	Nauru 1982 Rep of Nauru Ocean Thermal Energy Conversion - 2 large sheets of 20 x 25c stamps. SG 263-6 etc. Cat c£25. MUH.	\$20
2329	U	New Caledonia 1881 25c Commerce yellow on straw, a few chipped perfs at upper RHS. Scott A53. Cat US\$60. FU.	\$25
2330	U	New Caledonia 1881 30c brown on bistre. Scott A55. Cat US\$60. FU.	\$45
2331	U	New Caledonia 1881 25c black on rose, small thin top left. Scott A54. Cat US\$75. FU.	\$30
2332	U	New Caledonia 1891 10c on 30c brown on bistre, double surcharge. Scott 12b. Cat US\$67.50. GU.	\$45
2333	U	New Caledonia 1892 1FR Navigation & Commerce. Scott 58. Cat US\$26.50. FU.	\$20
2334	M	New Caledonia 1892 5c on 75c pink. SG 46. Cat £26. Mint.	\$25
2335	U	New Caledonia 1892 25c black on rose. Scott 28. Cat US\$37. FU.	\$25
2336	MU	New Caledonia 1892 10c on 40c red on straw, invtd surcharge. Also 10c on 30c brown on bistre with invtd surcharge. Both minor faults. Scott 11a, 12a. Cat US\$65. FU.	\$25
2337	M*	New Caledonia 1899 15c on 30c brown & blue on drab x 43v as singles/mult (incl on inter-panneau strip of 4), various NCE/15 ovpt position shifts on 2 pages in Hawids. SG 52. Cat £190+. Mint/MUH.	\$180
2338	U	New Caledonia 1903 5c Jubilee error: "l" in "TENAIRE" omitted. Scott 69a. Cat US\$52+. FU.	\$40
2339	M	New Caledonia 1903 40c Jubilee error: "l" in "TENAIRE" omitted. Slight gum discolouration. Scott 77a. Cat US\$260. Mint.	\$120
2340	U	New Caledonia 1903 50c Jubilee error: "l" in "TENAIRE" omitted. Scott 78a. Cat US\$280. FU.	\$225
2341	U	New Caledonia 1904 10c black on lavender, 25c black on rose & 50c carmine on rose. Scott cat US\$50+. FU.	\$35
2342	U	New Caledonia 1941 2c France Libre. SG 233. Cat £32. FU.	\$30
2343	U	New Caledonia 1941 3c France Libre. SG 234. Cat £55. FU.	\$55
2344	U	New Caledonia 1941 4c France Libre. SG 235. Cat £24. FU.	\$20
2345	C	New Caledonia 1964-94 x26 diff illustrated FDC's.	\$25
2346	*	New Caledonia 1997 Alphonse Daudet (writer) Death Centenary m/s. SG 1095. MUH.	\$10
2347	M	New Guinea 1914 1d GRI ovpt on 5pf Marshall Isl green. SG 51. Cat £80. Mint.	\$80
2348	M	New Guinea 1914 2d GRI ovpt on 20pf Marshall Isl, variety no stop after "d". SG 53e. Cat £70. Mint.	\$75
2349	M	New Guinea 1932 1d-9d Bird (1½d adhesion). SG 177-84. Cat £107. Mint.	\$115
2350	U	New Guinea 1934 3½d Bird aniline carmine. SG 180a. Cat £45. FU.	\$45
2351	M	New Hebrides c1897 1d, 2d "Australasian New Hebrides Company / Port Vila Interisland postage" set of 2 rouletted bicoloured private local stamps. Clean. Mint.	\$40
2352	M	New Hebrides c1897 1d, 2d "Australasian New Hebrides Company/Port Vila Interisland postage" set of 2 rouletted bicoloured private local stamps. Clean. Mint.	\$40
2353	M	New Hebrides 1908 1/- EVII, crown CA wmk. SG 9. Cat £140. Mint.	\$125
2354	U	New Hebrides 1938 40c Postage Due grey-olive, with "Chiffre Taxe" ovpt. Light, fine cds. SG FD68. Cat £160. FU.	\$150
2355	MU	Niue 1920-1979 seln of 188v on 22 pgs. Mint/used.	\$90
2356	U	Niue 1932 1/- GV x 10. SG 61. Cat £70. FU.	\$35
2357	U	Niue 1941 2/6d Arms, WT, single wmk. SG 79. Cat £120. FU.	\$85

LOT	TYPE	DESCRIPTION	ESTIMATE
2358	M*	Niue 1944-57 2/6d Arms (2 diff shades), WT, mult wmk; also 2/6d p14 x 1 1/2 WT unsurfaced paper & 5/- WT mult wmk. Some gum discolouration. SG cat £44. Mint/MUH.	\$20
2359	*	Niue 1944 GVI Picts set of 9 plus 3d ovpt. SG 78, 89-97. Cat £50.75. MUH.	\$50
2360	U	Niue 1967 5/- Arms, WT paper, mult sideways wmk. SG 88. Cat £75. FU.	\$60
2361	C	Norfolk 1970 illustrated commercial airmail cover to NZ, via Sydney's Redfern Mail Exchange, where coded on rear.	\$20
2362	C	Norfolk 1985 "The Pitcairners of Norfolk Island" set of 6 diff PSE's in presentation folder with Norfolk Island Stamp Bureau cancels.	\$15
2363	*	Norfolk Isl 1986-8 Scenes defin presentation pack (16v) & b: Centennial Log Book (23v). SG cat £44. MUH.	\$40
2364	*	Norfolk 1987 scenes set of 16 in special pack. MUH.	\$20
2365	U	Papua 1932 1d-6d Pictorials (6 values). SG 131-7. Cat £34. FU.	\$30
2366	U	Papua 1940 1/2d Motuan Girl black & buff shade, also black & orange shade. SG 130/a. Cat £58-75. FU.	\$50
2367	U	Papua c1910-39 seln of 43v on 4 stock pages. Some variable condition. Cat £260+. Used.	\$125
2368	U	Papua 1935 Silver Jubilee set. SG 150-3. Cat £20. FU.	\$25
2369	U	Papua 1938 Declaration set. SG 158-62. Cat £55. FU.	\$60
2370	C	Papua & New Guinea 1943-5 WWII range of 8 censored registered OAS covers to Australia, all franked (Aust) GVI 3d x 2, canc diff "AUST FIELD PO" or "AUST FPO". cds Places of use indicated in pencil on backs, incl Torokina, Adele River, Sorokai (all Bougainville), Finschhafen, Lae, Rabaul. Noted Nos 12, 157, 158 (2 diff places), 167, 180 (2 places), 182. Most with matching AAPS rubber regn cachets. Generally good-fine strikes. Good condition.	\$150
2371	C	Papua & New Guinea 1943-early 46 WWII range of 7 censored registered OAS covers to Australia, franked Australian stamps (mostly pairs of GVI 3d, 1 apparently underpaid by 3d), canc all diff "ARMY POST OFFICE" or "AUST ARMY PO" cds. Places of use indicated in pencil on backs (incl Lae, Morotai, Aitape, Milne Bay, Wewak, Port Moresby). Noted Nos 059, 0111, 197, 214, 215, 216, 217. Most with matching AAPS rubber regn cachets. Generally good-fine condition (1 only fair).	\$130
2372	C	Papua & New Guinea 1943-5 range of 7 WWII RAAF OAS reg'd air covers to Australia with diff "A.F.P.O" or "AIR FORCE PO" steel cds, all franked Aust GVI 3d x 2 or 6d Kookaburra (except 1 underfranked by 3d). Incl No's 74 (ex Port Moresby), 200 (Jackson's Field, Port Moresby), 201 (Gurney Air Strip, Milne Bay), 202 (Nadzab), 203 (Momote), 236 (Finschhafen), 238 (Madang). Strikes on front only fair (due to dark stamps) but those on back generally clear. Matching boxed reg'n h/s on each.	\$120
2373	C	PNG 1970 10c aerogramme orange & green, with Bird Of Paradise motif & text "Overseas Service" at left. Unused.	\$20
2374	*	PNG 1981 & 1984 Annual Stamp Packs, also EXPO'92 Spain presentation pack, 60v in total. MUH.	\$50
2375	*	PNG 1995 21t, 45t, 60t & 90t Birds. SG 640 etc. Cat £25. MUH.	\$25
2376	*	Penrhyn 1914 6d EVII complete sheet of 120. 1 horiz sheet fold, incl 2 plate dots on selvedge (CP cat \$3500 for equivalent NZ stamp). SG 22. Cat £3000+. MUH.	\$2,500
2377	M	Penrhyn 1920 1/2d-1/- Pictorials set (3d blunt corner & not counted in cv). SG cat £29+. Mint.	\$30
2378	P	Penrhyn c1927 2 1/2d Chief lower RH corner imperf plate proof blk of 4, black & blue, no wmk paper.	\$100
2379	C	Pitcairn 1936 PPC (RMS "Remuera" real photo, publ HY Scott, Gravesend, GB), franked NZ 1d Kiwi canc good fairly complete strike of cds, "Pitcairn Island/N.Z." readable, "Postal Agency" not visible 19 J. 36. To Timaru, NZ. Corner crease & other small faults on card. Scarce item.	\$80
2380	/	Pitcairn 1940-65 mint & used range of 31 diff on 2 pages incl 1940-51 1/2d-2/6d GVI Picts set mint less 4d, 8d (2/6d is no gum); set FU incl 4d, 8d & 1964-5 1/2d - 8/- Pict set mint. SG cat £83.	\$60
2381	U	Pitcairn 1940-51 GVI Pictorials set of 10 on piece. SG 1-8. Cat £38. FU.	\$35
2382	U	Pitcairn 1940 Pictorials set of 10. SG 1-8. Cat £38. FU.	\$40
2383	M	Pitcairn 1940 Picts (excl 4d, 8d), 1946 Victory, 1949 Silver Wedding, UPU sets. SG 1-16. Cat £100. Mint.	\$50
2384	M	Pitcairn 1940 1/2d-2/6d GV set. SG 1-10. Cat £80. Mint.	\$40
2385	C	Pitcairn 1951 4d, 8d Pictorials on reg'd FDC, typed addressed to UK, sent by AW Moverly, "First Education Officer" (etc) & signed flap torn.	\$30
2386	C	Pitcairn 1956 Pictorial Olympic Games FDC ex Czechoslovakia (4 stamps only, to 1k90h) canc Prague 25.IV.56, then registered at Teplice 7.V.56. Addressed to "Mr A.W Woverly, Education Officer, Pitcairn Island" (m/s "via N.Y."). No P.I. receipt b/s, but on back are transit cds of San Francisco JUN 5 & Christobal / Canal Zone JUN 15. Light edge creasing at left.	\$50

EVERY STAMP GUARANTEED AS DESCRIBED

LOT	TYPE	DESCRIPTION	ESTIMATE
2387	C	Pitcairn 1956 USA 4c Statue of Liberty p/c (front half of 4c + 4c reply card), canc on 1st day (NOV 16) of card & Natl. Stamp Show, New York. Addressed to "Miss Ann Wotherspoon, Pitcairn Island, South Pacific Ocean", with request to return the reply half canc at Pitcairn (possible under UPU regs). Also USA FDC Sept 22 1956 to the same address. No P.I. receipt cds on either cover. Ann was the daughter of the Pitcairn schoolmaster at the time. Fine (2).	\$60
2388	C	Pitcairn 1956 cover ex USA (plain FDC of UN Human Rights set, canc DEC 10), addressed to "A. Wotherspoon, Pitcairn Island, S. Pacific Ocean". Straight-line h/s on front: "Missent to Rodman Canal Zone". On back: Transit "Rodman Canal Zone" cds DEC 28 1956 (fine) & fair/good "PITCAIRN ISLAND" receipt cds JA 13 57. Wotherspoon (a New Zealander) was the Pitcairn schoolmaster at the time. Possibly unique routing? VG condition.	\$125
2389	C	Pitcairn 1958 p/c ex USA canc Baltimore JAN 24, addressed to "Mr Allen Wotherspoon, School Teacher & Government Advisor, Adamstown, Pitcairn Island" on front: very fine "PITCAIRN ISLAND" double-ring receipt cds MR 10 58. Interesting message. Also 1962 air cover ex USA (typed address) to Wotherspoon in Kaikohe NZ, after his return from Pitcairn to NZ. Both fine.	\$65
2390	C	Pitcairn 1958 p/c ex USA franked 1956 3c Pronghorn Antelope block of 4 canc Feb 24 with (on front), fine "PITCAIRN ISLAND" double-ring receipt cds MR 26 58 & weaker strike AP 24 58 on block. Why 2 diff dates? Addressed to "Mr Allen Wotherspoon, Pitcairn Islands" (the Pitcairn schoolmaster at the time). Fine condition. Also 1961 air cover ex USA to him in Kaikohe, NZ after his return from Pitcairn to NZ.	\$60
2391	C	Pitcairn 1959 cover ex USA, posted Yonkers MAY 7, addressed to "Allen Wotherspoul, c/o Post Office, Pitcairn Island". Fine "PITCAIRN ISLAND/POST OFFICE" receipt on front cds. Addressee was the schoolmaster on Pitcairn. Roughly opened at bottom (tears repaired).	\$30
2392	C	Pitcairn 1959 air cover ex USA cancel Yonkers MAY 19 1959, addressed to "Allen Wotherspoul c/- Post Office, Pitcairn Island". Fine "PITCAIRN ISLAND/POST OFFICE" receipt cds 3? JE 59 on back. Addressee was the schoolmaster on Pitcairn. Rapid transit (by sea from canal zone?). Vertical crease, edge creasing & opening tear on back.	\$30
2393	U	Samoa 1879 6d Express lilac, 3rd state, p12½ (at right & bottom), imperf at top & left (ie: position R1/1). SG 12. Cat £150. FU.	\$150
2394		Samoa c1880 Express reprints set of 8.	\$20
2395	*	Samoa 1916 2½d GV 2 perf pair horiz block of 8. SG 139b. Cat £68+. MUH.	\$75
2396	M	Samoa 1920 Victory set, 1/- gum disturbance. SG 143-8. Cat £38. Mint.	\$25
2397	U	Samoa 1948 2½d Chief & Wife black & blue, mult wmk (sideways), scarce. SG 203. Cat £45. FU.	\$40
2398	M	Solomon Isl 1935 1½d-1/- GV Silver Jubilee set of 4. SG 53-6. Cat £28. LH mint.	\$30
2399	M	Solomon Isl 1939 GVI Picts to 10/-. SG 60-72. Cat £110. Mint.	\$65
2400	*	Solomon Isl 1956 Pictorials set, usual hint of tropicalised gum. SG cat £130. MUH.	\$65
2401	C	Solomon Isl 1970 airmail reg'd cover to NZ ex Ringgi Cove Postal Agency (27 April) with Gizo rectangular regn h/s.	\$20
2402	*	Tokelau 2007 Pacific Golden Plover WWF set in sheetlet of 16. SG 382-5. Cat £44. MUH.	\$45
2403	*	Tokelau 2007 Marine Life sheetlet of 10. SG 386a. Cat £27. MUH.	\$25
2404	*	Tokelau 2011 Yellow-bellied Sea Snake WWF set in sheetlet of 16. SG 420-3. Cat £38. MUH.	\$40
2405	P	Tonga c1886 6d King George I, 22.5 x 28.5mm die proof in black on thin card.	\$500
2406	M	Tonga 1891 1d King George I, star ovpt, type 1 (normal). SG 7. Cat £55. MNG.	\$25
2407	M*	Tonga 1891 4d on 1d King George I carmine x 12 assorted types, incl damaged "E". Mint/MUH.	\$100
2408	M	Tonga 1892 2d King George I olive, p12 x 11½, variety "wart on rose", top left corner rounded. SG 11. Cat £45. Mint.	\$25
2409	P	Tonga c1892 8d King George I ultramarine, 25 x 28mm die proof, on unwmkd paper.	\$100
2410	P	Tonga c1892 undenominated King George I, 26 x 29mm, framed central vignette die proof, on unwmkd paper.	\$500
2411	P	Tonga c1892 1/- King George I brownish grey, 25 x 28.5mm die proof, on unwmkd paper.	\$100
2412	M	Tonga 1893 x 23 surcharges on Hagner: (red) ½d x 3; 2½d x 2; 5d x 3; 7½d x 2; & (black) ½d x 7; 2½d x 5. Incl numerous minor varieties incl (black) 2½d with no base to "2" i n"½" & fraction bar 99% omitted. Also incl 5d (red) imperf proof single. Some variable cond. Mint/MNG.	\$250
2413	M	Tonga 1894 ¼d on 4d surcharge x 6 incl block of 4, ½d on 1/- x 3. Mint.	\$25
2414	M	Tonga 1894 ¼d on 4d surcharge block of 4, has variety "SURCHAR(GE) & Y missing, uneven perfs. SG 21 var. Unused no gum.	\$100
2415	M	Tonga 1894 ¼d on 4d surcharge block of 4, 1 stamp surcharge variety. SG 21, 21a. Mint.	\$25
2416	M	Tonga 1894 ¼d on 1/- surcharge x 3 diff, with minor broken letters. SG 22. Mint.	\$20
2417	M	Tonga 1894 ¼d on 1/- surcharge, variety "C" for "G". SG 22a. Cat £12. Mint.	\$15

MORE LOT IMAGES ONLINE OR BY REQUEST

LOT	TYPE	DESCRIPTION	ESTIMATE
2418	M	Tonga 1894 ½d on 1/- block of 4, 1 stamp surcharge variety, tissue adherence on back, 1 toned perf. SG 22, 22a. Mint.	\$30
2419	M	Tonga 1894 2½d on 8d surcharge, broken stop variety. SG 23. Mint.	\$25
2420	M	Tonga 1894 2½d on 8d surcharge in blocks of 4, showing different thickness of fraction bar, 1 block tissue adhering. SG 23. Mint.	\$75
2421	M	Tonga 1894 2½d on 8d surcharge, "no stop" variety, some browned perfs. SG 23a. Cat £60. Mint.	\$40
2422	M*	Tonga 1894 2½d on 8d King George I mauve block of 4 with damaged/defective "2" of "2½" on 2nd & 4th stamp. SG 23, 23 var. Cat £60+. Mint/MUH.	\$60
2423	M	Tonga 1894 2½d on 1/- King George I deep green, p12½, variety - no stop after "SURCHARGE". SG 24a. Cat £250. Mint.	\$250
2424	M	Tonga 1894 2½d on 1/- King George I deep green, both perfs p12½ & 12 x 11½. SG 24, 24b. Cat £87. Mint/MNG.	\$45
2425	M	Tonga 1895 2½d on 2d King George I pale blue. SG 27. Cat £50. Mint.	\$50
2426	M	Tonga 1896 ½d on 7½d on 2d King George I pale blue, p12, Tongan surcharge reading up, with part tissue interleaving. SG 37Bp. Cat £800. Mint.	\$500
2427	U	Tonga 1942-9 Pictorial set of 9. SG 74-82. Cat £110. FU.	\$110
2428	M	Tonga 1942 definitives set to 5/-, script CA wmk. SG 74-82. Cat £85. Mint.	\$50
2429	M	Tonga 1953 1d-£1 Pictorial definitives set of 14 & a few (10) later free-form self-adhesives. On 2 pages. SG 101-14 etc. Cat £85+. Mint.	\$45
2430	*	Tonga 1953 Pictorials short set of 12 to 5/- . SG cat £42. MUH.	\$30
2431	*	Tonga 1963 1st Polynesian Gold Coinage set incl 15/- official. SG 129-40 & O17. Cat £26. MUH.	\$20
2432	*	Tonga 1967 Kings Coronation Palladium Coins set. SG 202-15. cat £13. MUH.	\$15
2433	C	Tonga 1969 Tongan OSL Research set of 12 on 2 (1970) typed addressed covers to France. SG 295 etc.	\$20
2434	*	Tonga 1979 2P, 3P Fruits of Tonga self adhesive (top 2 values). SG 689 a-b. Cat £30. MUH.	\$30
2435	*	Tonga 1989 (2 March) 4s, 7s, 35s, 50s, \$1 & \$2 definitive reprints. SG cat £42+. MUH.	\$40
2436	/	Unsold lots from previous Auctions, estimated at over \$500. Mint/used.	\$150

GREAT BRITAIN

2437	U	1840 1d Black (AB) plate 1b, 3 close margins, red MC cancel. SG 2. Cat £425. FU.	\$200
2438	U	1840 1d Black (SD), plate 1b, 4 margins (1 close), red MC cancel. SG 2. Cat £425. FU.	\$250
2439	U	1841 1d red-brown (BJ) on very blued paper, 2+ margins, indistinct #10 in MC cancel. SG 8a. Cat £320. GU.	\$75
2440	U	1841 2d blue (II), white lines, imperf 4 margins (just to good), very small pinhole. SG 14. Cat £100. GU.	\$25
2441	U	1847 1/- embossed, 3 good margins close on 4th, "723"cancel. SG 54. Cat £750. FU.	\$500
2442	U	1847 1/- embossed, 3 good margins just touches on 4th, firm "868"cancel. SG 54. Cat £750. GU.	\$300
2443	U	1848 10d, embossed 4 good margins, fine "114"pmk. SG 57. Cat £1200.	\$950
2444	U	1848 10d, embossed 1 margin. SG 57. Cat £1200. GU/FU.	\$250
2445	U	1854 6d, embossed 3 margins, invtd & reversed wmk, several cert marks. SG 60wk. Cat £750. FU.	\$400
2446	U	1854 6d embossed, 4 margins except just touches at lower right, upright & reversed VR wmk. SG 60. Cat £750. FU.	\$500
2447	U	1854 6d embossed, 1 nearly 2 margins (close on all), invtd & reversed wmk. SG 60wk. Cat £750. GU nearly FU.	\$200
2448	U	1854 6d purple, cut to shape. SG 60. Cat £750. GU.	\$60
2449	U	1856 1/- green, emblems wmk, wing margin (at left) trimmed, light cancel. SG 72. Cat £170. FU.	\$50
2450	*	1864-79 1d red blk of 4, 4 corner letters (KF-GL), plate 173, OG gum cracking. SG cat £260. MUH.	\$200
2451	*	1864-79 1d rose-red group of 5 (pair & 3 singles), p14, 4 corner letters, large crown wmk, all originally adjacent in sheet. Letters KO/OK, KP/PK, KQ/QK, KR/RK & JQ/QJ. Two have a single crease visible on back. SG 43. Cat £135 as mint singles. MUH.	\$75
2452	U	1867 5/- pale rose, large uncoloured letters, MC wmk. Surface scuff at base & small closed tear. SG 127. Cat £500. GU.	\$60
2453	U	1874 5/- pale rose, large uncoloured corner letters, plate 2, MC wmk, o/c to bottom. SG 127. Cat £1500. GU.	\$200
2454	U	1875 1/- green, large coloured letters, plate 12. SG 150. Cat £75. GU/FU.	\$30
2455	U	1876 6d grey, large coloured letters, plate 15. SG cat £50. GU.	\$20

LOT	TYPE	DESCRIPTION	ESTIMATE
2456	U	1876 6d grey, large coloured letters, plate 15, on piece. SG 147. Cat £50. GU.	\$20
2457	U	1880 2d pale rose. SG 168. Cat £60. FU.	\$30
2458	U	1883-4 ½d - 1/- "lilac & green" set. SG 187-96. Cat £750. GU.	\$200
2459	U	1883 6d on 6d lilac range of (43v) letter combinations AB to TK (only TC duplicated), on Hagner, incl 1 fiscal (CE). Mixed cond. SG 162. Cat £6000+. GU.	\$250
2460	U	1883 6d dull green (CN), Maidstone / JU 15 / 85 cds. SG 194. Cat £100. FU.	\$75
2461	U	1883 6d on 6d (KH). SG 162. Cat £75. GU.	\$35
2462	U	1883-4 set of 10 (½d - 1/-). Sound examples but 5d is a "DB" perfin. Reasonable colours, all are w/c. SG 187-96. Cat c£750. GU or FU.	\$200
2463	U	1884 2/6d deep lilac (BJ/ JB), white paper. Canc near complete "WINCHESTER" circular rubber h/s (neat). Corner crease visible on back. SG 179. Cat £125. GU/FU.	\$30
2464	U	1884 5/- rose, large coloured letters, white paper. SG 180. Cat £130. FU.	\$100
2465	U	1884 5/- crimson, large coloured corner letters, large anchor wmk, partial crease, o/c. SG 181. Cat £250. GU/FU.	\$50
2466	U	1887-1900 Jubilee issue range of 18 to 1/- incl shades. SG cat £530. GU/FU.	\$100
2467	U	1887 1/- dull green, Chippenham cds DE 12 96, tiny (1mm) tear. SG 211. Cat £80. VFU.	\$20
2468	M	1887 1/- dull green. SG 211. Cat £275. Mint.	\$175
2469	M	1900 1/- green & carmine. SG 214. Cat £65. Mint.	\$40
2470	U	1902 ½d EVII blue-green, BOARD / OF / EDUCATION. SG O83. Cat £25. GU nearly FU.	\$20
2471	M	1902 1½d EVII. Cat simpl £25. LH mint.	\$20
2472	M	1902 2d EVII. Cat simpl £28. Mint.	\$20
2473	M	1902 3d EVII. Cat simpl £30. Mint.	\$25
2474	M	1902 4d EVII green & brown. Cat simpl £30. Mint.	\$25
2475	M	1902 6d EVII. Cat simpl £30. Mint.	\$20
2476	M	1902 6d EVII, ARMY OFFICIAL ovpt, slightly discoloured gum, cert mark. SG O50. Cat £120. Mint.	\$50
2477	U	1902 5/- EVII deep carmine, parcel cancel. SG 263. Cat £150. GU.	\$40
2478	P	1912 1d GV Downey Head paper trial, imperf carmine, wove no wmk paper. SG Spec cat £140.	\$125
2479	U	1912 1/- EVII green & carmine x 10. Good colours & perms with adhesions on back. SG 314. Cat £530. FU.	\$50
2480	U	1912 1/- EVII green & carmine block of 4. Good colours & perms except one stamp with corner missing. SG 314. Cat £140. FU.	\$40
2481	C	c1914-18 WWI naval OAS stampless cover to Sussex, canc 2 overlapping strikes of circular barred "dumb" obliterator. "PASSED BY CENSOR" violet h/s crossed out by blue pencil. Undated in any way. Fine.	\$35
2482	*	1916 WWI National Philatelic War Fund set of 6 diff bicoloured engraved cinderella labels (female "Victory" figure with sword). Issued in aid of British Red Cross Society. Printed by Perkins Bacon & Co. MUH.	\$45
2483	*	1917 7d GV olive horiz control strip of 3, "J17", both selvages not perforated through. SG 387. Cat £105 as stamps. Stamps MUH, selvedge slightly discoloured at left, mounted.	\$100
2484	*	1917 7d GV olive horiz control strip of 3, "J17", both selvages perforated through. SG 387. Cat £105 as stamps. Stamps MUH but creased, selvedge mounted.	\$50
2485	*	1918 4d GV grey-green horiz control strip of 3, "M18", selvages not perforated through but slightly wrinkled. SG 379. Cat £75 as stamps. Stamps MUH, selvages mounted.	\$75
2486	*	1918 5d brown horiz control strip of 3, "L18" with both selvages perforated through. SG 381. Cat £75 as stamps. Stamps MUH, selvedge mounted.	\$100
2487	*	1918 9d GV agate horiz control strip of 3, "L18", both selvages perforated through. SG 392. Cat £90 as stamps. Stamps MUH, selvedge mounted.	\$120
2488	*	1918 9d GV agate horiz control strip of 3, "K18", both selvages perforated through. SG 392. Cat £90 as stamps. Stamps MUH but creased, selvedge mounted.	\$45
2489	U	1918 2/6d Seahorses chocolate-brown, BW printing. SG 414. Cat £65. FU.	\$35
2490	U	1918 2/6d Seahorses, BW printing x 25, sound, some odd tone spots. SG 414-5. Cat £1525. GU.	\$175
2491	U	1918 2/6d Seahorses, range of shades, BW printing x 6. SG 414-415a. Cat £390+. GU.	\$85
2492	M	1918 2/6d Seahorses chocolate-brown, BW printing. SG 414. Cat £160. Mint.	\$150
2493	M	1918 2/6d Seahorses pale brown, BW printing. SG 415a. Cat £160. Mint.	\$150
2494	U	1919 5/- Seahorses, BW printing, neat violet rubber cds. SG 416. Cat £95. GU/FU.	\$40
2495	M	1919 5/- Seahorses, BW printing. SG 416. Cat £250. Mint.	\$250

AVOID MAIL DELAYS – BID VIA EMAIL, PHONE OR WEBSITE

LOT	TYPE	DESCRIPTION	ESTIMATE
2496	U	1919 10/- Seahorses, BW printing. SG 417. Cat £120. FU.	\$60
2497	M	1919 10/- Seahorses, BW printing, w/c. SG 417. Cat £425. Mint.	\$400
2498	M	1919 10/- Seahorses, BW printing, centred top. SG 417. Cat £425. Mint.	\$275
2499	M	1919 10/- Seahorses, BW printing, w/c. Small red "SI" h/s on rear. SG 417. Cat £425. Mint.	\$400
2500	/	1924 British Empire Exbn x 2 sets of 2. SG 430-1. Cat £51. Mint & GU/FU.	\$45
2501	U	1924 British Empire Exbn set. SG 430-1. Cat £26. FU.	\$25
2502	M	1924 Empire Exbn set. SG 430-1. Cat £25. Mint.	\$20
2503	*	1924 Empire Exbn set. SG 430-1. Cat £30 (as MUH). MUH.	\$30
2504	*	1925 1d British Empire Exbn, light machine pmk. SG 433. Cat £30. FU.	\$25
2505	*	1925 1d British Empire Exbn. SG 432. Cat £25. MUH.	\$25
2506	U	1925 British Empire Exbn set. SG 432-3. Cat £100. FU.	\$75
2507	M	1925 British Empire Exbn set of 2. SG 432-3. Cat £85. LH mint.	\$80
2508	U	1929 ½d, 1d, 1½d UPU, invtd wmk (½d corner crease). SG 434i-6i. Cat £30. FU.	\$20
2509	U	1929 ½d, 1d, 1½d UPU, sideways wmk, 1½d trimmed perfs at top. SG 434a-6a. Cat £195. FU.	\$150
2510	*	1929 ½d - 2½d PUC. Cat £35. MUH.	\$30
2511	*	1929 1½d PUC booklet pane of 4 + 2 labels, invtd wmk. SG 436bw. Cat £375. MUH.	\$350
2512	U	1925 UPU set to 2½d. SG 434-7. Cat £14.50. FU.	\$15
2513	U	1929 £1 PUC, light internal crease. SG 438. Cat £600. FU.	\$400
2514	U	1934 2/6d Seahorses chocolate-brown re-engraved, w/c. SG 450. Cat £40. FU.	\$30
2515	U	1934 5/- Seahorses bright-rose-red re-engraved, w/c, 2 light violet lines on back. SG 451. Cat £85. FU.	\$60
2516	M	1934 10/- Seahorses re-engraved. SG 452. Cat £350. LH mint.	\$300
2517	U	1934 10/- Seahorses indigo, Harrison print, light cds a little smudged. SG 452. Cat £75. GU/FU.	\$50
2518	U	1934 10/- Seahorses indigo re-engraved, w/c, light rubber parcel pmk. SG 452. Cat £80. GU.	\$40
2519	U	1934 Seahorses re-engraved set of 3. SG 450-2. Cat £150. FU.	\$125
2520	U	1934 Seahorses re-engraved set of 3. SG cat £150. GU/FU.	\$50
2521	U	1935 Silver Jubilee set incl invtd wmk. SG 453-6, 453wi-5wi. Cat £16. FU.	\$20
2522	C	1936 1½d EVII on plain typed addressed FDC.	\$30
2523	U	1937-52 GVI set of 33 incl lighter colours (1941-2) & changed colours (1950-2) arranged attractively on album page. SG 462-508 range. Cat c£80. All values (½d - £1) FU.	\$50
2524	C	1938 Coronation neat hand addressed FDC to NZ. Cat £35.	\$20
2525	*	1935 5/- Arms red. SG 477. Cat £20. MUH.	\$20
2526	M	1942 10/- GVI ultramarine. SG 478b. Cat £45. Mint.	\$25
2527	C	1948 Olympic Games plain unaddressed FDC. SG cat £50.	\$20
2528	M	1948 Silver Wedding set. Mint.	\$30
2529	U	1948 £1 Silver Wedding. SG 494. FU.	\$40
2530	M	1948 £1 Silver Wedding. SG 494. Mint.	\$25
2531	*	1948 £1 Silver Wedding. SG cat £40. MUH.	\$45
2532	U	1951 GVI high values set of 4 (2/6d-£1). SG 509-12. Cat £25. FU.	\$25
2533	M	1951 GVI high values set of 4 (2/6d-£1). SG 509-12. Cat £100. Mint.	\$60
2534	C	1952 stampless official printed covers (small) x 4, canc diff Field P.O. cds, to Army Pay Office, M.E.L.F. 17. Fine.	\$60
2535	C	1952-4 QEII Wilding defin plain FDCs x 6, 2 with typed addresses. That of 6 July 1953 (5d, 8de & 1/-), tone spot & not counted in cv, 3 others are a little scruffy but nonetheless a scarce set of FDCs. SG cat £660+.	\$100
2536	C	1953 5d, 8d & 1/- Wildings on plain hand addressed FDC. SG cat £60.	\$20
2537	U	1955 Castles set, Waterlow. SG 536-9. Cat £50. FU.	\$50
2538	C	1958 Commonwealth Games; 1961 Parliament Conference; 1963 FFH (ordinary) & 1964 Lifeboat (ordinary), hand addressed plain FDCs (4v) to NZ. Cat £95.	\$30
2539	U	1958 Castles set, DLR. SG 536a-9a. Cat £90. FU.	\$75
2540	C	1959 4½d QEII Wilding mult crowns wmk on plain, hand addressed FDC to NZ, ex Birmingham 9 Feb (slogan cancel).	\$25
2541	*	1959 4½d QEII Wilding selv blk of 4, mult crowns wmk, 2 graphite lines. SG 594. Cat £26. MUH.	\$20
2542	C	1961 POSB Centenary plain addressed airmail FDC to NZ. SG cat £45.	\$20
2543	*	1961 2/- GPO booklet (4 x 3d, 4 x 1½d, 4 x 1d, & 4 x ½d QEII), APR 1961. SG N4. Cat £22. MUH.	\$15

LOT	TYPE	DESCRIPTION	ESTIMATE
2544	C	1962 National Productivity Year ordinary set on plain FDC to NZ.	\$20
2545	U	1963 Castles set, BW. SG 595a-8a. Cat £11. FU.	\$15
2546	C	1964 3d, 6d Forth Road Bridge special FDC (by air to Australia) with 2 sets canc 2 complete strikes of commem pictorial cds South Queensferry West Lothian 4 SEPT 1964. GPO FDC, hand addressed. Fine. Bradbury cat £100.	\$65
2547	C	1967 Paintings-1970 Philympia range of 18 diff pictorial FDCs, mostly PU with typed addresses to Singapore. All commem or special issues (the last sterling currency issues). Fine.	\$35
2548	C	1967 Christmas set of 3 different maximum cards, by Henry Stone.	\$30
2549	C	1967 Paintings set of 3 different maximum cards, by Stamp Publicity (Worthing) Ltd.	\$50
2550	C	1968 British Paintings set of 4 different maximum cards by Alabaster Passmore & Sons Ltd.	\$25
2551	C	1968 Christmas set of 3 diff maximum cards by Cameo Stamps, each with Bethlehem FD cancel.	\$25
2552	C	1969 9d special commem Christmas aerogramme, multicoloured design (Mary, Joseph & donkey) by Fritz Wegner, canc special Aberystwyth FDI cds (clear) 29 OCT 1969. PU to Singapore (neatly addressed, message inside). Fine, scarce & underrated.	\$40
2553	C	1969 British Ships set of 6 diff (Philart) maximum cards, each with appropriate cancels.	\$40
2554	C	1969 Cathedrals set of 6 diff maximum cards by Cameo Stamps (each with relevant cancel).	\$45
2555	C	1969 Christmas set of 3 diff maximum cards by Cameo Stamps, with Bethlehem cancels.	\$40
2556	C	1970 Dickens & Wordsworth maximum cards set by Cameo Stamps (6v): 5d Oliver - Rochester FDC; 4d Pickwick - Old Curiosity Shop; 5d Micawber - Dickens Fellowship; 5d Copperfield - Winterbourne; 5d Copperfield - Chigwell; & 1/6d Wordsworth - Cockermonth FDC. Scarce.	\$75
2557	C	1970-83 QEII Machin decimal defins, 20 diff pictorial FDCs, ex Windsor or Philatelic Bureau Edinburgh to the same typed address in Singapore. Noted 1970 10p, 20p, 50p set; 1971 ½p-9p set (12), "Delayed by P.O. strike" cachet; 1972 £1; 1977 £1, £2, £5; 1982-3 2 bklt panes; 1983 £1.30. Fine.	\$75
2558	C	1970 Anniversaries set of 5 diff maximum cards by Cameo Stamps, with appropriate cancels.	\$45
2559	C	1970 British Architecture set of 4 diff maximum cards by Cameo Stamps with relevant cancels.	\$40
2560	C	1970 Christmas set of 3 diff maximum cards by Cameo Stamps.	\$30
2561	C	1970 Commonwealth Games set of 3 diff maximum cards by Cameo Stamps.	\$30
2562	C	1970 Philympia set of 3 diff maximum cards by Cameo Stamps.	\$30
2563	*	1972 ½p Machin pane of 6, 1 left phosphor band (ex Wedgwood £1 bklt). SG X841p. Cat £60. MUH.	\$50
2564	*	1976-92 booklets: 1976 10p, 1977 50p, 1978 50p x 2, 1979 70p Fencing, 1979 90p, 1981 50p x 2, 1982 £1.25 x 2, 1987 50p, 1989 50p, 1991-2 £1. All in tidy cond. SG cat c£60. MUH.	\$40
2565	*	1978-c2005 "Postage" x 30 diff m/s, fv = £122+. MUH.	\$180
2566	C	1981 Butterflies set of 4 diff PHQ/maximum cards, each with different pictorial cancel.	\$20
2567	C	1982-4 Christmas special pict FDCs produced by Norwich Cathedral. 1982 & 1984 special h/ss.	\$40
2568	*	1988-96 booklets SG no's: GD2, HA1, HB4, HB7, HB12, HB16, HC5, HD1, HD9, KX8. STC c£90. Nice cond. MUH.	\$60
2569	*	1988 £1-£5 Castles set of 4. SG 1410-13. Cat £28. MUH.	\$25
2570	*	1988 £1.90 Greetings stamp booklet. SG FY1. Cat £24. MUH.	\$20
2571	*	1990-1 20p & 1st "Smiles" booklet panes. MUH.	\$20
2572	*	1992-5 £1-£5 Castles set (5v, Harrison printing). SG 1610-4. Cat £50. MUH.	\$50
2573	*	1993 £10 Britannia. SG 1658. Cat £40. MUH.	\$40
2574	C	1994-8 series of 45 typed address FDCs (same addressee) of commem issues.	\$75
2575	C	1999-2000 complete series of 24 typed address FDCs (same addressee), commem/millennium issues. Also incl 1999 Royal Wedding & Timekeeper m/s & 2000 Stamp Show m/s & Queen Mother 100th m/s addressed FDCs.	\$70
2576	*	1999-2001 The Millennium complete series of 25 sets & 2 m/s. MUH.	\$150
2577	*	1999-2001 The Millennium complete series of 25 sets (100v). MUH.	\$90
2578	U	2000 The Stamp Show "Smilers" sheetlet. Superb used.	\$20
2579	C	2000 Millennium set of 12 different FDCs.	\$30
2580	C	2001-3 series of 37 typed address FDCs (same addressee) of commem issues. Incl 2001 Cats & Dogs, 2002 Just So Stories & 2003 Fun Fruit & Veg set FDCs.	\$100
2581	*	2012 Post & Go Union Flag (no year code) strip of 6 diff. SG FS 39 etc. Cat £23. MUH.	\$20
2582	*	2014 Post & Go Machin (no date) Poppy & Union Flag - the BPMA Euro 20g/World 10g. SG cat £13+. MUH.	\$12
2583	*	Guernsey 1941 Arms set of 3. SG 1-3. Cat £22. MUH.	\$25

SPREAD PAYMENTS AVAILABLE ON APPLICATION

LOT	TYPE	DESCRIPTION	ESTIMATE
2584	U	IOM 1993 £5 QEII hologram horiz strip of 3. SG 557. Cat £25.50. FU.	\$20
2585	*	Jersey 1973-2012 seln of 69v, mostly birds on 14 stockcards. Cat £75+. MUH.	\$60
2586	C	Jersey 1996 QEII 70th birthday PNC Benham silk cover, £5 stamp & 1977 Silver Jubilee crown coin.	\$30
2587	*	Jersey 1997-2001 Seabirds (22v) & 4 diff m/s on 4 pages, also Pond Life m/s. SG cat £53+. MUH.	\$50
2588	*	Scotland 1981 11½p Machin horiz pair (Waddington) 1 left band (RH selvedge imperf). SG 536 (var). MUH.	\$100
2589	/	Unsold lot from previous auctions estimated at over \$500+. Mint/used.	\$225
2590	/	Unsold lots from previous auctions, estimated at over \$150. Mint/used.	\$75
2591	/	Unsold lots from previous auctions incl QV to QEII, original estimate \$800+. Mint & used.	\$200

BRITISH COMMONWEALTH

2592	M	Aden 1937 Dhow short set to 8a (½a-8a), page adhesion on reverse. SG 1-8. Cat c£75. Mint.	\$50
2593	M	Aden 1937 Dhow short set of 8 (½a-8a). SG 1-8. Cat £73. Mint.	\$40
2594	M	Aden 1937 Dhow short set of 9 (½a-1R). SG 1-9. Cat £134. Mint.	\$100
2595	M	Aden 1938 10R GVI. SG 27. Cat £60. Mint.	\$50
2596	U	Aden 1939-48 GVI Picts set of 13. SG 16-27. Cat £55. FU.	\$35
2597	M	Aden 1951 New Currency surcharges set of 11. SG 36-46. Cat £90. Mint.	\$60
2598	C	Aden 1967 stampless BFPO official cover, canc "F.P.O.I" cds 13? MCH 1967, to "Force Paymaster, HQ FRA, Seed Aseer Lines, Aden". At right, fine purple h/s "Royal Air Force / Khormaksar / B.F.P.O. 69 / Certified Official". Fine. Scarce item.	\$40
2599	M	Aden-Kathiri State 1942 5R Kathiri House. SG 10. Cat £42. Mint.	\$25
2600	U	Aden-Kathiri State 1951 New Currency ovpts set of 8, each on piece. SG 20-7. Cat £110. FU.	\$100
2601	U	Aden-Qu'aiti State 1942 Picts set of 11, each on piece. SG 1-11. Cat £60. FU.	\$50
2602	U	Aden-Qu'aiti State 1951 New Currency ovpts set of 8. SG 20-7. Cat £80. FU.	\$75
2603	U	Aden-Qu'aiti State 1951 New Currency ovpts set of 8, each on piece. SG 20-7. Cat £80. FU.	\$75
2604	M	Antigua 1935 GV Silver Jubilee set of 4, similar sets of 4 ex Bermuda & Cayman Isl. SG cat £65. LH mint.	\$60
2605	M	Antigua 1938 2/6d-£1 GVI. SG 106-9. Cat £133. Mint.	\$75
2606	M	Ascension 1938-53 GVI Pictorials short set of 11, p13 (no 3d black-ultramarine or 10/-, 1d black-green is p13). SG 38-46. Cat c£260. Mint.	\$125
2607	M	Ascension 1938-53 GVI Pictorials set of 13, p13 (½d-10/-). SG 38b-47b. Cat £192. Mint.	\$100
2608	M	Ascension 1944 5/-, 10/- GVI, p13. SG 46a, 47b. Cat £103. Mint.	\$60
2609	U	Bahamas 1861 6d QV pale grey-lilac, p14-16, trimmed two sides. SG 6. Cat £500.	\$150
2610	M	Bahamas 1863 1d QV scarlet. SG 33. Cat £70. Unused no gum.	\$40
2611	M	Bahamas 1863 1d QV, wmk crown CC reversed. SG 21x. Cat £130. Unused no gum.	\$75
2612	M	Bahamas 1882 1d QV scarlet-vermilion, p14, crown CA wmk. SG 42. Cat £475. Unused no gum.	\$250
2613	*	Bahamas 1996 \$10 Atlantic Trumpet Triton. SG 1073. Cat £25. MUH.	\$25
2614	M	Bahrain 1933 3p-2R GV (13v). SG 1-13. Cat £175+. Mint.	\$175
2615	M	Bahrain 1933 3p-1R GV ovpts on India short set of 12. Also 1934-5 3a carmine & 4a sage-green. SG cat £144. Mint.	\$130
2616	M	Barbados 1892 defins set to 2/6d (8d thinned). SG 105-15. Cat £250. Mint.	\$225
2617	U	Barbados 1919 2d Badge of the Colony (GV as Neptune & Seahorses) grey black, large size. SG 184a. Cat £85. FU.	\$80
2618	M	Bechuanaland Protectorate 1932 GV defins to 1/-. SG 99-105. Cat £30. Mint.	\$30
2619	M	Bechuanaland Protectorate 1932 5/- GV (a few gum blemishes). SG 109. Cat £130. Mint.	\$80
2620	M	Bechuanaland Protectorate 1938 GVI defins to 10/-. SG 118-28. Cat £110. Mint.	\$75
2621	M	Bechuanaland Protectorate 1938 2/6d, 5/- GVI. SG 126-7. Cat £64. Mint.	\$40
2622	*	Belize 1983 \$1.25 on \$2 Keel-Billed Toucan. SG 743. Cat £21. MUH.	\$20
2623	M	Bermuda 1865 6d QV dull mauve, small black album adhesion on reverse. SG 7. Cat £33. Mint.	\$20
2624	M	Bermuda 1880 ½d, 4d QV (heavy hinge), CC wmk. SG 19-20. Cat £29.50. Mint.	\$20
2625	U	Bermuda 1883 4d QV. SG 28a. Cat £60. FU.	\$50
2626	U	Bermuda 1883 1/- QV olive-brown. SG 29b. Cat £26. FU.	\$25
2627	M	Bermuda 1883 1/- QV olive-brown. SG 29b. Cat £15. Mint.	\$15

LOT	TYPE	DESCRIPTION	ESTIMATE
2628	M	Bermuda 1901 "ONE FARTHING" ovpts on QV x both shades, 1902 ½d-3d Docks (½d & 3d faults on reverse). SG 30-3. Cat £35. Mint.	\$20
2629	M	Bermuda 1906 1d Ship red, 2d grey & 2d orange. SG 38-9. Cat £33.50. Mint.	\$25
2630	U	Bermuda 1910 4d red-yellow. SG 49a. Cat £20. FU.	\$20
2631	M	Bermuda 1910 Ships to 1/- incl extra shades ¼d, ½d, 6d. SG 44-51. Cat £101. Mint.	\$85
2632	M	Bermuda 1918 2/- GV Arms. SG 51b. Cat £20. Mint.	\$20
2633	M	Bermuda 1920 Tercentenary to 1/- simplified, excl 3d, 6d. SG cat £60. Mint.	\$50
2634	M	Bermuda 1922 1d Ship carmine, type I. SG 78a. Cat £19. Mint.	\$20
2635	M	Bermuda 1922 1d Ship scarlet, type II, creased corner. SG 78d. Cat £38. Mint.	\$20
2636	M	Bermuda 1922 1d Ship scarlet, type III. SG 79. Cat £17. Mint.	\$15
2637	M	Bermuda 1922 1d Ship carmine-lake, die III. SG 79a. Cat £25. Mint.	\$25
2638	M	Bermuda 1922 1/- Ship brownish black on yellow green paper, minor gum crease. SG 87a. Cat £40. Mint.	\$30
2639	M	Bermuda 1922 Ships set to 1/-, script CA wmk. SG 77-87. Cat £65. Mint.	\$60
2640	U	Bermuda 1924 2/- GV. SG 88. Cat £50. FU.	\$40
2641	U	Bermuda 1924 2/6d GV. SG 89. Cat £80. FU.	\$70
2642	U	Bermuda 1924 10/- GV. SG 92. Cat £250. FU.	\$200
2643	M	Bermuda 1936 Pictorials set of 9 plus extra 6d (SG 104a). SG 98-106. Cat £47. Mint.	\$45
2644	M	Bermuda 1938 GVI defins to £1. SG 110-21. Cat £350. Mint.	\$200
2645	M	Bermuda 1938 GVI Picts to 1/- incl apparently all extra shades (21v). SG cat £197 if correct. Mint.	\$75
2646	M	Bermuda 1938 2/6d GVI black & red on grey-blue, p14, chalk surfaced paper. SG 117. Cat £70. LH mint.	\$50
2647	M	Bermuda 1938 5/- GVI green & red on yellow, p14, chalk surfaced paper. SG 118. Cat £100. LH mint.	\$75
2648	M	Bermuda 1940 12/6d GVI grey & pale orange, p14, chalk surfaced paper, gum tropicalised. SG 120c. Cat £100. Mint.	\$35
2649	M*	Bermuda 1942-50 2/- GVI 3 shades/printings. SG 116c,d,e. Cat £35. Mint (SG 116d MUH).	\$30
2650	*	Bermuda 1942 10/- GVI yellow-green & carmine on green, p14¼, ordinary paper. Minor gum oxidation. SG 119b. Cat £450. MUH.	\$150
2651	M*	Bermuda 1943-52 2/6d GVI 3 shades/printings. SG 117b,c,d. Cat £51. Mint (SG 117d MUH).	\$40
2652	*	Bermuda 1943 5/- GVI pale bluish green & carmine-red on pale yellow, p14, ordinary paper, with lower selvage. SG 118d. Cat £100. MUH.	\$100
2653	M	Bermuda 1943 £1 GVI pale purple & black on pale red, p14. SG 121b. Cat £70. VLH mint.	\$60
2654	*	Bermuda 1943 £1 GVI deep reddish purple & black on pale red, p14. SG 121c. Cat £60. MUH.	\$60
2655	M	Bermuda 1944 12/6d GVI grey & orange, p14, ordinary paper. SG 120c. Cat £130. LH mint.	\$100
2656	M	Bermuda 1945 5/- GVI green & red on pale yellow, p14, ordinary paper. SG 118e. Cat £45. LH mint.	\$35
2657	M	Bermuda 1946 10/- GVI deep green & dull green on green (emerald back), p14, ordinary paper. SG 119d. Cat £75. Mint.	\$60
2658	U	Bermuda 1948 Silver Wedding set. SG 125-6. Cat £55.50. FU.	\$50
2659	M	Bermuda 1950 5/- GVI yellow-green & red on pale yellow, p13, ordinary paper. SG 118f. Cat £32. VLH mint.	\$30
2660	M	Bermuda 1950 12/6d GVI grey & pale orange, p13, chalk surfaced paper. SG 120e. Cat £90. LH mint.	\$75
2661	*	Bermuda 1951 10/- GVI green & vermilion on green, p13, ordinary paper. SG 119e. Cat £35. MUH.	\$35
2662	M	Bermuda 1951 £1 GVI violet & black on scarlet, p13. SG 121d. at £50. LH mint.	\$40
2663	M*	Bermuda 1953 Picts to £1 incl "a" numbers to 3d. SG 135-50. Cat £120. Mint or MUH (8d-£1).	\$100
2664	*	Bermuda 1953 10/- GVI green & dull red on green, p13, ordinary paper. SG 119f. Cat £45. MUH.	\$45
2665	U	Bermuda 1962 Picts to £1. SG 163-79. Cat £35. FU.	\$30
2666	*	Bermuda 1989 50c Old Garden Roses stamp booklet of 10 diff. SG 589-98. MUH.	\$20
2667	/	British Forces in Egypt 1932 3m Christmas Seal vermilion x 2 mint & FU. SG A6. Cat £55.	\$50
2668	U	British Guiana 1889 48c Ship, reversed wmk. SG 202x. Cat £550 (FU). Fiscally used.	\$100
2669	U	British Guiana 1935 Silver Jubilee set. SG 301-4. Cat £40. VFU.	\$40
2670	M	British Honduras 1922-9 1c-10c GV, mult script CA wmk (no 2c brown), 6v. SG 126 etc. Cat £100. Mint.	\$100
2671	M	British Honduras 1935 3c-25c GV Silver Jubilee set of 4. SG 143-6. Cat £28. LH mint.	\$30

LOT	TYPE	DESCRIPTION	ESTIMATE
2672	M	British Honduras 1938 50c-\$5 GVI. SG 158-61. Cat £225. Mint.	\$125
2673	M	British Honduras 1962 1c-\$5 Birds set. SG 202-13. Cat £95. Mint.	\$50
2674	M	British Levant 1921 30pa-180pi GV set (3¼pi is thinned). SG 41-50. Cat £110. Mint.	\$100
2675	M	British Occupation of Italian Colonies-Eritrea 1948 2/6d-10/- GVI ovpts. SG E10-12. Cat £57. Mint.	\$35
2676	M	British Occupation of Italian Colonies-Eritrea 1948 5c-10/- GVI set. SG E1-E13. Cat £75. Mint.	\$35
2677	*	British Postal Agencies in Eastern Arabia 1951 ½a on ½d to 2R on 2/6d GVI (no 1950 4a on 4d), 6v. SG cat £72+. MUH.	\$60
2678	U	British Post Offices in China-Foochow 1880 10c on 24c QV green with wing margin LHS, part F1 obliterator. SG Z332. Cat £200. FU.	\$200
2679	U	British Post Offices in China-Shanghai 1863 96c QV brownish grey, blue S1 cancel. SG Z783. Cat £85.	\$85
2680	U	British Post Offices in China-Shanghai 1876 28c on 30c QV mauve, blue S1 cancel. SG Z785. Cat £60.	\$60
2681	U	British Post Offices in China-Shanghai 1877 16c QV yellow, crown CC wmk, black S1 cancel. SG Z786. Cat £80.	\$80
2682	U	British Post Offices in China-Shanghai 1880 2c QV rose, crown CC wmk, black S1 cancel. SG Z792. Cat £48.	\$45
2683	U	British Post Offices in China-Shanghai 1880 5c QV blue, crown CC wmk, black S1 cancel. SG Z793. Cat £80.	\$80
2684	U	British Post Offices in China-Shanghai 1880 5c on 18c QV lilac, black S1 cancel. SG Z788. Cat £120.	\$120
2685	U	British Post Offices in China-Shanghai 1880 5c on 8c QV orange, black S1 cancel. SG Z787. Cat £120.	\$120
2686	U	British Post Offices in China-Shanghai 1880 10c mauve, crown CC wmk, black S1 cancel. SG Z794. Cat £24.	\$20
2687	U	British Post Offices in China-Shanghai 1880 10c on 16c QV yellow, black S1 cancel. SG Z790. Cat £200.	\$200
2688	U	British Post Offices in China-Shanghai 1880 10c on 16c QV yellow, part S1 obliterator. SG Z790. Cat £200. FU.	\$200
2689	U	British Post Offices in China-Shanghai 1880 10c on 20c QV blue, black S1 cancel. SG Z789. Cat £60.	\$60
2690	U	British Post Offices in China-Shanghai 1880 10c on 24c QV green, black S1 cancel. SG Z791. Cat £130.	\$130
2691	U	British Post Offices in China-Shanghai 1882 2c QV rose-lake, also carmine, crown CA wmk, cds. SG Z795a & Z796. Cat £45+. Both FU.	\$45
2692	U	British Post Offices in China-Shanghai 1882 10c QV dull mauve, crown CA wmk, black S1 cancel. SG Z799. Cat £30.	\$30
2693	U	British Post Offices in China-Shanghai 1882 30c QV green, crown CA wmk, cds. SG Z802. Cat £45. FU.	\$45
2694	U	British Post Offices in China-Shanghai 1885 \$1 on 96c QV grey-olive, cds. SG Z805. Cat £130. FU.	\$130
2695	U	British Post Offices in China-Shanghai 1898 \$1 on 96c QV black, with Chinese characters, cds. SG Z812. Cat £45. FU.	\$45
2696	U	British Post Offices in China-Shanghai 1900 30c QV brown, crown CA wmk. SG Z819. Cat £42. FU.	\$40
2697	U	British Post Offices in China-Shanghai 1903 30c EVII dull green & black, crown CA wmk. SG Z828. Cat £45. FU.	\$45
2698	U	British Post Offices in China-Shanghai 1904 50c EVII green & magenta, mult crown CA wmk. SG Z843. Cat £24. FU.	\$20
2699	M	Brunei 1947 \$5, \$10 defins. SG 91-2. Cat £150. Mint.	\$75
2700	M	Burma 1937 5r GV service ovpt. SG O13. Cat £250. Mint.	\$250
2701	U	Burma 1937 India stamps with BURMA ovpt short set of 10 to 10r. SG 1-16. Cat £200+. FU.	\$175
2702	M	Burma 1938 5R GVI. SG 32. Cat £80. Mint.	\$50
2703	M	Burma 1938 10R GVI. SG 33. Cat £100. Mint.	\$60
2704	U	Burma-Japanese Occupation 1943 5c imperf block of 4, 12/6/43 / THEGON cds. 2nd stamp holed & not counted in cv but a scarce block nonetheless. SG 72a. Cat £105. VFU.	\$100
2705	U	Canada 1893 50c QV blue. SG 116. Cat £60. FU.	\$60
2706	M	Canada 1897 5c Jubilee x 2, both listed shades: deep blue (mint), slate blue (MNG). SG 127, 128. Cat £120.	\$75

EVERY STAMP GUARANTEED AS DESCRIBED

LOT	TYPE	DESCRIPTION	ESTIMATE
2707	M	Canada 1897 6c QV brown, 4 Maple Leaves, o/c lower left. SG 147. cat £60. Mint.	\$50
2708	M	Canada 1897 8c Jubilee slate-violet. SG 130. Cat £55. Mint.	\$50
2709	M	Canada 1897 10c Jubilee purple, w/c. SG 131. Cat £100. Mint.	\$100
2710	M	Canada 1897 15c Jubilee slate. SG 132. Cat £140. Mint.	\$140
2711	M	Canada 1897 50c Jubilee bright ultramarine. SG 135. Cat £200. LH mint.	\$200
2712	M	Canada 1897-8 1c-10c QV & Maple Leaves set, some gum tones & small thins on 8c & 10c. SG 141-9. Cat £450. Mint.	\$100
2713	M	Canada 1898 10c QV brownish red, 2 Maple Leaves, couple short perfs, o/c. SG 149. Cat £140. MNG.	\$40
2714	M	Canada 1903 7c EVII greenish bistre. SG 181. Cat £110. Mint.	\$100
2715	U	Canada 1903 EVII set plus 5 shades. SG 173-87. Cat £200. GU/FU.	\$100
2716	M	Canada 1908 20c Cartier's Arrival dull brown, o/c. SG 195. Cat £150. Part OG. Mint.	\$50
2717	M	Canada 1928 1c GV coil, imperf x p8. SG 286. Cat £30. Mint.	\$20
2718	M	Canada 1929 50c Bluenose blue, fine looking but small thin (c.5 x 2mm). SG 284. Cat £190. Mint.	\$75
2719	M	Canada 1930 5c Air (Mercury/globe) deep brown. SG 310. Cat £26. Mint.	\$25
2720	U	Canada 1930 8c GV blue. SG 297. Cat £24. FU.	\$25
2721	M	Canada 1932 4c GV yellow-brown, w/c. SG 322. Cat £50. Mint.	\$50
2722	M	Canada 1935 1c-13c GV Jubilee set of 6. SG 335-40. Cat £40. Mint.	\$40
2723	M	Canada 1935 1c to \$1 Monument set. SG 341-51. Cat £120. Mint.	\$100
2724	M	Canada 1942-3 13c & 14c Ram Tank, both dull-green. SG 384-5. Cat £44. Mint.	\$30
2725	M	Canada 1942 50c Munitions Factory. SG 387. Cat £28. Mint.	\$20
2726	*	Canada 1942 \$1 HMS Cossack Destroyer. SG 388. Cat £50. MUH.	\$50
2727	M	Canada 1951 \$1 Fisherman, very w/c. SG 433. Cat £35. LH mint.	\$20
2728	C	Canada 1972 \$1 & \$2 defins in blocks of 4, on illustrated FDCs. SG 708-9.	\$20
2729	*	Canada 1985 \$2 Banff National Park set of 4 diff plate/imprint blks of 4. SG cat £76 as singles. MUH.	\$70
2730	*	Canada 1986 \$5 La Maurice set of 4 diff plate/imprint blocks of 4. SG 885e. Cat £128 as singles. MUH.	\$120
2731	*	Canada 1987 \$6.50 Wildlife Habitat Canada Geese m/s in folder. MUH.	\$20
2732	M	Cape of Good Hope 1893 5/- orange. SG 68. Cat £160. HH mint.	\$110
2733	M	Cape of Good Hope 1902 EVII set to 5/- (faults ½d, 6d). SG 70-8. Cat £250. Mint.	\$200
2734	M	Cayman Isl 1938 10/- GVI. SG 126a. Cat £35. Mint.	\$20
2735	U	Cayman Isl 1950 2/- to 10/- GVI Picts (3v). SG 145-7. Cat £73. FU.	\$70
2736	U	Ceylon 1857 ½d QV reddish lilac on glazed blue paper, imperf, cut to frame on all sides, no wmk. Small nick out of left side & small surface thin at bottom. SG 16. Cat £750. FU.	\$125
2737	U	Ceylon 1857 1d QV deep turquoise-blue, imperf 3 narrow margins, cut just to frame on 4th side, large star wmk. SG 2. Cat £45. FU.	\$30
2738	U	Ceylon 1857 1d QV blue, imperf 1 wide margin, others cut to frame or into (1), large star wmk. Variety blued paper. SG 2b. Cat £225. FU.	\$100
2739	U	Ceylon 1857 1d QV pale blue, imperf about 2½ margins (balance cut to frame), large star wmk. SG 2a. Cat £80. GU/FU.	\$50
2740	U	Ceylon 1857 2d QV green, imperf 4 margins (just to good). SG 3. Cat £65. FU.	\$65
2741	U	Ceylon 1857 2d QV yellowish green, imperf 3 margins (1 wide), cut just into frame at top, large star wmk. SG 3a. Cat £80. FU.	\$60
2742	U	Ceylon 1857 2d QV deep green, imperf 3 good margins, cut to frame on 4th side, large star wmk, small back thin. SG 3. Cat £65. GU/FU.	\$35
2743	U	Ceylon 1857 5d QV chestnut, imperf 3 close margins cut just into frame on 4th side, large star wmk. SG 5. Cat £180. VFU.	\$100
2744	U	Ceylon 1857 6d QV pale purple-brown, imperf 2 good margins (cut close to margin on other 2 sides), large star wmk, blued paper. SG 1. Cat £450. FU.	\$250
2745	U	Ceylon 1857 6d QV purple-brown, imperf approx 2½ margins, large star wmk, blued paper. SG 1. Cat £450. FU.	\$250
2746	U	Ceylon 1857 1/- QV slate-violet, imperf 2 good margins, cut to frame at right & slightly into at top, large star wmk. SG 10. Cat £225. FU.	\$125
2747	U	Ceylon 1858 ½d QV pale dull mauve on glazed blued paper, imperf, cut to or slightly into frame on all sides. Lower left corner missing. SG 17. Cat £250. GU/FU.	\$75

MORE LOT IMAGES ONLINE OR BY REQUEST

LOT	TYPE	DESCRIPTION	ESTIMATE
2748	U	Ceylon 1859 6d QV pale grey-brown, imperf, cut to frame (or slightly into) on all sides, large star wmk. Variant of SG 6a ("brown"). SG 6a. Cat £550. FU.	\$150
2749	U	Ceylon 1859 6d QV deep purple-brown, imperf 2 margins cut to frame on other 2 sides, large star wmk. SG 6. Cat £170. FU.	\$100
2750	U	Ceylon 1859 6d QV purple-brown, white paper, star wmk, imperf almost 4 margins. SG 6. Cat £140. FU.	\$100
2751	U	Ceylon 1859 9d QV purple-brown, imperf, cut just to frame on all sides, large star wmk. SG 8. cat £1000. GU.	\$200
2752	U	Ceylon 1861-4 1d QV blue, rough p14-15½, large star wmk, variety blued paper. SG 28a. Cat £35. VFU.	\$35
2753	U	Ceylon 1861-4 4d QV dull rose, clean-cut p14-15½, large star wmk. SG 21. Cat £350. FU.	\$350
2754	U	Ceylon 1861-4 10d QV dull vermilion, rough p14-15½, large star wmk. SG 34. Cat £30. FU.	\$30
2755	U	Ceylon 1862 9d QV brown, p13 (clean-cut), no wmk. SG 42. Cat £150. GU.	\$75
2756	U	Ceylon 1880-90 "2 Cents" ovpt on QV 4c rose, p14, crown CA wmk. Error surcharge doubled. SG 211b. Cat £150. GU/FU.	\$140
2757	U	Ceylon 1888-90 2c on 4c QV rosy mauve, p14, crown CA wmk, error ovpt invtd (at top of stamp). SG 206a. Cat £42. GU/FU.	\$40
2758	U	Ceylon 1888-90 2c on 4c QV rose, p14, crown CA wmk, error ovpt doubled. SG 207b. Cat £160. GU.	\$140
2759	U	Ceylon 1888-1890 2c on 4c QV rosy-mauve, p14, crown CA wmk. Error ovpt invtd ("Two" invtd at upper right instead of upright at lower left). SG 204a. Cat £45. GU/FU.	\$45
2760	U	Ceylon 1888-90 2c on 4c QV rosy mauve, p14, crown CA wmk, error ovpt double, 1 invtd (at upper right). SG 204c. Cat £110. GU/FU.	\$100
2761	U	Ceylon 1888-90 2c on 4c QV rosy mauve, p14, crown CA wmk, error ovpt double ("Two" in correct position at lower left & also at upper left). SG 205b. Cat £140. GU/FU.	\$140
2762	M	Ceylon 1895 2c QV brown, 3c green & 15c blue officials. SG cat £61. Mint.	\$60
2763	U	Ceylon 1895 1R12c QV dull rose Official (with "On Service" ovpt), p14, upright crown CC wmk. SG O17b. Cat £95. GU/FU.	\$75
2764	U	Ceylon 1899 1R50c ovpt on QV 2R50c slate, p14, crown CCC wmk. SG 254. Cat £55. FU.	\$55
2765	U	Ceylon 1899 1R50c QV rose, p14, crown CA wmk, still with full original gum, so bright colour. SG 263. Cat £60. GU/FU.	\$60
2766	U	Ceylon 1899 2R25c QV dull blue, p14, crown CA wmk, 3mm tear at bottom. Top value. SG 264. Cat £75. FU.	\$30
2767	U	Ceylon 1899 2R25c QV dull blue, p14, crown CA wmk, tiny back thin. SG 264. Cat £75. GU/FU.	\$30
2768	U	Ceylon 1925 1r GV purple on pale yellow, p14, die 2, mult script CA wmk. SG 354a. Cat £45. FU.	\$45
2769	U	Ceylon 1932 50c GV black & scarlet, p14, die 1, mult script CA wmk. SG 353b. Cat £95. FU.	\$90
2770	U	Ceylon 1935 1r GV & Trincomalee violet-blue & chocolate, cds. SG 378. Cat £29. FU.	\$25
2771	U	Ceylon 1935 1r GV & Trincomalee violet-blue & chocolate, crisp dated cds. Indelible pencil ex parcel on reverse, not visible from front. SG 378. Cat £32. FU.	\$25
2772	U	Ceylon 1935 1r GV & Trincomalee, also 30c Irrigation Tank. SG 376, 378. Cat £35. FU.	\$30
2773	U	Ceylon 1935 1r GV. SG 378. Cat £32. FU.	\$30
2774	M	Ceylon 1938-49 2c-1R GVI Pictorials range of 11 diff on page, incl 30c SG 393b (cat £15), 50c 394e (£11), 1R SG 395a (£20). SG cat £67. Mint.	\$35
2775	*	Ceylon 1938 3c GVI & Adam's Peak block of 4, p13½. SG 327b. Cat £30. MUH.	\$30
2776	U	Ceylon 1938 5r GVI. SG 397. Cat £24. FU.	\$25
2777	U	Ceylon 1938 5r GVI pale purple & green, ordinary paper. SG 397a. Cat £20. FU.	\$20
2778	M	Ceylon 1938 30c, 2r (both 2r). SG 394-6b. Cat £72. Mint.	\$30
2779	U	Ceylon 1938 50c GVI & Elephants black & violet, p13 x 11½ (1st issue). SG 394. Cat £50. VFU.	\$50
2780	M	Ceylon 1938 Picts to 5r (6c fault). SG 386c-97a. Cat £120. Mint.	\$60
2781	U	Ceylon 1938 5r GVI, chalky paper. SG 397. Cat £23. FU.	\$25
2782	M	Ceylon 1951-4 Pictorial set of 12. SG 419-30. Cat £110. V LH mint.	\$75
2783	M	Ceylon 1951-4 Pictorials set of 12 (incl extra 10c with gum that was considered unsatisfactory). SG 419-30. Cat £110+. Mint.	\$75
2784	M	Cyprus 1880 4d QV sage-green, plate 16, with light "Bolaffi" guarantee h/s on gum. SG 4. Cat £150. HH mint.	\$120
2785	U	Cyprus 1881 "CYPRUS/HALF-PENNY " ovpt (SG Type 3) on GB 1d red, plate 208. Tiny segment of cancel (so cat as unused). Scarce plate No. SG 7. Cat £200.	\$125

LOT	TYPE	DESCRIPTION	ESTIMATE
2786	U	Cyprus 1881 ½d on 1d QV red, plate 201. SG 7. Cat £150. GU/FU.	\$120
2787	M	Cyprus 1881 ½d QV emerald-green, crown CC wmk. SG 11. Cat £200. LH mint.	\$200
2788	M	Cyprus 1881 ½d on 1d QV red, plate 218. SG 7. Cat £100. Unused no gum.	\$50
2789	M	Cyprus 1881 ½d on 1d QV red, plate 216. SG 7. Cat £80. Unused no gum.	\$40
2790	M	Cyprus 1881 2pi QV blue, crown CC wmk. SG 13. Cat £475. Unused no gum.	\$150
2791	U	Cyprus 1881 4pi QV pale olive-green, crown CC wmk. SG 14. Cat £350. GU/FU.	\$300
2792	U	Cyprus 1881 6pi QV olive-grey, crown CC wmk, partly unclear "975" obliterator cancel of Limassol. Small "M.G." guarantee r/s on back. SG 15. Cat £550. GU/FU.	\$450
2793	M	Cyprus 1852 30pa QV pale mauve, mult crown CA wmk. SG 17. Cat £85. HH mint.	\$60
2794	U	Cyprus 1883 ½pi QV dull green, p14, die I, crown CA wmk. Plate flaw (pl 2 R3/3 of right pane), top left triangle detached. Fine Larnaca squared circle d/s DE 13 86. Light ink stroke on back 2 corner creases. SG 16ab. Cat £275. FU.	\$150
2795	M	Cyprus 1883 4pi QV pale olive-green, crown CA wmk. SG 20. Cat £350. Mint.	\$325
2796	U	Cyprus 1894 9pi QV brown & carmine, die 2, crown CA wmk. SG cat £45. FU.	\$45
2797	U	Cyprus 1894 18pi QV grey & brown, neat cds. SG 48. Cat £80. FU.	\$80
2798	M	Cyprus 1903 4pi EVII olive-green & purple, crown CA wmk. SG 54. Cat £60. Mint.	\$60
2799	U	Cyprus 1903 6pi EVII sepia & green, p14, crown CA wmk. SG 55. Cat £150. GU/FU.	\$120
2800	U	Cyprus 1903 45pi EVII dull purple & ultramarine, p14, crown CA wmk. Top value. SG 59. Cat £500. GU/FU.	\$450
2801	U	Cyprus 1904 9pi EVII brown & carmine, p14, crown CA wmk. Clear "NIKOSIA" squared circle d/s. Very short use. SG 56. Cat £300. GU.	\$250
2802	M	Cyprus 1904 9pi EVII brown & carmine, CA crown wmk. SG 56. Cat £140. Mint.	\$140
2803	U	Cyprus 1921 2pi GV blue & purple, mult script CA wmk. SG 92. Cat £30. FU.	\$30
2804	U	Cyprus 1922 1½pi GV, multiple script CA wmk. SG 91. Cat £12. FU.	\$12
2805	M	Cyprus 1925 ½pi-2½pi GV set. SG 118-22. Cat £50+. Mint.	\$45
2806	M	Cyprus 1928 50th Anniv British Rule set. SG 123-32. Cat £300. Mint.	\$325
2807	M	Cyprus 1934 9pi Queen's Window. SG 141. Cat £23. Mint.	\$25
2808	M	Cyprus 1935 Silver Jubilee set. SG 144-7. Cat £38. Mint.	\$35
2809	M	Cyprus 1937-60 seln incl: 1937 Coronation, 1946 Peace, 1949 UPU & 1953 Coronation sets, 1960 Map (10M, 30M, 100M). SG cat £27. Mint.	\$20
2810	M	Cyprus 1938 90pi GVI. SG 162. Cat £40. Mint.	\$25
2811	M	Dominica 1935 GV Silver Jubilee set of 4. Also similar sets of 4 ex Grenada & Montserrat. SG cat £58. LH mint.	\$55
2812	*	Dominica 2005 Endangered Species - Hummingbirds m/s. MUH.	\$15
2813	M	East Africa & Uganda 1907 25c EVII. SG 40. Cat £30. Mint.	\$30
2814	U	East Africa & Uganda 1907 50c EVII. SG 41. Cat £22. FU.	\$20
2815	U	East Africa & Uganda 1908 75c EVII, corner creases. SG 42. Cat £50. FU.	\$25
2816	U	East Africa & Uganda 1908 75c EVII. SG 42. Cat £50. FU.	\$50
2817	/	Egypt 1921-22 Picts set. SG 84-97. Cat £200+. Mint (2 x 15m used).	\$180
2818	M	Falkland Isl 1885 1d QV brownish claret. SG 8. Cat £150. HH mint.	\$100
2819	M	Falkland Isl 1938 9d GVI Ship. SG 157. Cat £28. Mint.	\$25
2820	M	Falkland Isl 1938 GVI to £1 (17v) excl 6d black. SG 146-63. Cat £475. Mint.	\$300
2821	M	Falkland Isl 1938 1/- GVI dull greenish blue. SG 158a. Cat £60. Mint.	\$30
2822	U	Falkland Isl 1938 5/- GVI & Seal. SG 161a. Cat £90. FU.	\$90
2823	U	Falkland Isl 1938 10/- GVI & Deception Isl. SG 162. Cat £65. FU.	\$65
2824	*	Falkland Isl 1998-9 1p-£5 Birds set (15v). SG 804-18. Cat £59. MUH.	\$60
2825	M	Gambia 1902 6d EVII pale green & carmine, crown CA wmk. SG 51. Cat £20. Mint.	\$20
2826	M	Gambia 1935 1½d-1/- GV Silver Jubilee set of 4 (SG 143-6). Also similar Nigeria 1½d - 1/- set of 4 (SG 30-3). SG cat £39. LH mint.	\$40
2827	M	Gambia 1938 GVI defins set of 16 (2/- faults). SG 150-61. Cat £180. Mint.	\$90
2828	*	Gambia 1984-95 Marine Life 4 sets/part sets incl 1984 set & m/s; 1989 set & 2 m/s; 1991 set of 10 & 2 m/s; 1994 4 x D8 & D25 m/s x 2. Cat £67. MUH.	\$50
2829	M	Gibraltar 1911 6d EVII dull & bright purple, p14, mult crown CA wmk. Short life. SG 70. Cat £180. HH mint.	\$125
2830	M	Gibraltar 1938 6d GVI, p13½. SG 126. Cat £50. Mint.	\$25

LOT	TYPE	DESCRIPTION	ESTIMATE
2831	*	Gibraltar 2011 Royal British Legion set of 8 diff x 50p & £2 m/s. Also special presentation folder with further set of 8. SG 1381-9. Cat £53. MUH.	\$50
2832	M	Gold Coast 1882 ½d QV olive-yellow, crown CA wmk. SG 9. Cat £300. Mint.	\$300
2833	M	Gold Coast 1902 1/- EVII, crown CA wmk. SG 44. Cat £27. Mint.	\$25
2834	M	Gold Coast 1905 3d EVII dull purple & orange, mult crown CA wmk, ordinary paper. SG 53. Cat £90. Mint.	\$90
2835	M	Gold Coast 1928 2/- GV. SG 111. MNG.	\$20
2836	M	Gold Coast 1939 GVI Picts to 10/- (9d fault). SG 120a-32. Cat £40. Mint.	\$20
2837	U	Gold Coast 1940 2/- to 10/- GVI & Christiansborg Castle (3v), p11½ x 12. SG 130a, 131a, 132. Cat £80. FU.	\$80
2838	U	Gold Coast 1948 5/- & 10/- GVI Surfboats & Forest. SG 145, 146. Cat £34. FU.	\$35
2839	M	Gold Coast 1948 Silver Wedding set. SG 147-8. Cat £38. Mint.	\$25
2840	M	Gold Coast 1948 GVI Picts set. SG 135-46. Cat £85. Mint.	\$50
2841	M	Gold Coast 1948 Picts set (10/- small fault). SG 153-62. Cat £80. Mint.	\$30
2842	M	Grenada 1938 GVI defins set. SG 152-63e. Cat £90. Mint.	\$50
2843	*	Grenada 1948 10/- Silver Wedding. SG 167. Cat £24. MUH.	\$25
2844	U	Hong Kong 1862 2c QV brown. SG 1. Cat £130. FU.	\$125
2845	U	Hong Kong 1862 24c QV green, weakness/short perfs at top. "B62" cancel in blue. SG 5. Cat £130. FU.	\$35
2846	U	Hong Kong 1862 48c QV rose, RH perfs absent, blue B62 cancel. SG 6. Cat £375. FU.	\$50
2847	*	Hong Kong 1865 12c QV pale blue, crown CC wmk. SG 12a. Cat £35 as mint. MUH.	\$50
2848	U	Hong Kong 1865 96c QV brownish grey, crown CC wmk, B62 cancel. SG 19. Cat £80. FU.	\$80
2849	M	Hong Kong 1879 5c on 18c QV post card stamp. SG P2. Cat £550. MNG.	\$250
2850	U	Hong Kong 1880 5c on 18c lilac. SG 24. Cat £75. FU.	\$75
2851	U	Hong Kong 1880 5c on 8c QV bright orange, B62 cancel. SG 23. Cat £120. GU.	\$100
2852	U	Hong Kong 1880 5c on 8c orange, ink mark on reverse. SG 23. Cat £120. GU.	\$50
2853	U	Hong Kong 1880 10c on 12c pale blue, pinhole. SG 25. Cat £60. FU.	\$20
2854	M	Hong Kong 1880 10c on 24c QV green, VFU & could pass as mint no gum. SG 27. Cat £120.	\$120
2855	M	Hong Kong 1901 30c QV brown, crown CA wmk. SG 61. Cat £75. HH mint (adhesions over much of gum).	\$40
2856	M	Hong Kong 1903 20c EVII slate & chestnut, crown CA wmk. SG 69. Cat £65. Mint.	\$60
2857	M	Hong Kong 1903 \$1 EVII purple & sage-green, crown CA wmk. SG 72. Cat £130. HH mint.	\$100
2858	U	Hong Kong 1904-6 \$1 EVII purple & sage-green, mult crown CA wmk. SG 86. Cat £50. GU/FU.	\$40
2859	*	Hong Kong 1907 6c EVII orange-vermilion & purple upper RH corner single, mult crown CA wmk, with sheet No (M5063). SG 94. Cat £48. MUH.	\$60
2860	*	Hong Kong 1907 10c EVII bright ultramarine, mult crown CA wmk. SG 95. Cat £65. MUH.	\$90
2861	M	Hong Kong 1912 \$1 GV purple & blue on blue, mult crown CA wmk. SG 112. Cat £75. Mint.	\$75
2862	M	Hong Kong 1912 \$5 GV green & red on green, mult crown CA wmk. SG 116. Cat £725. HH mint.	\$500
2863	U	Hong Kong 1914 25c GV block of 4 (type A). SG 108. Cat £192. VFU.	\$175
2864	U	Hong Kong 1926 \$3 GV green & dull purple. SG 131. Cat £85. GU/FU cds.	\$50
2865	M	Hong Kong 1926 \$3 GV green & dull purple, mult script CA wmk. SG 131. Cat £200. Mint.	\$200
2866	M	Hong Kong 1935 3c-20c GV Silver Jubilee set of 4. SG 133-6. Cat £55. LH mint.	\$55
2867	*	Hong Kong 1937 20c Silver Jubilee slate & purple. SG 136. Cat £32. MUH.	\$30
2868	M	Hong Kong 1937 \$2 GVI red-orange & green. SG 157. Cat £80. Mint.	\$40
2869	U	Hong Kong 1938 8c, 20c Postage Dues. SG D9, 11. Cat £39.75. FU.	\$40
2870	M	Hong Kong 1938 30c GVI olive, p14½ x 14. SG 151. Cat £150. Mint.	\$100
2871	M	Hong Kong 1938-47 10c GVI, p14 x 3 diff shades & also p14½ x 14. SG 145-5c. Cat £90+. Mint.	\$45
2872	M	Hong Kong 1938-46 25c GVI bright-blue & also pale yellow-olive. SG 149, 150. Cat £37+. Mint.	\$18
2873	M	Hong Kong 1938-46 30c GVI yellow-olive (both perfs) & also blue (3v). SG 151, 151a, 152. Cat £180+. Mint.	\$90
2874	M	Hong Kong 1938-47 50c GVI purple, reddish purple & bright purple (p14), & also deep magenta (p14½ x 14), 4v. SG 153a-c. Cat £116. Mint.	\$50
2875	M	Hong Kong 1938-48 \$1 GVI dull lilac & blue, & also red-orange & green, both ordinary & chalky papers (4v). SG 155, 155b, 156, 156b. Cat £118. Mint.	\$55
2876	M	Hong Kong 1938 \$2 GVI scarlet-violet. SG 158. Cat £55. Mint.	\$30

LOT	TYPE	DESCRIPTION	ESTIMATE
2877	M	Hong Kong 1938 \$10 GVI green & violet, gum discolouration. SG 161. Cat £750. Mint.	\$250
2878	M	Hong Kong 1941 Centenary of British Occupation set of 6 (5c fault). SG 163-8. Cat £90. Mint.	\$45
2879	*	Hong Kong 1941 Centenary of British Occupation set of 6. SG 163-8. Cat £90. MUH.	\$90
2880	U	Hong Kong-Japanese Occupation 1945 1/50Y on 1s Brown Girl block of 4. SG J1. Cat £128. FU.	\$125
2881	U	Hong Kong-Japanese Occupation 1945 3Y on 2s General Nogi block of 4, top right stamp 1 pulled corner perf. SG J2. Cat £112. FU.	\$100
2882	U	Hong Kong-Japanese Occupation 1945 5Y on 2s Admiral Togo block of 4. Also 20s Mt Fuji on piece, dated 19.5.26. SG J3. Cat £640+. FU.	\$600
2883	M	Hong Kong 1946 Victory (\$1 fault) & 1949 UPU sets. SG 169-76. Cat £56. Mint.	\$30
2884	M	Hong Kong 1946 \$10 GVI pale bright lilac & blue. SG 162. Cat £140. Mint.	\$70
2885	M	Hong Kong 1946 \$10 GVI deep bright lilac & blue. SG 162a. Cat £325. Mint.	\$160
2886	M	Hong Kong 1947 \$2 GVI reddish violet & scarlet, chalky paper x 2 distinct shades. SG 158a. Cat £110. Mint.	\$50
2887	M	Hong Kong 1947 \$5 GVI green & violet, chalky paper x 2 distinct shades. SG SG160ab. Cat £260. Mint.	\$125
2888	*	Hong Kong 1947 \$10 GVI reddish violet & blue, chalky paper. SG 162b. Cat £180. MUH.	\$175
2889	M	Hong Kong 1949 Anniv of UPU set of 4. SG 173-6. Cat £50. Mint.	\$35
2890	*	Hong Kong 1949 Anniv of UPU set of 4. SG 173-6. Cat £50. MUH.	\$50
2891	M	Hong Kong 1954-62 5c-\$10 QEII definitives set (14V). SG 178-191. Cat £250. Mint.	\$125
2892	M*	Hong Kong 1954-61 5c-\$10 QEII definitives set with additional 25c, 30c, 40c, 50c, \$2 & \$5 shades (20v). SG cat £390. Majority MUH, some mint.	\$225
2893	M	Hong Kong 1954 \$5 QEII. SG 190. Cat £95. Mint.	\$45
2894	*	Hong Kong 1954 \$10 QEII reddish violet & bright blue. SG 191. Cat £85. Fresh MUH.	\$85
2895	*	Hong Kong 1973 QEII simplified set of 18. Cat approx £70. MUH.	\$60
2896	*	Hong Kong 1973 \$2, \$5 QEII, sideways wmk. SG 293-4. Cat £21. MUH.	\$20
2897	*	Hong Kong 1976 10c-\$20 QEII set of 7 (coinage), no wmk. SG 340 etc. Cat £275. MUH.	\$275
2898	U	India 1911 3r EVII brown & green, dated cds 5 AU 14. SG 140. Cat £42. FU.	\$40
2899	C	India 1912 unstamped cover to Medan (Neth-Indies) via Penang, bearing "NEYIKUPPAI / DUE / ONE ANNA", & circular "T" (taxe mark) in black, N.I. POSTAGENT / 7.10.13 / PENANG cds partly (10%) obscured by 20c Neth Indies Postage Due, also 5c Due & MEDAN / 9.10.13 cds on each of P Dues, otherwise fine cond. SG D106b.	\$120
2900	M	India 1929 Air set of 6. SG 220-5. Cat £55. Mint.	\$50
2901	U	India 1928 25R GV. SG 219. Cat £65. FU.	\$65
2902	M	India 1937 15R GVI. SG 263. Cat £190. Mint.	\$125
2903	M	India 1937 25R GVI. SG 264. Cat £300. Mint.	\$175
2904	C	India 1942-4 WWII aerogrammes x 3 (headed "Air Mail Letter Card"), all to GB & with Indian Army pmks & censor h/s. One is only a front, 2 with India GVI stamps, 1 stampless. Good to fine cond.	\$45
2905	C	India 1944 WWII Indian Army "honour" envelope" (printed in black, rather than green), by air to GB, franked India GVI 4a pair, canc (wrongly) by Unit Censor "B277" h/s. On back, good "S-15 F.P.O." cds 3 DEC 44 (of No 15 Advanced Base PO). This d/s used at Agra Nov 1944-Sept 1945. Quite good cond.	\$35
2906	C	India 1945 WWII OAS cover by reg'd airmail to Guernsey, GB, franked strip of 3 India GVI 1a, canc 2 good-fine strikes of cds "NEW DELHI G.H.Q. A.P.O. / REG." 3 OCT 45. This d/s known only 23 April-10 Oct 1945. Also with boxed r/s regn marking (similar text) & another (unclear) oval GHQ h/s (both violet). Some edge wear.	\$40
2907	*	India 1948 12A India-UK Air Service Inauguration black & ultramarine block of 4. SG 304. MUH.	\$25
2908	C	India 1949-73 small group of 4 diff PU aerogrammes. Noted 1950 6A (to Canada) with extra 2A adhesive; c1969 90np (to NZ) with 3 extra stamps; 1972 85p to NZ; 1973 85p (with rhino illustration) to GB. VG-fine.	\$35
2909	U	India-Jaipur 1943 Certificate of Posting with ½a Official. FU.	\$20
2910	M	Iraq 1920 6A "In British Occupation / On State Service" ovpt on Turkey 2P Warship black & green. SG O25. Cat £55. Mint.	\$50
2911	M	Iraq 1921 official "In British Occupation / On State Service" ovpts on Turkey Pictorials 1A, 1½A, 4A, 6A, 8A, p12, mult script CA wmk. SG O34, O35, O36-8. Cat £78. Mint.	\$75
2912	M	Iraq 1923 12A "In British Occupation / On State Service" ovpt on Turkey 5P Ministry of War purple, p12, mult script CA wmk. SG O39. Cat £50. Mint.	\$50
2913	M	Ireland 1940 ½d - 1/- definitives. SG 111-22. Cat £125. Mint.	\$65

LOT	TYPE	DESCRIPTION	ESTIMATE
2914	M	Ireland 1941 Easter Rising ovpts set. SG 126-7. Cat £21. Mint.	\$15
2915	*	Ireland 1966 Europa "stylised boat" design set of 2 x 180 sets (1½ sheets). SG 223-4. Cat £360. MUH.	\$100
2916	U	Ireland 1983 £1 Killarney Cathedral horiz irregular block of 13 (6 x 2 plus 1). SG 550b. VFU.	\$20
2917	*	Ireland 1998 £5.20 "Pioneers of Irish Aviation" booklet with 4 diff m/s using SG 1155-8. Also similar 1999 £4.91 Irish Commercial Aviation" booklet (with 4 diff m/s using SG 1266-9). Contents MUH.	\$30
2918	*	Ireland 1999 Irish Immigration complete sheet, 16v. SG 1218. Cat £20. MUH.	\$20
2919	M	Jamaica 1870 2d QV rose, crown CC wmk. SG 9. Cat £100. Mint.	\$100
2920	M	Jamaica 1897 2/- QV Venetian red, p14. SG 25. Cat £32. Mint.	\$30
2921	U	Jamaica 1905 5/- Arms grey & violet, p14, mult crown CA wmk, top value. SG 45. Cat £65. GU/FU.	\$50
2922	M	Jamaica 1932 2d, 2½d, 6d Pictorials set of 3. SG 111-3. Cat £70. Mint.	\$70
2923	M	Jamaica 1935 1d - 1/- GV Silver Jubilee set of 4. The 1/- has the "lightning conductor" flaw (plate 3, R2/5, cat.£300) but has 1 toned perf. SG 114-6, 117c. Cat £315. LH mint.	\$100
2924	M	Jamaica 1938 1/-, 2/-, 5/- GVI. SG 130-2. Cat £66. Mint.	\$35
2925	M	Jamaica 1950 10/- GVI myrtle-green, p13. SG 133aa. Cat £18. Mint.	\$10
2926	*	Kenya 1988-9 7 diff commem sets incl Game Lodges, Australia (less 7s), Independence Anniv, Monuments, Mushrooms, Nehru, Costumes (46), no m/s. Cat £83. MUH.	\$60
2927	U	Kenya & Uganda 1922 5/- GV. SG 92. Cat £23. FU.	\$25
2928	M	KUT 1938 3/- GVI, p13 x 11¼. SG 147. Cat £75. Mint.	\$40
2929	M	KUT 1938 5/- GVI. SG 148b. Cat £55. Mint.	\$30
2930	M	Kuwait 1948 ovpts to 5/-. SG 64-73. Cat £56. Mint.	\$30
2931	M*	Kuwait 1948-9 ovpts on GB GVI Arms set of 3: 2R on 2/6d MUH, 5R on 5/- mint, 10R on 10/- MUH. SG 72, 73, 73a. Cat £81.	\$65
2932	*	Kuwait 1950 ½a-10R GVI set (2R-10R = MUH). Cat £120. MUH.	\$100
2933	M	Kuwait 1951 ovpts on GB GVI high value Pictorials set of 3: 2R on 2/6d, 5R on 5/-, 10R on 10/- SG 90-2. Cat £123. VLH mint.	\$65
2934	M	Labuan 1895 "40 CENTS" on \$1 Arms black on scarlet. Light gum toning. SG 79. Cat £55. Mint.	\$30
2935	M	Labuan 1902 1c-\$1 Crown Colony defins set, on part page. SG 117-28. Cat £95. Mint.	\$75
2936	M	Leeward Isl 1902 1d surcharges set (3v). SG 17-19. Cat £25. Mint.	\$25
2937	M	Leeward Isl 1907 EVII defins to 5/- (excl ¼d). SG 36-45. Cat £150. Mint.	\$150
2938	M	Leeward Isl 1921 GV set to 5/-. SG 58-78. Cat £245. Mint.	\$225
2939	M	Leeward Isl 1931-2 GV die 1 set of 7. SG cat £160. Mint.	\$150
2940	*	Lesotho 2004 Bald Ibis set & m/s. SG 1934-8. Cat £21. MUH.	\$20
2941	C	Malaya 1925 reg'd cover to S India franked vert pair Straits Settlements 12c blue SG 232, canc 2 faint strikes of Penang cds 6 NO 25. Transit b/s of Medan (Dutch East Indies) wax seal on flap. Slightly cut down at right. Somewhat aged.	\$40
2942	C	Malaya-Japanese Occupation c1943 local cover to "Syanon", franked 8c War Memorial dull blue, SG J301, canc Japanese character cds 26.04.25, with Japanese censor alongside. Sender's address in Taiping. Fine cond for such mail.	\$40
2943	U	Malaya 1945 1c-\$5 GVI BMA/MALAYA ovpts set (20v) incl a few shades (\$5 green & red = GU). SG 1-18. Cat £180. FU.	\$100
2944	C	Malaya 1961 cover (a little reduced at right), posted without stamp, canc (on front) by IPOH/PERAK cds 27 DEC 61, & with segmented circular h/s "1 T P cts." (no specific figure added). On back, Malayan Postal Union 20c deep blue p12½ (SG D27a, cat £30, cat c£120 on cover) FU, canc Kuala Lumpur cds 29 DEC. Scarce item.	\$110
2945	*	Malaysia 1965 25c-\$10 Birds set (\$5 with paper flaw). SG 20-7. Cat £75. MUH.	\$70
2946	*	Malaya-Malaysia 1983 Natural Gas Exports set, p13½. SG 253a-255a. Cat £113. MUH.	\$100
2947	*	Malaya-Malaysia 2008 \$5 Unique Flowers m/s, perf & also imperf. Both MUH.	\$120
2948	*	Malaya-Malaysia 2009 \$3 Palm Tree m/s, perf & imperf. SG MS1575 (imperf not listed SG). MUH.	\$25
2949	M	Malaya-BMA 1945 ovpts to \$5. SG 1-18. Cat £130. Mint.	\$75
2950	U	Malaya-Kedah 1922 25c Malaya-Borneo Exbn ovpt. SG 43. Cat £85. FU.	\$80
2951	/	Malaya-Kedah 1950-2 1c-\$1 Rice Sheaf/Sultan Badlishah short set of 13 diff mint (& 3 used) on page, incl 5c SG 79a, 8c green 81a, 12c, 35c, 50c, \$2. Also Kelantan 1951-2 Sultan Ibrahim short set of 13 mint (the same values) on 2nd page. SG cat £103.	\$60
2952	*	Malaya-Kedah 1965 5c Orchid error: black colour omitted (no country or state name, nor head!) Spectacular. SG 117a. Cat £300. MUH.	\$250
2953	*	Malaya-Kedah 1965 10c Orchid error: red colour omitted. SG 119a. Cat £850. MUH.	\$750

LOT	TYPE	DESCRIPTION	ESTIMATE
2954	M	Malaya-Malacca 1949 defins original issue 15 values, no "a" No's. SG 3-17. Cat £140. Mint.	\$80
2955	M	Malaya-Malacca 1949-52 1c-\$1 GVI short set of 13 on page, incl 5c SG 6a, 8c green SG 8a, 12c, 20c bright blue 11a, 35c, 50c, \$1. SG cat £73. Mint.	\$40
2956	M	Malaya-Negri Sembilan 1949-52 1c-\$1 Arms short set of 13 on page, incl 8c green SG 49, 12c, 20c bright blue SG 54, 35c, 50c, \$1. Also Pahang 1950-2 1c-\$1 Sultan Abu Bakar short set of 13 (the same values) on 2nd page. SG cat £82. Mint.	\$40
2957	/	Malaya-Penang 1949-52 1c-\$1 GVI short set of 13 mint (incl 5c, 8c green SG 10, 12c, 20c bright blue SG 15, 35c, 50c, \$1), plus 10c diff FU to \$1. On page. SG cat £95.	\$45
2958	M	Malaya-Penang 1949 GVI original set of 15 to \$5, missing new values. SG 3-22. Cat £115. Mint.	\$60
2959	/	Malaya-Penang 1952-7 1c-\$5 QEII short set of 15 (lacking only 30c), mint on page with 7 diff used to 50c. SG 28-37, 39-43. Cat £84.	\$45
2960	C	Malaya-Perak 1939 WWII printed commercial cover to S India, franked on back by Perak 8c grey SG 110, canc fine Ipoh cds 20 DE 39. On front, fine "PASSED FOR TRANSMISSIONS" straight-line h/s (somewhat deformed) & fine (Indian) "PASSED CENSOR NEGAPATAM/2" h/s (violet). B/s part Indian receipt cds 27 DEC 39. Small corner deficit, otherwise fine.	\$50
2961	/	Malaya-Perak 1950-2 1c-\$1 Sultan Yussuf short set of 13 mint on page, incl 11 diff 1c-35c, 50c, \$1 plus 7 diff FU to 50c & 9 later. Also Selangor & Trengganu 1949-52 similar mint short sets to \$1 (the same values), plus 11 diff. Selangor to \$1 used & 18 diff later Selangor (to \$1) used. On 6 pages. Total 84 stamps. SG cat £110.	\$55
2962	/	Malaya-Perlis 1951-2 1c-\$1 Raja Syed Putra short set of 13 mint on page, incl 8c green, 12c, 25c, 35c, 50c, \$1 + 3 FU incl 25c. Also 1957 1c-\$5 Picts original set of 11 mint, on 2nd pg. SG cat £123.	\$65
2963	M	Malaya-Selangor 1896 25c Tiger green & carmine, minor scuffing at foot. SG 58. Cat £90. Mint.	\$40
2964	*	Malaya-Selangor 1965 5c Orchid upper RH sheet corner block of 4 with red colour almost completed omitted on RH 2 stamps. SG 138c var. Cat £700 for complete omission. MUH.	\$250
2965	U	Malaya-Straits Settlements 1882 4c QV rose, crown CA wmk. SG 51. Cat £20. FU.	\$20
2966	M	Malaya-Straits Settlements 1882 4c QV rose, crown CA wmk. SG 51. Cat £170. Mint.	\$175
2967	U	Malaya-Straits Settlements 1883 12c brown-purple, crown CA wmk, part (PACK)ET BOAT cancel. SG 67. Cat £25.	\$20
2968	M	Malaya-Straits Settlements 1892 25c QV dull purple & green. SG 103c. Cat £38. Mint.	\$40
2969	M	Malaya-Straits Settlements 1907 25c Labuan ovpt, p13½-14, with slight gum discolouration. SG 149. Cat £40. Mint.	\$30
2970	U	Malaya-Straits Settlements 1921-33 \$2, \$5 GV green & red-pale yellow & green & red-green respectively, firm cancels. SG 240, 240a. Cat £54. GU.	\$40
2971	U	Malaya-Straits Settlements 1935 Silver Jubilee set. SG 256-9. Cat £21. FU.	\$25
2972	M	Maldives 1950 defins currency change set. SG 21-9. Cat £65. Mint.	\$35
2973	M	Malta 1885 ½d, 1d, 2½d, 4d, 1/- pale violet. SG 20, 22, 25, 26, 29. Cat £158. Mint.	\$125
2974	M	Malta 1938 1/- to 10/- GVI. SG 226-31. Cat £55. Mint.	\$30
2975	U	Malta 1947 10/- St Paul & GVI, Self Government / 1947 ovpt. SG 248. Cat £30. FU.	\$30
2976	*	Malta 1948 2/6d & 10/- GVI Picts (Statue of Neptune & St Paul). SG 246, 248. Cat £48. MUH.	\$30
2977	*	Malta 1948 2/6d Neptune & GVI, New Constitution. SG 246. Cat £13. MUH.	\$12
2978	*	Malta 1948 5/- Palace Square & GVI, New Constitution. SG 247. Cat £32. MUH.	\$30
2979	U	Malta 1948 10/- St Paul & GVI, New Constitution. SG 248. Cat £35. FU.	\$35
2980	M	Malta 1948 Self-Govt set original 15 values (missing "a, b" No's). SG 234-48. Cat £100. Mint.	\$60
2981	U	Mauritius 1858 (6d) Seated Britannia vermilion horiz pair (both 4 margins). SG 28. Cat £240. FU.	\$150
2982	M	Mauritius 1858 (6d) Seated Britannia vermilion horiz strip of 3 (each with 4 margins), but some faults, scruffy appearance. A scarce multiple. SG 28. Cat £210. MNG.	\$100
2983	M	Mauritius 1938 1R GVI, chalky paper. SG 260. Cat £45. Mint.	\$25
2984	M	Mauritius 1938 GVI defins to 10R. SG 252-63a. Cat £130. Mint.	\$75
2985	/	Mauritius 1950-69 range of 63 diff on 5 pages. Noted 1953 2c-1R QEII 1st Picts short set of 12 LH mint; 1969 2c-10R Fish set of 18 LH mint & 2c-75c FU. SG cat £78.	\$50
2986	M	Mauritius 1950 GVI Picts to 10R. SG 276-90. Cat £95. Mint.	\$60
2987	M*	Montserrat 1951 GVI Picts short set of 12 to \$2.40. SG 123-34. Cat £40. Mixed mint/MUH (incl \$1.20 & \$2.40).	\$35
2988	U	Morocco Agencies 1949 5/- GB GVI ovpt "Morocco Agencies", indistinct pmk. SG 93. Cat £75. FU.	\$50
2989	U	Morocco Agencies 1951 5/- GB GVI red (Cliffs of Dover) with ovpt. SG 100. Cat £30. FU.	\$30
2990	*	Morocco Agencies-Tangier 1948 £1 Silver Wedding. SG 256. Cat £20. MUH.	\$20
2991	*	Morocco Agencies-Tangier 1953 Coronation set. SG 306-9. Cat £14.50. MUH.	\$15

LOT	TYPE	DESCRIPTION	ESTIMATE
2992	C	Morocco Agencies-Tangier 1957 Centenary of British PO in Tangier set of 20 on plain typed address FDC. SG E55 (stamps only).	\$60
2993	*	Natal 1874 1d QV dull rose, p14, crown CC wmk, with wing margin. SG 66. Cat £60. MUH.	\$50
2994	*	Natal 1874 1d QV dull rose, p14, crown CC wmk. SG 66. Cat £60. MUH.	\$75
2995	U	Newfoundland 1860 4d orange-vermilion, 4 good margins. SG 12. Cat £1100. GU.	\$500
2996	M	Newfoundland 1865 13c Schooner. SG 29. Cat £140. Very H/H, mint.	\$75
2997	M	Newfoundland 1865 12c chestnut, 24c QV. SG 30, 33. Cat £125. Unused no gum.	\$35
2998	M	Newfoundland 1868 1c Prince of Wales dull purple, o/c. SG 34. Cat £120. Unused no gum.	\$30
2999	M	Newfoundland 1868 6d QV rose. SG 39. Cat £25. Mint.	\$25
3000	U	Newfoundland 1869 10c Prince of Wales, indistinct pmk, small tear at side. SG 27. Cat £130. Used.	\$25
3001	U	Newfoundland 1870 2c Cod green, medium white paper. SG 31. Cat £50. GU/FU.	\$40
3002	M	Newfoundland 1876 1c Prince of Wales, rouletted. SG 40. Cat £130. HH, unused no gum.	\$50
3003	U	Newfoundland 1876 5c Seal black, o/c, small stain on reverse. SG 38. Cat £130. GU.	\$50
3004	M	Newfoundland 1887 ½c Dog rose-red & 1896 ½c orange. SG 49a, 62. Cat £83 (mint). Unused no gum.	\$30
3005	M	Newfoundland 1887 3c QV deep brown, o/c. SG 52. Cat £85 (mint). Unused no gum.	\$25
3006	M	Newfoundland 1887 10c Ship black, centred to foot. SG 54. Cat £130. Mint.	\$90
3007	M	Newfoundland 1890 3c QV slate-grey. SG 56. Cat £50. Mint.	\$50
3008	M	Newfoundland 1894 6c QV crimson. SG 60. Cat £40. Mint.	\$40
3009	M	Newfoundland 1896 1c QV brown, 1c green. SG 63, 63a. Cat £138 (mint). Unused no gum.	\$50
3010	U	Newfoundland 1896 3c QV brown & 3c blue (heavy pmks). SG 65, 65a. Cat £130. GU.	\$50
3011	M	Newfoundland 1911 10c Queen Alexandra, faint tone on back of top perms. SG 125. Cat £48. Mint.	\$20
3012	M	Newfoundland 1937 Coronation set. SG 257-67. Cat £60. Mint.	\$40
3013	M	Newfoundland 1937 1c-48c Coronation issue of 11. SG 257-67. Cat £60. Mint.	\$60
3014	U	Nigeria-Oil Rivers 1892 ½d to 1/- QV set. SG 1-6. Cat £120. FU.	\$120
3015	M	Niger Coast 1894 1/- QV black, p14½, no wmk, top value. SG 56. Cat £85. Unused no gum.	\$35
3016	U	Niger Coast 1898 5d QV purple, p14½-15. SG 70c. Cat £250. FU.	\$250
3017	U	Nigeria 1936 3d GV & Fishing Village blue, p12½ x 13½. SG 38a. Cat £32. FU.	\$30
3018	U	Nigeria 1938 ½d - 5/- GVI defins (no 4d orange). SG cat £26. FU.	\$25
3019	M	Nigeria 1938 4d GVI orange. SG 54. Cat £65. MNG.	\$20
3020	*	Nigeria 1948 5/- Silver Wedding. SG 63. Cat £18. MUH.	\$18
3021	*	Nigeria 1953 10/- & £1 QEII Pictorials. SG 79, 80. Cat £29. Both FU.	\$30
3022	M	North Borneo 1887 3c Palm Tree. SG 96. Cat £75. Mint.	\$75
3023	M	North Borneo 1902 Postage Dues simplified set. SG O37-49. Cat £544. Mint.	\$475
3024	M*	North Borneo 1945 BMA ovpt short set of 12 to 50c. SG 320-31. Cat £85. Mint (6c, 8c, 15c & 50c MUH).	\$50
3025	M	North Borneo 1950 Picts to \$10. SG 356-70. Cat £140. Mint.	\$85
3026	M	North Borneo 1950 \$5 Net Fishing emerald-green. SG 369. Cat £28. LH mint.	\$20
3027	M	Northern Rhodesia 1935 1d-6d GV Silver Jubilee set of 4. SG 18-21. Cat £26. LH mint.	\$25
3028	M	Northern Rhodesia 1938-41 1½d GVI & Wildlife, both colours. SG cat £50+. Mint.	\$25
3029	*	Northern Rhodesia 1952 1d, 3d Postage Dues black, chalk surfaced paper. SG D1a, D3a. Cat £38. MUH.	\$30
3030	M	Nova Scotia 1860-3 1c x 8; 2c x 2; 8½c x 9 & 10c (20v), on 2 stockcards & some mixed cond. Cat £100+. Mint/MNG.	\$40
3031	M	Nyasaland 1938 1½d GVI & Symbol carmine. SG 132. Cat £11. Mint.	\$10
3032	M	Nyasaland 1945 Picts to 10/-. SG 144-56. Cat £60. Mint.	\$40
3033	U	Nyasaland 1945 1/- to 10/- GVI Pictorials. SG 152-6. Cat £55. FU.	\$50
3034	C	Nyasaland 1951 Diamond Jubilee of Protectorate set of 4 on cover, with Blantyre 10 JY 51 (not FDC) cancel. SG 167-70. Cat £24.	\$25
3035	U	Nyasaland 1951 5/- Diamond Jubilee of Protectorate. SG 170. Cat £20. FU.	\$20
3036	U	Nyasaland 1953-4 ½d-10/- QEII Pictorials short set (excl 1d). Also incl ½d, 2d & 6d p12 x 12½. SG 173, 173a, 175-86, 176a, 180a. FU.	\$60
3037	*	Pakistan 1947 10R ovpt (GB Castles) on India Service, minor tone spots. SG O13. Cat £90. MUH.	\$30
3038	U	Pakistan 1948 15r & 25r Khyber Pass Pictorials, p12. SG 42, 43a. Cat £90. FU.	\$75

LOT	TYPE	DESCRIPTION	ESTIMATE
3039	U	Pakistan 1951-7 1r-25r Salimullah Hostel & Khyber Pass Pictorials (6v), p13. SG cat £130. FU.	\$100
3040	M	Pakistan 1948 10r Khyber Pass Pictorial, p12. SG 41a. Cat £140. Mint.	\$75
3041	*	Prince Edward Isl 1870 2d, 3d QV. SG 28, 30. Cat £20. MUH.	\$20
3042	M	Prince Edward Isl 1870 4½d QV. SG 32. Cat £80. Mint.	\$75
3043	*	Prince Edward Isl 1872 1c QV vert pair, variety imperf at bottom. Unitrade cat CA\$200. MUH.	\$175
3044	*	Prince Edward Isl 1872 1c QV brown-orange. SG 36. Cat £9+. MUH.	\$12
3045	*	Prince Edward Isl 1872 1c, 6c, 12c QV. SG 36, 41, 42. Cat £31+. MUH.	\$30
3046	U	Rhodesia 1896 6d Coat of Arms, Die I. SG 33. Cat £32. FU.	\$30
3047	M	Rhodesia 1898 defins to 10/- (excl ½d). SG 78-89. Cat £534. Mint.	\$475
3048	M	Rhodesia 1905 1d, 2½d, 5d, 2/6d Victoria Falls, very minor gum tone. SG 94-6, 98. Cat £226. Mint.	\$60
3049	M	Rhodesia 1905 5/- Victoria Falls. SG 99a. Cat £150. Mint.	\$150
3050	U	Rhodesia 1909-12 1d Arms carmine-rose of Br. S. A. Co, ovptd "Rhodesia" with the rare "Sasare mine". SG 101. FU.	\$100
3051	M	Rhodesia 1909 7/6d Arms black of Br. S. A. Co ovptd "Rhodesia". SG 111. Cat £110. Mint.	\$110
3052	M	Rhodesia 1909 10/- Arms dull green of Br. S. A. Co, ovptd "Rhodesia". SG 112. Cat £75. Mint.	\$75
3053	M	Rhodesia 1909 ovpts set. SG 100-13. Cat £500. Mint.	\$500
3054	M	Rhodesia 1909 £1 Arms grey-purple of Br. S. A. Co ovptd "Rhodesia". SG 113. Cat £200. Mint.	\$200
3055	U	Rhodesia 1910 ½d Double Heads, p14 x 4 different shades. SG 119-121. Cat £92. FU.	\$90
3056	U	Rhodesia 1910 1d Double Heads, p14 x 4 diff shade. SG 123 etc.	\$15
3057	U	Rhodesia 1910 2d Double Heads, black & grey, p15. SG 171a. Cat £50. FU.	\$50
3058	U	Rhodesia 1910 4d Double Heads black & orange, p14. SG 140. Cat £32. FU.	\$30
3059	U	Rhodesia 1910 6d Double Heads brown & mauve, p15. SG 176. Cat £65. VFU.	\$65
3060	U	Rhodesia 1910 6d Double Heads brown & purple, near complete "Bulawayo/Rhodesia" cds FE 9 11. SG 145. Cat £32. GU.	\$25
3061	U	Rhodesia 1910 1/- Double Heads black & pale blue-green. SG 152. GU.	\$20
3062	U	Rhodesia 1913 4d GV black & red-orange, Die II, p14. SG 224. Cat £17. GU.	\$15
3063	U	Rhodesia 1913 6d GV, Die I, p14. SG 213. Cat £35. FU.	\$35
3064	M	Rhodesia 1913 1/- GV black & deep turquoise-blue, Die II, p14. SG 233. Cat £22. Mint.	\$20
3065	M	Rhodesia & Nyasaland 1954 ½d-5/- QEII (13v). Mint.	\$20
3066	P	Sarawak 1932 50c Rajah progressive proof imperf block of 4 with central security hole.	\$250
3067	S	Sarawak 1934 \$5 SPECIMEN puncture. SG 124s.	\$120
3068	/	Sarawak 1950-7 Pict range of 41 diff on 3 pages, incl 1950 1c-50c GVI short set of 13 1c-50c LH mint (both 10c) & 1c-\$1 FU (13, less 10c Pangolin); also 1955-7 1c-\$2 FU. Attractive. SG cat £61.	\$45
3069	M	Sarawak 1950 \$1 GVI. SG 183. Cat £30. Mint.	\$20
3070	M*	Sarawak 1950 1c-\$5 GVI Picts set of 15 & 1952 10c Map, fine p16. SG 171-86. Cat £142. MUH & LH mint.	\$100
3071	M*	Seychelles 1897 18c QV ultramarine block of 4, 1 with crease (MUH). SG cat £68. 2 mint/2 MUH.	\$60
3072	U	Seychelles 1952 GVI Pictorials set of 15. SG 158-72. Cat £110. FU.	\$100
3073	U	Sierra Leone 1921 2½d GV ultramarine, multiple script CA wmk. SG 135. Cat £25. FU.	\$25
3074	M	Sierra Leone 1938 1½d GVI scarlet, 2d mauve. SG 190-1. Cat £70. Mint.	\$40
3075	M	Sierra Leone 1956 £1 QEII Pictorial (Govt House) black & orange. SG 222. Cat £40. Mint.	\$25
3076	U	Sierra Leone 1969 9½c Eagle blue & gold on black, freeform self-adhesive without backing paper. Also matching 15c red & gold on black, no pmks visible, but possibly used. SG 432a, 434a. Cat £44.	\$40
3077	*	Sierra Leone 1998 Birds of Prey, European Mushrooms, Minerals & Horses m/s of 6 (latter = 5). Prepared for use but unissued due to inflation. MUH.	\$20
3078	C	Singapore 1905 cover ex S India to Singapore (printed address), posted without stamp, with Indian "T" in circle postage due h/s. On back, Indian dispatch cds 18 JL 05, large (Malayan) "8" h/s (black - 8c to pay), & Singapore cds JY 26 1905. Slightly cut down at right, otherwise fine.	\$35
3079	C	Singapore 1939 censored cover to NZ, franked Straits Settlements 8c GVI grey SG 283, canc Singapore cds 7 SE 1939. Good-fine boxed Malayan "PASSED BY/16/CENSOR" h/s (violet) on front. Vert central fold & flap tears. Minor toning. Very early in WWII.	\$35
3080	M	Singapore 1948 GVI defins set to \$5, p14. SG 1-15. Cat £200. Mint.	\$125
3081	M	Singapore 1949-52 1c-\$1 GVI range of 13 diff values, p17½ xc 18, incl 5c SG 19a, 8c 21a (cat £12), 12c 22a (£14), 20c 24a (£14), 35c 25a (£13), 50c 27 (£8.50), \$1 28 (£20). SG cat £105. LH mint.	\$75
3082	/	Singapore 1955-71 range of 47 diff on 4 pages, incl 1955 1c-\$5 QEII 1st defins set of 15 LH mint SG 38-52 & 1c-\$2 FU. Also noted 1971 \$1 Painting SG 170 FU. SG cat £197.	\$100

LOT	TYPE	DESCRIPTION	ESTIMATE
3083	C	Singapore 1970 Osaka Expo '70 (Japan) m/s of 4 setenant canc special pictorial FDI d/s 16.3.70 on unaddressed pictorial FDC. Very attractive. M/s alone cat £35. SG MS 132. FU.	\$40
3084	M	Somaliland 1938 5r GVI Map. SG 104. Cat £40. Mint.	\$30
3085	C	South Africa 1900 Boer War cover, Orange Free State to Canada, with pair of SG 101. Pmk Field Post Office British Army MR 27 00.	\$60
3086	M	South Africa 1925 1d-9d Airmail set. SG 26-9. Cat £45. Mint.	\$45
3087	C	South Africa 192(9?) cover to S Rhodesia, with 1d Ship canc fine impression of bilingual pictorial (biplane) continuous slogan machine pmk "Air-mail Saves Time", Cape Town NOV 16 192(9?). Roughly opened at right (ragged edge).	\$20
3088	U	South Africa 1933-6 Voortrekker Memorial Fund set of bilingual pairs on piece. SG 50-3. Cat £23. FU.	\$20
3089	C	South Africa 1941 WWII printed "Air Mail Letter Card (early aerogramme) to S Africa, franked 3d canc "EGYPT POSTAGE PREPAID" cds (code No "31") 9 DE 41. With SA censor h/s. B/s fine Solomondale receipt cds 19 DE 41. Fine.	\$40
3090	C	South Africa c1943 air cover to S Africa, franked 1942 4d 'bantam' War Effort SG 103 & GB 3d GVI SG 490 pair, canc 2 strikes of "A.P.O.-U.M.P.K.9" military cds, 9 MAY 4?. Also with fine boxed h/s "R.A.F. CENSOR 217" (signed). Fine.	\$40
3091	*	South Africa 1948 3/- booklet ("Kirchhoffs for Seeds" advt on cover) complete with ½d, 1d, 1½d pictorial panes of 6 each x 2. Very fine. SG SB18. cat £50. MUH.	\$50
3092	M	South Africa 1954 Wild Animals set of 14. SG 151-64. Cat c£38. Mint.	\$25
3093	M*	South Africa 1961 Pictorials decimal set of 13. SG 185-97. Cat £35. Mint (some vals incl 50c & 1r MUH).	\$25
3094	*	South Africa 1989 Rugby Centenary complete in full sheets of 25. SG 685-8. Cat £125.75. MUH.	\$100
3095	*	South Africa 1993 Aviation History in South Africa set of 5 diff matching booklets, each with pane of 10 diff 45c designs (aircraft) setenant, containing between them 2 complete sets (SG 779-803). Stamps cat £35. MUH.	\$40
3096	M	South West Africa 1923 2/6d GV horiz bilingual pair, "ZUIDWEST" 1 word. SG 24. Cat £60. Mint.	\$50
3097	M	South West Africa 1924-6 ½d - 1/3d GV ovpt "ZUIDWEST AFRIKA/SOUTH WEST AFRICA" horiz bilingual pairs short set of 8 (6d badly damaged). SG 29-36. Cat £65+. Mint.	\$40
3098	*	South West Africa 1927 5/- Ox Wagon outspanned horiz bilingual pair (with top selvages which are hinged). SG 66. Cat £75. MUH.	\$75
3099	M	South West Africa 1931 Picts horiz bilingual pairs short set of 10 to 5/-. SG 74-83. Cat £70+. Mint.	\$60
3100	U	Southern Rhodesia 1933 1½d GV chocolate, line p12. SG 16a. Cat £50. FU.	\$50
3101	U	Southern Rhodesia 1935 Silver Jubilee set of 4. SG 31-4. Cat £42. FU.	\$40
3102	M	Southern Rhodesia 1935 Silver Jubilee set of 4. SG 31-4. Cat £30. LH mint.	\$30
3103	M	Southern Rhodesia 1937 GVI short set to 2/6d. SG 40-51. Cat £67. Mint.	\$40
3104	M	Southern Rhodesia 1937 GVI set. SG 40-52. Cat £85. Mint.	\$50
3105	M	St Helena 1938 GVI defins to 10/- (1/- fault). SG 131-40. Cat £140. Mint.	\$75
3106	U	St Kitts-Nevis 1903 3d Medicinal Spring green & orange, crown CA wmk. SG 5. Cat £30. GU/FU.	\$25
3107	M	St Kitts-Nevis 1935 Silver Jubilee set of 4. Also similar sets of 4 ex Trinidad & Tobago (2c with short corner) & Turks & Caicos Isl. SG cat £52. LH mint.	\$50
3108	M	St Kitts-Nevis 1938 3d GVI & Medicinal Spring, p13 x 12, ordinary paper. SG 73. Cat £28. Mint.	\$20
3109	M	St Lucia 1938 6d GVI Columbus Square claret shade, p13½. SG 134. Cat £16. Mint.	\$15
3110	M	Sudan 1935 4½p Camel Postman ovpts. SG 79-80. Cat £90. Mint.	\$80
3111	M	Sudan 1950 2p-20p Air Pictorials (bicoloured) set of 8. SG 115-22. Cat £35. VLH mint.	\$30
3112	*	Swaziland 1983 Wildlife Conservation sets (II, III). SG cat £26+. MUH.	\$25
3113	*	Togo 1915 3d GV ovpt on Gold Coast block of 4. SG cat £18. MUH.	\$25
3114	*	Togo 1915 2/6d GV ovpt on Gold Coast block of 4. SG cat £40. MUH.	\$50
3115	M	Togo 1915 Occupation ovpts set to 20/-. SG H34-46. Cat £325. Mint.	\$350
3116	M	Trinidad 1854 (1d) dark grey, imperf 2 margins. SG 10. Cat £55. Mint.	\$40
3117	M	Trinidad 1876 (1d) kake, p14. SG 75. Cat £55. Mint.	\$50
3118	M	Trinidad 1879 ½d lilac, "HALFPENNY" ovpt. SG 98. Cat £20. Mint.	\$20
3119	M	Trinidad 1882 1d surcharged by hand on 6d bright yellow-green. SG 104. Cat £16. Mint.	\$20
3120	M	Trinidad 1883 QV set to 1/- excl 1d. SG 106, 108-12. Cat £71. Mint.	\$65
3121	M	Trinidad 1894 ½d Official. SG O1. Cat £50. Mint.	\$50
3122	M	Trinidad 1894 4d Official, 1 toned perf. SG O4. Cat £60. Mint.	\$25

AVOID MAIL DELAYS – BID VIA EMAIL, PHONE OR WEBSITE

LOT	TYPE	DESCRIPTION	ESTIMATE
3123	M	Trinidad 1894 6d Official, no gum. SG O5. Cat £65. Mint.	\$30
3124	M	Trinidad 1898 ½d - 1/- QV excl ½d. SG 115, 117-21. Cat £50. Mint.	\$45
3125	M	Trinidad 1898 2d Discovery. SG 125. Cat £12. Mint.	\$15
3126	M	Trinidad 1901 Britannia set to 1/-. SG 127-31. Cat £62. Mint.	\$55
3127	M	Trinidad 1904 1d Britannia red, 2½d blue plus 1909 ½d, 1d Officials. SG 135, 137, O8-9. Cat £23.50. Mint.	\$15
3128	M	Trinidad 1909 ½d-2½d, p14, mult crown CA wmk. SG 146-8. Cat £42. Mint.	\$40
3129	M	Tristan da Cunha 1952 GVI ovpts set to 10/-. SG 1-12. Cat £140. Mint.	\$80
3130	/	Unsold lots from previous auctions estimated at over \$500+. Mint/Used.	\$225
3131	/	Unsold lots from previous auctions, estimated at over \$150. Mint/Used.	\$75

FOREIGN

3132	*	Aland 1989 Frama "button" set on scarcer fluorescent paper. MUH.	\$25
3133	M	Albania 1939 20q Airmail. SG 365. Cat £110. Mint.	\$75
3134	M	Algeria 1927 2 + 2f, 5 + 5f Bay of Algiers ovpts. SG 83-4. Cat £110. VLH mint.	\$100
3135	U	Austria 1894 50Kr Postage Due. SG D104. Cat £140. FU.	\$120
3136	U	Austria 1925 5sch Postage Due green. SG D614. Cat £75. GU.	\$60
3137	C	Austria 1948 small plain envelope franked 10g emergency local stamp (simple black typeset design, perf), canc Graz-St. Peter cds 11.1.48. Typed local address, with "Drucksache" h/s (= Printed Matter) & pencil m/s "Nr. 58", local stamp shortage? Unlisted by Netto or Michel. Very fine.	\$100
3138	U	Austria 1950 3s Great Cormorants (airmail). SG 1218. Cat £160. FU.	\$150
3139	U	Austria 1950 5s Common Buzzard (airmail). SG 1219. Cat £160. FU.	\$150
3140	*	Austria 1951 Reconstruction Fund set of 4 with top selvedge. SG 1225-8. Cat £100. MUH.	\$100
3141	*	Austria 1955 10th Anniv of Re-establishment of Republic set. SG 1269-73. Cat £96. MUH.	\$90
3142	M	Austria 1963 3.40s & 4.20s postal stationery air letter sheets. H&G 7, 8. Mint.	\$12
3143	/	Azerbaijan 1919-20 small seln of 15v. Scott cat US\$26+. 14 mint, 1 used.	\$20
3144	U	Belgium 1931 2F10 Railway Parcels ovpt for Newspaper use "Journaux Dagbladen". SG N516. Cat £13. FU.	\$10
3145	*	Bulgaria 1979 5lev Centenary, 1st Bulgarian stamp m/s. SG MS2755. Cat £65. MUH.	\$75
3146	*	Chile 1993 700p Churches stamp booklets x 2 diff, both MUH, each with 2 diff designs x 5. SG 1487-90. MUH.	\$20
3147	*	Chile 1993 Christmas stamp booklets x 2 diff. SG 1543-4. MUH.	\$20
3148	*	Chile 2000 Juan Fernandez Archipelago Discovery sheetlet. SG cat £17+. MUH.	\$18
3149	C	China 1935 inwards cover ex Swinemonds, Germany, 11 April, endorsed "Drucksache" & "Via Siberia" to Shanghai, but no arrival cancel, only "answered 5/5/35" in black m/s at lower left front.	\$50
3150	M	China 1938 \$5 Sun Yat-sen deep green & scarlet imperf single, considered Printer's waste" with major portrait shift. Spectacular. SG 475. Ungummed mint.	\$25
3151	C	China 1940 inwards airmail cover ex Buenos Aires, Argentina, 22 Jan to Shanghai. Apart from a Chinese/Japanese h/s on rear, there are no arrival/transit cancels.	\$50
3152	C	China 1945 folded inwards airmail cover ex Buenos Aires, Argentina, 29(?) May to Shanghai, small stain on front & no arrival b/s.	\$30
3153	C	China 1948 folded inwards airmail cover (with contents!), ex Buenos Aires, Argentina 27 April, to Shanghai with Shanghai 11 May cogwheel cds on rear.	\$50
3154	C	China 1948 inwards airmail cover ex Buenos Aires, Argentina 15 Sept to Shanghai, with Shanghai 23 Sept arrival b/s.	\$50
3155	C	China 1948 cover ex Kweiyang to NZ, bearing 75th Anniv Merchants' Steam Navigation Co set, \$5000 on \$2 x 2, \$40,000 & \$50,000 SYS x 2. SG 1007, 1034-5 & 1044-7.	\$75
3156	C	China 1948 inwards airmail cover (with contents!) ex Buenos Aires, Argentina, 29 March, to Shanghai with 10 April Shanghai bilingual arrival cancels on a somewhat roughly opened cover.	\$40
3157	M	China 1964 Hsiankiang Hydro Electric station set (8f damaged 20f- faults & not included in cv). SG 2223-6. Cat £150. Mint.	\$150
3158	M	China 1980 Qi Baishi Paintings set & m/s - latter selv hinged, & set. SG 2939-55. Cat £305. Mint.	\$150
3159	*	China 1983 Swans booklet. SG SB19. Cat £21. MUH.	\$20
3160	C	China 1983 Terracotta Figures set & m/s on separate pict unaddressed FDCs. Stamps cat £50+.	\$60
3161	*	China 1985 Yearbook. Stamps cat approx £55. MUH.	\$50
3162	*	China 1987 Yearbook. Stamps cat £70+. MUH.	\$60

LOT	TYPE	DESCRIPTION	ESTIMATE
3163	*	China 1987 Yearbook (album a bit worn). Stamps cat about £200. MUH.	\$175
3164	*	China 1988 Yearbook. Stamps cat £165+. MUH.	\$150
3165	*	China 1989 Yearbook. Stamps cat £130. MUH.	\$125
3166	*	China 1992 Yearbook. Stamps cat approx £65. MUH.	\$60
3167	*	China 1995 Yearbook. Stamps cat about £150. MUH.	\$135
3168	*	China 1996 Yearbook. Stamps cat about £140. MUH.	\$125
3169	*	China 1997 Yearbook. Stamps cat about £135. MUH.	\$120
3170	*	China 1997 Yearbook & slipcase, incl non philatelic m/s at end of book. Stamps cat c£135. MUH.	\$115
3171	*	China 1998 Yearbook. Stamps cat about £200. MUH.	\$175
3172	*	China 1999 Yearbook & slipcase. Stamps cat approx £115. MUH.	\$100
3173	*	China 2000 Yearbook. Stamps cat £300+. MUH.	\$240
3174	*	China 2000 Yearbook & slipcase. Stamps cat £300+. MUH.	\$250
3175	*	China 2001 Yearbook & slipcase. Stamps cat about £300. MUH.	\$250
3176	*	China 2014 Yearbook & slipcase. Stamps cat about £250. MUH.	\$200
3177	/	China-Kiachow 1905 1c-20c Hohenzollern Yachts, no wmk mint (20c small thin), & incl 2c & 4c FU on piece (9v).	\$20
3178	M	China-Manchukuo 1934-5 White Pagoda ovpts: 3f on 16f turquoise blue & 3f on 4f olive-brown. SG 38-9. Cat £47. Mint.	\$45
3179	M	China-Manchukuo 1934 10f Enthronement of Emperor steel blue. SG 35. Cat £22. Mint.	\$20
3180	M	China-Taiwan 1945 10s pale blue, variety ovpt invtd. SG 3a. Cat £250. Unused no gum as issued.	\$225
3181	*	China-Taiwan 1992 \$5 Signs of the Zodiac m/s of all 12. SG 2050. Cat £13.50. MUH.	\$15
3182	*	China-Taiwan 1992 \$5 Signs of the Zodiac block of all 12 & m/s of 12. SG 2038-49, 2050. Cat £23. MUH.	\$25
3183	*	Columbia Private Air Companies 1920 10c brown-red Seacliffs vert setenant pair imperf. SG 13a-14a, Cat £170. MUH.	\$100
3184	*	Croatia 1943 Croat Legion Relief Fund, imperf singles ex m/s. (Colours changed from issued stamps). SG 89b (1-4).	\$10
3185	*	Czechoslovakia 1977 Praga '78 Postal Riders set in sheetlets. SG 2339-42. Cat £25+. MUH.	\$25
3186	M	Denmark 1934 10ø - 1Kr Airmails set. SG 287-91. Cat £28+. Mint.	\$25
3187	*	Denmark 1959 ovpt on 1953 Christmas seals, complete sheet of 50 diff setenant (children holding hands). One of 2 sheets issued in this year. MUH.	\$25
3188	M	Dodecanese Isl-Patmo 1932 Garibaldi set, 1L25 small thin & not counted in cv. SG 89H-98H. Cat £225. Mint.	\$200
3189	/	Dutch East Indies-Japanese Occupation 1943-5 range of 17 diff mint & used on 3 stockcards. Incl set SG 1-4 (mixed m & u); 3½c Savings SG 5 (FU frontally, soiled on back); set SG 7-14 mint (cat £70), 7-9, 12 FU. SG cat £124.	\$75
3190	U	Easter Isl c1990(?) \$25 on \$20 Petroglyph horiz block of 8 showing 2 distinct positions of surcharge (x 4), 1 pair creased. Also \$20 Petroglyph horiz strip of 5. FU.	\$30
3191	M	Egypt 1914 1m-200m Pictorials, set less 2m green. SG 73, 75-82. Cat £105.	\$100
3192	U	Egypt 1927 2m-200m Air (plane over pyramids) set of 21 used (mostly FU). SG 193-213. Cat £32. On page.	\$35
3193	C	Egypt 1938 air cover to GB franked block of 6 x 1933 5m Air black & brown (plane over pyramids), canc 3 fine strikes of bilingual "Ismailia Camp" cds 28 FE 38. VG cond (horiz central fold).	\$30
3194	U	Finland 1866 8p Arms black on green, serpentine roulette - 2 short perfs, otherwise all intact. 3 small thins on rear, visually most attractive. SG 46. Cat £300. VFU.	\$45
3195	U	Finland 1866 40p pink on lilac, roulette, 1 pulled perf at base. SG 40. Cat £120. FU.	\$45
3196	U	Finland 1866 20p blue on blue, rouletted, a few short perfs. SG 36. Cat £140. FU.	\$30
3197	*	Finland 1985 Finnish Banknote Printing Centenary stamp booklet. SG 1075 etc. MUH.	\$18
3198	U	France 1849 20c Ceres black on white, imperf, cut close or slightly into on all sides. SG 7. Cat £70. FU.	\$25
3199	U	France 1860 1c Napoleon III olive-green on green, imperf, cut close on all sides. SG 42a. Cat £120. FU.	\$40
3200	M	France 1922 5c on 35c + 25c War Orphans' Fund. SG 392. Mint.	\$20
3201	M	France 1954 National Relief Fund set. SG 1215-20. Cat £250. Mint.	\$135
3202	*	France 1956 Technical Achievement set. SG 1303-5. Cat £28. MUH.	\$30
3203	U	France 1957 1000F Helicopter. SG 1320. Cat £34. FU.	\$35

LOT	TYPE	DESCRIPTION	ESTIMATE
3204	*	France 1971 Red Cross & 1988 Communications (comics) stamp booklets. SG 1942-3, 2798-809. Cat £26+. MUH.	\$25
3205	C	France 2016 Statue of Liberty 130th Anniversary set of 2 self adhesives FU on FD card, French Post. Believed only 200 issued.	\$50
3206	*	French Colonies 1945 10c-2f, 5f Postage Dues short set of 8 in blks of 4. SG D90-6, D98. Cat £120. MUH.	\$75
3207	C	German POs in Turkish Empire 1889 20para on 10pf rose, on picture p/c (German troops in Jerusalem), tied by Jerusalem 28 MAR 1900 cds, sent to Budapest with 6 APR receiving cds.	\$25
3208	C	German POs in Turkish Empire 1901 10para on 5pf green Germania inscr. "REICHPOST" postal stationery wrapper, tied by Jerusalem cds, sent to Germany.	\$20
3209	U	Germany 1934 2M Zeppelin. SG 535. Cat £31. FU.	\$30
3210	U	Germany 1935 Saar Restoration set. SG 562-5. Cat £18+. FU.	\$18
3211	U	Germany 1939 Winter Relief Fund set of 9. SG 718-26. Cat £32. FU/CTO.	\$25
3212	M	Germany 1939 Nürburgring Races/Hitler's Culture Fund set of 3 with slightly aging gum. SG 683-5. cat £85. LH mint.	\$50
3213	U	Germany-Allied Occupation 1947 3m Dove of Peace brown-lake. SG 947. Cat £33. FU.	\$25
3214	U	Germany-West 1949 10pf + 2pf Centenary of German Stamps reproduction of 1K Bavaria stamp. SG 1035. Cat £38. FU.	\$25
3215	U	Germany-West Berlin 1949 5DM (Tegel Castle). SG B53. Cat £25. FU.	\$25
3216	U	Germany-West Berlin 1951-2 Freedom Bell set of 5 with clapper of bell at right. With dealer cert marks on back. SG B82-6. Cat £110. FU.	\$90
3217	*	Germany-West Berlin 1953 East German Uprising set of 2 each with right selvage. SG B110-11. Cat £63. MUH.	\$50
3218	M	Germany-East 1950 30pf Labour Day 60th Anniv. SG E9. Cat £29. Mint.	\$15
3219	U	Germany-East 1951 Friendship with China set. SG E43-5. Cat £95. FU/CTO.	\$100
3220	*	Germany-East 1951 Friendship with China set. SG E43-5. Cat £375. MUH with all stamps toned.	\$75
3221	*	Germany-East 1953 Karl Marx m/s (4 horiz designs). MUH (pair cat SG £250).	\$100
3222	U	Germany-East 1953 Five Year Plan original set of 18 (design made up of dots, no imprints). SG E120-37. Cat £120. CTO, FU.	\$100
3223	U	Germany-East 1955 Engels m/s. SG MSE233a. Cat £180. CTO, FU (full gum).	\$150
3224	*	Germany-East 1962 Russia Space Flights m/s. SG MSE663a. Cat £50. MUH.	\$40
3225	U	Greece 1901 Hermes set (14v). SG 160 etc. Cat £46+. GU/FU.	\$40
3226	U	Greece 1913 3d Macedonian Occupation. SG 264. Cat £50. VFU.	\$50
3227	U	Greece 1913 5d Macedonian Occupation. SG 265. Cat £60. VFU.	\$60
3228	U	Greece 1917 10d Iris. SG 295. Cat £25. FU.	\$25
3229	*	Greece 1926 Airmails set. SG 406-9. Cat £84+ as mint. MUH.	\$100
3230	M	Greenland 1946 40ö Polar Bear blue. SG 6a. Cat £65. Mint.	\$50
3231	U	Greece 1951 St Paul's Greek Travels set, 10,000d slight crease at top. SG 688-91. Cat £120. FU.	\$100
3232	*	Hong Kong 1998-9 Year of the Tiger set & m/ss, also 12 Animals of Lunar Cycle sheetlet. SG 915-9, 949. Cat £23. MUH.	\$25
3233	*	Hong Kong 1999 Pictorials original set of 16 in special pack. Stamps cat about £40. MUH.	\$35
3234	U	Hong Kong 1999 \$50 Airport. SG 987. Cat £16. FU.	\$15
3235	*	Hong Kong 2000 Wetlands Birds Paradise prestige stamp booklet. SG 5P4. MUH.	\$15
3236	*	Hong Kong 2001 Year of the Snake set & both m/ss. SG 1040-44b. Cat £17+. MUH.	\$15
3237	*	Hong Kong 2002 Year of the Horse set & both m/ss. SG 1080-84b. Cat £18. MUH.	\$15
3238	U	Hungary 1871 25k mauve, litho printing, o/c to base. Money order cancel. Cert mark on the back. SG 7. Cat £500. FU.	\$150
3239	U	Hungary 1953 Provincial Costumes set of 8. SG 1323-30. Cat £31. FU/CTO.	\$25
3240	U	Iceland 1907 16a Kings brown. SG 88. Cat £40. FU.	\$40
3241	U	Iceland 1911 6a Jon Sigurdsson Birth Centenary. SG 99. Cat £25. FU.	\$25
3242	/	Indonesia 1949 new currency defins set of 24. SG cat £28. FU (1s & 80s mint).	\$25
3243	/	Indonesia 1945-8 local issues for Java & Madura (independent republic) range of 19 diff (2 FU, 17 mint issued without gum), on 3 stockcards. Noted SG J2 FU, 1946 set J55b-65b 3s-200s less 10s unused; & 1948 3rd Anniv set J70-71 unused. SG cat approx £43.	\$35
3244	U	Iraq 1940s-70s seln of 7 diff official stamps incl: SG O310, O988-9, O992, O1042-3. SG cat £75. FU.	\$35

LOT	TYPE	DESCRIPTION	ESTIMATE
3245	U	Iraq 1948-72 seln of 4 diff obligatory tax stamps incl: SG T335, T932 & T1072. SG cat £40. FU.	\$20
3246	*	Iraq 1949 3f-100f Airmails x 2 diff m/s (perf & imperf), with original interleaving. Scott C1-C8 m/s. Cat US\$160. MUH.	\$150
3247	U	Iraq 1972 15f Costumes official stamp with narrow setting ovpt, has back thin. SG O968a. Cat £85. FU.	\$30
3248	*	Israel 2008 "Jerusalem of Gold" m/s. SG MS1894. Cat £16. MUH.	\$15
3249	U	Italy 1935 Bellini Death Centenary Air short set of 3 (25c, 50c, 60c). SG 468-710. Cat c£42. FU.	\$35
3250	*	Italy 1948 3L, 5L, 10L & 30L St Catherine of Siena's 600th Birth Anniv. SG 698-701. Cat £33+. MUH.	\$30
3251	M	Italy 1948 20L Revolution Centenary. SG 714. Cat £80. MNG.	\$25
3252	U	Italy 1948 200L 600th Birth Anniv of St Catherine of Siena. SG 703. Cat £28. FU.	\$25
3253	M	Italy 1949 50L UPU 75th Anniversary. SG 725. Cat £120. Mint.	\$60
3254	U	Italy 1949 100L Centenary of Roman Republic, some indelible ink on rear, which does not show through to front. SG 726. Cat £160. FU.	\$75
3255	U	Italy 1951 60L 50th Anniv Verdi's Death. SG 805. Cat £26. FU.	\$25
3256	U	Italy 1952 60L 30th Milan Fair. SG 811. Cat £22. FU.	\$20
3257	*	Ivory Coast 2004-5 Jules Verne (futurist writer) Death Centenary x 3 diff m/s: a) 250F x 4 diff; b) 4000F; c) 70F, 400F, 500F, 650F incl 2 m/s with space exploration theme. Very attractive. SG unlisted. MUH.	\$30
3258	U	Japan 1872 2s vermilion, vert laid paper clearly p11 2 sides, others rough. Scott 7. Cat US\$475. FU.	\$200
3259	R	Japan c1890s 1s revenue stamp tied by chop to document. Also 6 other revenues on 2nd page, plus receipt (?)	\$40
3260	M	Japan 1950 24¥ Phoenix Temple grey-blue. SG 598. Cat £44. Mint.	\$30
3261	*	Japan 2018 Wildlife Natural Monument (IV) sheetlet. SG cat £24. MUH.	\$20
3262	M	Jordan 1953 King Hussein Enthronement set. SG 413-8. Cat £35+. Mint.	\$30
3263	*	Jordan 1987 800th Anniv Battle of Hattin set & m/s (latter is imperf). SG 1524-7. Cat £21. MUH.	\$20
3264	*	Kazakhstan 2018 Bears m/s. MUH.	\$15
3265	C	Korea c1947-8 commercial cover to USA (cds unclear), franked 1947 150w blue Air (plane over globe, SG 126).	\$25
3266	*	Korea-South 1951 Participants in Korean War: Luxembourg to USA, 20v with upper selvages. SG 170a-179B. Cat £350. MUH.	\$300
3267	*	Korea-South 1951 Italy (with crown) Korean War Participant set. SG 168a,b. Cat £104. MUH.	\$100
3268	*	Korea-South 1999 Korean Beauty Cart (IX) sheetlet. SG 2349 etc. MUH.	\$15
3269	*	Korea-South 2013 Lunar New Year (Horses) x 2 diff sheetlets. SG Cat £20. MUH.	\$20
3270	*	Kuwait 1958 5np-2R defins short set of 10 (incl both 40np), 1960 Sheikh's 10th Anniv set of 2 & 1961 1f-250f defins short set of 16. SG 131-41, 144-61. Cat £52. MUH.	\$50
3271	*	Kyrgyz Express Post 2018 Wildlife sheetlet. MUH.	\$40
3272	U	Libya 1915 5c-20L Parcel Post (all LH parts), also 5c, 10c & 25c RH parts. SG cat £130+. FU.	\$100
3273	M*	Libya 1925 5c-15L Parcel Post setenant pairs (no 3L or 4L). SG P17 etc. Cat £375+. Mint/MUH.	\$300
3274	*	Liechtenstein 1960 50r Europa. SG 404. Cat £140. MUH.	\$100
3275	*	Luxembourg 1956 UPU set. SG 609-11. Cat £650. MUH.	\$600
3276	*	Macao 1984 Ausipex Birds set. SG 592-7. Cat £38. MUH.	\$35
3277	*	Marshall Isl 1989 12c-45c Aircraft set of 4 in 5 special booklets of 10 each (1 contains 36c x 5, 45c x 5 setenant). SG 211-4. Cat £61. MUH.	\$60
3278	/	Marshall Isl 1989-95 50th Anniv of WWII extensive colln of 77 & 1 m/s, in mounts on 6 pages. Ex long series of war scenes (in the same format), many showing aircraft. Many in setenant blocks of 4 or pairs. Also 13 FU ex the same series (in small packet). Attractive lot. SG cat £147. MUH.	\$120
3279	*	Marshall Isl 1990-5 50th Anniv of WWII group of 6 matching sheets of 12 (ex long series of war scenes): a) 1990 25c SG 330; b) 1991 29c SG 364-5; c) 1991 29c SG 432; d) 1992 50c SG 418; e) 1994 29c SG 537; f) 1995 55c SG 576. Both European & Pacific theatres. SG cat £100. MUH.	\$80
3280	*	Marshall Isl 1991 50th Anniv of Japanese attack on Pearl Harbour set of 4 x 50c, complete sheet containing 4 blocks of 4 forming composite scene (fighter planes over warships). Impressive item. SG 376-9. Cat £27. MUH.	\$25
3281	*	Marshall Isl 1997-2000 "The 20th Century" x 3 large matching m/s (from a series of 10), each with 15 diff designs relating to a decade: a) 1900-9, b) 1940-9, c) 1980-9. Colourful, well designed & printed. SG 803-17, 1067-81, 1256-70. cat £85. MUH.	\$80
3282	U	Mexico 1940 5p "Penny Black" greenish blue & black. SG 647. Cat £31. FU.	\$30
3283	U	Monaco 1933 1F50 on 5F View of Monaco Airmail. SG 143. Cat £42. VFU.	\$30

LOT	TYPE	DESCRIPTION	ESTIMATE
3284	U	Monaco 1937 2F50 on 2F Postage Due. SG 162. Cat £42. FU.	\$35
3285	M	Monaco 1955 100F Air indigo & blue (birds). SG 508a. Cat £44. Mint.	\$30
3286	*	Monaco 1955 Jules Verne 50th Death Anniv set of 11. SG 529-39. Cat £60. MUH.	\$50
3287	*	Mongolia 1932 5t Camel Caravan. SG 57. Cat £29. MUH.	\$25
3288	*	Mongolia 1932 5t Camel Caravan block of 4. SG 57. Cat £116. MUH.	\$90
3289	*	Mongolia 1951 2t Sukhe Bator 30th Anniv Independence. SG 85. Cat £36. MUH.	\$35
3290	*	Mongolia 1951 2t Sukhe Bator 30th Anniv Independence block of 4. SG 85. Cat £144. MUH.	\$120
3291	*	Mongolia 1951 3t Lenin. SG 76. Cat £36. MUH.	\$35
3292	*	Mongolia 1953 5t Choibalsan & Sukhe Bator. SG 99. Cat £42. MUH.	\$40
3293	*	Mongolia 1955 2t Lenin's 85th birthday. SG 105. MUH.	\$10
3294	*	Mongolia 1955 2t Lenin's 85th Birthday block of 4. SG 105. Cat £38. MUH.	\$35
3295	*	Mongolia 1956-8 20m, 40m, 60m & 1t Arms of the Republic. SG 117-119 & 124. Cat £11+. MUH.	\$10
3296	M	Muscat & Oman 1969 1L 1st Oil Shipment, top value (Gemini 4 satellite photo of Oman). SG 109. Cat £30. VLH mint.	\$25
3297	C	Nepal c2000 2 diff airmail covers (addressed in Nepalese) each with stamp(s) on rear, 1 with "BRITISH EMBASSY/SECURITY CHECK" undated purple cachet.	\$25
3298	U	Netherlands 1852 10c King William III carmine, imperf 4 margins (just touching at 1 point). SG 2. Cat £44. FU.	\$30
3299	C	Netherlands 1940-1 censored air cover to Netherlands East Indies, franked 1940 12½c SG 509, canc Bergen Op Zoom cds 4.VI.40. Readdressed & with heavy black obliterating ink stroke through part of the old address. With D.E.I. censor resealing tape (Indonesian language text), tied by "Censuur" steel cds 29.3.41. Edge wear at right. Apparently lengthy transit.	\$40
3300	M	Netherlands 1950 Child Welfare set of 5. SG 727-31. Cat £44. Mint.	\$30
3301	M	Netherlands 1951 5g Queen Juliana brown, re-engraved (pl 2). SG 700a. Cat £800. VLH mint.	\$500
3302	C	Netherlands 1954 5c, 10c & 25c each x 2 Cultural & Social Relief Fund stamps on 1954 commercial air cover to NZ. Cover a little tatty, stamps fine. Stamps cat £46+. SG 797, 799-800.	\$30
3303	*	Netherlands 1991-4 Christmas stamps as issued in 4 decorative sheets of 20. SG 1630, 1662, 1711-2, 1748-9. Cat c£80+. MUH.	\$75
3304	*	Netherlands 2000-6 seln of 25 diff m/ss & sheetlets (x 34v) on Davo s/b pages. SG cat £580. MUH.	\$300
3305	*	Netherlands 2000 complete year of 19v, 9 booklets & 3 m/s. SG cat £203. MUH.	\$180
3306	M	Netherland Indies 1933-4 Queen Wilhelmina short set of 7 (35c-1g). 1c-32½c incl but not in cv. SG 342-57. Cat c£70. Mint.	\$50
3307	M	Norway 1894 20ø blue, p13½ x 12½ (Central Printing Works), slight faults - scarce nonetheless. SG 100. Cat £600. Mint.	\$100
3308	*	Norway 1896 10ø Posthorn carmine, p13½ x 12½, slight browned gum. SG 105. Cat £33. MUH.	\$30
3309	*	Norway 1901 25ø Posthorn mauve, p14½ x 13½, inconspicuous corner crease. SG 117. Cat £75. MUH.	\$40
3310	*	Norway 1908 15ø Posthorn brown, p14½ x 13½, slight browning of gum. SG cat £60. MUH.	\$50
3311	M	Portugal 1855 50r King Pedro V green, imperf, cut to shape of frame. Good spacefiller. SG 13. Cat £850. Unused no gum.	\$75
3312	U	Portugal 1866 120r King Luis blue, imperf 3 wide margins, slightly cut into frame on 4th side. SG 46. Cat £120. FU.	\$60
3313	M	Portugal 1870 240r Luis pale dull lilac, curved value panels, p12½. SG 67. Cat £1600. Mint.	\$1,100
3314	M	Portugal 1873 240r Luis pale dull lilac, straight value panels, p12½, unsurfaced paper. O/c, otherwise very fine. SG 99. Cat £2500. VLH mint.	\$1,250
3315	M	Portugal 1894 500r Prince Henry the Navigator 500th Anniv deep purple on bluish. O/c. SG 325. Cat £550. Mint.	\$300
3316	M	Portugal 1894 1000r Prince Henry the Navigator 500th Anniv, black on buff. SG 326. Cat £900. Mint.	\$700
3317	U	Portugal 1934 1E60 Colonial Exbn (colonial woman) x 2 diff shades: blue, deep blue. SG 580. Cat £46. FU.	\$40
3318	*	Réunion 1968-73 x 15v seln incl Red Cross, Polar Exploration & Crozet Isl. SG cat £50+. MUH.	\$45
3319	M	Romania 1934 Mamaia Scout fund set. SG 1289-94. Cat £108+. Mint.	\$100
3320	U	Russia 1864 1k Arms black & yellow, p12½, no wmk. SG 9. Cat £130. FU.	\$100
3321	U	Russia 1864 3k Arms black & light green, p12½, no wmk. SG 10. Cat £375. FU.	\$250
3322	U	Russia 1875 2k Embossed Eagle, p14½ x 15, wavy lines wmk, vert laid paper. SG 35. Cat £375. FU.	\$250
3323	*	Russia 2018 Beekeeping m/s. MUH.	\$15

SPREAD PAYMENTS AVAILABLE ON APPLICATION

LOT	TYPE	DESCRIPTION	ESTIMATE
3324	M	San Marino 1877 30c Arms brown. SG 6. Cat £1000. Mint.	\$500
3325	M	San Marino 1877 30c Arms brown, paper hinge. SG 6. Cat £1200. Mint.	\$300
3326	M	San Marino 1877 40c Arms violet, paper hinge. SG 7. Cat £1200. Mint.	\$300
3327	M	San Marino 1892 10(c) on 20c Arms red. SG 17. Cat £425. Mint.	\$225
3328	M	San Marino 1931 3L Air grey-black (eagle over San Marino), 2 short perfs. SG 169. Cat £70. Mint.	\$50
3329	*	San Marino 1946 100L United Nations Refugee Relief Fund red, purple & orange. Superb large design ("UNRRA" on glowing globe, refugee family). SG 324. Cat £26. MUH.	\$25
3330	/	Sardinia c1850s range of 6 mint, 6 used plus 4 reprints. Cat £678 if genuine. Sold "as is".	\$50
3331	M	Saudi Arabia 1925 ovpts set of 10 (Arabic Ranges). SG 177c-85c. Cat £40. Mint.	\$40
3332	C	Sierra Leone 1938 3d GV black & ultramarine on censored cover ex "D-Liberia Mission (Tappi Tar) to Tribune Publishing Co, Ames, Idaho. Opened at side, canc "Passed by censor" in purple & sealed with an "Opened by censor" label. Opening tears. Unusual.	\$50
3333	U	Somalia 1920 1L Parcel Post (LH part). SG 28. Cat £100. FU.	\$100
3334	M	Somalia 1923 5c-4L Parcel Post setenant pairs. SG P23-88. Cat £380+. Mint.	\$250
3335	M*	Somalia 1928 5c, 10c, 25c, 30c, 60c, 1L, 3L & 4L Parcel Post setenant pairs. SG P111 etc. Cat £150+. Mint/MUH.	\$150
3336	U	Spain 1905 10p Tercentenary of Publication of Don Quixote. SG 316. Cat £200. FU.	\$175
3337	M	Spain 1930 4p, 10p Spanish-American Exbn high values, 4p purple (tiny hinge thin) & 10p chocolate. SG 640-1. Cat £59. Mint.	\$40
3338	*	Spain 1953 Anti-Tb Fund set. SG 1184-6. Cat £12. MUH.	\$12
3339	M	Spain 1955-6 St Ignatius of Loyola Death Anniv, Centenary of Telegraphs, Civil War 20th Anniv & Centenary of Statistics sets. SG 1231-3, 1245-7, 1250-3 & 1259-61. Cat £70. LH mint.	\$40
3340	U	Switzerland 1863 1f Seated Helvetia bronze-gold. SG 60. Cat £550. GU/FU.	\$250
3341	*	Switzerland 1909 15c Helvetia mauve, slight browning of gum. SG 252. Cat £44. MUH.	\$35
3342	M	Switzerland 1916 Pro Juventute set of 3, album adhesion on reverse. SG 13-15. Cat £110. Mint.	\$100
3343	U	Switzerland 1920 10c Pro Juventute blue, red & black. SG J15. Cat £28. FU.	\$30
3344	U	Switzerland 1930 10f Jungfrau deep grey-green. SG 337. Cat £65. FU.	\$60
3345	U	Switzerland 1932 Air Int Disarmament Conference short set of 2 (no 15C). GS 345-6. Cat £70. FU.	\$70
3346	*	Switzerland 1933 35c Air. SG 37a. Cat £12.50. MUH.	\$15
3347	*	Switzerland 1938 National Philatelic Exbn & 25th Anniv of Swiss Airmail Service m/s (2 x 20c & 10c on 65c Icarus). SG MS387a. Cat £50. MUH.	\$50
3348	*	Switzerland 1973 Buildings set of 11 in blocks of 4 (5c-80c). SG 847-57. Cat c£40. MUH.	\$40
3349	P	Thailand 1951 5s & 10s King Bhumibol horiz pairs, p12½, also 25s imperf horiz pair, each with 1mm (10s = 3mm) punch hole, MUH, ex Waterlow file proofs.	\$100
3350	*	Thailand 1994-2004 x 7 diff New Year flowers m/s. SG cat £31+. MUH.	\$25
3351	*	Tunisia 2019 Endangered Animals set & m/s. MUH.	\$20
3352	*	Turkmenistan 1992 History & Culture set & m/s, also Barcelona Olympic Games set & m/s. SG 4-10, 12, 16-21. Cat £31+. MUH.	\$30
3353	*	United Arab Emirates 1996 1Dh 25th National Day complete sheet of 20. SG 535. Cat £28. MUH.	\$30
3354	*	United Arab Emirates 1996 1Dh 25th Anniv UAE complete sheet of 20. SG 540. Cat £55. MUH.	\$60
3355	*	United Nations-Geneva 1970 60c, 70c, 80c, 90c, 2F, 10F (top val) blocks of 4. SG 7, 8, 10, 11, 13, 15. Cat £47.20. MUH.	\$35
3356	*	Uruguay 1974 World Cup set of 3 + 2 diff 1000L m/s (limited edn), 1 perfed, the other imperf. Scott 879-82. Cat US\$108. MUH.	\$100
3357	U	USA 1857 12c Washington black, plate 1 (outer frame lines re-cut on plate), centered to bottom. Scott 36. Cat US\$300. FU.	\$150
3358	U	USA 1861 24c Washington lilac, faint stains on back. SG 74. Cat £350. GU.	\$175
3359	M	USA 1873 12c War Dept rose, minor gum toning on some perfs, o/c. Scott O89. Cat US\$275. Mint.	\$125
3360	M	USA 1879 12c War Dept, soft paper, o/c. Scott O119. Cat US\$70. HH mint.	\$35
3361	M	USA 1893 15c Columbian Expo blue-green. SG 243. Cat £250. MNG.	\$75
3362	U	USA 1894 50c Jefferson orange. No wmk. SG 262. Cat £180. GU/FU.	\$100
3363	U	USA 1898 50c Omaha, straight edge at RHS. SG 297. Cat £225. GU.	\$100
3364	C	USA 1938 (May 15-21) National Air Mail week colln of 12 diff commem covers, incl 2 FDCs of 6c Air SG A845. All with large pictorial cachets or illustrations at left from various towns. One cover damaged, others good to (mostly) fine.	\$75

EVERY STAMP GUARANTEED AS DESCRIBED

LOT	TYPE	DESCRIPTION	ESTIMATE
3365	C	USA 1954-92 colln of 15 diff airmail p/cs (50c-40c denominations) & 12 diff Airmail envelopes (5c-11c). Some designs both fine unused & fine used (some FDI special cancels). Total 27 items. Noted 1980 10c p/c with commem d/s for 50th Anniv of "Graf Zeppelin" airship flight, 1947 5c Stamp Centenary envelope. VG to (mostly) fine cond.	\$60
3366	*	USA 1976 US Bicentennial set of 4 diff m/s. SG 1666a-d. Cat £37+. MUH.	\$35
3367	*	USA 1976 American Revolution Bicentennial set of 4 m/ss. SG 1666a-d. Cat £37+. MUH.	\$35
3368	*	USA 1980-88 booklets x 3: 1980 \$3 Windmills, 1988 \$5 "E" stamps & 1988 \$3 Jack London. SG SB107, SB128 & SB132. MUH.	\$60
3369	*	USA 1982 State Birds & Flowers complete sheet & also USPS book with spaces for same. SG cat £65. MUH.	\$65
3370	C	USA 1983 \$9.35 Eagle & Moon space flight cover (SG 2044), tied by Aug 30 "Launched" cds, also with Kennedy Space Centre (Aug 14) & "Returned to Earth" (5 Sept) pmks. In special folder. Note: this shuttle aircraft exploded during a later launch, with the loss of all on board. RIP.	\$75
3371	*	USA 1983 \$9.35 Moon & Eagle. SG 2044. Cat £40. MUH.	\$35
3372	*	USA 1985 official "Domestic Letter Rate D" coil strip of 4. SG O2141. Cat £32. MUH.	\$25
3373	*	USA 1986 Ameripex set of 4 diff m/s in USPS envelope. SG 2223. Cat £48. MUH.	\$45
3374	*	USA 1986 Commemoratives annual colln (30v). SG cat £40. MUH.	\$40
3375	*	USA 1987 Wildlife of North American colln in USPS pack. SG 2256 etc. Cat £95. MUH.	\$90
3376	*	USA 1987 Capex '87 & North American Wildlife. SG 2256 etc. Cat £95. MUH.	\$90
3377	*	USA 1987 "Capex 87" sheet of 50 x 22c North American Wildlife. SG 2256a. Cat £110. MUH.	\$100
3378	*	USA 1988 Commemoratives year set (40v). SG cat £55+. MUH.	\$50
3379	*	USA 1988 \$8.75 Eagle in flight + moon upper LH cnr block of 4 with plate No. Scott 2394. Cat US\$64. MUH.	\$75
3380	*	USA 1989 20th UPU Congress souvenir m/ss (2) of 4 (1) 25c Mail Delivery, (2) 42c Mail Transport of the Future. SG 2422-7. Cat £17. MUH.	\$20
3381	*	USA 1989 World Stamp Expo's m/s featuring 4 x 90c Lincoln stamps. Scott 2433. Cat US\$16. MUH.	\$20
3382	*	USA 1989 Commemoratives year set (26V). SG cat £38+. MUH.	\$40
3383	*	USA 1990-1 25c & 29c Flag in panes of 12 (self adhesives). SG 2475, 2522. Cat US\$13.75. MUH.	\$20
3384	*	USA 1990 Commemoratives year set (37v). SG cat £54+. MUH.	\$50
3385	*	USA 1991 Commemoratives year set (50v). SG cat £65+. MUH.	\$60
3386	*	USA 1991 \$2.90 American Bald Eagle block of 4 from top RH corner with plate No 5 in colour (RH selvedge). Scott 2540. Cat US\$24. MUH.	\$30
3387	*	USA 1991 \$2.90 American Bald Eagle - US Olympic festival lower left corner marginal block of 4 with sheet no's. Scott 2541. Cat US\$80. MUH.	\$100
3388	*	USA 1992 Commemoratives year set. MUH.	\$75
3389	M	Vatican 1929 2L Pope Pius Express Letter carmine. SG E14. Cat £35. Mint.	\$25
3390	M	Vatican 1947 1L-100L Airmails set (7v). SG 130-6. Cat £63. Mint.	\$30
3391	M	Vatican 1949 UPU 75th Anniversary set. SG 149-50. Cat £243. Mint.	\$120
3392	M*	Vatican 1952 Stamp Centenary m/s, selvedge hinged. SG 176a. Cat £475. Stamps MUH.	\$225
3393	*	Vatican 1983 set of 3 m/s: The Vatican Collns; The Papacy & Art & USA 1983 Exbn. SG MS797, 802, 803. Cat £17.25. MUH.	\$20
3394	C	Vietnam 1977 cover from notorious Bien Hoa Communist re-education camp to Ho Chi Minh with 2 adhesives (SG 123?).	\$35
3395	C	Vietnam 1984 airmail cover Hanoi-Ho Chi Minh City with 2 x 50X surcharge. SG 373.	\$25
3396	*	Vietnam-North 1954 0.600k Dien Bien Phu official, imperf. SG NO24. No gum as issued.	\$30
3397	*	Vietnam-North 1954 0.600k Dien Bien Phu official imperf block of 4. SG NO24. No gum as issued.	\$125
3398	*	Vietnam-North 1954 50d Dien Bien Phu imperf vert pair. SG N17. No gum as issued.	\$100
3399	*	Vietnam-North 1954 50d, 150d Dien Bien Phu imperf blocks of 4. SG N17, 18. No gum as issued.	\$400
3400	U	Vietnam-North 1954 600g Dien Bien Phu Victory, p11. SG NO24b. Cat £11. FU.	\$15
3401	U	Vietnam-North 1954 600g Dien Bien Phu Victory, imperf. SG NO24. Cat £13. FU.	\$15
3402	*	Vietnam-North 1954 100d Friendship Month red. SG N13. No gum as issued.	\$25
3403	*	Vietnam-North 1954 150d Dien Bien imperf vert pair. SG N18. No gum as issued.	\$60
3404	*	Vietnam-North 1954 150d Dien Bien Phu, p11. SG N18d. No gum as issued.	\$25
3405	*	Vietnam-North 1954 Malenkov, Ho Chi Minh & Mao set. SG N14, 15. No gum as issued.	\$65
3406	*	Vietnam-North 1954 Victory at Dien Bien Phu set, perf. SG N16a, 17a, 18d. Cat £69. No gum as issued.	\$75

LOT	TYPE	DESCRIPTION	ESTIMATE
3407	*	Vietnam-North 1954 Victory at Dien Bien Phu set, imperf. SG 16-18. Cat £69 (2012). No gum as issued.	\$175
3408	C	Vietnam-North 1955 official cover from Vietnam National Assembly/Permanent Committee with 600n Dien Bien Phu Victory imperf, canc Ha-noi 2/3/55. (SG NO24). FU.	\$40
3409	*	Vietnam-North 1955 40d Land Reform, thin grey paper. SG NO38. Cat £161. No gum as issued.	\$20
3410	*	Vietnam-North 1955 50d Postage Due, brown offset on reverse. SG ND40 variety. No gum as issued.	\$100
3411	*	Vietnam-North 1955 50d Postage Due. SG ND40. Cat £16. No gum as issued.	\$20
3412	U	Vietnam-North 1955 Land Reform Officials. SG NO38-9. Cat £20.75. FU.	\$25
3413	*	Vietnam-North 1955 Land Reform Officials. SG NO38-9. Cat £39. No gum as issued.	\$40
3414	*	Vietnam-North 1955 Land Reform Officials, thick paper. SG NO38a-9a. No gum as issued.	\$40
3415	M	Vietnam-North 1956 50d surcharge. SG N61. Cat £110. No gum as issued.	\$85
3416	C	Vietnam-North 1956 cover Hanoi to Moscow, with 3 diff adhesives (SG N35, 40, 41, cat £32).	\$75
3417	*	Vietnam-North 1956 Tran Dang Ninh set. SG N50-3. Cat £26. No gum as issued.	\$30
3418	*	Vietnam-North 1956 Return of Govt to Hanoi set, minor perf tone. SG N42-5. Cat £375. No gum as issued.	\$250
3419	*	Vietnam-North 1956 Chu Chin Lan set. SG NO50-6. Cat £250. No gum as issued.	\$300
3420	*	Vietnam-North 1956 Dam set (300d is pinholed), p12½. SG N58-60a. Cat £250. No gum as issued.	\$35
3421	*	Vietnam-North 1957 Russian Revolution set. SGN72-4. Cat £39. FU.	\$40
3422	*	Vietnam-North 1957 Nam Dinh Mill set. SG N62-4. Cat £3. No gum as issued.	\$35
3423	*	Vietnam-North 1957 Presidents Birthday set. SG N65-8. No gum as issued.	\$30
3424	*	Vietnam-North 1957 Arms of Republic set. SG N69-70. No gum as issued.	\$15
3425	*	Vietnam-North 1957 ITU Congress set incl officials. SG N71, NO69-72. No gum as issued.	\$35
3426	*	Vietnam-North 1957 Pagoda officials. SG NO75-6. No gum as issued.	\$50
3427	U	Vietnam-North 1958 Postage Due set. SG ND 101-4. Cat £12. FU.	\$15
3428	U	Vietnam-North 1958 Education Campaign set, 150d Mutual Aid. SG N75-7, 95. FU.	\$20
3429	*	Vietnam-North 1961 Writers Congress m/s, creased corner, minor spots on reverse. SG MSN192a. Cat £75. No gum as issued.	\$40
3430	*	Vietnam-North 1962 Folk Dancing set incl m/s, minor tone on reverse of m/s. SG N205-8a. Cat £50.25. No gum as issued.	\$40
3431	*	Vietnam-North 1962 Flowers imperf set of 5. SG N209-13. Cat £29. No gum as issued.	\$30
3432	*	Vietnam-North 1962 Weightlifter, unissued. SG N228a. Cat £160. No gum as issued.	\$200
3433	*	Vietnam-North 1963 Fish set incl m/s. SG N272-6a. No gum as issued.	\$75
3434	*	Vietnam-North 1964 Flowers set. SG N302-7. Cat £16. No gum as issued.	\$20
3435	*	Vietnam-North 1964 Flowers imperf set. SG N302-7 var. No gum as issued.	\$25
3436	*	Vietnam-North 1964 Wild Animals set. SG N316-20. Cat £19. No gum as issued.	\$20
3437	*	Vietnam-North 1965 Fauna Protection set. SG N366-71. Cat £19. No gum as issued.	\$20
3438	*	Vietnam-North 1965 Insects. SG N376-81. Cat £16. No gum as issued.	\$20
3439	C	Vietnam-North 1980 airmail cover from Cao Lanh to Ho Chi Minh City with pair of 1976 6X Lunar New Year. SG N849.	\$25
3440	*	Yugoslavia 1987-92 Protected Animals, endangered fish & molluscs, 4 sets. SG cat £24+. MUH.	\$25
3441	*	Yugoslavia 1989-91 Flowers sets. SG 2516-9, 2683-6. Cat £14. MUH.	\$10
3442	*	Zaire 1980 Tropical Fish & Salvation Army set & m/s. SG 1002-1010, 1017-25. Cat £15+. MUH.	\$15
3443	/	Unsold lots from previous auctions estimated at over \$500+. Mint/used.	\$225
3444	/	Unsold lots from previous auctions, estimated at over \$150. Mint/used.	\$75

MORE LOT IMAGES ONLINE OR BY REQUEST



1143

VALUE \$4.00



1212



1220



1273



1459

1282▶



◀1413



1535



1560



1569



1572



1631



1633



1695



1704



1928



2092



2099



2154



1515



1680



1907



1908



ex 2220



1955



2320

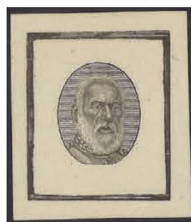

2410



2426



2438



2441



2446



2499



2642



2513



2700



2953



2792



2862



2966



2981



2995



3049



3016



3054



3067



3138



3115



3180



3238



3258



ex 3272



ex 3275



3301



3316



3321



3322



3324



3336



3340



3357



3358



3359



ex 3391



ex 3419



3432