

PUBLIC STAMP AUCTION



SATURDAY 13TH MARCH 2021 - 12.30 PM
AT THE WEST PLAZA HOTEL, WELLINGTON, NZ

MOWBRAY COLLECTABLES



Lot 296



Lot 749



Lot 1019



Lot 1103



Ex 21



Ex 22



Ex 44



Ex 69



Ex 79



Ex 78



Ex 144



Ex 250



Ex 265



Ex 278



296



297



298



Ex 299



300



302



303



308



309



310



311



315



316



328



332



333



335



336



338



343



344



345



347



349



354



341



357



358



362



364



365



366



369



370



373



374



375



379



380



381



391



393



398



399



408



415



412



321



420



431



334



388



432



359



396



383



385



405



378



387



397



406



Ex 407



409



410



413



423



427



429



433



MAJOR INTERNATIONAL PUBLIC STAMP AUCTION

Saturday 13th March 2021

commencing 12.30pm

West Plaza Hotel, Wellington, New Zealand

Welcome to our 38th sale. This bi-annual auction comprises nearly NZ\$1.2 million of estimates. We are honoured to feature stamps from several major collections of outstanding quality, including the estates of Hilton Dickens and Jack Thornton, and NZ Postage Dues ex Jim Shaw, as well as significant consignments from private collectors.

- 250 collections, all world, including about 40 New Zealand & 30 Great Britain.
- A nice range of postal history and stationery.
- NZ SG 1 and approx 2,500 other FFQ's, including many blocks. One of the biggest offerings ever.
- The withdrawn NZ 1998 \$1 Performing Arts on FDC, never seen or offered on the market before now.
- Some good NZ decimal varieties.
- Excellent range of NZ postal fiscals.
- Over 90 lots of Postage Dues
- Strong Great Britain and British Commonwealth.
- Strong selection of China including collections and single sets. Includes the earliest known useage of Republic of China issued stamp.
- Overall the property of over 100 vendors.



We are certain that there is something for everyone in this sale, with conservative estimates to attract bidding.

To those clients looking to widen their collecting interests or start a new field, there is a wide range of collections which provide a wonderful opportunity to form the start of a significant collection.

The past few months have been challenging, but the market has rebounded strongly. Overseas bidders please note that the mails are still very slow and unreliable, so please send your bids by email, via the website, fax or phone through to us, if possible.

We urge collectors planning to attend this sale not to leave their viewing until the day of the sale as not too many people can view the same item simultaneously – so come on the Thursday or Friday – or arrange to view prior to Wednesday 10th March at our premises in Otaki! We are only 15 minutes from Paraparaumu Airport and ten minutes from Waikanae commuter railway station. We can pick you up from either! (By appointment only).

Like last year's sale we expect a huge interest with a large number of room bidders. My thanks go to Chris Burt, David Smitham, Alan Jackson, Ken Markham and Simon Smelt, who have produced another great catalogue for our 38th sale, ably assisted by our office staff of Maree Malin, Jan Macdonald, Kirsten Fulford, Keren Malin, Jane Smelt and Jackie Job. We look forward to your participation in this sale and wish you well with your bidding.

John Mowbray
Managing Director

MOWBRAY COLLECTABLES

Private Bag 63000, Wellington 6140, New Zealand

Phone +64 6 364 8270, Fax +64 6 364 8252

Email auctions@mowbrays.nz, Website www.mowbraycollectables.com

VISIT OUR WEB-SITE TO VIEW THE CATALOGUE AND PLACE BIDS:

www.mowbraycollectables.com

INSPECTION OF LOTS

At the premises of Mowbray Collectables, Main Highway, Otaki, by appointment: from about Monday 15th February to Wednesday 10th March, during normal office hours;
at the West Plaza Hotel, Wellington: Thursday 11th March - 10am to 5.30pm,
& Friday 12th March - 9am to 5.30pm, and Saturday 13th March prior to the Auction - from 9am.

BIDDING

For those not attending the auction, bids can be placed by mail, phone, fax or e-mail. Such bids should be received in our office no later than 8am NZ time (GMT + 13 hours) Saturday 13th March (at your risk if not received by the auctioneer in time). Due to mail delays, please post early (or send by email, phone, fax or via the website). Telephone bidding may be made during the course of the auction by prior arrangement only.

BUYERS PREMIUM

Buyers Premium of 17% (plus GST on buyers premium for NZ buyers) will be added to the hammer price of each lot. (All buyers please note: no GST will be added to the *hammer price* of lots).

ESTIMATES ARE IN NEW ZEALAND DOLLARS

EXCHANGE RATES

At time of going to press and subject to change: NZ \$1 = UK 53p, USA 73c, Euro 61c, Australia 95c

PHOTOCOPIES/SCANS OF LOTS

Available on request. We can supply representative images of bulk lots or collections.

ALL LOTS ARE ILLUSTRATED ONLINE www.mowbraycollectables.com

WE ACCEPT ALL MAJOR CREDIT CARDS

Credit card payments will incur at surcharge of 2% for Visa/Mastercard, and 3% for American Express/Diners.

BIDS UNDER 70% OF ESTIMATE WILL NOT BE ACCEPTED

as this is the reserve on all lots. No vendor bids shall be accepted

Mowbray Collectables - Registered Auctioneers

UNCONDITIONAL GUARANTEE

Every individual lot in this auction is unconditionally guaranteed to match the description & be genuinely as described. Any lots found not to match our description may be returned within seven days for credit or refund.

This guarantee does not extend to collections or mixed lots.

YOU CAN BID IN OUR SALES WITH CONFIDENCE

EXPLANATION OF SYMBOLS & ABBREVIATIONS

*	Mint never hinged	/	Mint & used	pmk	Postmark
MUH	Mint never hinged	L	Label	h/s	Handstamp
M	Mint hinged or unused	F	Forgery	b/s	Backstamp
FU	Fine Used	C	Cover/Postcard/Entire	FDC	First day cover
GU	Good used	cds	Circular date stamp	P	Proof
U	Used	m/s	Manuscript OR Miniature Sheet	PPC	Picture Postcard
PU	Postally used	CTO	Cancelled to Order	H/H	Heavily Hinged
o/c	Off centre	SG	Stanley Gibbons	MNG	Mint no gum
OG	Original gum	CP	Campbell Paterson	R	Revenue
E	Essay	BW	Bruden White		

COIN & BANKNOTE PUBLIC AUCTION

Our 25th **Coin & Banknote Auction** is on Friday 11th September 2020 commencing at 12.30pm at the same venue. **View catalogues online at www.mowbraycollectables.com**

CONDITIONS OF SALE

1. INSPECTION : No lot is available for inspection by post.
2. EXTENSION: extensions for certificates will only be granted on application prior to the conclusion of the auction. John Mowbray International will submit all items so requested by successful bidders to the reputable authority of their choice, in most instances this would be the Royal Philatelic Society of New Zealand, or the Royal Philatelic Society, London. The cost of certification + postage and handling will be charged only if the relevant clear certificate has been received.
3. BIDDING
 - 3.1 Bidding either in absentia or in the room will bind the bidder to these conditions of sale.

Subject to any reserve price, the highest bidder shall purchase the lot: any dispute arising as to who is the highest bidder shall be determined by the Auctioneer who may offer the lot again.

The Auctioneer may group, split up or withdraw lots, and transfer bids to identical lots at his discretion.
 - 3.2 The bidder shall be deemed to purchase as buyer unless prior to bidding he has given the Auctioneer a copy of a written authority to bid on behalf of another person.
 - 3.3 Where an agent purchases on behalf of an undisclosed client, such agent shall be personally liable for payment of the purchase money to the Auctioneer and for safe delivery of the lot to the said client.
 - 3.4 Vendor bids shall not be accepted.
4. BIDDING INCREMENTS: Postal bids must comply with the following steps:

Under \$200 - \$10 increases	\$1,000-\$2,000 - \$50 increases
\$200-\$500 - \$20 increases	\$2,000-\$5,000 - \$100 increases
\$500-\$1,000 - \$25 increases	

Otherwise, the regulation of bidding is at the Auctioneer's discretion.
5. ABSENTEE BIDDERS: Bids will be accepted from persons unable to attend the auction, and their bids will be treated in utmost confidence and managed as though the bidder is in the room. The Auctioneer shall not be liable for errors or omissions in executing bids.

Absentee bidders, who have not seen the lots they are buying, may reject any lot with the exception of bulk or mixed lots and collections, where the description is not in accordance with that given in the catalogue. However, any such lots are only returnable within seven days of receipt, and in the condition received.
6. ESTIMATES: These are conservative. Bidding will commence at a bidding increment over the second highest postal/ absentee bid received prior to commencement of the auction. Where one or no bids have been received, bidding will commence at seventy percent (70%) of the lot estimate.
7. PAYMENT: Lots will be at the buyer's risk from the fall of the hammer but title shall not pass until payment in full has been made of the purchase price (hammer price plus 17% buyer's premium (plus GST on buyers premium for NZ buyers) and, if applicable, interest). Payment and clearance of lots by room buyers may be carried out on the day of the sale. Payment by absentee bidders must be made upon receipt of invoice. Payments not received within 30 days of auction date may be subject to 1.5% penalty interest per month from the auction date.
8. No GST is charged on the hammer price, but purchasers outside New Zealand undertake that neither they or an associated person will cause the goods to be re-imported into New Zealand in substantially the same condition in which they were exported.
9. FAILURE TO PAY: If the buyer breaches Condition 7, the Auctioneer, without prejudice to any other rights available to it, shall be entitled without notice to the buyer to exercise one or more of the following rights and remedies:-
 - 9.1 to terminate the contract with the buyer and any monies which the buyer has paid to the Auctioneer on account of such purchase or purchases shall be forfeited;
 - 9.2 to terminate the contract, resell the lot at any time by public auction and the buyer shall pay to the Auctioneer any resulting deficiency in the purchase price (plus interest) and insurance. Any surplus shall be paid to the vendor;
 - 9.3 to apply any monies at any time due by the Auctioneer to the buyer in payment of the purchase price (plus interest). The Auctioneer shall have a lien over any property of the buyer in the possession of the Auctioneer, in order to secure any monies due to the Auctioneer; and
 - 9.4 to proceed against the buyer for damages for breach of contract.
10. The Auctioneer reserves the right to refuse admission to any person to either viewing or the sale room, and the Auctioneer may refuse any bid.
11. GOVERNING LAW: These conditions shall be governed by and constructed in accordance with the laws from time to time in force in New Zealand and the parties hereto irrevocably submit to the non-exclusive jurisdiction of the Courts of New Zealand.

COLLECTIONS and ACCUMULATIONS

1	/	All World 1840-1920s battered Triumph album. Usual mixed condition & older colln but noted: Alsace 2c SG 3 (not reprint) mint; Bavaria 9k pale green SG 16 used (cat £325); China 2c on 3c Revenue SG 93 used (cat £225); France 1885 75c type 2 SG 238 used (cat £140); Brunswick 1837 SG 12 (cat £225); GB 4 margins 1d Black; QV 9d small letters bistre FU etc.	\$500
2	/	A World 1840s-c1930s old time "Mekeel's" album colln. Several thousand stamps, sparse in places but pockets of good value especially GB incl: 1867 QV 10/- green; 5/- blued paper; QV 2/- brown, wing margin, blunt corner perfs; 1882 2/6d & 5/- FU. 1d Mulready Letter Sheet etc. Other better groups incl Cape of Good Hope, Japan & NZ. Delightful note at front tracing inception of colln from 1890. Well worth inspection. Massive cv.	\$1,000
3	/	A World c1880s-1950s colln of 3000+ diff in large "Challenge" printed world album (500 pages, publ Rapkin (1920s). Mostly commoner material, but noted some better. Some issues to 1960s added later. Album in good cond.	\$250
4	/	Aden & Protectorate States 1937-66 comprehensive colln on annotated pages - virtually complete mint & mostly used. Noted mint: 1937 Picts (5r short corner); 1939 Picts Silver Wedding (horiz pairs); MUH: 1951 sets etc; 1953 Picts set with apparently all shade vars; some blocks. Used: 1937 set 5r both shades; 1939 set etc. About 400 stamps. Ex Jack Thornton.	\$1,500
5	M	Airmails/Aeroplanes-World c1930s approx 625v + 10 m/s. Noted: Germany 2mk & 4mk polar Zeppelin flights; New Guinea Bulolo to 10/- (£800); Iceland 17v (£690) incl Zeppelins; Macau (£190); Japan 1934 m/s (£1300) tone spot; San Marino 1931 set (£650). Variable cond.	\$1,000
6	/	An eclectic range comprising GB: QV 10/- u; EVII u; QV 1/- GOVT PARCELS USED ON POSTCARD; 1924 Wembly Exbn postal stationery p/c; COINPAC cable "CANCELLED" £1 Silver Wedding FDC; NZ inwards postal stat; TERAWHITI telephone office cancel on 3d Peace; PNG 10/- Bird SPECIMEN; QLD 1/- Stamp Duty, sunburst cancels; Lighthouse p/cs; Falklands etc c1980s new issues etc - in approx 1000 envs in large shoebox. Ex James Brodie.	\$750
7	/	Argentina 1858-1980s noted good representation of earlies mint & used, some high values punctured & 1892 San Martin 1 peso & 5 pesos MUESTRA ovpts. Incl range of Officials & Departmentals at end, as well as page of Buenos Aires forgeries/reprints etc. Cat £3700+. Mint & used.	\$675
8	/	Australia 1890s-2000 mostly tidy colln in 3 albums. Noted: 10/- C of A wmk Roo, 5/- Bridge cto; 1934 Victoria both perfs & complete 1931 onwards incl all 6 types GVI 3d & Robes on both papers, Arms £2, Navigators to £2 etc. Mainly FU/VFU.	\$1,000
9	/	Australia 1913-2006 colln in 2 untidy Warwick multi-ring albums. Noted: 10/-, £2 Roo specimens, 1/- Anzac mint & most other key early commems either mint or used. Mostly complete with much useful decimal postage.	\$400
10	/	Australia 1913-1950 small colln: 29 Roos incl 5/- 3rd wmk & 10/- £1 C of A wmk (latter with rounded corner). GVI 1st set of 14 mint, Arms to £2 mint etc. Condition varies. Mint & used.	\$250
11	M*	Australia 1913-70s mint/MUH colln in s/b. Noted: 10/- Roo C of A wmk ovpt Specimen (gum disturbance); useful GV. Much dupn but incl: 3 x Victoria Centenary sets, Gallipoli set, 1937 GVI 3d Die 1, Die 1A (2 + imprint block), Die III, Die II thin paper; 1/- (2); 5/- thick paper (MUH); 2 x NSW & AIF sets, Navigator £2 MUH, etc. Also 1d red punched OS wmk invt (2) & 6d Roo ovpt OS MUH. Various imprint blocks.	\$1,000
12	*	Austria 1945-2003 colln, nearly complete, in 4 looseleaf albums (Vols 1-3 high quality Borek German hingeless, Vol 4 "Wiljef" album). Noted many 1990s-2000s m/s or sheets of 4, 8 or 10. Very attractive. SG approx £6000. MUH.	\$900
13	/	Bahrain c1933-64 Indian & British Postal admin era collns/accums on s/b pages & Hagners. Good range all issues incl many sets & blocks. Noted 1940 GVI 1r to 15r (invt wmk) FU. About 600 stamps, also Muscat 1944 GVI sets incl Officials mint. Mint & used.	\$500
14	M*	Bahrain 1933-64 colln in s/b mostly complete. Noted 1933 set to 5r (upright wmk) except no 9p or 2r; 1938 2a-25r (15r invt wmk), minor tone affects most; 1942 set; 1948 set; 1948 Silver Jubilee; 1950-1 set etc. STC approx £1950. Mint/MUH.	\$750
15	M	Barbados 1882-1939 colln on Hagners - 1882 QV short set to 1/- with SG listed shades but incl 4d grey (SG 97, cat £350), 1892 Seal short set to 2/6d (no 2/6d violet & green), 1920 Peace set, 1921 Small Badge set, 1925 Large Badge set with extras, 1939 Tercentenary set. Cat £1500+. Mint.	\$750

16	/	British Commonwealth 1867-1940 seln on Hagners, mostly mint/MUH & GV era as sets, some minor dupn. Noted Basutoland 1933 Picts, Bermuda 1920 Victory x 3 sets (1 less 2½d); British Guiana 1905 \$2.40 specimen ovpt; Dominica 1923 Picts to 5/-, Straits Settlements 1867 QV set (FU); St Helena 1922 Ships to 5/- mult crown CA wmk, 1922 Ships script wmk to 5/-; COGH 1893 Hope set, 1902 EVII set x 3; South Africa 1912 GV short set to 2/6d. Total CV approx £3000.	\$1,250
17	/	British Commonwealth c1890s-1950s accum in large s/b mostly mint, contains: Aden about 150 stamps, many useful items; Brit Bechuanaland etc QV-GV ovpts (about 75); about 200 Postage Dues various countries; 1946 Peace & 1937 Coronation Omnibus appear mostly complete; 1949 Silver Jubilee (incl 13 high values), about 125 1949 UPU; & about 275 WWI War Tax stamps various countries.	\$850
18	/	British Commonwealth 1935-77 omnibus issues, collns/accum in albums, pages & s/b pages. Noted 1935 Silver Jubilee over 600 stamps mint & used incl a few sets plus some minor flaws (not listed SG); 1937 Coronation virtually complete x 2 mint; 1953 Coronation virtually complete mint & FU in special albums + 80 covers; 1974 UPU virtually complete MUH (incl non British Commonwealth) in special album, 1973 Princess Anne mostly complete set in pairs, 1977 Silver Jubilee x about 2 complete sets mint & MUH & some FU. Good CV. Ex Jack Thornton.	\$1,000
19	/	British Commonwealth 1935 Silver Jubilee omnibus virtually complete colln in multi-ring album (nearly all stamps in mounts). Noted Egypt-British Forces m&u, also Samoa 1d p14 x 14½ mint & used. Also many minor vars incl ovpt vars on Cook Isl etc but apparent none of the SG listed design flaws. Cat well over £4000. Mint (some MUH), used. Ex Jack Thornton.	\$2,000
20	M*	British Commonwealth 1937 Coronation (202 stamps), 1946 Peace (164), 1953 Coronation (106) & 1983 Commonwealth Day complete omnibus sets. 1953 Coronation mint, others all appear MUH on L/H pages. SG cat £500+.	\$200

The following nine lots are from a collection of mint British Commonwealth, mostly Queen Victoria to 1950s largely from New Imperial and SG George VI albums with the pages broken down into groups. There is good depth of material only hinted at in the descriptions - inspection needed. The lots should be good value at estimate and provide a fine basis for further development.

21	M*	British Africa c1860s-1952 highlights incl Ascension 1922 2/- & 3/-, 1934 Pict set & GVI 1938-53 with all perfs: Egypt: Gambia incl 1886 QV & 1902 EVII sets & GV 2½d "Split A" variety SG 90b; Gold Coast with GV to 5/- (3) & 1928 set; KUT colln incl BEA etc; Mauritius incl 1902 high vals SG 153-5 & 8 EVII vals ovptd SPECIMEN; Morocco Agencies; Palestine; Seychelles with fine range of key types incl 1903 set complete; Somaliand Protectorate. SG cat £14,500. Mint/MUH.	\$6,750
22	M*	British Asia with Aden; Bahawalpur incl 1945 official set with both 1a SG O1-O7; Burma GV to 1r, good range GVI; Ceylon 1858 ½d dull mauve imperf (4 margins), QV 1865 4d rose small tear, unused, QV to 2R 50c, 1890 5c ovpt REVENUE omitted SG 233e in pair with normal, 1899-1900 set complete & all listed perfs of 1938-49 GVI issue; Hong Kong from useful QV with 1912 set to \$1 incl 25c Type B SG 109, 1921 set to \$1, GVI defins to \$5 (3) & \$10 (2) but lacking SG 161, 1948 Silver Wedding set; Kuwait; Labuan; Maldives Isl; North Borneo. High cat, some mixed cond. Mint/MUH.	\$7,000
23	M*	Southern Africa & Rhodesia incl Basutoland; Cape of Good Hope (1d Woodblock, apparently unused no margins, SG13); Nyasaland; N & S Rhodesia incl 1896-7 values to 5/-, 1910 set of Double Heads to 2/- & 2/6d light gum crease (3d-5d & 10d lack gum; South Africa with GV set to 10/- (crease), 1925 Air set, later items in correct units incl "falling ladder" flaw SG 61a in block of 4. Mint/MUH.	\$3,000
24	M*	British Europe etc GB small group of QV 1840s-80s, 5 essays plus 5 issued stamps unused (SG 76) or part OG (SG 141, 144, 147, 167); GVI mint simpl colln incl 1938-48 defins; Gibraltar 1898 QV set (no 2½d), GV values to 4/-, GVI defins complete simpl with some extras; BAT; British Levant; Middle East Forces incl GVI & Postage Due sets; Muscat; Eritrea complete simpl colln of ovpts on GB; EAF/Somalia & Tripolitania (each 3 diff sets). Mint/MUH.	\$3,000
25	M*	British West Indies colln, noted Antigua 1932 Tercent set; Bahamas with 1912 to 5/- incl 6d "malformed E" variety SG 86a; Barbados from 1852 1d & 4d imperf fine unused with good margins all round & 1906 Nelson set; Bermuda GV vals to £1 (£1 MUH), GVI ranges to 10/- (7), 12/6d (5), £1 (5); British Guiana 100 stamps from 1869; British Honduras; Virgin Isl 1867-70 1/- black-carmine fine selvage block of 4 with coloured border SG 19; Cayman Isl 1935 Picts set; Dominica from 1874-9 SG 1, 6 & 8; Grenada; Jamaica QV types to both 2/- & 1921-9 script wmk Pict set complete to 10/- with extra shades; Leeward Isl from 1890 1st issue set to 1/-; Montserrat with 1904-8 complete to 5/- black & red; St Lucia with 1883-6 1/- orange-brown, 1891-8 QV set complete to 10/-, EVII to both 5/-, 1936 Pict GV set; St Vincent from 1885 5/- Arms (both shades) with QV 1899 set complete; Turks & Caicos Isl. Cat c£23,000. Mint/MUH.	\$11,000

26	M*	Canada 1859-1948 extensive colln - 1859 1c & 5c & 1864 2c, 1868-93 QV Large Heads ½c, 1c red-brown, 6c, 12½c & 15c; Small Heads ½c-8c & 1893 50c blue (cond of this earlier material varies); 1897-98 QV set 4 maple leaves; 1898-1902 QV 2 maple leaves values to 8c; 1903 EVII set to 10c; 1908 Quebec set; GV values to \$1 & good range coils; 5c, 20c WAR TAX; defin sets 1928-9, 1930-1 (lacks 2 colour changes), 1932 & 1935 GV with coils & booklet panes; 1875-92 Reg'n stamps (8c blue unused); Postage Due sets; also another colln on New Imperial leaves. STC £15,500+. Mint/MUH.	\$5,000
27	M*	Malayan States, Straits Settlements c1870s-1940s strong colln incl Straits Settlements from QV with useful surcharges & 1883-91 set less 12c, 8 x 1906 ovpts on Labuan incl SG 142a, GV to \$2 (3), Malaya-Borneo Exbn etc to \$1 SG 255c & \$2; Federated Malay States from 1900 ovpts on Negri Sembilan complete to 50c less 5c, plus Perak ovpt \$2, then 1901 set to \$1, 1904 MCA & 1922 Script ranges both to \$2; British Military Occupation 1945-48 set complete with both \$5; Johore; Kedah with 1921-32 set to \$3 plus varieties with 50c "feather in hat", 1922 Malaya-Borneo Exbn set, 1937 large Sultan set complete plus corner block of \$5; Kelantan; Malacca SG 1-38 complete; Negri Sembilan; fine run of Pahang from SG 7 & 9 with SG 19-20, 22; 1935-41 & 1950-52 sets; Penang (SG 1-26 complete); Perlis (SG 1-27 complete less 21); Perak. Mint/MUH.	\$6,500
28	M*	Pacific Isl c1880s-1980s collns on pages & Hagners & s/b. Incl Aitutaki & Penrhyn; Br Solomon Isl from 1907 Large Canoes set; Cook Isl Arms 1931-2 set to £1 ovptd RAROTONGA SG 95-98 & later Arms ovptd COOK ISLANDS to £3; Fiji from 1871 3d SG 11 unused with 10 x GV script wmk values to 5/- ovptd SPECIMEN, GVI x 2 sets complete to £1 with all dies, varieties SG 249ba & 255ab; Gilbert & Ellice Isl from both 1911 sets incl Postage Due set; New Guinea 1915-39 from ovpts on Australia (17 incl 1d Die II SG 67c) with 1932 Bird of Paradise redrawn set to 10/- & Air Mail set to £1 (10/- no gum), Coronation 5d sheet incl major re-entry SG 210a; Papua & New Guinea from 1901 vals to 1/- with 1906 6 vals to 2/6d SG 20, 1932 Picts set to 2/6d, 1938-9 Airm; Samoa from "Palm" types incl 1914 GRI ovpts ½d-9d SG 101-9 & 1932 Arms 2/6d-10/-; Tonga with 1897 set plus 2½d "no fraction bar", 1899 Royal Wedding & thereafter complete to 1951. Pitcairn 1940-88 range. Cat £14,000. Mint/MUH.	\$7,000
29	M*	Sarawak 1869-1952 comprehensive colln on leaves incl: SG 1, 1888 set of 14 (toning on gum side of higher vals), 1889 SG 22, 1892 "THREE" variety, 1895 set less 4c, 1899 surcharges, 1899-1908 8 vals to \$1, 1918 set, 1928 set, 1932 set less two low vals, 1934-41 set complete all colours, 1945 "BMA" set complete & 1946, 1947, 1948 Silver Wedding & 1950-2 sets all complete. 185 stamps. SG cat £2370. Mint/MUH.	\$1,000
30	/	British Empire 1850s-1930s colln of approx 1250 diff in old Rapkin "Favourite" looseleaf album, with significant sections of Australia & States from earlier (c450), Canada (noted 1852 pre-stamp env front with fine curved "CANADA" h/s, SG 5 3d Beaver imperf 3 margins FU, SG 42 17c Cartier GU (& other useful earlies), India, British West Indies etc. No GB or NZ. Variable condition but many useful items, interesting old lot. Mint & used.	\$1,000
31	/	British Empire c1880s-1935 colln in Ideal album. Noted complete 1935 Silver Jubilee omnibus mint (some toning, no Egypt, Canada & Australia used). Also noted better selns: Straits Settlements, Canada, Rhodesia, Hong Kong, Ceylon & British East Africa/KUT. Individual items, many hundreds. STC £10,000+ (2016). Mint & used.	\$1,200
32	/	British PA's in Eastern Arabia 1948-60 colln/accum on s/b pages & Hagners. Good seln apparently all issues with many sets. Incl 5 covers, over 600 stamps. Also Qatar 1957-60 similar, about 200 stamps. Mint/MUH (mostly) & used.	\$400
33	/	British Levant c1885-1921 colln/accum on pages & Hagner sheets incl British & (mostly) Turkish currency. The part on pages (48 pages) STC £735. Noted also QV 12pi (2/6d) x 4; EVII 12pi (2/6d) x 7 (incl 1 specimen), 24pi (5/-) x 3; GV Seahorses 45pi (2/6d) x 7, 5/- x 2 (incl 1 specimen) & 180pi (10/-) x 2 plus 1/- GV specimen. About 350 stamps plus 1½pi on 3d EVII on blocks of 54 + 110 ½d GV (Downey Heads) in large blocks. Mint & used.	\$750
34	/	British Occupation of Italian Colonies 1942-51 very extensive colln/accum on s/b pages, Hagners & stockcards. All issues incl Postage Dues well covered, about 750 stamps. Noted 1951 Tripolitania 240L on 10/- block of 4 FU (SG T34, cat £360+), high CV. Mostly mint/MUH. Ex Jack Thornton.	\$2,000
35	/	Canada 1851-1971 colln in old L/H hingeless album. Mix mint & used to 1930 then mint (virtually all MUH from mid 1930s). Noted: Jubilees short set to 50c mint (some incl 15c MUH), good range GV coil issues etc, some earlies mixed cond, virtually complete from 1930.	\$650
36	/	Canada 1853-1973 specialised mint & used colln in springback album, identified by SG No's. Good range all issues. Noted used 1859-64 x 3 sets plus (1c, 2c x 2 each); large Queens x 36 (nice range of shades); small Queens x 75; 1893 set x 3; QV 2 leaf & 4 leaf sets; EVII set; Quebec set; 1930s era commems appear complete. Mint: Jubilee short set to 50c; QV 2 leaf & 4 leaf sets; Quebec sets; 1915 5c, 20c, 50c War Tax; 1930 era commems mostly complete etc. Some mixed cond, toning in the used earlies.	\$2,250

37	/	Canada c1859-1982 mix mint/used colln in SG album (pages complete from 1851). Good range from QV (all used). Noted Quebec short set to 15c (15c heavy cancel) used. STC approx £2200 to 1953.	\$550
38	/	Canada 1870-97 mint & mostly used study of 1c-10c small queens with plenty of p11½ x 12 issues. Also incl 2c Reg'd (SG R4) covers & numerous dated examples & 2 pgs (42v) 3c fancy cancels. 1c x 63 £1200+; 2c x 29 £225; 3c x 71 (+42) £1200; 5c x 11 £120+; 6c x 16 £410; 10c x 19 £825. (251v & 2 covers).	\$850
39	/	Canada 1898-1951 comprehensive nearly all mint/MUH colln in springback album. Noted 1898 Xmas all 3 shades; Quebec set (20c damaged, 15c MUH); GV 1911 (etc) set & coil varieties etc; 20c & 50c War Tax; all key 1920s-40s commems; GV definitives incl coil varieties etc; Special Delivery stamps, many GVI plate blocks etc. Good cv.	\$1,200
40	M*	Canada 1952-87 extensive/comprehensive nearly all mint/MUH colln in 9 springback albums, every issue as single & plate block (some earlier block of 4 only). Many thousands stamps, high CV/FV.	\$2,000
41	/	Ceylon 1860s-1960s in 2 s/bs. QV Recess issues with some faults. Noted: 1885 10c on 16c, wmk CC, SG 161, cat £3000 used but very faded. Useful to GVI, definitives to 5R complete, mint. Many later.	\$300
42	M*	Ceylon/Sri Lanka c1870s-c1980 colln on old s/b pages, sparse QV & EVII but strong through GV & GVI & early QEII. Dupn but some useful m/ss. About 400 stamps. STC £1310. Mint/MUH.	\$275
43	/	China 1878-c1949 colln on stock pages. Noted 1 candarin (SG 4) GU (ink on rear) (cat £700); 5c/5ca SG 36 mint; 2c bisect (SG 135) used on piece; Republic, Provinces, Empire etc issues, dupn & some Russian Italian POs in China.	\$1,250
44	/	China 1878-1949 mint/used colln, some on brittle pages. Noted 1878-83 5 candarins FU; various Dowager & Surcharges incl 10c/9c & 10c/12c (mng & mint respectively); Republic ovpts \$1 & \$2 mint; Revolution \$5 (mng) Peking printing (£750) & Manchukuo. Variable cond. Also 3 folders misc c1949 reprints of various Provinces in "sheets", & various Province & Occupation issues. High cv.	\$4,000
45	/	China 1885-1949 mint/used colln in Minkus album. Incls 2c/3c red revenue used (£200). China component £1000+; Provinces £400+. Also various Japanese Occupation & Taiwan issues.	\$500
46	/	China 1890s-1940s - French POs mint/used coll on brittle pages. Noted 5Fr SG 17 (£150) mint, 2S/1F SG 18 (£200) mint; (28v £530+). Also Indo Chinese Post Offices 123v, £1600+. Cat £2150.	\$750
47	/	China etc 1890s-1950s Prinz s/b with wide range colln 1904 SG D137-42 used set, useful Foochin, 1921 Airs 30c & 60c used, 1943 ovpts full sets. Numerous ovpts from Japanese Occupation Communist struggle period. Small blue album with neatly arranged sets from Republic & early PRC 1 incl less commonly seen.	\$1,000
48	/	China 1948-1990s 2 vol colln in Prinz albums (1 mint, 1 used). Better noted incl mint/MUH 1972 Shipping, 1972 Red Canal, 1974 Industrial Production, 1978 Horses, 1979 Camellias m/s. Used 1960 Goldfish, 1963 Landscapes etc.	\$1,250
49	/	China 1949-1965 mint/MUH/used colln on 69 pages. No m/s; Mao & flag = originals. Many of 1960s eg. Chrysanthemums, are MUH. Cat approx £7000.	\$3,000
50	/	China 1970s-2000 Viscount album with useful MUH/used 1970s-90s but with key period & scarce items absent. Schaubek album apparently complete 1995-99 incl m/s & mostly complete 2000. 2 albums of FDCs.	\$750
51	M	Columbia 1859-1979 noted pen cancelled earlies: Cartagena Civil War issues (cat £120); Airline stamps (cat £430) incl SCADTA 10c "EU" used (alone cat £275); unissued 1936 Cali quadcentenary set & Granadine Confederation issues. Some perf varieties but basically simplified colln with no m/s seen. Cat £2850+ & £550 as above.	\$675
52	/	Cook Isl, Fiji 1870s-1990s 3 vol colln. Cooks incl SG 1-4 set FU, 2 x SG 19 used, SG 22 used, 2 x SG 36 used, SG 38 used, SG 44 & 46 FU CTO etc. Fiji incl SG 10, 13, 14, 15, 28a, 29a, 30a etc FU, SG 57b, & GV £1 SG 137 CTO. Tidy.	\$1,000
53	/	Cook Isl 1892-1966 pre-decimal simplified colln mint & FU in small Lighthouse s/b. Appears fairly complete except for high values. Noted 1892 1d-10d set FU SG 1-4, 1901 1d crown ovpt SG 22 MNG, ½d - 1/- Makea/Torea set mint & FU, 1920 ½d - 1/- set ditto, FV 2/-, 3/- sets (both ovpts) mint, Arms to £1 mint. Similar completeness for Aitutaki & Penrhyn. Well presented. SG £4000+.	\$900
54	/	Cook Isl 1893-1946 colln on 18 pages commencing with simplified Torea etc set m&u, then perf & paper varieties incl QVLT 2/6d (DLR) with "dropped R" in RAROTONGA variety. Attractively written up. 117v. Condition fine overall. SG cat £2000+. Mint & used.	\$850
55	M*	Cyprus c1880s-c1980s accum/colln in large s/b, nice range. Noted 1928 Picts x 2 sets unused/faults (45pi 1 only); 1938 GVI Picts £1 x 4; 1960s Picts set; 1946 1½pi Peace dot between "1" & "½" var (within large block). Good seln QV - GV but quite a few no gum. Modern stamps nearly all MUH, well over 1000 stamps, high CV. Mint/MUH.	\$750

56	M*	Cyprus 1880-1960 on pages, nice seln missing only a few key values. Noted: 14 GB "CYPRUS" ovpts; 1882 short set to 6pi (4pi & others no gum); 1892 set of 7; 1894 short set to 18pi (+30pa SPECIMEN); 1902 EVII short set to 18pi + ½pi large "S" (no gum); 1904 EVII short set 18pi (plus 30pa damaged "US" & extras); 1912 GV set (incl both shade 9pi) plus 3 specimens; 1921 GV set (no 18pi); 1924 £1 GV (short perf) & most rest value to 90pi; 1925 GV set & extras; 1928, 1934 (no 40pi) & 1938 Picts sets; 1948 Silver Jubilee x 2 sets (incl 1d extra decoration); 1946 1½d Peace dot between "1" & "½"; 1955 & 1960 ovpts Picts sets. Cat well over £8000. Ex Jack Thornton.	\$2,750
57	U	Cyprus 1880-c1922 colln on 5 pages: 31 QV, 20 EVII & 24 GV. Noted about 10 "TRIANGLE" flaws, 3 invt wmk, some shades etc, some faults, also 20 Revenues. STC well over £5000. Used. Ex Jack Thornton.	\$1,250
58	CU	Cyprus 1881-c1960s accum/colln in large s/b. Good range eras incl QV x 230, noted ½pi top left triangle detached (SG 16ab, cat £275); EVII x about 150 noted ½pi large "S" (SG 50a, cat £60) & ½pi triangle flaw (SG 62a, cat £60); GV x about 600 defins to 45pi, all issues well represented. Noted 1923 30pa broken triangle (SG 88a, £75); then useful Pictorial GV - QEII seln incl some top values & good shade vars, also several covers. Total several 1000s, high CV. Used. Ex Jack Thornton.	\$1,000
59	/	Cyprus 1953-90s comprehensive colln in 5 albums. Used colln only to 1979 + range of 1990 special pmks on pieces. Noted 1963 Scout m/s x 2 MUH & FU; many wmk & shade vars (not listed by SG but notes indicate some worth more than normal). Also noted many specimen sets & some Revenues, 14 x 1960s-70s booklets. One album Tyrkish Cypriot posts colln apparently complete MUH 1974-95. Many 1000s stamps & good CV. Interesting for a QEII era colln. Mostly MUH, mint & used. Ex Jack Thornton.	\$1,350
60	/	Egypt 1866-1983 new 2 vol colln. Useful earlies noted 1932 100m on £1 mint, 1938 Farouk birthday etc. Incl British Forces, m/s etc. Largely complete from 1920s, mint & used.	\$725
61	/	Europe (mostly) c1850s-c1920 mint/used etc. Noted USA 1901 Buffalo Exbn set mint (£450) & 1861 12c & 30c used (£140 each) & various Baden (£300). Approx 600v on 23 stock pages + 1 page.	\$400
62	/	Europe: Finland, France, Greenland, Italy c1860s-1980s mixed colln on stock cards & pages. Finland incl useful Karjala & Inkerland 1m mint. France incl 1947 500F VFU, 1955 Relief Fund MUH, 1950-56 Relief Fund used. Italy 1932 Dante set of 18 (missing 100L) MUH. Greenland colln incl 1945 set of 9 (SG 8-16) MUH (pencilled nos. on back).	\$1,250
63	/	Europa c1949-c1980s extensive colln in special Davo hingeless albums with slipcases, 2 similar pre-printed s/b albums & s/b. Several thousand stamps. Noted key values in the 1956 (incl Luxembourg) & other omnibus sets.	\$900
64	M*	Europa 1949-66 European issues in special printed Uitgave album (to 1963, latter years on plain pgs), all stamps in mounts. Noted: 1950 Athletic set mint (m/s MUH); 1950 UN Office European 80c to 10f (SG LU12-20) mint (3f, 5f, 10f each x 2); Italy 1950 Tobacco set MUH; Luxembourg 1951 4f Promotion mint & 1956 Coal & Steel sets MUH; 1956 European Omnibus set MUH; then virtually complete Europa etc, all appear MUH.	\$600
65	M*	Falkland Isl 1869-1968 specialised colln on hagners. Incl both 1869-76 franks on piece then first issue 6d & 1/- both MUH. Useful QV with SG 5, 6, 8, 12, 12x (slight stain on margin), 18 & 21; 1891 issues to 9d (2); EVII complete + the 2½d deep blue SG 46b; GV 1912 to £1; 1929 Whale & Penguins set to 10/- with line perf varieties; 1933 Cent short set to 2/6d; Silver Jubilee set; GVI set to £1 with extras incl 5/- SG 161d; 1960 Birds set to £1 plus De La Rue 2/-; 1968 Flowers set. 179 stamps. Cat £7400. Mint/MUH.	\$4,000
66	/	Falkland Isl 1890s1990s colln in display book 13 QV/EVII. 1935 Jubilee mint, 1938 GVI complete to £1 mint incl shades, plus further set to 2/6d mint, & set to 2/6d used; Silver Wedding mint; 1952 GVI set mint & used; 1960 set MUH. Various later to £3 (2 diff sets MUH) & £5 (ditto).	\$1,000
67	C	Fiji 1878-1940 colln on Hagners. Noted 24 QV era incl 5/- blk of 4 (CTO); 1903-12 EVII all 3 wmk sets plus extras (SG 104-124, cat £1000+); 1912-27 GV both wmk sets + extras (SG 125-139, 228-241, cat £500), GV seln to 1/- in blk of 4s; Silver Jubilee set; 1918, 1940 Postage Due set; 1938 GVI Picts 1½d, 2d, 5d & 6d 1st issues; 3 Postal Stat items etc.	\$1,100
68	/	France 1841-1984 in 2 printed albums. Scattered earliers then substantial. Noted: 1877 5F VFU; 1900 2F used, 5F mint; 1917 35c & 55c Orphans mint; 1918 Red Cross mint; 1926 20F mint; 1929 Sinking Fund MUH; 1937 55c Museum mint; 1949 10F & 100F Citex MUH, 1950 National Relief MUH. Very high cv. MUH/Mint/Used.	\$1,700
69	/	France 1849-1969 colln, mint & used to c1900 & then mostly mint & MUH. Noted Ceres 1849 40c SG 14 3 margins (£600), 1F SG 19 4 margins, couple tiny thins (£1100); Ceres 1871 thin figures 15c mint SG 195 (£550). Olivier Merson 2F lilac & buff SG 307 mint (£1100); 1923 Bordeaux Exbn mint (£650); 1929 Le Havre Exbn mint; 1936 10F Atlantic Crossing Airmail mint; 1937 PEXIP m/s MUH. Inspection strongly advised. Variable condition especially earlies. SG cat c£20,000. Mint/MUH/used.	\$5,000

70	U	France 1849-1975 in 2 Warwick SS albums. Noted: 1849 Republic: 10c bistre Ceres (£700); 25c Ceres blue x 2 (£2,400); 40c orange Ceres (£1100); Empire imperfs (£1160); 1936 500F (blue & pink airmail). Vol 2 reasonably complete. Mixed condition & dupn. SG cat £15,000+. Mostly used.	\$4,000
71	M*	France & Colonies 1850s-1960s large s/b crammed with hundreds of stamps. Useful earlies & commems. Lacking top values except some good airs, incl 1947 500F used & 1957 1000F MUH.	\$675
72	M*	France 1860s-1999 substantial 2 volume colln in Davo pre-printed albums. Noted: SG 89 & 109, faults; 1876 Peace & Commerce 1c green, crease; 2c green, type 2; 25c black-rose, Mouchon 25c (tiny thin); Mersin incl 50c lilac & buff, mint no gum, small light stain (cat £1100). 10F SG 431, 20F SG 432, 1917 Orphans 25c & 35c; 1918 Red Cross; 1922 Orphans set; 1925 Stampex; 1926 Orphans; 1927 Stampex pair with label, mint, slight stain on 5F gum (cat £1600): Sinking Funds well covered; 1929 10F defin type I mint, type IIA MUH; 1937 Museum; 1937 Pepix m/s (patchy gum); 1949 & 54 Air sets LH mint. Also 1936 50F Air FU. Coverage becomes patchy into 1990s. Also Council of Europe & UNESCO issues.	\$3,000
73	/	France 1870-1960 unusual grouping of select items. 1870 Balloon Mail cover franked 20c, canc 25 OCT 70, addressed Gironde, probably via balloon Vaubun. Pigeon post souvenir p/c from same period. 4 early Air p/cs, 2 flown covers (1914 & 1924). 1935 Rocket Mail cover h/s "Experience Interrompue". Vincennes Chamber of Commerce 10c 1914 local mail MUH (Yvert cat €500). Petain/Laval 30c forgery in sheet of 20 MUH; Petain 1F50 forgery used 2.10.43, misc others.	\$725
74	/	France c1900-1985 MUH/mint/used colln in stockbook. Noted 20Fr Merson (SG432) mint. 20Fr p13½ (SG475) mint, 1931 Paris Expo set in blocks of 4 mint/MUH, etc.	\$900
75	/	France 1978-2010 mostly used colln on pre-printed pages in 5 binders, also another binder & s/b modern MUH sheetlets/sets. Appears virtually complete. The 1st 5 binders STC £7340 + €350.	\$1,050
76	/	French India & Indo China 1880s-1940s MUH/mint/used colln 405v on brittle pages. Cat approx £1600.	\$350
77	/	FSAT 1950s-2000s extensive colln in 2 albums & s/b. Noted SG 1, 16-18, 28-34, 72-77 mint; SG 37, 51, 98-103 MUH etc. Many later of stamps which catalogue at £5-£25 each. Also various BAT, Chile, Argentina, Russia etc issues. 500+ stamps plus 60+ m/s, few covers. Dupn of FSAT issues. Weighs 4.5kg. Mint/MUH/used.	\$1,250
78	/	GB 1840-1971 mint/MUH/used colln in SG album - reasonably complete. Noted 1840 1d Black IC (plate 2); 1847 1/- embossed (SG 54) 4 margins GU/FU (& 6d postal stationery cut out); 4d (SG 95) plate 8 MNG; 4d (SG 153) plate 16 mint crease; lilac & green (no 1/-) mint (odd tone spot); EVII 10/- (SG 319) mint & £1 (SG 320) GU/FU, with range of officials mint/used at end. High CV. Inspection advised.	\$6,000
79	U	GB 1840-1970 used colln in SG Windsor album. Noted 1840 1d Blacks: OH (plate 6), SL (plate 6), LE (plate 1B); 2d blue QF (rebacked); 1d (GK) in red from black plate 11; 1d red-brown error - imperf at sides & perf vert just off centre; good range 1d red plate nos; ½d plate 9 GU on piece (£700); many QV shades & plate nos. incl 5/- 1874 (SG 127) plate 2 FU (£1500); 5/- 1884 x 3; 10/- SG 183 FU; £1 green (SG 212) FU. Good range of officials at end.	\$6,000
80	/	GB 1840-c1950s mint/MUH/used colln of 750+ on 40 Hagners. Noted 1840 1d Blacks: CE (plate 6); IB (plate 2); KI (plate 2) & QI (plate 3); 1841 2d IK (#6 in MC black cancel (£700), also 27 singles/ multiples & pair on cover to Snaith; very good 1d red plate nos. range (£1000+ as 1 of each); GV plate blocks & multiples etc. Some mixed cond.	\$2,000
81	/	GB 1840-1870s interesting old colln of used in L/L album, almost all 1d line-engraved (& a few 2d incl SG 14 pl 3, strip of 3). Many better items noted, incl 1840 1d Black x 2 (pl 6 4 margins, pl 4 cut close); 1840 1d red imperfs x 10 from "black" plates incl pl 1b, 2, 5, 8, 9 (x 2), 10, 11 (x 3); London MC numbered cancels x 13, incl No's: 1 (x 2), 3, 5 (x 2), 6 (x 2), 7, 8 (x 2), 9 & 11 (on entire); special type MCs of Leeds, Welshpool & Norwich; 1864-79 1d red plates (125 diff incl several scarcer); fine range of cancels on 1d reds, incl 29 "spoon" duplex type on cover (3) or piece, 4 Azemar type & 10 covers incl Oxford "613" duplex error 1873. At back, 1887-1900 "Jubilee" x 5 mint (½d-5d), FU to 10d. Also study of London district obliterations on QV 1d reds (imperf & perf), total 300+ used. Cancels generally nice strikes.	\$2,500
82	/	GB 1840-1995 mint/MUH colln in 2 Davo hingeless albums with slipcases (mostly used to 1925) & some loose sheets. Noted: 1d Black (poor cond); sparse QV & EVII; GVI set (10/- dark blue & £1 used); QEII incl Wildings specialised (& good seln Machins) nearly complete MUH; Postage Dues mostly complete specialised & Regionals.	\$650

BID BY MAIL, FAX, TELEPHONE, E-MAIL OR ONLINE AT WWW.MOWBRAYCOLLECTABLES.COM

83	U	GB 1841-64 album & stockpages - c800 1d reds, mostly 1d stars perforation (both papers & perfs) on some 1841 1d reds. Few 1d plate nos. Few on piece. Few Maltese Cross cancels. Used.	\$500
84	/	GB 1841-1900s variable colln incl: QV SG 124 x 2 FU; 125 (GU), 147 x 6, 161 x 2, 162 x 2, 169 FU, 180 (5/-) FU, 194 x 6 GU/FU with good colour; EVII good range of shades, 2/6d, 5/- 10/- FU; GV good range of shades incl 1st Seahorses 2 x 5/-, 1 x 10/-. Near complete 1920s-1980 (no £1 PUC).	\$750
85	/	GB 1841-1951 QV to GVI on album pages, incl 4 margin 1841 2d, 1862 6d, 1867 2/- FU, 2 x 1883 6d on piece, 1883 2/6d & 5/-, 1st Seahorses 10/- GU/FU. 250+ stamps. STC £1820. Mint/Used.	\$600
86	M	GB c1850s-1900 & values to 5/- QV surface prints colln/accum on pages, range of issues but mostly c1880s-1890s. Mixed condition with many regummed/no gum. Noted 2 specimen ovpts, 5 Officials, several plate block trial stamps & fiscal stamps (types which were used postally), about 175 stamps. High CV.	\$850
87	U	GB 1855-1900 QV surface printed specialised colln on pages identified by SG No's. Good coverage all types and values to 2/-. With shade, wmk FTC varieties & virtually all plate No's. Incl: no corner letters: 4d x 7, 6d x 10 & 1/- x 5. Small corner letters: 3d x 4, 4d x 4, 6d x 45, 9d x 4 & 1/- x 5; large uncoloured letters: 3d x 12, 4d x 11, 6d x 24, 9d x 4, 10d x 4, 1/- x 7, 2/- blue x 4 & 2/- brown x 2 (1 spacefiller & other with faults). Large coloured letters: 2½d mauve x 21 (incl LH-FL error of lettering but heavily repaired), 2½d blue x 8, 3d x 12, 3d ovpt, 4d red, 4d green x 2, 4d brown x 3, 6d x 11, 6d ovpt, 8d, 1/- green x 6, 1/- brown x 3. 1880 set, 1883 various designs (green values generally poor colour), 1d lilac (14 dots) x 4. STC conservatively £38,850 (or nearly £50,000 incl 2/- brown x 2 & 2½d error of letters). Used. Ex Jack Thornton.	\$7,500
88	U	GB c1855-1900 QV surface untidy colln/accum on Hagners - good range all issues & values to 5/-, maybe 750 stamps. Noted 2/6d x 3 & 5/- x 9 (incl 5 x 1867 series). Condition very mixed throughout, incl 5 covers. Huge CV. Used. Ex Jack Thornton.	\$1,750
89	/	GB c1860s-1951 QV-GVI simplified colln approx 200 mostly used, on 9 pages. Basic presentation & variable condition, but incl some nice earlies FU, EVII to 2/6d, 5/-, 10/- Seahorses GU/FU, 1948 £1 Silver Wedding MUH. Substantial cv.	\$225
90	/	GB c1860s-c1999 colln in 3 Davo hingeless albums. Vol 1 sparse pre 1900, key items absent, no early phosphors (£1800+)m Vol 2 & 3 appear reasonably complete MUH with various booklets & panes. Mint/MUH/used.	\$1,000
91	R	GB c1860s-1940s Revenues colln on pages, interesting range incl embossed adhesives & stamps. Noted about 40 specimen ovpts (to £5), well over 500 stamps, above average condition. Well worth investigation.	\$750
92	U	GB c1880s-1970 very scrappy colln/accum in large "EUROPA" album. Noted £1 EVII (minor faults) GU/FU & £1 Seahorses x 2 GU/FU but both repaired. Plus 40+ other Seahorses & 2/6d QV. Well over 1100 stamps. Used. Ex Jack Thornton.	\$1,500
93		GB c1890s-1980s Philatelic Exbn & Congress' non philatelic exbn, propaganda, promotions, 1971 Postal Strike labels, sheetlets, cinderellas & other ephemera collns in 9 s/bs & albums. Many items also used on postal covers, mostly annotated. Good range of all era; incl about 20 1890s items (noted 1899 Manchester Stamp Exbn 6 diff labels) & maybe another 50 pre WWI, c1500 "stamps" & about 250 covers/cards. A truly remarkable assemblage. Ex Jack Thornton.	\$2,000
94	C	GB c1900-2 Boer War seln in small s/b, noted 11 covers, 2 Mafeking Seige stamps 3d on 1d (COGH) & 3d on 1d (GB); 11 pmks on GB stamps; plus Army PO cancels on Transvaal stamps (10). Interesting lot with range stamps, routes, destinations etc.	\$1,250
95	M*	GB 1902-1996 colln in 2 Lighthouse hingeless albums, some MUH from c1935. QEII incl most early phosphors MUH, useful Wildings range incl sideways & invtd wmk. Mint/MUH.	\$600
96	M*	GB 1902-13 values to 5/- EVII specialised colln on pages, some items identified by SG No. Good range all printings, both perfs & values, nice range shades with some blocks some plate markings. Most in good condition but both 5/- & 2 of the 3 2/6d minor faults. About 225 stamps. Cat simpl approx £6500 as mint. Mint (some MUH). Ex Jack Thornton.	\$2,000
97	/	GB 1910s-1950s neat colln EVII set of 15 to 1/- mint, GV block wmk set of 12 to 1/- mint & wmk sideways mint set to 2d. PUC upright & sideways wmk set (no £1) mint, GV photo set of 11 & sideways mint. Some later. Quality much above average for mint sets.	\$750
98	M*	GB 1911-2 GV Downey Heads specialised, identified by SG No's. Good range both issues, both dies (1st issue), booklet stamps, with nice range shades, wmk vars (noted SG 33wi cat £1100 invtd & rev'd wmk but clipped perfs at top), "no crown" vars, several plate blocks & booklet panes etc etc. About 150 stamps, high CV. Mint/MUH.	\$500

99	M*	GB 1912-26 GV MacKenna Heads engraved specialised colln on pages, annotated/arranged by SG No's. Good range all values & both wmk types (no mult cypher wmk). Nice range shades with good seln invtd & sideways wmk etc, control markings (mostly singles). Noted ½d "CANCELLED" ovpt, 1½d cancelled & punched block of 4; 1½d booklet pane with 2 advert invt wmk (tone spot) & 1½d "SPECIMEN" ovpt. About 375 stamps, high CV. Mint/MUH. Ex Jack Thornton.	\$2,500
100	/	GB c1913-36 remnant GV & EVIII colln/accum on stock pages & Hagners. Noted Seahorses used 2/6d x 4; 5/- x 4 & 10/- x 6; 1924 Empire Exbn x 3 sets mint; 1935 Silver Jubilee x 12 sets (plus extras) mint plus 2 part Silver Jubilee booklets; 1929 PUC to 2½d, some wmk vars; 1934 GV photogravure mint seln incl set EVII x about 75 mint/MUH incl 1½d invt wmk booklet pane. Good cv. Mint/MUH/used.	\$350
101	/	GB 1914-94 extensive colln/accum on annotated pages & Hagners. All wmk apparently covered & all values, much dupn. About 650 stamps. Mint/MUH & used.	\$500
102	/	GB-Off Shore Islands c1929-70s locals colln on pages - Lundy, Staffa, Calf of Man, Bernera Isles, Davaar, Eynhallow, Gugh etc. Incl over 200 Lundy - total over 500 stamps. Mint & used.	\$250
103	M*	GB 1934-6 GV photogravure & EVIII specialised collns on annotated pages. Range of all values with shades, wmk varieties, several cylinder/control blocks, 3/- EVIII booklet & 2 booklet panes (½d & 1½d EVIII). About 150 stamps, good CV. Mint/MUH.	\$350
04	M*	GB 1937-51 GVI colln on annotated pages. Defines virtually complete for all values & major shade vars, wmk vars & a few booklet panes plus all commems with some plate vars (incl some with good cat values). Noted 1937 ½d to 2½d sideways & invtd wmk sets of 5; 1950-2 ½d to 2½d range 10 diff booklet panes upright & invtd wmk; 1939-48 high values (all MUH except 2/6d brown & 10/- light blue) & 1951 high values, cat over £1600. Mint/MUH.	\$750
105	M*	GB 1937-51 GVI colln/accum on s/b pages (+ 3 pages), nice seln all values to £1. Noted about 40 control/cylinder blocks & probably as many singles, wmk vars, about 15 booklet panes, 1938-48 high values (no 10/- dark blue); £1 Silver Jubilee x 3, plus interesting used study 1937 Coronation minor plate flaws (annotated). Maybe 750 stamps, some minor tone. Mint/MUH.	\$500
106	/	GB Locals - Herm 1949-57 colln on pages & on Hagners. Noted: 1949 Pigeon Post x 2 on small envelopes ; 1953 Coronation imperf set of 4 in blocks of 4 imperf (cat £1200, only 1 sheet of 30 of each exists), set in blk of 4s on FDCs; good coverage all issues to Neolithic man. Aitchison cat £1750+. MUH & used.	\$500
107	M*	GB 1952-65 very specialised colln in large Kabe album. Wide range Wilding issues incl Castles, with all wmk/printings incl phosphor/graphite issues, some booklet panes. Noted 3d phosphor 2 bands at left mint (SG 592a cat £550) & 2d phosphor St Edward crown wmk error MUH (SG 605a cat £200). All key early commem phosphors appear to be present. Also incl Postage Dues. High CV, nearly 1000 stamps. Mint/MUH. Ex Jack Thornton.	\$1,500
108	/	GB 1952-c1970 QEII Wildings extensive collns/accums in 2 large s/bs & on several Hagners. Incl a few Regionals. Range of all printings, wmk incl graphites & phosphors. Some annotations, huge dupn. Noted 1½d graphite mult crowns wmk x 7, phosphor/graphite presentation pack & 3s Castles incl Tudor crown issues. Also some pre decimal & early decimal Machins. Maybe 4000 stamps. MUH (a few mint) & used. Ex Jack Thornton.	\$1,750
109	/	GB 1971-c2010 extensive mint & used colln in 6 springback albums, rather untidy but appears to be fairly complete, incl a good seln Machins. Many items on piece as collector has had an eye for pmks.	\$850
110	*	GB 1971-92 colln in 2 Lindner hingeless albums, no Postage Dues, otherwise mostly complete. MUH.	\$450
111	/	German States c1860s-1920s mostly used colln on pages. Consists of Bavaria, about 175 stamps STC £1200 incl 1914 5m (cat £31) & 20m (£130). Also Danzig (60, £20); Saar (25) & Wurttemberg (about 60, £220).	\$300
112	/	Germany 1870s-1945 dealer's stock of many thousands in large dilapidated stockbook. Mint & used.	\$300
113	U	Germany c1870s-1987 colln, little or no dupn in solid album. Noted JH Wichern (1949 FU, cat £160). Also similar but West Berlin to 1965. Germany 1600+ (cat to 1956 £1200+) & West Berlin 485v (£575). Used.	\$500
114	/	Germany 1870-1984 colln in 2 Davo standard albums. Incls Empire, Weimar Republic, Third Reich, Allied Zones, West & West Berlin. Good coverage but key items nearly all absent. About 2000 stamps.	\$550

REMEMBER WE TAKE ALL MAJOR CREDIT CARDS

115	/	Germany & Austria, Allied Occupaton 1945-48 specialised colln. Noted: States issues on pieces; Soviet Zone numerical handstamps x 53, incl very clear "37 SEEBAD AHLB" on marginal pair 12pf MUH (unlisted by Michel), 60pf Workers brown-carmine shade MUH (Michel €250); 40pf numbers design ovpt Leipzig MUH Michel €2500); Soviet Zone ovpts on top marginal pieces (used to distinguish flat & rotary prints) incl 4 x 8pf flat plate imperf margin used (€100 cat each); Allied all over ovpt 2 x 20pf flat plate perf margin used (€400 each); Berling black ovpt on 84pf used (€100). Austrian locals RUNDESOTH 12pf 2 blocks of 4; also pair & single on 2 covers canc 11.8.45.	\$1,250
116	U	Germany-West 1949-71 used colln in s/b album virtually complete FU (1949-50 issues some minor toning). Incl nearly all key early Commems. High cv.	\$375
117	/	Germany-West Berlin 1948-80 virtually complete colln in album on L/H hingeless pages, mix mint/MUH & used. Noted used: 1949 Red ovpts short set to 80p; 1949 Goethe set; Bells sets - left, right & centre; 1951 Stamp Day & Lortzing. Mint: 1949 UPU; Relief Fund set; 1950 Orchestra. Plus many other useful items, some later MUH.	\$550
118	/	Germany-East 1949-74 MUH (a few earlies mint) colln in large Kabe s/b album (mostly used to 1952). Appears complete except 1953 Karl Marx m/ss perf. Very high cv. (STC DM10,000+).	\$375
119	U	Gibraltar c1860s-84 GB stamps used in Gibraltar colln, 27 items (total 30 stamps) all but one with "A26" cancels, some as part of duplex, the other barred "G" cancel. SG cat £1300+.	\$500
120	/	Gibraltar 1886-c1980s accum/collm in 2 s/bs & on pages. Good coverage all eras incl about 70 QV (incl 13 Revenue); good range 1938 GVI Picts & all subsequent off sets. Well over 1500 stamps, good CV. Mint & used.	\$500
121	/	Gibraltar 1886-2003 colln in Davo standard album nearly all used (plain pages from 1991). Noted: 1886 "GIBALTAR" ovpts set (no 4d); 1889 Surcharges set; 1889 set; 1898 Stirling re-issue set; 1903 EVII wmk crown CA short set to 2/-; 1904 EVII wmk mult crown CA short set to 1/-; 1907 4/- EVII (mint); 1912 GV short set to 8/-; 1921-5 GV short set to £1 (no 2½d), 4/-, 5/- & 10/- are mint; 1935 Silver Jubilee set; 1938 GVI set with most perf vars; 1948 Silver Jubilee set mint; 1953 with perf vars, 1960 & 1967 Picts sets. Rather sparse to late 90s then good coverage to 2003. Ex Jack Thornton.	\$1,500
122	/	Gibraltar 1886 -1950 colln/accum in s/b. Noted mint: 1886 "Gibraltar" ovpts ½d x 6, 1d x 2 & 2d; 1886 Stirling ½d x 3, 1d x 3, 2½d x 3 & 2d; 1889 Surcharges set plus extras incl 50c x 2 & 70c plus 5c & 25c specimen ovpts; 1889 set (no 25c or 1p bistre + 5p specimen); 1898 Stirling re-issue set (2½d IS specimen); EVII good range to 4/- incl 6 specimens; GV good range incl 2/- x 8, 2/6d x 4 (1 no gum), 5/- x 3 (1 specimens), 8/- (no gum), 10/- & £1 x 2 (1 no gum) + 4 other specimens; 1948 Silver Jubilee set, 1938 GVI Picts several sets with most perf vars; 1937 Coronation set punctured specimen. Used: GV 2/- x 2, 2/6d, 8/- & 1938 GVI Picts 1/- to £1. About 1000 stamps, high CV. Mint & used. Ex Jack Thornton.	\$2,500
123	M*	Gibraltar 1886-1967 colln in s/b. Noted 1886 ½d & 1d Gibraltar ovpts (minor tone); 13 other QV; EVII 2/-, 4/- & 8/- plus 25 other EVII to 1/-; GV 2/- x 2, 2/6d, 5/-, 10/- & £1 + 37 other GV definitives; 1938 GVI Picts set plus perf vars; 1953 QEII Picts set; 1960 Picts set; 1967 Picts etc. Good CV. Mint/MUH. Ex Jack Thornton.	\$1,000
124	C	Gibraltar 1930s-c1990s misc postal history, p/cs, pmks, FDCs etc colln on pages & in cover pockets. Noted: 10/- GV on 1936 reg'd cover to USA (cover corner stains), another 80+ covers nearly all GVI/QEII, also several booklets.	\$350
125	*	Gibraltar 1953-2003 virtually complete in 3 Warwick/Wiljef multi-ring albums. Also incl re-entries, minor flaws (some listed SG), invt wmk, some plate blocks, coil strips etc, incl Postage Dues. Noted especially 1966 (7d) Sea Angling missing black but short corner (SG 191a cat £1800); 1967 6d Christmas invt wmk (SG 218w cat £475); 1970 2d Military Uniforms strip of 6 (perf shift approx 10mm to right - spectacular). MUH. Ex Jack Thornton.	\$1,750
126	/	Gilbert & Ellice Isl 1911-49 colln on Hagners. Incl 1911 Fiji EVII ovpts set; 1911 Pines specimen ovpts set + 5 sets (incl blk of 4s); 1912 & 1922 GV sets; GV short set to 1/- (no 3d) FU on pieces; GV 2/- blk of 4 & some lower values; 1937 Coronation x 2 punctured specimen sets; 1935 Silver Jubilee set x 2; 1938 Picts set & FDC set; 1940 Dues & 1949 UPU FDC. Cat well over £2000. Mostly mint/MUH.	\$1,000
127	/	Guernsey 1941-c1995 colln in 2 multi-ring albums appears virtually complete MUH. Noted nice range war time issues & 1950s-60s Regionals, incl 1940 bisect cover. Also incl Alderney 1983-95. Mint/MUH & used.	\$500
128	/	Heligoland c1867-90 colln in s/b. Incl 13 stamps identified as genuine: ½sch FU repaired (Bretts cert 2006); 10pf (1½d) on April 1875 envelope (SG 14); 1876 3pf (½d) unused no gum (SG 12, BPA cert 1956); 3 postal stat p/cs - 5pf QV green, 10pf black Arms, 10pf grey-black Arms; plus over 300 reprints, several postal stat cutouts etc. Plus booklet on how to identify forgeries/reprints.	\$350

SEE THIS CATALOGUE ONLINE AT WWW.MOWBRAYCOLLECTABLES.COM

129	/	Hong Kong 1862-1997 sound 2 vol colln. Noted SG 2-5, 8-12, 15-17, 21-25, 31, 41, 42 (2), 44 used. SG 33, 35, 39a, 56-61 mint. Useful EVII & GV incl GV 25c type B, wmk mult crown CA mint SG 109 (cat £300) & \$10 mint SG 116 (cat £600 mint). GVI incl \$5 (SG 160) & Silver Wedding mint. Nearly complete GVI on. Mint, used, few MUH.	\$1,250
130	R	India & Indian States 1880s-1960s accum of revenue & literature material comprising: (1) s/b with colln India revenue material c500 items. Noted Court Fee Barefoot 288 7R8a ovpt (cat £150), Small Cause ovpts etc. Also few postage stamps incl possible example of Bundi official ovpt SG O15cC (cat £650). (2) c100 Feudatory State revenues on Stirling cards marked for sale \$1-\$20. (3) Packet of c1000 Feudatory State revenue stamps. (4) India revenue stamps colln on album pages. (5) Packet of 80+ large mainly Feudatory State Court Fee stamps on full page court documents. (6) Literature: Koepall & Manner Indian Govt Fiscal & Judicial Stamps & Stamps Papers. Vol 1, Part 1 & Part II; Vol II Court Fees & Revenue Stamps of the Princely States, Vol I, Vol II, & Supplement.	\$1,750
131	/	Isle of Man 1973-1995 virtually complete colln in 2 Warwick multi-ring albums. Incl also several earlier Regionals & 7 GB QV stamps used in IOM.	\$350
132	/	Ireland 1922-70 mint & used colln on pgs identified by SG No's. Noted mint: 1922 ovpts Dollard set to 10d, Thom to 1/- & Dollard 2/6d (SG 18), 5/- & 10/- each x 2; + 14 later low vals; 2/6d "Free State" ovpt; some better early commems. Used: 58 low ovpts, high values but toned, some useful commems.	\$500
133	M*	Ireland 1922-7 GB GV & Seahorses ovpts specialised colln on annotated pages - good range all printings & values incl some vars. Noted 2d ovpt invt x 2 (Thom) SG 13b (1 no gum); 4d no accent withing block of 4 (BPA cert 2007) SG 58/a; 9d no accent (SG 61a); 6d wmk invtd & reversed SG 60y; 2/6d x 5; 5/- x 5 & 10/- x 4. About 125 stamps. Good CV. Mint/MUH. Ex Jack Thornton.	\$1,500
134	M*	Ireland 1922-1994 colln in Davo hingeless album to 1989 & on plain pages to c1994. Noted some good 1922 Pict vars incl 1d wmk invt (SG 72aw), 2 x 2d imperf x p14 (SG 74a) & 4d wmk invt (SG 77w). Appears virtually complete incl 1937 2/6d - 10/- St Patrick & all the useful earlier commems. Note: no GB ovpt or pages for them, good CV. Mint/MUH. Ex Jack Thornton.	\$1,000
135	U	Ireland 1922-c1980s used colln in Davo standard album with slipcase. Good range GB ovpts noted 2/6d-10/- Dollard printing, 2/6d Thom printing (10/- parcel cancel) (+ 2/6d + 5/- vars); 2/6d -10/- Free State wide settings; 2/6d x 2 (incl flat accent) & 5/- x 3 reingraved & St Patrick 2/6d-10/- 1st wmk (these alone cat £2500+). Also 2 GB QV used in Ireland, reasonable coverage but untidy, pages through to 2000s but very sparse. Good CV. Ex Jack Thornton.	\$1,250
136	/	Iraq-British Occupation c1918-23 colln on Hagners & pages incl 1918 sets m&u plus most of another set FU; 1920 "On State Service" ovpts short sets to 10r mint & FU (missing several low values but both 5r & 10r m&u present); 1923 short set of 11 to 5r FU; also seln 1919 Mosul & several Batum issues plus 1930s Brit Forces in Egypt & 1898-9 Brit PO's in Crete.	\$600
137	/	Israel 1948-1990 extensive colln in 4 albums. Mix mint & used until late 1950s, then fairly complete MUH with tabs (or CTO, with tabs). Some 1920s-40s Palestine at front incl 1927 Picts to 200m mint.	\$750
138	/	Italy 1861-1976 colln in 2 L/H albums (hingeless to 1970 only), mostly mint (MUH from c1950-1970) with some especially to c1900 used. Noted: 1863 2L red FU; 1910 Plebiscite set FU; then sets mint 1923 Black Shirt; 1924 Propaganda; 1928 Filiberto; 1930 Virgil; 1932 Garibaldi; 1932 Fascist March; 1933 Zeppelin; 1934 Football; 1935 Bellini; 1936 Horace; 1936 Child Welfare (some used); 1937 Augustus; 1948 St Catherine; 1949 Recovery Plan; 1949 Volta; 1950 Tobacco; 1951 Gymnastics; 1951 Montecassino, + many more good items.	\$2,750
139	/	Italy & Colonies c1862-c1950s mint & used colln in 32 page s/b - nice range with a few useful early commems noted. About 750 stamps. Good cv.	\$500
140	/	Italy 1862-1930 superior colln. Good coverage & mostly FU/VFU. Noted 1862 80c used (SA 4), pmk date unclear but correct type pmk "...ANTO"; 1889 5 lira, parcel cancel (SA 49); 1922 Philatelic Congress set used; 1923 Manzoni 5 lira mint, no gum. Also Express, Airmails, Dues etc & group of apparently better revenue stamps, few local issues & postal stationery. Few mint commems are no gum, c1000 stamps. Sassone cat c€28000.	\$2,500
141	M*	Italy 1890-1937 & 1911-1950 in 2 s/bs. Noted 1949 Venice, 1950 Volta & Florence MUH. Some variable condition incl gum discolouration. SG cat £6000+. Mint/MUH.	\$1,000
142	M*	Italy 1948-60 High quality colln, mainly MUH. Incl 1950 definitives set & 1955 2nd wmk set MUH; 1953 Syracuse set MUH excl 100L which is mint & has tone spot; 1948 Risorgimento & St Catherine sets MUH, plus many other early commems MUH.	\$1,000
143	/	Italy: Papal States 1850s-60s colln in display album, c80 BAJ issues & c150 Cent issues mint & used. Assumed mix of genuine & fakes. Repay study.	\$500

144	/	Italian States 1850s-60s quality colln, mainly FU/VFU 4 margin examples & notated per Sassone (SA). Noted amongst number high cat: Lombardy 1851 15c T2 & 45c used (SA 15, 17); Papal States 1852 3 BAJ brown used (SA 4) & 18 x 7 3c unused, no gum (SA 14); Sardinia 40c used, dealer's cert mark on back; (SA 6); 1854 3 lira, 3 margins used, several cert marks on back (SA 18A); Tuscany 1857 1 cрази used (SA 12); 1860 80c used but cut close all round. Over 120 stamps. Sassone cat €40000+ (excl 2nds).	\$4,000
145	/	Japan 1870s-1950s fairly tidy colln. Scarcer earlies may be fake. Noted: 1921 Crown Prince 10 sen mint; 1923 Taiwan Visit mint; 1925 Silver Wedding mint, 1927 UPU mint; 1949 Postal Week mint.	\$500
146	/	Jersey 1941-95 virtually complete colln in 2 Warwick albums incl war time issues & regionals. Also c1973 Revenue set to £50 ovpt "SPECIMEN" & 12 GB c1870s-1900s used on Jersey. Noted also booklet panes. Nearly all MUH.	\$500
147	/	Kuwait 1923-58 colln/accum on s/b pages & Hagners, with many sets. Noted 1929 GV 2r & 5r mint; c1923 GV x 7 invt "KUWAIT" ovpts; 1937 GV 6a bistre mint & 2 used; 1950 2r, 5r & 10r mint; 1950 set mint etc. About 600 stamps, good CV. Mint & used.	\$500
148	M*	Liechtenstein 1912-1992 mint/MUH colln in 2 L/H hingeless albums (pages to 1995) with slipcases. Noted: 1912 set; 1921 30c; 1928 Flood Relief; 1930 1F50 & 2F; 1932 Youth Charities; 1933 Prince Francis 80th Birthday; 1945 5F Coat of Arms, both colours; 1946 St Lucius; 1946 Wildlife sets (9); 1951 Agricultural Scenes; 1951 high vals; 1932 Paintings set of 3; 1953 Museum; 1955 Princess & Prince etc; 1949 Philatelic Exbn. Mostly complete & MUH from late 1950s. Good cv.	\$1,500
149	/	Malaya, Singapore etc 1880s-1960s colln with strength in late GVI sets (1949-51), complete mint for Johore, Kedah, Kelantan, Malacca, Pahang, Perlis. Also Negri Sembilan 1935 set used, Trengganu part early sets, some Straits etc.	\$1,250
150	/	Malaya-BMA 1945-8 GVI ovpt specialised colln on annotated pages - all values & nearly all papers/shades represented mint, also good seln used. About 115 stamps, mint alone STC £585.	\$300
151	CU	Malta 1842-c1960s Postal History colln of covers & pmks on stamps, mostly on annotated pages. Noted 5 pre stamp entires incl disinfected mail (with slits) from Alexandria to Malta. Wide range of post offices & other postal markings. About 175 covers & 50 stamps. Ex Jack Thornton.	\$1,750
152	M*	Malta 1860-1970s colln in Kabe album from 1st type ½d no wmk, CC wmk & CA wmk (2), with 1899-1901 10/- EVII values to 5/-, GV head values to 2/- (2), 1922 Self-Government to 5/-, 10/-, 1922-5 values to £1 & "Postage" ovpts to 10/-, 1926 "Postage" & 1928 "Postage & Revenue" sets complete, 1930 values to 10/-, 1938-43 & 1948-53 sets complete, 1948 Silver wedding set, good later range through 1970s. SG cat £4000+. Mint/MUH.	\$1,800
153	/	Malta 1860-c1950s colln/accum in large s/b. Starts with ½d QV 1860-81 issues 22 used & 21 apparently mint, wide range of shades, good seln rest QV incl high values to 10/-; EVII to 1/- incl 2½d & 3d SPECIMEN ovpts, GV incl 1d invt wmk crown CA tone spot (SG 773w), seln to 5/-; later sets mostly complete missing some high values but 1938 Picts complete most in block of 4s incl 10/-. About 2000 stamps, high CV. Mint & used. Ex Jack Thornton.	\$1,500
154	/	Malta 1860-1950 seln/colln on pages & Hagners incl 1860-81 ½d QV 14 used & 13 (apparently) mint with shades identified; mint & used QV simpl sets to 10/- (10/- x 2); EVII mint to 1/-, EVII specimen set of 7 (wmk crown CA); GV most values mint to 2/6d, GV specimens 10 values to 5/-; 1926 Picts most values to 10/- mint; 1928 Postage & Revenue set of 19 mint (some high values no gum); 1935 Silver Jubilee set incl ½d extra Flagstaff, 1938 GVI Picts/1948 Self Govt identified & SG listed flaws (these cat approx £850). High CV. Mint & used. Ex Jack Thornton.	\$1,500
155	M*	Malta 1960-80 colln in album, fairly standard complete but interspersed with missing colours (about 20 items), 15 flaws & 1 invt ovpt. Good CV. MUH (a few mint).	\$750
156	/	Military extensive thematic colln/accum to 1980s on approx 100 pages, in 2 s/b & in packets. Better noted incl Victoria 1900 Patriotic Fund set of 2 mint (cat £460), Australia 1946 ½d - 5/- BCOF ovpt set mint & block of 5 x 6d on piece used (cat £300), S Korea 1951 Korean War Nations set of 42 mint incl Italy with crown (set cat £725). Also some later war commem FDCs etc. Weight 4kg.	\$750
157	M*	"Monetary Philately" thematic colln 138 page (colln mostly MUH). Noted Israel 1948 Coins to 1000m (cat £950). Bronze Medal award at Panpex '77. Capable of expansion.	\$2,000
158	/	Morocco Agencies 1898-c1956 large accum/collns on Hagners & s/b pages. Good coverage, with many sets. Incl British, Spanish & French currency issues. Noted 2/6d EVII specimen, Seahorses 3f (2/6d) x 5 & 5/- x 3. About 750 stamps. Good CV. Mostly mint/MUH.	\$750
159	M*	Morocco Agencies 1898-1949 seln on pages & stockcards - QV Gibraltar ovpt set of 8 & page duplicates; 1899 QV set of 8 plus page of duplicates incl 50c broad "M" var; 1899 specimen set of 8; 1905 EVII set of 7 + 10c invt wmk; 1903 EVII specimen set of 7; 2/6d x 3 SG 50b (double ovpt, one albino), BPA cert (1971), SG 50s (specimen ovpt) & SG 53 (BW printing), 1949 GVI set & 1951 GVI set (no 2/6d). Cat £2375+. Mint/MUH. Ex Jack Thornton.	\$1,250

160	/	Morocco Agencies 1898-1950s extensive colln on pages, rather untidy with annotations. Incl British, French & Spanish currency issues. Noted many varieties (mostly listed by SG), eg: broad top to "M"; hyphen between "NC" flat top to "C", invt wmk etc. Noted Seahorses 2/6d x 12 incl double print, one albino creased (SG 200a, BPA cert 1998, cat £500), 5/- x 6, 10/- x 2; EVII 12p on 10/- x 2 (SG 123, 125). Colln finishes with a few covers & pmks. Cat approx £6750 but some low values & pmks covered not counted. Mostly used. Ex Jack Thornton.	\$2,500
161	M*	Nauru 1916-85 colln on Seven Seas pages from 1916 set complete (2/6d Seahorse both De La Rue & Bradbury Wilkinson); the 10/- with RH selvage & ex Baillie (Sotheby's 2007 - lot 316 which fetched £264), 1923 GV 13½mm ovpt set, 1924-48 Ship set, Silver Jubilee set, good range later. SG cat £1000+.	\$700
162	/	Nepal 1881-c1970s colln/accum on pages. Noted: 1881-1940s collns on 7 pages STC £400+. Also noted mint 1959 definitives most of set incl 1R, 2R & 5R (cat £200); 1954 Map set of 12 (cat approx £230); 1954 King set of 12 (cat approx £830); 1881 ½a orange, 2a violet & 2a red reprint sheets of 64; plus good seln through to 1970s STC £125.	\$500
163	/	Netherlands 1852-2004 extensive colln (thousands) in 4 Davo albums. Mix mint & used to c1960s then mostly MUH incl very many multiples/blocks. Vol 1 alone (to 1980) cat £3500+. Noted many better items incl 1852 5c-15c imperf sets used (15c SG 3b FU 4 margins), other good early issues & 1928 1½c Numeral deep magenta sheet corner block of 4 MUH incl variety "CEN" for "CENT" (SG 30bAc, cat £200).	\$2,000
164	/	Netherlands 1852-1995 colln in 2 L/H albums with slipcases, mostly used to c1930 then mostly mint (MUH from c1960). Noted: complete simplified used to 1900 except no 1891 5g & 1899 10g but all key values faults; 1913 Centenary short set to 5g used; 1923 2½g FU; then virtually complete from mid 1930s to early 1990s. Good cv.	\$1,125
165	/	New Zealand 1850s-1940s extensive colln in old Rapkin "Favourite" looseleaf album. From FFOs x 24 used incl: 2d blue imperf 4 margins FU & simplified perf set FU. Variable condition but incl many better items that are fine (eg: 1907 5/- Mt Cook official mint, 1899 2/- Postage Due FU; 3 diff Pigeongram stamps mint & numerous others). Dupn noted, especially in EVII & GV mint. Also (at back) range of later mint to 1970.	\$4,000
166	/	NZ 1855-1981 virtually complete simplified colln in untidy CP album. Mix mint & used, condition varies but noted in good condition (unless otherwise stated). Used: FFOs imperf & perf sets (reasonable to good condition); 3d, 2/- & 5/- FSF (2) a couple of toned perfs; 5/- Mt Cook (fine fiscal); 5/- Mt Cook official; 3/- Admiral; 2/- Admiral official; 6d Christchurch Exbn (suspect pmk); 1930 Blue Boy; 1932 & 1933 Health; 1891 Life Insurance set; £1 QVLT official. Mint: 2/- Milford official; 2d QEII Stars error MUH; Auckland Exbn set; 3d Christchurch Exbn; Red Boy horiz pair MUH (faint gum tone); 10d, 1/-, 2/- (minor tone); Dues; 5/- Arms official vert ovpt & 1d Victoria Land MUH.	\$3,500
167	/	NZ 1855-1995 2 vol colln: 6 imperf FFOs & perf set of 11 (4d yellow scruffy, 4d rose imperf at base); 1898 Pictorials incl 6d green used & 2/- mint; 1906 Christchurch Exbn set VFU/CTO; 1913 Auckland Exbn 1d ditto. Near complete thereafter incl 3/- Admiral, 6d VR Life Ins, 2/- Admiral official VFU, 6d 1899 Due used, cinderellas etc.	\$1,000
168	/	NZ 1855-1920s FFOs incl imperf 2d blue no wmk 4 margins & 1d wmk NZ 2½ margins. 34 perf FFO incl 2 x 4d yellow & 7 m/s cancels. FSF 1/- p10 x 12½ FU. SSF mint no gum set excl 2½d, used set. 1898 blocks 1½d Boer 2 mint, 2 MUH, 6d green 2 mint, 2 MUH, 8d mint. Also officials: 6d Kiwi large & small pairs used, 2/- & 5/- FU. EVII 4d orange 2 blocks mint, 4d yellow pair mint, 1/- official mint. 1906 Christchurch Exbn set mint no gum, 1899 Dues to 5d used. 1/- VR Life Ins etc.	\$2,000
169	/	NZ c1855-c1950s wide range mint & used colln/accum in 64 page s/b. Noted: 27 FFOs (incl 11 imperf); good seln FSF, SSF, QVLTs, 1898 Pictorials; 1d, 3d Christchurch Exbn mint; EVII; GV, Victory, Dunedin Exbn (incl 4d x 3); Admirals (noted 3/- mint & 2/- Official mint); 1931-5 Airs, Arms, 1935 Pictorials; 1931-6 Health etc. Well over 2000 stamps. Mixed cond but many good items. STC nearly \$29000 (2013).	\$2,000
170	/	NZ 1855-1969 colln in album: FFOs 11 imperfs incl 1/- green on blue paper (SG 6), no margins; 6d & 1/- star wmk. Perf FFOs incl apparently mint 2d blue & 3d & toned mint 1/- green. Also 2 x 4d rose used. FSF incl 2/- (fiscal) & 2 x 5/- used, some useful later but faults noted. Mint/Used.	\$1,000
171	/	NZ 1855-1970s colln in 2 L/H hingeless albums - Noted used: 10 FFOs, 1931-4 Airs, 1898 Picts (mixed cond; mint 1957-74 Health m/s. Pages complete to 1994. Much value in the albums. Weight 6.5kg.	\$650
172	/	NZ 1855-c1970 mostly mint range in CP album. Noted: 14 FFOs; 1907 5/- Official x 2 mint; GV set + officials mint; 2d stars QEII error mint; Christchurch, Auckland, Dunedin Exbn sets mint, Healths from 1929 but no m/s; 1891 VR lovely 1/- used; 1898 Postage Dues 5d, 6d, 8d, 10d mint; QVLT range to £30, Arms 15/- mint, £2/10/- part Wellington cancel small tear, £4 mint, 5/- vert official Arms mint. Some mixed cond. ACS cat \$15,500+.	\$3,500

173	/	NZ 1858-1898 picked over mint & used colln FFQ x 100 imperfs, 204 perfs, 1874 2/-, 5/- used; 1898 5/- mint (3), 5/- Official. A rather untidy lot worthy of closer inspection. Condition varies.	\$5,000
174	/	NZ 1860s-1960s colln/accum in s/b - mix of multiples with some better stamps. Noted: FSF 2d mint, SSF 8d x 6 used; EVII 8d p14 x 13½ mint; 1/- official mint; 1906 Christchurch Exbn 6d unused no gum; 1d Field Marshal official no stop error MUH; Blue Boy mint (toning); 1940 Centennial officials set MUH.	\$600
175	/	NZ 1860s-2010 extensive mainly mint/MUH colln in 4 L/H albums. Noted: FSF 1d & 2d mint, SSF 2½d, 4d, 8d mint; 1898 5/- no wmk p11 mint (tiny thin), 2/- & 5/- officials mint, small format 3d p14 x 15 MUH, 6d p14 MUH; 1906 Christchurch Exbn set MUH plus extra 3d mint; 1913 Auckland Exbn set mint; EVII p14 x 14½ 2d, 3d, 4d orange MUH, 1/- mint; p14 3d, 5d, 6d, 1/- mint; p14 x 13½ 3d mint, 6d MUH, 2 x 8d wmk sideways. Officials both 3d & 8d; GV good coverage incl 8d official mint, 2/- & 3/- Admirals mint; 5/- Arms vert ovpt mint; Red Boy mint; Blue Boy FU; 1935 near complete perf, wmk papers with many better incl 9d, 2/- & 3/- MUH and all four 9d MUH. Officials incl 1d p13½ x 14 MUH (CP \$450) & 2/- CP LO13c MUH. GVI Centennial officials set MUH. Near complete thereafter. Early health m/s & many "Best of" m/s. Also 2003 Welpex LOTR m/s.	\$2,500
176	/	NZ 1860s-1990s in Premier album. Fairly complete from SSF incl 1898 Pictorials & Admiral 2/- Officials & 1940 Centennial Officials used. MUH/Mint/Used.	\$550
177	/	NZ c1860s-1970s seln on Hagner & pages incl: 7 perf FFQs + 15 reprints (Hausburgs etc); 2/- & 5/- FSF GU/FU (+ 5/- cleaned fiscal); 2/- Milford laid paper x 2 (1 FU, 1 GU/FU), 5/- Mt Cook x 2 mint; 1d Universal redrawn x 2 imperf blks of 4; EVII Official set mint; 1935 Picts in souvenir folder (folder damaged but single wmk set MUH good); 1971 4c on 2½c Moth surcharge misplaced; 50c Abel Tasman blk of 4s missing RH foreland & shoreline; 1954 QEII Officials 2d, 3d & 1/- imperf plate proofs of 4 & 3/- blk of 4; 1935 Silver Jubilee FDC (plain but inscribed) Silver Jubilee set in blk of 4s on separate flight covers to England; 1940 ½d, 1d, 3d, 9d & 1/- Official plate blks of 4 (1/- strip of 4); 1967 NAC airmail sticker blk of 4 missing red; 1899 1/- Special Post Pigeongram mint; 6d mint & 2/- GU/FU (minor tone spots), Postage Dues in blk of 4s; 1935 Airs study incl plate blks, plate corner singles etc etc. Well worth a look.	\$3,500
178	/	NZ 1860s-c1980 colln in Warwick LL album. Noted FFQ 1d imperf, 1d-1/- perf (less 4d) used; many better 1890s-1930s items (incl sets) mint & FU, eg: QVLT 2/-, 5/- mint; GV 3d, 4d yellow, 9d 2 perf pairs mint. Useful Officials mint & FU. Near complete from 1930s on. Also Health colln in binder to c1980 incl complete FU to 1980, mint 1929-41 less 1931 & 1957-75 m/s complete MUH.	\$2,000
179	/	NZ 1862-1981 2 vol colln. Incl 1/- FFQ used, FSF to 5/- (2/- minor back thin, 5/- Court cancel), some mint SSF, 8d SSF used, plentiful EVII & GV used incl GV 8d blue x 4, 2/- Admiral Official, Red & Blue Boy mint. Around 600 stamps. MUH/Mint/Used.	\$725
180	M*	NZ 1864-1980s mint colln in Premier album. Noted: 3d 1906 Christchurch Exbn, 1/- Victory, 2/- Admiral & Admiral Official (latter toned); 1931 Airmails etc. 1d Life Insurance no VR blue, mint but heavy toning. High CV.	\$675
181	/	NZ 1873-1969 mostly MUH, generally fine colln in Premier album, key items absent. Noted 1888 8d, 1/- MUH, EVII set (1/- mint), Victory, Dunedin & Admirals. 1935 Officials complete, GVI & QEII sets & Officials, 2d QEII Stars, Health m/s (dupn) etc. Jury cat \$10,000+.	\$2,000
182	/	NZ 1873-1980s rather mixed 2 vol colln. Noted FSF 5/- horiz pair fiscally used; 1898 Picts 6d London, 8d Cowan p14 & 2/- London mint (2/- slight tone); 1906 Chch Exbn 3d MUH & CTO; 1913 Auckland Exbn 3d mint some gum, 6d mint; GV numerous blocks incl 2 perf pairs (incl 4x 1½d; 2 x 2d yellow; 2 x 2d violet; 3d brown; 2 x 4d yellow; 3 x 7½d etc); 1d Dominion x 7 mint/MUH blocks various prints incl "Globe" flaw; 1925 Dunedin Exbn 4 x MUH (incl POSTAGF flaw) & 6 x FU; 1930 Health MUH etc.	\$1,500
183	P	NZ c1874-1915 proof material comprises: 1d FSF specimen ovpt in purple MNG; 1900 2d Pembroke imperf pair 1898 issued colour on cream gummed paper; 1900 1d Terraces block of 4, imperf on cream gummed paper, deep claret mint; 1915 GV ½d & 3d plate proofs in grey, imperf on gummed wmkd white paper.	\$250
184	M*	NZ c1882-1953 SSF to GVI singles, blocks, shades etc, mint/MUH colln. Noted: 6d green Kiwi x 11 (2 appear fine MUH); Christchurch Exbn 3d x 3 mint; ½d & 1d Auckland Exbn blocks of 4; 1931 Airs x 2 plus block of 4 each; 2nd Postage Dues; range officials & 1905 Govt Life etc. Mixed cond.	\$2,000
185	M*	NZ 1891-1975 Health, Xmas & back of book colln. Incls 1929-31 Healths mint, 1931 used + extra Blue Boy, 6d Life VR FU & centred, also Victoria Land 1d MUH.	\$750
186	/	NZ 1898-1933 seln on 3 Hagner sheets - 1898 Picts sets mostly mint London prints (5) - minor tone; EVII set FU; Christchurch Exbn set mint; Healths: as horiz pairs 1929 MUH, 1932 mint, 1929 & 1933 FU; also Red & Blue Boys FU.	\$1,000

187	/	NZ 1898-c1935 mint/MUH/used accum on 32 pages (approx 750v), incl officials, postage dues etc. Noted: 2/- Milford official x 3 mint (1 stuck down, 2 MUH), 6d reduced official x 3 mint (1 MUH); 2/- Cook official plate 1 block of 4, line perf mint/MUH (\$2000) with free thumb print in selvedge corner; Dunedin Exbn set mint etc. Variable cond.	\$1,500
188	/	NZ c1900-9 ½d Mt Cook, 1d unused, 1d Dominion range mint & used on 7 leaves. Noted ½d EVII block of 4 (3 + Star), STC \$2750.	\$500
189	/	NZ c1900s-1990s Commems, Health, "back of book" etc, misc colln in 2 vols. Noted 1906 Christchurch Exbn sets mint & used, 1913 Auckland Exbn mint, 1940 Centennial Officials joined "ff" pairs, 1929 Health FDC etc etc.	\$500
190	M*	NZ 1915-c1942 GV-Pictorial MUH/mint singles/multiples in Rapkin album. Noted 5/- Arms, vert official x 3 mint (2 MUH); Admirals x 3 each mint, also 21 official. Variable cond, some toning.	\$1,500
191	/	NZ 1915-33 extensive & neat GV defin colln mint & used. Mint (some MUH) nearly complete incl 2 perf pairs & sideways wmk & several no stop after 'Official' varieties. No 2/- or 3/-. Used incl some scarcer FU/VFU undated pmks & 6d sideways wmk with 1934 pmk. Officials incl 8d, 2 x 2/- & no stop after 'Official' & other varieties incl no stop 3d p14. Useful range of booklet pairs & block of 4. Some toning on reverse.	\$1,400
192	/	NZ 1930s-2000s colln of errors & plate flaws. Noted 1970 QEII & Arms 10c issue omitted, 50c foreshore omitted (1st print x 1, 2nd print x 5); 1985 50c Christmas misspelt, Marlborough Sounds error booklet x 6. Also 1970 10c QEII & Arms major perf shift so "New Zealand" split between 2 sides of stamps. Unlisted by CP. MUH & FU.	\$750
193	*	NZ 1949-2000 colln of major/minor errors etc. Noted 1975 18c Forest Parks missing blue; 1975 5c Christmas brown colour omitted; 1967 2½c, 3c, 7c defines imperf blocks of 4; 1976 7c Christmas plate (1A) block misguillotined; 1980 40c Kiwi horiz pair "Brown Kiwi" omitted; 1992 \$1.00 Barcelona Olympics vert pair misperfed; 1998 \$1.00 Otira Gorge block of 4 misperfed, MUH & many (mostly commems) lesser varieties (flaws, retouches etc) in large L/H album. Incl unlisted varieties.	\$2,000
194	M*	NZ c1954-90s vending machine & counter rolls accum incl coil pairs, coil joins incl start & end papers. Noted 1968 15c Tiki green complete set of 29 plus vars, 1990s 45c S/A coil message labels strips & 9 QEII start & end papers; about 50 Framas incl first issue FDC & 2 mint sets plus various "errors"/ varieties. Mint/MUH.	\$500
195	/	NZ 1967-c1990 misc commems/defines used & some MUH in s/b. Noted errors incl: 1970 defines 8c - missing blue-green colour; 10c a) silver omitted & b) red omitted; 1981 Royal Wedding setenant pair double print & misplaced to right. These alone cat CP \$1800.	\$400
196	/	NZ 1990-c2010 alternative providers colln in 64 page L/H s/b - Pete's Post but mostly NZM. Total 10 booklets & about 1500 stamps. No apparent dupn. Much of colln with some apparent catalogue identification.	\$600
197	/	NZ c2000s-10s extensive accum in box, mainly cals with some alternative providers etc, stamps incl many booklets, blocks, FDCs plus a few commercial covers. FV of cals maybe \$2000. Noted 2009 Free Tibet.	\$1,250
198	/	NZ Dependencies c1890-1930s 200+ on old album pages incl Cook Isl, Aitutaki, Penrhyn, Niue (noted 1920 Picts mint/MUH blocks of 4 to 1/-), Cook Isl 1/- Torea strip of 3 mint, Penrhyn ½d mint, 1d GU "no stop" ovpt varieties. Also range of Samoa (some toned perfs), Fanning Isl cds 1929 x 3, Waitangi (Chatham Isl) cds 1929 x 6. Some toning. Mint & used.	\$500
199	M*	Niue 1902-35 colln in s/b incl 1902 ½d Mt Cook with invtd ovpt SG 3b (ex Baillie, Sotherby's 2007 - lot 381), a range of mostly multiples with 1915 2½d blk of 4 MUH, 1917 1d blk of 4, 1917 3d p14 x 13½ blks of 4 & p14 x 14½ horiz pair both MUH, 1925-7 2½d block of proofs of the vignette, some varieties. 154 stamps. SG cat £1600 plus proofs. Mint/MUH.	\$850
200	M*	Norfolk Isl 1947-95 colln in Seven Seas hingeless album, appears complete MUH (a few earlies mint). No 1947 Ball Bay white paper varieties.	\$200
201	R	North Borneo, Sarawak 1875-1945 useful & well written up colln of Revenue & Telegraph stamps incl Japanese occupation issues & complete sheet (toning) of \$5 Japanese ovpt Sarawak. Barefoot £3000+.	\$750
202	/	North Borneo 1880s-1950s mostly mint colln of 241v on 16 pages - very few have remainder cancels. Some stuck down. Cat £4150.	\$1,250
203	U	Pacific c1890s-1915 presentation cancels (2 diagonal lines, lower R/H corner) seln, Aitutaki (10 stamps), Cook Isl (6), Niue (2), Penrhyn (10) & Samoa (6) issues. Total 34 stamps.	\$650

204	/	Pacific Isl, mainly Fiji & Tonga in album & 2 s/bs. Noted: Fiji GV 5/- wmk mult crown VFU; 1918 3d & 4d Dues used. Tonga: 1897 10d small second "O" used (SG 49c), 2/6d & 5/- wmk upright used, 1942 1d script wmk 'lopped branch' mint; many Salote (1920 design) mint & used. Later incl 1962 1/- with invtd ovpt on FDC with others. Some toning.	\$450
205	/	Pacific Isl miscellany - all pre 1970! Incl New Caledonia (£750); Oceanic Settlements (£564); Gilbert & Ellice Isl (£275); Pitcairn Isl (£270); French Polynesia (£145) & PNG (£132) on pages. SG cat £2190+. Mint & used.	\$500
206	/	Papal States & Vatican 1852-67, 1929-74 2 vol colln. 50+ Papal States, mixed cond, some fakes. Sound Vatican colln near complete. Noted SG 1-18 mint/used; P15-27 mint; 30-31 used; 41-46 mint/used; 47-54 used; 47-53 on FDC; 35-40 used (cat £1500); MS176a mint no gum, 2nd print (per Sassone); 168-72 mint; Airs 137-138 mint, 149-50 used, 173-174 used etc. High cv.	\$1,250
207	/	PNG, Solomon Isl, New Hebrides 1901-20s quality colln but some toning problems. (A) British New Guinea: SG 1-8 mint set (1d toned, 2/6d tone spots at top), SG 4a 2½d thin paper mint no gum, SG 9-16 mint incl ½d & 2d both papers, ½d & 1d multiples mint. Used sets also but toning. Large Papua ovpt SG 18-24, 26 mint; small Papua ovpts SG 35, 37 (2), 38-45 incl blocks of 4 ½d, 1d, 2/6d mint. 1907-11 issues good coverage mint & used in cl plate flaws. Useful duplicates. (B) Solomon Isl SG 1-8 mint in pairs/blocks but toned. 1908 mint set to 5/- excl 4d, used set to 1/- excl 4d. (C) New Hebrides SG 1-8 mint & used excl ½d used. Used on pieces SF 10-16 mint & used (used on pieces).	\$1,200
208	M*	Pitcairn 1940-95 MUH colln in Seven Seas hingeless album (1940 Pictorials L/H mint). Mostly complete incl 1949 Wedding set & 1957 Pictorials. (Also 1996-7 issues on Hagner sheet).	\$265
209	/	Poland 1915-1960 mint/used colln incl 1919 Polish Post Office in Turkey set (12v) mint (£960); Danzig (£150) & various regional Przedborz to WWII etc (£1000+). SG cat £2100+.	\$300
210	/	Polar: Falkland Isl Deps, South Georgia, AAT, BAT 1940s-2010s muddled but extensive colln in album & 2 s/bs, incl many high FV modern issues. Noted S Georgia SG 1-16 mint, 18-31a, 53-66 MUH; BAT SG 1-15a set of 16 MUH & used, invtd wmk SG 42w and 97w MUH etc. Falkland Isl Dep GVI plate variety sets. Weighs 5kg.	\$1,000
211	/	Polar 1947-74 mainly MUH (a few FU) duplicated stock in blocks mainly, in sheet file. About 20 diff items (mostly sets). Noted AAT, BAT, FSAT, Belgium, Japan, Chile. Higher cv items incl FSAT 1962 50F Satellite SG 25 x 19 MUH, 1969 Air set SG 54-47 x 6 sets MUH, 1970 30F Met Station SG 59 x 6 MUH (these alone cat £2280). Total SG cat £3330. Fine.	\$750
212	C	Polar: mostly Antarctic but some covers from various Russian Arctic bases. Basically signed & cacheted Antarctic covers & letters etc from NZ bases, US ships, South African, Belgian etc bases/expdns. Little dupn & does incl however 2 x 1967 NZ mid-winter flight covers (unlisted in current NZ Airmail catalogue). 247 covers etc, many written up on 144 pages.	\$1,500
213	M*	Singapore 1948 colln in s/b from 1948 set, p14 complete, p17½ to 35c (\$5 MUH), 1948 Silver Wedding set (MUH), 1955, 1962, 1966, 1968 defin sets etc, then break to some early 1990s MUH incl 1990 & 1994 sets. 268 stamps + 7 m/s. SG cat £1000+. Mint/MUH.	\$600
214	M*	St Lucia 1863-1981 extensive colln on pages, from strong earlies incl mint 1863 CC wmk p12½ set, 1864 CC wmk p14 set plus uncat 1d imperf horiz pair with cert (now considered proofs), 1891 QV 10/-, 1912 GV set, 1935 Silver Jubilee & 1936 Pict GV sets, 1938 GVI set (all perfs/colours), 1948 Silver Wedding set, large range later to 1981. Fine lot. SG cat £2500+. Mint/MUH.	\$1,200
215	M*	Sweden 1850s-1970s 2 vol colln + 2 dealer's s/bs + c120 stamp booklets, + c500 diff town cds on singles. Noted: 1851 4sk x 2, 8sk (second); 1858 5ö x 8, 9ö x 4, 24ö x 10, 30ö x 6, 50ö x 3; 1862 17ö x 2; 1872 p14 1r x 2; p13 1r; 1886 6ö; 1874 official p14 1k x 2; p13 6ö x 5; 1874 dues p14 6ö, 24ö, 30ö & 50ö; 1891 mint 50ö x 2, 1k x 2; later specialised wmk & perfs, eg: SG 231ba mint.	\$1,300
216	/	Switzerland 1850-1990: a much loved Davo std album, commencing with 1850 10RP & 15RP imperf seated Helvetia; 1945 2Fr Peace & a useful range (cat approx £200) of Swiss International Bureau (ILO, WHO etc) & Pro Juventutes. SG cat £3500+. Mint/MUH/used.	\$850
217	*	Switzerland 1945-90 virtually complete FU colln in L/H album, all stamps in mounts. Incl 1945 PAX set, incl Pro Juventute, Pro Patria issues & all m/ss. High cv.	\$1,125
218	/	Tangier c1927-57 extensive colln/accum on pages, s/b pages & Hagners. Good coverage all issues with many sets. Noted 1949 5/- GVI top left block of 12 (4 x 3) with notes on 8 identified vars (SG 274, cat £250+); 1949 GVI sets mint & FU, over 750 stamps, good CV. Mostly mint/MUH/used.	\$750
219	M*	Trieste AMG-FTT 1947-c1953 colln in s/b. Noted 1948 Airs 100l & 1000l x 2 mint (£720). Some gum discolouration. SG cat £2300+. Mint/MUH.	\$500

220	C/	United Nations 1955-c2007 colln New York, Geneva, Vienna, each in a blue album. Also Kosovo, Timor L'Este. Numerous prestige booklets, complete series of member country flags in 49 sheetlets = 196 countries each in blk of 4 & UN postal stationery, approx 150 items, appear mint. Also Scott Speciality album: UN, Cuba, Philippines & Canal Zone, mint/used (6 albums).	\$675
221	/	USA c1850-1915 dupn, specialisation & mixed condition, on pages & misc covers, postal stationery & misc items. Noted Columbian & Omaha Exbns, range to 50c used. Mint/MUH/used. Cat £7100 approx.	\$2,000
222	/	USA c1851-c1940s colln/accum in 48 page s/b - good range early issues to 90c. Noted: 1869 Pictorials 2c x 3, 3c x 5, 6c & 12c x 2; nice seln early Pictorials; some back of book. Also a few modern high FV Airs etc. Mixed cond but total STC £2400+ (2014). Total 850+ stamps.	\$750
223	U	USA 1861-1954 colln, dupn with range of shades etc. Noted 1893 Columbians to 30c (torn) & 1898 Omaha to 10c. Earlies mixed cond. SG cat £2400+. Used.	\$500
224	/	USA 1981-2001 colln of mostly single plate No's, many diff & a few coil join pairs & strips. Mainly used, about 1500 stamps. High cat value.	\$200
225	/	Vatican 1929-1980s 3 album colln. Nearly complete from 1929 set FU onward, 1933 set of 18 FI, 1935 & 1936 commem FU etc. Also good coverage mint incl 1949-51 (SG 151-72, cat £243). 1953-80 appears complete MUH (excl m/s & Airs etc).	\$1,250
226	/	Vatican 1930s-90s 2 albums (1 Schaubek pre-printed) & also large envelope with many packets. Good coverage from 1960s on. Earlier noted: SG 19-34 mint (cat £180); P15-27 mint; 1935 SG 41-46 mint (cat £275); SG 130-136 mint, E149-150 mint; 1952 m/s 176a mint (cat £450).	\$1,000
227	/	Venezuela 1859-c1980 good range with some specialisation re perfs/papers, a few early forgeries, 6 x 1903 Guyana/Maturin provincials, dupn & variable cond. 1 album 1859-1953 (cat £2850+) & 1 s/b 1896 Miranda set mint to c1980 (cat £780+). Mint/MUH/used.	\$875
228	/	World 1840s-1940s old fashioned & rather muddled colln in Strand album. Noted GB 2 x 4 margin 1d Black; COGH SG 2 2 margin; Labuan 3c & 18c Dues mint; Natal SG 92 mint; Italy 1879 20c mint no gum, short perf (cat £550); Spain 1872 10c mint (cat £375); 1874 10ps telegraph usage; Cuba 10c Express mint; useful Eritrea.	\$950
229	/	World 1840s-1890s old time colln in leatherbound Callser album (publ Aug 1864). Noted GB 1d Black 4 margins, small thin; Bavaria 18kr SG33; Hannover ½gr used SG 32; 16g SG 31 used (cat £1600), faults but scarce JORK cancel; Denmark 16sk SG 13 3 margins; Italy Sardinia SG 51 2½ margins; SG 58 3+ margins; Neopolitan 20g SG 19 (cat £3250), tears; Sweden 9ö, SG 7a, Switzerland large Helvetia 1F 3 margins 60c & 1F used; COGH 1d carmine triangular, 1 edge trimmed; South Australia 2d, 6d, 9d, roulette unused; NSW large 6d & 1/- unused; China 1878 1ca unused; USA 1861 5c bistre FU, etc. Variable cond.	\$3,000
230	/	World 1840-1920s colln in Triumph album. Useful on main countries & South America. Noted mainly used Austrian offices in Turkey 25 soldi fine whiskers SG13 used (cat £600) (thin). Canada 1855 12½c, 17c, 1898 6c. Denmark 1875 p14 x 13½ 20, 25 50 & 100ö. Fiji 1881 1/- mint. France 30c imperf Rothschild used ('gross points') these usually only found mint. Useful Australia, German & Italian States. GB 1840 4 margin 1d Black & 2d blue, surface printed incl FU SG 82, 84, 101, 154. Also 2 x SG 113/114 GU. Hong Kong 1880 10c on 12c & on 16c. Italy 1890 Parcel Post set of 6, Sweden 1858 50ö, Switzerland 1862 60c SG 5a (cat £500). Tasmania 1d & 4d imperf no wmk & SG 7 USA 5c SG 72, 70c grill (cat £950) fault; 1869 12c, 1898 50c heavily used.	\$2,500
231	/	World 1870s-1970s 4 volume colln Europe, Japan etc. Noted useful genuine early Japan, German States, Italy 1879 10c & 25c mint (SG 32 & 34, cat £1550) etc.	\$1,000
232	/	World c1880s-1950s A-C - unusual assortment mint/used on brittle pages: Aden incl 1937 set (12v mint); Afghanistan, Alaouites; Alexandretta; British India; Brunei 1906 mint & various Japanese Occupation (incl 6c & 8c SG J8, J9 - £1450) mint; Burma, Cameroons; Ceylon; Cyprus incl 1928 British Rule mint set + few Bahrain. Cond varies. SG cat £7000+.	\$2,500
233	C	WWI 1914-19 postal history accum - few slightly later. Mainly military covers: c40 covers to/from NZ, 3 Australia; 50+ GB, 50+ Germany & Austria, 11 USA (incl 2 from US occupation of Vera Cruz); 50+ other countries; c30 unused WWI Theme postcards. Many in original Mowbray auction lot packaging. Various lists, clippings etc. Unsorted c250 items. Very varied.	\$900
234		WWI & WWII 1914-60 misc group incl various WWI memorabilia, noted ration book, transport passes & tickets, 1919 South Australia cover with "Buy a Brick" cinderella unlisted by Elsmore; WWII NZEF Christmas cards; "Paris Libere" cover issued by Free French Forces with 2 FFF stamps canc 26.VIII.1944; NZ Narrows Air Force Base cancel on cover; Wilkinson Sword Ltd price list of swords, breeches (from £4 2/6d) etc.	\$1,000

235	C	WWI Internment Camps - 1) Netherlands Internment Camp: letter from camp 7.11.16 to Liege franked with green internee's stamp. Also one mint stamp of similar design in brown. 2) Zeist Camp p/c (picture of camp). On obverse message in French addressed to NY, h/s "Franc de Port Internes" canc Zeist 30.XI.17 ordinary censor mark. 3) Ruhleben (Berlin) camp for British civilians. Unused Ruhleben 1/3d local post PC (service ran July 15 to April 16) & 14 diff Ruhleben p/cs unused & used other p/cs. All are scarce!	\$550
236	/	Yugoslavia c1945-69 mainly mint/MUH colln in s/b. Noted: 1949 Railways m/ss - perf MUH, imperf mint; 1951 100d Air m/s imperf MUH; 1954 Animals & 1956 Art sets MUH; 1956 Olympics set mint; 1961 Insurrection m/s MUH; plus many other key sets.	\$1,125

COLLECTABLES

237	C	Autograph: Sir Edmund Hillary & Norgay Tenzing signed 1978 Nepal cover issued to commemorate 25th anniversary of Mt Everest, with inset special silver medal (with explanation card).	\$500
238	C	Postcards c1900s-30s Gibraltar colln of about 575 in 9 small albums, huge range of scenes but some dupn. Arranged by producer Benqaquen & Cumbo the most prominent.	\$500
239	PC	Postcards: "Real photo" PPCs c1905-10 by "Zak" (Joseph Zachariah) of Wellington, NZ. Four diff unused (fine): No. 1104 Entrance Gates to Wgtn Hospital & 3 unnumbered; Lord Plunket proclaiming NZ a Dominion; At the Athletic-Petone Final; Chas A Potts, evangelistic singer. Also good photocopies of 9 others (several enlarged), incl ships, spectators, Upper Hutt fire, GPO letter carriers (53!). Scarce lot. Ex Ray Staal.	\$250
240	PC	Postcards of Eastbourne, Days Bay, Rona Bay (Wellington, NZ) - colln of 23 old PPC & 1 stereograph (all Edwardian period) on Hagner pages in blue binder. Noted superb "real photo" street scene c1910 & other RPs, water chute (several, post-1907), etc. Mostly fine. Ex Ray Staal.	\$250
241	PC	Postcards of North Island, NZ Railways - colln of 103 (almost all diff), mostly Edwardian period, on Hagner pages in 2 binders. Many interesting scenes incl stations: Mercer, Te Aroha, Frankton Jn, Taihape, Palmerston North, Feilding, Wanganui, Woodville, Dannevirke, Masterton, Inglewood, New Plymouth, Paekakariki. Mostly fine. Also 35 modern reprints (mainly stations) & many cuttings etc. Ex Ray Staal.	\$1,200
242	PC	Postcards of North Island, NZ (excluding Wellington) - colln of approx 230 (almost all diff), mostly Edwardian period, on Hagner pages in 2 binders. Arranged by locality. Noted many better cards, incl "real photo" street scenes, shop close-ups (Ormondville, Feilding, Levin, Auckland etc), many POs, early bus & tram RPs, Maori, small town RPs, Muir & Moodie stamp PPC. Mostly fine. Also 12 modern reprints or photos. Ex Ray Staal.	\$1,750
243	PC	Postcards of South Island, NZ - colln of approx 210 (almost all diff), mostly Edwardian period, on hagner pages in 2 binders. Arranged by locality. Noted many better cards, incl interesting street scenes, fine "real photo" types, small town scenes etc. Noted: opening of Invercargill electric tramways 1912, Dunedin cablecar RP close-up, Oamaru procession RP, Otago Aero Club biplane close-up RP, Roxburgh hotel RP, R J Seddon memorial (3), T E Taylor memorial (3, incl funeral), 1906-7 International Exbn (several), Donald Sutherland, etc. Mostly fine. Also 12 modern reprints or photos. Ex Ray Staal.	\$1,500
244	PC	Postcards of South Island, NZ Railways - colln of 48 (almost all diff), mostly Edwardian period, on hagner pages in maroon binder. Many interesting scenes, incl Lord Kitchener at Ashburton station 1910 (2). Stations incl Westport, Granity, Blenheim, Rangiora, Kaiapoi, Christchurch, Leeston, Little River, Timaru, Temuka, Waimate, Mosgiel, Gore, Bluff, Invercargill. Mostly fine. Also 22 modern reprints or photos. Ex Ray Staal.	\$600
245	PC	Postcards of Wellington, (NZ) & suburbs - large colln of approx 450 old PPC (mostly Edwardian period), almost all diff, on Hagner pages in 8 binders. Also 75 loose & c25 modern reprints or photos. Arranged by area or subject. Many interesting street scenes (often of "real photo" type). Some scarce thematic types (eg telegraph staff RP 1910). Noted 2 superb 19th century mounted photos of horse-drawn trams. Ex Ray Staal.	\$3,000

THEMATICS

246	/	Birds, extensive colln in 64 page L/H s/b - wide range of countries with many sets. Incl some Duck stamps (NZ, Australia & USA). Many identified by Latin & English names. Total about 650 stamps, 60 m/ss & several covers. Mostly mint.	\$750
247	/	Crabs 1960s-2000s five folders of well written up material stamps, p/c, magazines, photos, memorabilia. Exhibition ready.	\$750

248	*	Flora & Fauna of Pacific Islands 1950s-2010s x 15 display albums with extensive colln of issues from French, British & US Islands, PNG, Norfolk etc. c2000 stamps incl many m/s. Very costly to acquire as new issues. Appears to be all MUH. Weighs 8.5kg. MUH.	\$1,000
249	/	Fungi 1960s-2000s in depth colln in 11 s/b. Nearly complete to 1996 as per SG "Collect Fungi" 1997 cat & also with unlisted items. Substantial post 1996 referral to c2013-2000s of stamps mainly MUH. Wide open for outstanding exhibit material. Cat £5120 (2017). (Complete list on request).	\$2,250
250	/	Scouting 1920s-2000s a very extensive colln in 3 cartons. Main components incl World colln A-Y in binder & s/b - several 1000s, nearly all appear to be as sets; cover colln A-Y in 3 albums (several 100s). Plus several thousands stamps & covers (probably inc dups) in 6 boxes. Many useful items but the 2 key items are 1920 Thailand Scout Fund 2s, 3s, 5s, 10c, 15s (horiz pairs) & 50s on cover (stamps cat £494 alone) & Mafeking 3d Bicycle & 3d Baden Powell FU on pieces (stamps cat £800). A wonderful source of material.	\$2,750
251	/	Universities: 1900s-1990s elegantly written up thematic colln in 3 deluxe vols in cases (NZ, Commonwealth, Foreign) plus s/b.	\$550

LITERATURE

252		Robson Lowe Encyclopaedias of British Empire Postage Stamps, set of 5 volumes publ 1949-1973 (Vol 1 GB & Empire in Europe, Vol 2 Africa, Vol 3 Asia, Vol 4 Australia (incl Pacific), Vol 5 North America). Still essential references for stamps & postal history (total of over 2800 pages of information). Vols 4 & 5 with dustjackets, Vols 1-3 without dustjackets & a little worn. Vol 1 with some inserted revisions. Vols 2 & 3 especially are scarce today. Also with c1980s Billig reprint of Vol 4 (Australasia) in 3 parts (fine).	\$750
-----	--	---	-------

NEW ZEALAND - POSTAL HISTORY

253	C	1840 folded entire Port Nicholson (Wellington) to Giessen, Germany (via England). From Ernst Dieffenbach (1811-1855), naturalist & surgeon of the NZ Land Company, to his family. The letter (in Germany) is headed "February 26 1840 Port Nicholson New Zealand" & describes his passage to NZ on the "Tory" and his explorations in the hinterland (incl the first European ascent of Mount Egmont, with James Heberley). One of the very earliest known letters from Wellington. The main party of immigrants had landed on 22 Jan 1840 & a post office was opened on 8 Feb (without any postal h/s). Postal markings on this entire incl large manuscript "5" (5d paid to Sydney?), "5d Paid", "1/8" (1/8d paid, Sydney to London?) (these all in red), "8-" in black (8d to pay, to Germany?). Also London transit d/s "D / PAID / 27 AUG 27 / 1840" (red) & "Bond St. N.O" h/s (black), partially unclear European transit cds as b/s ("... PAR OSTENDE") 28 August & 1 other m/s mark (possibly German). With supplementary typed transcript in German & translation in English. An item of considerable historical significance. Dieffenbach returned to England in Oct 1841 & his subsequent attempts to return to NZ were blocked by the colonial administration.	\$5,000
254	C	1852 entire with "Paid at Port Victoria New Zealand" crown circk pmk sent to England. "2" m/s in in red, "8" in black. Port Victoria 25 March unframed cds, London 7 August receiving pmk. SG CC6. Cat £1200.	\$1,500
255	C	1854 entire with "Paid at Auckland New Zealand" crowned circle pmk sent to Scotland. Auckland J UN 16 unframed cds, red "2" h/s, black 1/- m/s (to be paid by recipient), London & Glasgow (14 Oct) receiving pmks. Transcript of letter detailing life in Onehunga with a list of goods required. SG CC1. Cat £300.	\$400
256	C	1855 Stampless entire with 'Paid at Port Victoria New Zealand', crowned circle pmk rather faint, sent to England. Other markings '6' in red, '4' in black. Reverse Port Victoria 28 MAY cds, London 19 SEPT receiving pmk.	\$1,000
257	C	1857 stampless entire with "Paid at Nelson New Zealand" crowned circle pmk sent locally. "2" m/s in red, "Nelson SP 19 1857" unframed cds, vert fold. SG CC 2. Cat £1100.	\$1,250
258	C	1859 entire Timaru to Christchurch with 2d blue imperf 4 good margins (SG 10), tied by barred 16 (Port Victoria), Port Victoria 12 MY & Christchurch 13 MY unframed cdss. (Note Timaru PO not opened until 1862).	\$300
259	C	1860 stampless envelope to England with "Paid at Wellington New Zealand" crowned circle pmk. M/s 1/- in red. On reverse - Wellington JUN 1 unframed cds, indistinct Newcastle cds. Part flap missing slightly torn on front. SG CC8. Cat £350.	\$500
260	C	1861-65 5 FFQ covers, 4 to London, 1 to USA. Noted SG 16 on cover with 2d, mixed condition.	\$1,500
261	C	1864 cover New Plymouth to London, 6d black-brown, pelure paper, imperf 4 margins FU, tied by "9" obliterator. Dispatch & arrival d/s on reverse. Envelope with faults but a scarce item on cover. RPSL cert (1972). SG 85.	\$500

262	C	1865 Land Wars cover - province of Auckland 1 JU 7, 2 light strikes tied to 1d carmine-vermilion horiz pair (SG 110) addressed to Mrs Laver, Auckland. Slightly clearer same b/s. This pmk was assigned to Newcastle (Ngaruawahia) at this time.	\$450
263	C	1873 NZ to India cover franked 6d blue FFQ perf (defective) canc Christchurch duplex pmk JY 5? 73 readdressed to GB. With approx 30 added transit d/s or m/s redirection endorsements. Finally returned to sender in NZ in 1874 within printed (unstamped) Dead Letter Office env, b/s nice strike of rare "D.L.O. / NEW ZEALAND" A-type cds FE 25/74. Faults on both covers but a rare combination.	\$400
264	U	Old time postmark study on 40 leaves, probably 1200-1500 items FFQs to GV. Ex Harmer Rooke & Co auction 1966 (lot 1214). Worth inspection.	\$2,000
265	U	FFQ excellent well annotated & illustrated postmark colln in s/b - about 260 stamps. Incl NZ Wars cancel (mostly on imperf, wmk star issues) - "5 Otahuhu A" x 12 (incl 1 on pair); "4 Onehunga A" x 7; Drury x 9 (incl 1 on pair & 1 manuscript); Queen's Redoubt x 5; "Headquarters" x 5; Maketu (3 line obliterator) x 1; "NZ Marine PO" x 2; barred numeral cancels x 4 - no's "A81", "A83", "A85" & "A86"; Province of Auckland x 7 (incl 1 as pair) - nos: 1: (Newcastle), "2" x 3 (Te Awamutu), "5" (probably Alexandra), (no number present on 2). Other cancellations (on various imperfs & perfs), incl overseas pmks x 9 (noted French Provincial cancel on 2d Pelure, maybe unique); Letter number pmks x 6 - various towns; numeral pmks x 18 & approx 170 various provincial pmks. A superb study that has undoubtedly taken many years to assemble.	\$10,000
266	C	1900 (6 July) envelope from Berne to Sydney, bearing 1900 UPU set of 3 with Express cds, missent to NZ due to the lack of a country in the address with "Australia" added subsequently, showing boxed "MISSENT TO / INVERCARGILL" (31 x 8mm) with the reverse showing Invercargill cds, "R.P.O. DN S/2" TPO (14.8), Sydney (23.8) and Kogarah cds. The sole recorded example of this h/s. This mail was sent by northbound train from Invercargill to Dunedin & exchanged with the southbound train at the "crossover" station of Waipahi. Ex Jury, Wood.	\$1,000
267	C	1922-39 Express Delivery covers (2). 1922 cover to Palmerston North with 6d & 2d GV stamps (unusual not to use Express stamp, but allowed); 1939 cover to Dunedin with 6d Car.	\$375
268	C	1934 Royal Train cover - visit of HRH Duke of Gloucester. 1d Field Marshal tied by Royal Train 24 DE 34 cds, also Wellington 28 DEC 1934 machine cancel. Typed addressee LL Hills (GPO), readdressed in pen. Minor tone spots on top edge.	\$300
269	C	1934 Royal Train cover - visit of HRH Duke of Gloucester. Crusader tied by Royal Train 24 DE 34 cds, also Wellington 28 DEC 1934 machine cancel. Typed addressee LL Hills (GPO). Readdressed in pen. Minor tone spots.	\$300
270	C	c1939-50s colln/accum WWII era covers & related material - about 25 covers most from overseas to NZ, several telegrams & 2 airgraphs.	\$250

NEW ZEALAND - POSTAL STATIONERY

271	C	1878-92 Newspaper wrappers seln. Incl unused: Samuel FA1a x 4, 2a x 3, 3a x 3, 4a x 3. Used: FA1a (small part), 2a, 3a x 2, 4a x 2. Plus FA2a & 4a speciment ovpts. Some shade vars & "10 ° clock" flaw. Samuel cat \$1100 (excl specimens).	\$500
272	C	1893 OPSO PASD "Printed Matter Only" parcel label to Agent-General for New Zealand in London, bearing 1 July 1893 Wellington "A" class cancel & double-ringed purple circular h/s reading "NEW ZEALAND. OFFICIAL PAID" at upper left.	\$150
273	C	1897 1d QV blue on deep carmine-pink "New Zealand Cyclists' Touring Club" p/c, a couple of small surface scuffs. Samuel AW2a. FU.	\$250
274	M	1899 ½d Mt Cook, 1d Terraces on foolscap envelopes unused. Small fault on 1d. Scarce. Samuel CA1b, CA2a.	\$180
275	C	1941-5 POW aerogrammes - all 9 issues, some very scarce. Unused. Samuel GA1a-9a. Cat \$4050.	\$1,500
276	C	1941-4 POW aerogrammes - 1st 8 issues (missing only 1945 6d issue), range of postal markings, various Stalag no's etc. Samuel GA1a-8a. Cat \$3175.	\$1,500
277	C	c1951-73 Dept of Education envelopes - used & unused colln. Noted 1953 2d on ½d + 1d x 4 (used x 3 & unused). Full list incl: used Samuel Cx8f, 10c, 10d (x2), 13a, 13b, 13c, 14a, 15a, 18b, 19a, 20a, 20b, 20c, 21a, 22b. Unused: Cx8f, 10c, 12a, 13a, 13b, 13c, 14a, 15a, 16a, 16b, 18a, 18b, 19a, 20a, 20b, 20c & 22a. Also p/cs used: AX2a, 3a, 5b, 6a, 7a, 14a, 14b, 15a. Unused: AX12a, 13b, 14a, 17b, 18a, 20a, 20c & 21a. Plus 5 extra non Dept of Education incl GV albino ovpt & 3d on 2d GVI stamp invt CF flap inscription. Samuel cat \$1560 (envelopes unpriced) + \$665 (p/c & 5 others).	\$1,000

NEW ZEALAND - DEFINITIVES

Full Face Queens Collections

278	/	Extensive nearly all used colln on L/H strip pocket sheets, mostly with annotations incl SG No & provenance. Stated to incl: SG 2 x 2, 4 x 2, 8 x 6, 8a RPSNZ cert (2018), 9 x 7, 10 x 4, 11, 12, 13 x 7, 14 x 4, 15, 16 x 4, 17 x 3, 33-5 x 7, 36-9 x 16, 40 x 4, 41 x 5, 42 x 3, 43 x 5, 44-6 x 8, 54, 55 x 2, 68, 70, 73 x 2, 74, 75 x 6, 76, 77 x 2, 79, 80 x 2, 85 x 2, 86 x 2, 96, 96a, 97 x 3, 98 x 3, 100 x 3, 102, 103, 104, 106, 107 x 5, 108 x 5, 110 x 7 (2 unused), 111 x 10, 112 x 4, 113 x 7, 114 x 7, 115/a x 10, 116, 117 x 8 (1 imperf), 118 x 3, 119 x 4, 120 x 14 (2 unused), 122/a x 11, 124/5 x 11 (1 unused), 126, 128 x 3, 130 x 3, 132/a x 6 (1 mint), 133/4 x 18 (2 unused), 135/6 x 8 (2 unused), 138 x 2 (1 unused), 138a, 139, 141a plus 1d orange reprint & 2d black Jolliffe reprint. 286 stamps. Range of shades (within same SG number). Mixed cond overall but very presentable.	\$6,000
279	/	2 page accum of imperfs (33 & perfs (44). Condition varies but many good to fine incl 1 Odenweller cert. All used except 2 (SG 35 with cert & SG 120).	\$2,500
280	/	Seln of 11 used items - SG 6, 8, 10, 34 (possibly unused), 33 (oxidised), 118 (accidental imperf). Cat about £7750 but mixed condition, mostly about 3 margins. Mint & used.	\$1,000
281	U	Imperf colln, Richardson print, white papers x 14. 1d x 3, 2d x 4, 6d brown x 4, 6d chestnut x 2, 1/- emerald green. All 3 to 4 margins except 1/- (no margins), both chestnuts thinned. SG 8, 9-11, 13, 14, 15, 16. Cat £7420. Used.	\$2,000
282	/	Imperf colln, Richardson print, white paper, 1d x 4, 2d x 13 (incl 3 pairs), 6d x 10, 1/- x 2. All used except 2 x 2d mint (1 OG). Mostly 3/4 margins, condition varies, incl 4 certs (1 stamp 2 contradictory certs). SG 8-17 range. Cat about £12,500.	\$2,000
283	U	Range of 88 used on 5 stock cards, imperf most 3 to 4 margins but condition varies. SG 8-136. Cat £22,000+. Vendor states all identified by Marcel Stanley.	\$3,000
284	/	42 imperf & 70 perf, annotated as per SG on 4 stock pages. Noted 1/- SG 16, 17, & 17u, 120 x 2 used; 1d SG132a indistinct m/s cancel & obliterator & 1/- SG 125 mint. Very mixed condition.	\$1,750
285	/	Imperf colln, Davies print, star wmk. 1d x 9 used, 7 mint/unused. 2d x 19 (4 mint), 3d x 7 used, 6d black-brown x 10 (incl strip of 3), brown x 3, 6d red-brown x 9 used, 1/- x 6 used. Many 3 or 4 margins. Condition varies, some faults. 6 Odenweller certs. SG 33-46. Cat £15,360.	\$4,000
286	U	Colln of imperf (34) & perf (96) on 10 pages, Davies print. Condition varies. All used.	\$1,500
287	U	Colln of 11 stamps with added interest. SG No's: 1d (35, 111, 126, 132) GU/FU; 2d (113, 115, 133) GU/FU; 3d (118a single huge margins) GU; 6d (41, 4 margins, 122) FU; 1/- (17, 4 margins, some re-backing, fine appearance) FU. Features: London foreign mail cancel (35), "18" Port Chalmers (126), "17" Rangiora (113) tidy m/s cancel (115), "Coromandel" (133), "C/2" Lyttelton (118a), Maori Wars "5 / Otahuhu / A" (41), "11" Ahuriri (122). SG cat cf£2600.	\$750
288	U	Perf 13 range: 1d, 2d x 3, 3d x 1, 6d black-brown x 3, 6d red-brown x 2, 1/- x 2, plus 1 apparently unused. Condition varies. SG 68-80 range. Cat £3155+ 1/- if mint cat £3250.	\$1,000
289	/	Imperf NZ wmk, 1d x 5 (one with re-entry, one apparently unused though repaired), 2d x 5, 6d x 6, 1/- x 7 (1 with a pair). SG 92-100. Cat £9000+.	\$1,000
290	U	Wmk NZ group: imperf 1d x 2, 2d, 6d x 3, 1/- x 2. Rouletted 7: 2d x 3, 1/-. P13 1/- x 2; p12½ 2d x 4, 6d x 2. Some faults. Mostly FU & 4 margins. SG 97-104. Cat £8745.	\$1,000
291	/	Perf 12½ remnant colln on 16 pages ex Inoue. Noted 1d x 14 used, 5 unused; 2d x 33 used; 3d x 27 used, 3 unused; 4d rose x 9 used; 4d yellow x 10 used, 1 mint; 6d red-brown x 23 used, 1 unused; 1/- x 10 used, 2 mint. Condition usually good to fine. SG 110-125. Cat £10,000+.	\$4,500
292	U	Perf part plating of 2d blue & 2d vermilion. 2d blue - 71 stamps incl several with strong signs of retouching. 2d vermilion p10 x 12½ (11); p12½ (33 plated & 13 unplated); various with retouches. Used.	\$1,000
293	/	New colours 11 page remaindered colln ex Inoue. Noted 1d x 22 used, 4 mint; 2d x 21 used, 2 mint; 6d x 16 used, 5 mint. Cat approx £5500.	\$2,000
294	/	New colours, wmk star, colln on 3 pages. 1d brown x 8 mint, 15 used; 2d orange x 5 mint, 12 used; 6d blue x 5 mint, 5 used. Also 1d imperf x 2 used (offered "as is"). Condition varies. SG 126-36 range. Cat £6700. Mint & used.	\$2,000

295 / 4 pages remnant colln of new colours, no wmk & NZ & lozenges wmk papers. Ex Inoue. 1d brown x 6 used; 2d x 7 used, 4 mint. Cat £2655. \$500

Full Face Queens

296	U	1855 1d dull carmine London print, imperf 4 margins, star wmk, Barred "16" cancel (Port Victoria), small tear in top margin & small back thin. Odenweller cert (1990). SG 1. Cat £20,000. FU.	\$5,000
297	*	1855 1/- pale yellow-green on blued paper, London print, imperf 3 margins, star wmk. SG 3. C£5500. FU.	\$2,000
298	U	1855 1/- pale yellow-green on blued paper, London print, imperf 4 margins. Tiny tear top margin, small surface abrasion, "1" barred oval cancel. BPA cert (1986). SG 3. Cat £5500. FU.	\$1,250
299	U	1d, 2d x 3, 1/- imperf on blue paper, mostly 4 close margins but small faults. SG 4-6. Cat £6650.	\$2,000
300	U	1d red on blue paper, horiz pair, imperf 2 margins cut into "10" pmk. SG 4. Cat £4000.	\$850
301	U	1d, 2d on blue paper, imperf large margins to touching. 1d R11/3 with 2 small thins, 2d R11/4. Each with re-entries showing doubling in places, also photos indicating where. Ex Hackmey. SG 4, 5. Cat £2300. FU.	\$500
302	U	1d red on blue paper, horiz pair, full margins except just touches bottom at left. Very fine barred "9" cancels (New Plymouth). RPSL cert (1968). SG 4. Cat £4000. VFU.	\$2,500
303	U	1d red on blue paper, imperf 4 margins. SG 4. Cat £2000. FU.	\$1,600
304	U	2d blue on blue paper, horiz pair, full margins, indistinct barred cancels & London red receiving cds. SG 5. Cat £600 (as singles). FU.	\$550
305	U	2d blue on blue paper, horiz pair, imperf full margins except just touches/very close several places LH stamp. Fine barred "1" cancel. RPSV cert (2005). SG 5. Cat £600. FU.	\$375
306	U	2d blue on blue paper, imperf 4 margins, no wmk, "16" pmk. SG 5. Cat £300. FU.	\$240
307	U	2d blue on blue paper, horiz pair, imperf full margins, "17" pmk. SG 5. Cat £600. FU.	\$450
308	U	1/- green on blue paper, imperf 4 good to large margins, neatly cancelled "1" at Auckland, fine. Ex Chalon, Pegasus. SG 6. Cat £3750. FU.	\$2,250
309	U	1/- green on blue paper, no wmk, imperf 3 margins, '10' pmk. SG 6. Cat £3750. FU.	\$1,750
310	U	1/- green on blue paper, imperf 2 good margins, just touching at right & foot, no wmk. SG 6. Cat £3750. FU.	\$1,500
311	U	1/- green on blue paper, imperf 2 margins, just touches top & bottom, fine barred "15" cancel (Nelson). Ex Holdsworth. SG 6. Cat £3750. FU.	\$750
312	U	1d dull orange horiz pair, imperf full margins except at left, no wmk. Fine barred "10" cancels (Wellington). SG 8 cat £1600. FU.	\$700
313	U	1d dull orange, imperf horiz pair, full margins, no wmk, vert crease pmk. SG 8. Cat £1600. FU.	\$280
314	M	1d dull orange, imperf 4 margins (very close at top), no wmk. Unused no gum. SG 8. Cat £4000.	\$600
315	M	1d dull orange, imperf 4 margins, no wmk. Very minor oxidation. Ex Holdsworth. SG 8. Cat £4000. OG mint.	\$950
316	M	1d dull orange, imperf 4 margins, colour a bit oxidised, small mark on front. SG 8. Cat £4000. Mint.	\$800
317	U	2d blue on white paper x 10, full range of shades. Pale blue strip of 3 full margins, 2d deep blue horiz pair full margins, 2d blue horiz pair full margins, 2d steel blue 3 margins, 2d deep blue 3 margins cut into, 2d blue 4 margins showing re-entry R4/6. All FU except 1 stamp small tear. SG 9-11, Cat £2080+. Nice lot.	\$850
318	U	2d pale blue imperf 4 margins, no wmk. SG 9. Cat £180. FU.	\$150
319	C	2d pale blue imperf 4 margins on cover, pmk "6", New Plymouth JY 28 1859 cds on back. (SG 9).	\$400
320	U	2d pale blue horiz strip of 3, imperf. Clear to large margins all round, cancelled by "1" in bars. SG 9. Cat £540. GU nearly FU.	\$350
321	M	2d pale blue horiz strip of 3, imperf full margins, no wmk, small back thin affects 1 stamps & just another. SG 9. Cat £4500. Mint.	\$1,500

322	U	6d brown, imperf 4 margins, no wmk. (Note: has RPSL cert 1958 stating to be an SG 12 bistre-brown - we disagree). SG 13. Cat £325. FU.	\$200
323	U	6d chestnut, imperf 4 close margins, no wmk. SG 15. Cat £600. FU.	\$225
324	U	6d chestnut imperf 4 margins, no wmk. SG 15. Cat £600. FU.	\$450
325	U	1/- dull emerald-green, imperf 4 margins, no wmk, light back thin. SG 16. Cat £1800. FU.	\$280
326	U	1/- blue-green, imperf 4 margins, usual back thin (at top), no wmk. SG 17. Cat £1800. FU.	\$280
327	M	1d x 3 shades, imperf all 4 margins, star wmk. SG 33-35. Cat £2200. Unused no gum.	\$850
328	M	1d orange-vermilion, imperf 4 margins, star wmk. SG 33. Cat £1000. Unused.	\$600
329	/	Davies prints, star wmk, imperf seln of 4: 1d vermilion, 1 margin others very close MNG (SG 34); 1/- yellow-green over-inked, 4 margins, small thin, faint cancel FU (SG 45); 1/- deep green, 4 margins, faint cancel FU (SG 46); 1/- green 4 margins NZ wmk, ironed out crease FU (SG 100). SG cat £1775.	\$650
330	U	1d carmine-vermilion horiz pair, imperf nearly full marks, star wmk. Fine but light Land Wars "Province of Auckland 2 SP (30?) 64" cds (Te Awamutu). SG 35. VFU.	\$600
331	M	1d carmine-vermilion, 4 margins, star wmk, just touches 1 corner. SG 35. Cat £450. OG mint.	\$280
332	M	1d carmine-vermilion imperf, 4 margins, star wmk. Ex Sir Gawaine Baillie. SG 35. Cat £450. Mint.	\$500
333	M	1d carmine-vermilion, imperf 4 margins. Ex Sir Gawaine Baillie. SG 35. Cat £450. Mint.	\$500
334	U	2d deep blue block of 4 on small piece, imperf full margins except at base, star wmk. Fine barred "7" cancels & m/s "437" (registered marking). SG 36. VFU.	\$650
335	M	2d deep blue (plate I), imperf 4 margins except cut into R/H side at top, star wmk. RPSNZ cert (2019). CP A2d3. Cat \$2000. SG 36. Cat £850. Unused no gum.	\$500
336	M	2d pale blue (plate I intermediate plate wear), imperf 4 margins except just touches right at top, star wmk. RPSNZ cert (2019) states "at centre right there is a small ink skip, possibly due to a hair, or similar". CP A2d11. Cat \$1750. SG 38. Cat £750. Unused no gum.	\$500
337	M	3d brown-lilac imperf pair, star wmk. All margins but close 2 points. Horiz crease. SG 40. Cat £1200. OG mint.	\$280
338	M	3d brown-lilac horiz pair, imperf full margins, star wmk, good gum. SG 40. Cat £1200. Mint.	\$1,000
339	U	6d black-brown block of 4, imperf full margins, star wmk. Stain at right and pinhole top right stamps. Believed 1 of 2 known blocks. Ex Burrus, Dumas, Hackmey. RPSL cert (2000). SG 41. Cat £560. FU.	\$1,000
340	U	6d red-brown block of 4, imperf 4 margins, star wmk. Small cut between 2 top stamps, rare multiple. Odenweller cert (2006). SG 43. Cat £480. GU/FU.	\$1,000
341	M	6d red-brown vert pair, imperf full margins except just touches lower right side, star wmk. Ex Sir Gawaine Baillie. SG 43. Cat £3400. Mint.	\$1,500
342	U	1/- yellow-green, imperf 4 margins, star wmk. SG 45. Cat £350. FU.	\$200
343	U	1d carmine-vermilion, rouletted 7 all 4 sides, star wmk. RPSL cert (1930). SG 48a. Cat £1000. FU.	\$500
344	U	1d vermilion centred to left, large imperf margin at right, full rouletting elsewhere (incl internal row at top). Pmk "1" barred oval. SG 48. Cat £800. GU/FU.	\$500
345	U	2d pale blue, rouletted 7 clearly on all 4 sides, 2 big margins, a lovely stamp. RPSL cert (1939). SG 51. Cat £600. FU.	\$1,000
346	U	6d black-brown, rouletted 7, discernable all 4 sides, star wmk, cancelled "1" in bars, Auckland, tiny creased corner. Holcombe cert (1988). SG 53. Cat £475. FU.	\$250
347	U	6d black-brown, rouletted 7 clearly discernable all 4 sides, star wmk. SG 53. Cat £475. FU.	\$600
348	U	6d black-brown rouletted 7 full roulettes top and bottom, star wmk. Diagonal crease does not affect appearance. Ex Hackmey. BPA cert (1990, states SG 54). SG 53. £475. FU.	\$300
349	U	6d rouletted 7 all sides (top internal), star wmk, light m/s cancel, hint of bar cancel. CP A5b roulette. Cat £600. FU.	\$800
350	U	6d red-brown, rouletted 7, discernable 3 sides, star wmk, signed on back by Dr Ferchenbauer. SG 55. Cat £475. FU.	\$250
351	U	6d red-brown, rouletted 7, clearly discernable all 4 sides, star wmk. SG 55. Cat £475. FU.	\$375

352	U	6d red-brown, roulette 7 clearly discernable 3 sides. SG 55. Cat £475. FU.	\$300
353	U	6d red-brown, rouletted 7 discernable 3 sides, star wmk, Holcombe cert (1988). A very fine stamp. SG 55. Cat £475. FU.	\$300
354	U	6d red-brown roulette 7 (rouletted 3 sides), star wmk, attractive. SG 55. Cat £475. FU.	\$500
355	U	6d red-brown, rouletted 7 clearly on 3 sides & partially at right, star wmk. RPSL cert (1996) states "small closed tear". SG 55. Cat £475. FU.	\$200
356	U	1d orange-vermilion, p13, star wmk. SG 68. Cat £350. FU.	\$200
357	M	1d orange-vermilion, p13, star wmk. SG 68. Cat £3250. Unused no gum.	\$1,100
358	M	1d carmine-vermilion, p13, star wmk. Some minor toned perfs & several slightly trimmed perfs. RPSV cert (2007). SG 69. Cat £3250. Unused.	\$950
359	U	2d blue block of 4, plate I (worn place), p13, star wmk. EX Hackmey. RPSL cert (2007). SG 72. Cat £320. FU.	\$600
360	U	3d brown-lilac, p13, star wmk. SG 74. Cat £500. FU.	\$250
361	U	3d brown-lilac, p13, star wmk. SG 74. Cat £500. FU.	\$250
362	U	1d orange-vermilion, imperf 4 margins, pelure paper, tiny back thin top margin. SG 81. Cat £2500. FU.	\$600
363	U	2d pale ultramarine, pelure paper, no wmk, imperf 4 margins, "7" cancel, small thin. Good colour for this stamp. BPA cert (1990) states "repaired". SG 83. Cat £800. FU.	\$250
364	U	6d black-brown imperf 4 margins, close right lower corner, otherwise large to huge, pelure paper. "Mahurangi New (Zealand) cds. SG 85. Ex Holdsworth.	\$450
365	U	6d black-brown, roulette 7 incl portion next stamp, evidence of roulettes all sides, pelure paper, no wmk. Premium example. RPSL cert (1948), Philatelic Foundation cert (1991). SG 88. Cat £550. FU.	\$750
366	U	1d orange-vermilion, pelure paper, p13, pmk, 4mm tear & thin at foot, a rare stamp. SG 90. Cat £3750. FU.	\$500
367	U	2d pale ultramarine, pelure paper, p13, small (2mm) tear at right, 2 part Dunedin oval cancels. Odenweller cert (1987). SG 92. Cat £750. FU.	\$200
368	U	6d black-brown, p13, pelure paper. SG 93. Cat £400. FU.	\$250
369	U	1/- deep green, pelure paper, p13, off centre to upper right creasing and a few short perfs. Dunedin barred cancel. SG 94. Cat £2000. FU.	\$500
370	U	2d dull deep blue, thick paper, no wmk imperf 4 good margins, cancel "P.P." RPSL cert (1932), Ex Gordon Kaye. SG 96. Cat £800. FU.	\$1,100
371	U	2d dull deep blue, thick soft white paper, p13, no wmk. Holcombe cert (1988). SG 96a. Cat £500. FU.	\$350
372	M	1d carmine-vermilion, imperf 4 margins (1 close), NZ wmk. SG 97. Cat £950. OG mint.	\$450
373	M	1d carmine-vermilion, 4 good margins, NZ wmk. SG 97. Cat £950. Unused.	\$600
374	M	1d carmine-vermilion, imperf 4 margins incl part next stamp, NZ wmk. Ex Sir Gawaine Baillie. SG 97. Cat £950. Mint.	\$700
375	M	1d carmine-vermilion horiz pair, imperf 3 margins, none at top, NZ wmk, faint horiz crease. SG 97. Cat £1900. Unused no gum.	\$800
376	U	6d red-brown, imperf 4 good margins, NZ wmk, tiny corner crease. SG 99. Cat £700. FU.	\$400
377	U	1/- green imperf horiz pair, good margins (touches top 1 stamp), NZ wmk. SG 100. Cat £600. FU.	\$400
378	U	1/- green horiz block of 6, imperf complete margin only at right, NZ wmk. SG 100. Cat £1800. FU.	\$1,500
379	U	2d pale blue (plate I worn), roulette 7 discernable all 4 sides, RPSL cert (1978). SG 102. Cat £750. FU.	\$500
380	U	2d pale blue, rouletted 7 4 sides, NZ wmk. RPSL cert (1951). SG 102. Cat £750. FU.	\$1,000
381	U	2d pale blue, rouletted 7 discernable at right side only, NZ wmk, small hinge thin. Odenweller cert (2015). SG 102. Cat £750. FU.	\$500
382	U	2d pale blue horiz pair (plate I worn), p13, NZ wmk. SG 105. Cat £380. FU.	\$300
383	U	2d pale blue block of 4 (plate I worn), p13, NZ wmk. Ex Hackmey. SG 105. Cat £760. FU.	\$650
384	U	1d carmine-vermilion horiz strip of 4, p12½, star wmk. SG 110. Cat £180. GU/FU.	\$250
385	M	1d carmine-vermilion block of 4, p12½, star wmk. SG 110. Cat £1000. Mint.	\$1,000

386	U	1d pale orange-vermilion strip of 3, p12½, star wmk, showing full "New Plymouth Nov 18 1868", "6" duplex cancel. SG 111. FU.	\$200
387	U	1d pale orange-vermilion block of 4, p12½, star wmk, showing "Auckland "1" " pmk and re-entries R19/20 6-7. SG 111. GU/FU.	\$500
388	M	1d pale orange-vermilion horiz strip of 5, p12½, star wmk. SG 111. Cat £1500. Unused.	\$1,000
389	U	2d deep blue horiz block of 6, p12½, star wmk, scarce multiple. SG 114. FU.	\$500
390	U	2d blue horiz block of 6, plate II, p12½, star wmk, scarce multiple. SG 115. FU.	\$500
391	M	2d blue plate II imperf single 4 margins. Ex Sir Gawaine Baillie. SG 115c (pair cat £4000). Mint.	\$650
392	U	3d mauve-lilac shade, accidental imperf single, large margins all round, "14" cancel. SG 117a (cat £2000 as pair). FU.	\$350
393	M	3d lilac, imperf 4 good margins, star wmk. (SG 117a imperf pair cat £4750). Unused no gum.	\$400
394	M	3d lilac, p12½, 1 toned perf, ex Sir Gawaine Baillie. SG 117. Cat £170. Mint.	\$100
395	M	3d lilac, imperf, 4 margins, star wmk. (SG 117a imperf pair cat £4750). Unused.	\$400
396	M	3d lilac top right corner block of 4, p12½, star wmk. SG 117. Cat £680. Mint.	\$850
397	M	3d lilac horiz block of 6, p12½, star wmk. SG 117. Cat £1020. Mint.	\$600
398	U	3d deep mauve, accidental imperf, 3 large margins, close at top, star wmk. Odenweller cert (2005). CP A3dt. Cat \$1500. SG 118a (as pair). (Note CP numbers changed after certificate issued). FU.	\$400
399	U	3d deep mauve on piece, accidental imperf 4 good margins, star wmk. SG 118a (pair cat £2000). FU.	\$500
400	U	3d deep mauve, p12½, star wmk, unidentified manuscript cancel (TK?) SG 118. Used.	\$100
401	U	4d rose "Wellington Jul 15 66" cancel. SG 119. Cat £250. VFU.	\$325
402	U	4d rose x 2 shades. SG 119. Cat £500. FU.	\$450
403	C	4d yellow (p12½, star wmk), with 6d red-brown on envelope tied by heavy Dunedin DE 20 67 duplexes, sent to England. B/s Bolto MR 23 68. Rather aged.	\$450
404	M	4d yellow, p12½, star wmk. SG 120. Cat £275. Unused no gum.	\$175
405	U	1/- deep green horiz strip of 4, p12½, star wmk, cancelled "1" at Auckland, fine, rare multiple. Ex Collins, Gordon Kaye, Pegasus. SG 123. Cat £1400. Used.	\$750
406	U	1/- green block of 4, p12½, star wmk, scarce multiple. SG 124. Cat £560. GU/FU.	\$750
407	U	1/- yellow-green p12½ star wmk blocks of 4 and horiz block of 6, scarce multiples. SG 125. Cat £1200. GU/FU.	\$1,500
408	U	1/- yellow-green accidental imperf single 4 huge margins, star wmk, small thin at top. SG 125 variety. GU/FU.	\$500
409	U	1/- yellow-green horiz block of 6, star wmk, scarce multiple. SG 125. Cat £720. FU.	\$1,000
410	U	1/- yellow-green horiz block of 6, p12½, star wmk, "C" cancel. SG 125. Cat £720. GU.	\$1,000
411	M	1/- yellow-green, p12½, star wmk. SG 125. Cat £350. Regummed. Mint.	\$200
412	M	1/- yellow-green pair, p12½, star wmk. SG 125. Cat £700. Unused.	\$400
413	M	1/- yellow-green block of 4, p12½, star wmk. SG 125. Cat £1400. Mint.	\$1,400
414	U	1d brown horiz strip of 4, p10, star wmk. SG 126. Cat £520. FU.	\$450
415	M	1d brown, p10, star wmk, full gum minor gum ageing. SG 126. Cat £1100. Mint.	\$450
416	U	1d brown block of 4, p10 x 12½, star wmk, tone spot 1 perf, scarce multiple. SG 128. FU.	\$350
417	M	1d brown, p10 x 12½, star wmk. SG 128. Cat £375. Mint.	\$200
418	M	1d brown p10 x 12½, star wmk, blunt corner. SG 128. Cat £375. Mint.	\$200
419	U	2d vermilion block of 4, p10 x 12½, star wmk. SG 130. Cat £168. GU/FU.	\$250
420	M	2d vermilion strip of 3 showing re-entry R16/6-8, p10 x 12½. SG 130, 130a. Cat £1275. Unused.	\$600
421	M	2d vermilion, p10 x 12½, star wmk. SG 130. Cat £335. Mint.	\$200
422	M	2d vermilion, p10 x 12½, star wmk. SG 130. Cat £325. Mint.	\$250
423	U	6d blue block of 4, p12½ compound 10 between. RPSL cert (2000) states "ironed out crease". Ex Hackmey. SG 131c. Cat £2200. GU.	\$1,000

424	M	1d brown horiz pair, p12½, star wmk, worn plate. SG 132a. Cat £500. Unused.	\$300
425	M	1d brown x 4 shades, p12½. Ex Sir Gawaine Baillie. SG 132, 132a. Cat £1000. Mint.	\$750
426	M	1d brown horiz pair (worn plate I), p12½, minor gum ageing. SG 132a. Cat £500. Mint.	\$250
427	M	1d red-brown block of 4, p12½, star wmk. SG 132. Cat £1100. Mint.	\$800
428	M	2d orange horiz pair (R17/5-6), p12½, star wmk, 1 stamp retouched. SG 133, 133a. Cat £480. Mint.	\$250
429	M	2d vermilion block of 4, R15/1-R16/2, p12½, showing retouch, some gum ageing. SG 134, 134a. Cat £1000.	\$650
430	U	6d blue irregular block of 5, p12½, star wmk, scarce multiple. SG 135. Cat £325. GU/FU.	\$500
431	M	6d pale blue, p12½, star wmk. Ex Sir Gawaine Baillie. SG 136. Cat £250. Mint.	\$250
432	U	1d brown, p12½, no wmk with re-entry. CP A1rx. Cat \$1300. FU.	\$650
433	U	2d vermilion horiz block of 6 (general, no wmk paper), 4 stamps show variety "watermarked double lined letters" ("T.H.S"), p12½. Ex Hackmey. SG 138/c. Cat £3310. FU.	\$2,000
434	M	2d vermilion block of 4, p12½, no wmk. SG 138. Cat £720. Mint.	\$500
435	M	2d vermilion horiz strip of 3, R19/4-6, showing retouches, p12½, star wmk, minor gum ageing 1st stamp. Ex Hackmey. SG 138a. Cat £900. Mint.	\$500
436	M	2d orange x 2, 4d yellow x 2 (1 x 4d perf tones). SG 138-9. Cat £810. OG mint.	\$400
437	M	4d orange-yellow block of 4, p12½, no wmk, attractive. SG 139. Cat £900. Mint.	\$1,200
438	U	2d vermilion x 3, NZ wmk, incl 1 invt wmk. SG 141. Cat £1050. GU/FU.	\$450
439	M	Perf issues 12 to 1/- (2), missing 4d rose, 6d blue (5 have gum). Unused/mint.	\$600
440	M	1d red, perf, regummed. Jury cat \$350. Mint.	\$200

Full Face Queens Specimens & Reprints etc

441		6d brown imperf reprint, no gum.	\$100
442	S	4d yellow perf "SPECIMEN" (Type C) horizontally in purple (not recorded by Odenweller), no gum.	\$225
443	S	1/- yellow-green perf "SPECIMEN" (Type B) horizontally in blue - no gum.	\$225
444	S	1/- yellow-green, perf "SPECIMEN" (Type A) horiz in purple. Some gum toning, ex Sir Gawaine Baillie.	\$250
445		Hausburg reprints x 25: 1d x 2, 2d x 5, pair & block of 4 x 2; 3d x 2; 4d x 2; 6d x 2; 1/- x 2 + vert pair 2d Jolliffes. (Plus 14 modern reproductions).	\$225
446		Reproductions: Jolliffe sheets of 42 (x 2), 2d plate 2 damaged portions, photo reproduction same from RPSNZ Vol I; Hausburg set of 7 incl 2d (pl 1 worn & pl 2) as singles & blks of 4; die proof set of 6 in changed colours (from RPSNZ Vol 2), plus 2 x 1907 Hert Phil Soc items.	\$750

First Sidefaces

447	C/	1873-1892 ½d Newspaper stamp colln in L/H album with dust box - various mint/MNG/used/FU/ covers/newspaper wrappers neatly arranged on pages, little or no annotation & roughly in issue order with varieties & errors (double perfs/imperfs etc). Noted 2 x OPSO mint (no certs), attractive Kempthorne & Prosser advertising cover, 17 newspaper wrappers, 11 fiscally used, incl pair with double perfs. Approx 450 singles/multiples, 2 dozen covers to inland & overseas destinations & single p10 x 12½ unused, RPSNZ (1978) cert.	\$3,000
448	/	1873 ½d Newspaper stamp, p12½ x 10, MNG x 3 & GU/FU x 4 (2 with letters wmk) + single ex newspaper wrapper with forged perfs! CP B1c, B1c(x). Cat \$2000+.	\$450
449	M	1873 ½d Newspaper stamp, horiz pair, p12½ (line), letter wmk. CP B1b(Y). Cat \$650. Mint.	\$130
450	P	1874-1898 1d to 1/- FSF (6v) imperf "CANCELLED" ovpts; 1d to 1/- (6v) SPECIMEN (2 types) h/s - no 3d but 2 x 1/-; SSF 5d dull pink imperf plate proof single; 1d to 1/- (7 diff) official reproduction x 2 sets & 1900 2d Pembroke imperf plate proof lake colour. (28v).	\$425
451	M	1874 p12½: 1d x 8, 2d x 6, 3d x 8, 4d x 2, 6d x 2, 1/- x 3. Jury cat simplified \$8290 if mint. Unused or mint.	\$1,000
452	M	1874 compound perf 12½ and 10: 1d (5), 3d (8), 4d, 6d (3), 1/- (4). A few small faults but generally fine. SG 159-64. Cat £6495. Mint/unused.	\$1,000
453	M	1874-8 set, fine mint. Jury cat \$3800.	\$1,400



434



437



438



Ex 453



459



Ex 461



Ex 471



505



Ex 478



Ex 486



481



Ex 488



508



Ex 539



Ex 518



528



Ex 530



Ex 533



541



700



Ex 563



Ex 561



Ex 567



Ex 586



Ex 589



Ex 610



Ex 597



Ex 599



611



Ex 624

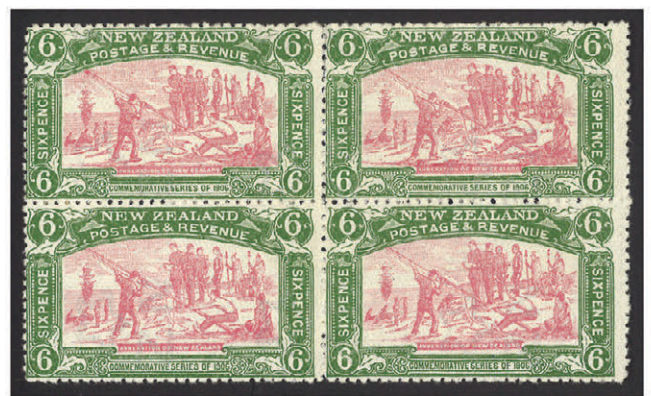

Ex 625



612



Ex 626



Ex 632



Ex 634



Ex 637



Ex 665



669



648



579



644



660



684



685



Ex 692



694



697



701



Ex 719



Ex 720



Ex 721



722



Ex 724



725



726



728



733



738



741



744



746



749



751



Ex 752



756



757



Ex 761



Ex 763



Ex 765



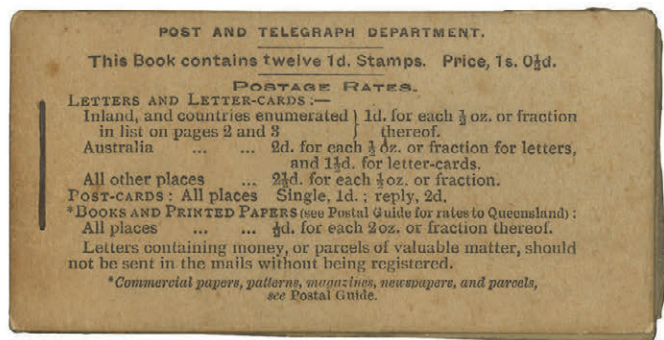

773

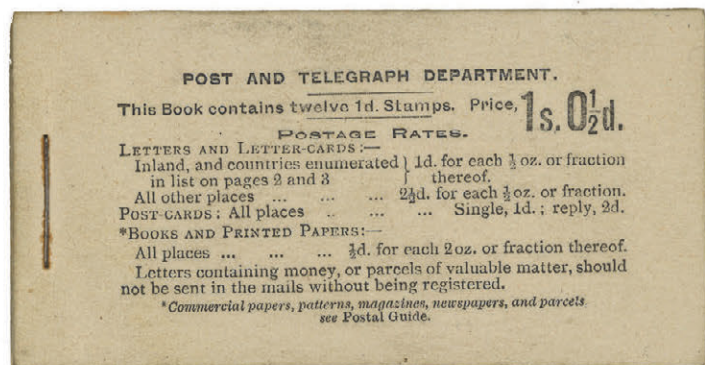

774

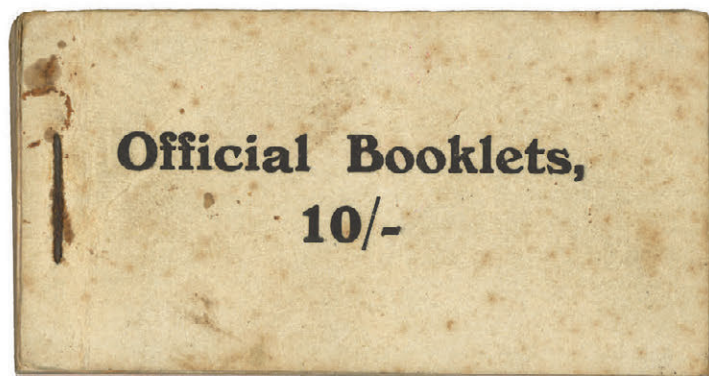

778

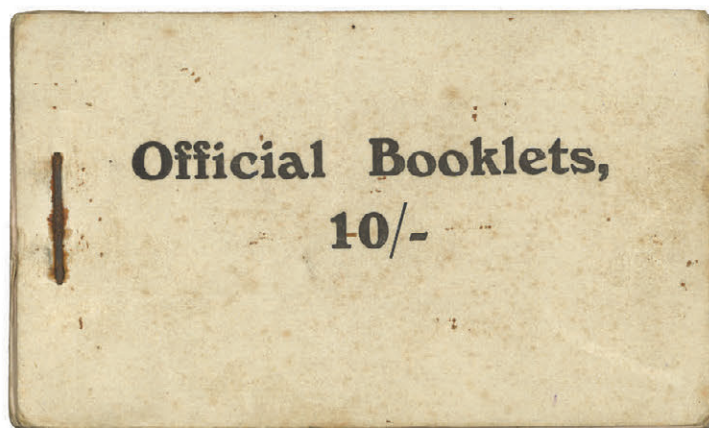

781

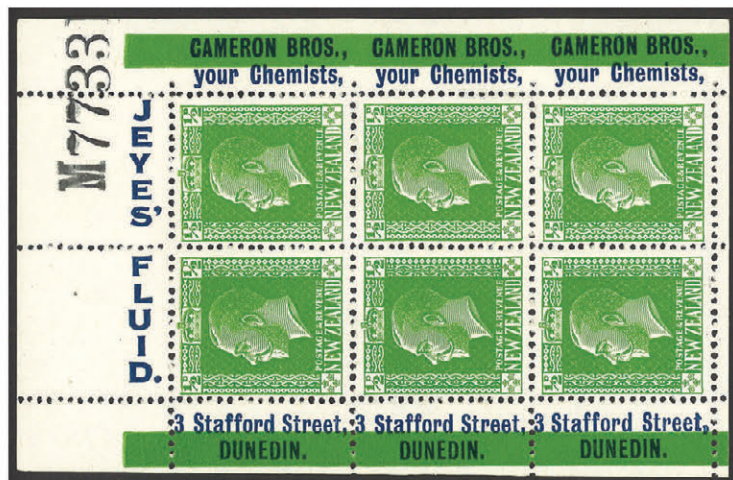

785



787



788



791



823



833



834



836



835



837



838



839



840



842



Ex 853



890



864



869



909



Ex 925



917



Ex 936



Ex 937



Ex 938



Ex 939



940



Ex 946



949



Ex 953



958



Ex 959



961



962



966



971



972



973



974



975



Ex 978



979



980



982



984



985



986



991



992



994



995



Ex 1001



996



997



1004



1007



1008



1011



1013



1015



Ex 1018



1019



Ex 1020



Ex 1021



Ex 1022



1028



1029



1030



Ex 1031



Ex 1034



Ex 1037



Ex 1042



Ex 1051



1053



1054



Ex 1059



1063



1066



1067



Ex 1069

454	U	1874 1d-1/- irregular compound perf (p12½, one side p10) set. CP C1bx, C2by, C3by, C4bz, C5bx, C6bw. Cat \$1925. GU/FU.	\$550
455	/	1874-8 ½d to 5/- range of 75v on 7 stock pages etc. Noted: ½d p12½ vert pair, imperf horiz mint (CP \$2000); 4d p12 x 11½ MUH (\$1375); 2/- mint, x 3 used; 5/- spacefiller mint; also used & fiscal, some variable condition. Mint/MUH/used.	\$2,250
456	/	1875 ½d Newspaper stamp, p12½, small star wmk, plate 2, the largest recorded block R11/5 – R20/12 (80v) mint/MUH. Includes Bull's Eye beneath R20/11, and angled perfs in corner owing to paper fold. CP B2a. Cat approx. \$10,000. Some slight gum discolouration. Also includes single (FU) misperf.	\$2,750
457	M	1878 2/-. Jury cat \$1100. Mint.	\$280
458	M	1878 2/- block of 4 with R/H selvedge. No hingeing but 2 vert gum disturbances affect all 4 stamps. Jury cat \$15,000.	\$6,000
459	U	1879 ½d Newspaper stamp, p10 x 12½, no wmk, VM paper. Some creasing does not affect appearance. CP B2aby. Cat \$2000. FU.	\$500
460	P	c1880s 1d, 2d, 3d, 4d, 6d, 1/- imperf plate proofs ovpt "cancelled" on white wove paper. 1/- only in issued colour.	\$400
461	P	c1880s 1d, 2d, 3d, 4d, 1/- perf (p12) plate proofs ovpt "SPECIMEN", on NZ & star (issued) gummed wmkd paper. 1/- only in issued colour.	\$1,000
462	C	1892 ½d Newspaper stamp, p12½, NZ & star wmk, x 2 misperf examples on cover: a) single on 6 January 1893 Port Ahuriri "drop letter" and b) single plus 1d 2nd Side Face x 2 on 7 September 1892 Christchurch cover to Brighton, England, endorsed San Frisco Mail. Slight ageing.	\$150
463	C	1892 ½d Newspaper stamp, p12½, NZ & star wmk, single used as make-up rate (10½d) on long over-weight (1oz. plus) registered cover with four 2½d SSFs bearing 10 September 1892 Onehunga duplex cancels, Registered / 10 September 1892 / Auckland transit cancel & 1862 registration number in red m/s, to England. Interestingly, the ½d stamp has several small flaws (illustrated) & 2 similar used examples are included also.	\$450
464	/	1892 ½d Newspaper stamp, horiz strip of 12, p12½, "NEW ZEALAND" letters wmk mint/MUH, also similar but strip of 6 ("NEW Z") mint & strip of 4 ("NEW") GU/FU. CP B3a(y). Cat \$1400+.	\$210
465	M*	1892 ½d Newspaper stamp, p12½, NZ & star wmk, vertical block of 48 (6 x 8), some faults but attractive multiple nonetheless. Mint/MUH. (Simplified cat \$1440 as mint).	\$180
466	M*	1892 ½d Newspaper stamp, p12½, NZ & star wmk, block of 4 with double perfs centrally vertical, but also officially patched – to avoid waste. 2 mint/2 MUH. CP B3a(W).	\$180
467	M*	1892 ½d Newspaper stamp, p12½, horiz strip of 12, "NEW ZEALAND" letters wmk, mint, mostly MUH. With side selvedges. CP B3a(Y). Cat \$900.	\$150

Second Sidefaces

468	/	1882-1900 specialised colln on 23 pages. Noted 2½d plate proof horiz pair in red-brown; mint incl: 1888 p12 x 11½ 6d Die I, II, 8d; 1890 1d, 2d, 2½d (5) & 3d. 1891 1d p10 x 12½; 1891 p10 seln to 1/- with 1d mixed perfs vert pair; 1895 p10 x 11 range to 1/-, 1d strip of 3 mixed perfs. Used presented throughout, a few adverts. Condition fair to fine, attractive lot. Mint & used.	\$1,000
469	/	1882-1900 ½d-1/- seln of 221v on 20 stock pages singles & multiples, shades/perf varieties & incl 50 adverts in range of colours etc. Noted mint adverts 5d, 8d & 1/- x 2. Mint/MUH/used.	\$1,000
470	U	1882-1900 2d study in stock book, well over 1000 stamps. Used.	\$400
471	M*	1882-1900 colln in s/b: ½d (39), 1d (20), 2d (38), 2½d (12) 3d (21), 4d (10), 5d (9), 6d (9), 8d (4), 1/- (9). Many shades, some multiples and plate flaws. Generally good to fine, original gum. Ex Sir Gawaine Baillie. Mint/MUH.	\$5,000
472	*	1882 Simplified set of 10. Jury cat \$2300. MUH.	\$950
473	M	1888-1900 ½d, 2½d, 5d later issues: ½d black p11 & p12 x 11½ (mint); 2½d blue horiz pair p11 & single p10 x 11 (both MUH), plate proofs in red-brown (only 1 sheet printed) & ultramarine on wmkd paper (MNG); 5d p10 w/c mint, red-purple advert (Dodgsons) w/c. SG cat c£650.	\$350
474	M	1890 1/- horiz pair, p10, rich colour, horiz crease. Ex Midas, Sir Gawaine Baillie. SG 226. Cat £240. Mint.	\$250

1898 Pictorials

475	/	1898 2 vol colln with plentiful mint, MUH & used. Noted 1898 ½d proof block of 4; 1900 1d proof pair, crimson lake (2); proof single crimson (2); proof lake crimson; 1900 1d double perfs mint; 1898 2d proof pair; 1½d p14 major re-entry R2/12 MUH (gum fold, tone spot); 1900 3d p11 double perfs used; 1898 4d major re-entry R1/10 mint in pair; R2/5 re-entry mint. 6d green p11 MUH, tone spot; 6d & 1/- Cowan p11 MUH; 1/- London print MUH. 5/- Cowan re-gummed etc.	\$1,125
476	/	1898-1908 extensive & valuable colln on leaves, mint & used with range of printings, perf, wmk & shade varieties. Incl multiples, plate proofs. Noted: mint vals to 2/- (6), & 5/- (6); used to 2/- (6), 5/- (6 + 1 fiscal); range of 1d Universals mint & used. Cond varies but overall above average. Very high cat. Useful lot for careful specialist inspection. Quantity 100s.	\$3,500
477	/	1898 London prints on 9 pages, mint incl 5d (4), 6d (5, one with fine offset), 8d (4), 9d (2), 1/- (2), 2/- (2), 5/- (2). Used to 5/- (2 Otago crown fiscals). Condition fair to fine. Mint & used.	\$300
478	/	1898-1907 colln on 15 leaves. Noted 2/- (9 mint, 13 used), 5/- (apparently 9 mint & 13 used but most are cleaned fiscals), 5/- Official m&u. Also Christchurch Exbn sets mint & used. Huge CV.	\$5,000
479	U	1898 ½d - 1/- (excl 9d) simplified in blocks of 4. Hard to find. GU/FU.	\$600
480	/	1898 1d Lake Taupo the balance of an exhibit on 7½ pages comprising: complete sheet of 80 (sheet # 98), part sheet of 26 & a strip of 3 mint/MUH, descriptive page of secret marks, 5 covers (to Argentina, Ireland, NSW, & 2 internal), 21 used including re-entries GU/FU, a page of 31 & 300+ used in 3 envs. Some mixed condition. High CV.	\$900
481	M	1898 2d Mitre Peak horiz pair, imperf vertically, Ex Sir Gawaine Baillie. SG 248a. Cat £600. Mint.	\$550
482	M	1898 2½d Waka, 3d, 4d Terraces, 6d red (3) in blocks of 4, 4d Terraces block of 9, 6d green Kiwi horiz block of 8. Jury simpl cat £3544. Mint.	\$500
483	M	1898 3d, 5d, 9d, 1/-, 2/- London print, 1903 8d p14 sideways wmk. CP cat \$1650. Mint.	\$750
484	/	1898-1908 3d Huia colln, incl mint London x 15; 1st local x 8; Cowan p11 x 2; Cowan p14 x 13; official x 3. Reduced p14 - 1 mint, 4 used; p14 x 13 - 10 mint (3 are MUH) 4 used; p14 x 15 - 16 mostly MUH, 10 used; 1 cover. Imperf 1898 plate block of 4 in issued colour, no wmk, ungummed; 2 x imperf at top used; 1 double perf used. Officials used block of 10 (5 x 2). Also island ovpts incl Aitutaki 1 mint, 1 used; Penrhyn 8 mint/MUH & used block of 4.	\$1,875
485	M	1898-1907 quality mint colln of all printings with London & 1st local prints, well covered to 5/- & with London 6d & 8d. Also 5/- London lightly foxed. Later incl 2/- Cowan p14. 81 stamps. CP cat \$8000 (excl toned & no gum stamps).	\$1,400
486	/	c1898-1908 ½d to 5/- & incl reduced & officials, mint/MUH/used singles & multiples, shades/perfs/papers/varieties etc, annotated as per CP, in 32 pg (64 side) s/b. Approx 400v. Noted 1d Taupo sheet, partially split, 3 x 5/- Mt Cook mint, 5/- Mt Cook Official mint & FU. A few fiscals present.	\$2,750
487	M	1898 seln 2½d to 5/-, most affected by oxidisation. Jury cat \$2000. Mint.	\$450
488	M	1898 original simplified set to 5/-. Jury cat \$2000. Fine mint.	\$600
489	M	1898 London print set of 14 to 5/-, (2/- H/H). CP cat \$3080. Mint.	\$550
490	M	1899-1900 2½d Waka - 5/-, p11, no wmk, set of 11 (incl 6d Kiwi red). Several incl 5/- o/c as usual. CP cat \$2410. Mint.	\$375
491	M	1899 2½d Wakatipu vert pair from top of sheet variety imperf horiz. SG 260b. Cat £600. Mint.	\$450
492	/	1899-1908 4d Lake Taupo balance of an exhibit on 7 pages comprising: 1902 p11 wmk block of 4 with frame colour offset [not listed by CP], various mint/MUH/used singles etc, incl 1903 p14 complete sheet (of 80) which ought to have been re-perfed as top row of perfs is skewed upwards to right, mint/MUH; 1903 p14 reversed wmk GU; 1908 p14 x 12¾-13¼ x 4 (1 mint/3 used); page of 34 used including perfins & 6 covers. Some variable condition.	\$900
493	U	1900-1907 1½d Boer War accumulation of approx 170v GU/FU in envelope and on 3 stock pages, nice range of shades. Simplified cat approx \$4000.	\$600
494	C	1900 1½d Boer War major re-entry (R2/12), much of design duplicated (CP EV4f cat \$650 MUH) on regd Tatts cover to Hobart with another 1½d & 2d Pembroke purple, tied by Newton 11 FE 01 cdss. 1½d var has blue regn line & cover has roughly repaired spike hole. Rare variety on cover.	\$500
495	M	1900 1½d Boer War, p11 x 3 distinct shades: brown, very pale chestnut & reddish-chestnut. CP E4a(2), (5), (6). Cat \$950. Mint.	\$425

496	/	1900 1½d Boer War major re-entry (R2/12) x 4 each contained in block of 4 (2 top left corner sheet no. blks) various shades. 3 mint/MUH, 1 FU Dargaville 1902 fine "A" class cancels. A couple of blemishes do not affect re-entries. SG 275d. Cat £832+.	\$550
497	M	1900 3d Huia yellow-brown horiz pair, imperf between, p11, no wmk. BPA cert (1960). SG 261b. Cat £600.	\$400
498	U	1900 6d Kiwi brick-red shade block of 4, p11, no wmk. RPSNZ cert. CP E14c3. Cat \$900+. FU.	\$375
499	/	1902-9 colln on 16 pages, Cowan, p14. All values incl a few mint blocks to 6d. Noted 5/- x 4 used, 3 mint. SG 318-29. STC £4100. Mint & used.	\$1,500
500	/	1902-9 p11 colln on 14 pages to 5/-, Cowan wmk paper (3 mint, 1 used), many shades. Noted 2½d reversed wmk m&u; 6d strip of 7, 2 no wmk, rest wmk letters; 2/- mixed perfs, a few with double perfs. SG 308-17. STC £4400.	\$1,500
501	U	1902 6d Kiwi original design, 4 diff shades incl salmon in blks of 4, p11, sideways wmk. CP \$980+. FU.	\$375
502	M	1902 6d Kiwi mint strip of 12, Lisbon superfine paper. The last row of sheet incl sheet no. 200442 & complete "New Zealand" wmk across stamps. Some light creasing. SG 265cd. Cat £1200. Ex Sir Gawaine Baillie.	\$600
503	M	1902 6d Kiwi, compound perf, p14 x 11. Very faint toning. Ex Sir Gawaine Baillie. RPSNZ cert. CP E14h. Cat \$1000. Mint.	\$400
504	/	1902-09 colln on leaves, Cowan paper, p14, mint (40) incl 5d, 8d, 1/- (3) blocks of 4, 5/- x 2 singles. Used (33) with values to 2/-.	\$1,200
505	M	1902 1/- Kaka block of 4, imperf at top. CP E18d/z. Cat \$1980. Mint.	\$750
506	M	1902 2/- Milford laid paper. CP E20c. Cat \$1000. Mint.	\$300
507	M	1903 2d Pembroke horiz pair, compound perf p11 & 14. Many split perfs at top. SG 331. Cat £1000. Mint.	\$400
508	M	1906 5/- Mt Cook, mixed perfs 11 & 16. CP E21h. Cat \$5000. Ex Burrus. Mint.	\$3,000
509	*	1908 3d Huia, yellow-brown, reduced, p14 x 15, block of 19 (4 x 5 with last stamp on 5th row missing), faint gum tone on 4-5. CP E10c. Cat \$4750. MUH.	\$550

1d Universals

510	C	1901 x 3 diff FDC incl 1 cancelled "CH'CH JUBILEE EXBN" with Exbn logo on flap. The other 2 (Milton Mills blue & black lettering) are affected by oxidisation (stamps only).	\$500
511	M*	1904 carmine, "DOT" plate 2, mixed perfs in horiz block of 12 with plate "/" selvedge marking & P.O. patching affecting 4 stamps. Mint/MUH. A most attractive scarce multiple. Plate block of 4 alone is cat CP \$4500. CP G8d.	\$2,500
512	M*	1905 Dickie trial slot machine strip of 4, 2 large holes between each stamp & roulette 14½ at ends, trial plate. Mint (2 end stamps MUH). CP GS2a. Cat \$1600.	\$550
513	P	1906 Waterlow unit trial proofs, 2 imperf horiz strips on wove paper, strip 4 (BBCB) in green, unit "C" invtd, strip of 5, "CCBCC" unit "B" invtd.	\$1,250
514	M*	1906 Royle, plate R2 & central arrow in fresh block of 4 (2 mint/2 MUH). CP 910a. Cat \$1000.	\$350

King Edward VII

515	P	c1909 plate proof blks of 4 x 15, ½d x 5, 2d, 3d, 4d, 5d, 6d, 8d, 1/- x 4. Range of colours or B&W (only 8d in issued colour) & papers. All imperf except ½d x 2.	\$950
516	/	1909-15 Colln with dupn on 10 leaves, noted all 4 mint vert 2 perf pairs, multiples, officials. Nice lot. STC £3000 approx. Mint & used.	\$1,000
517	/	1909-16 ½d to 1- range of 93v incl 2 perf pairs (noted 8d pair & block of 4 both MUH) & Officials on 7 stock pages etc. Mint/MUH/used.	\$500
518	*	1909 set of 9 (no 1d Dom) in blocks of 4. 2d, 4d yellow MUH; 5d (1 stamp light crease) MUH; ½d, 3d, 6d, 1/- 3 stamps hinged; 8d 2 stamps hinged with small tone spots; 4d orange 1 small tone spot MUH. Jury cat \$3850.	\$1,250
519	*	1909 set of 9 in blocks of 4 (4d orange LH 1 stamp, 6d 2 hinged). Jury cat \$4200. MUH.	\$1,500
520	U	1915 3d block of 4, invt wmk, p14 x 13½. Lower pair MUH but one has small gum tone spots. CP H3cz. Cat \$4000. Mint/MUH.	\$1,125

521	M*	1915-16 3d, 5d, 6d, 8d, p14 x 13½, comb blocks of 4, 6d light crease. SG 401-4. Cat £760.	\$450
522	*	1915-6 3d, 5d, 6d, 8d 2 perf pairs. CP H3d, H5d, H6d, H7e. Cat \$4550. MUH.	\$950

King George V

523	/	c1909-1933 1d Dominion & 1½d to 1/- GV colln, range of shades, perfs, wmk etc, annotated as per CP on 18 stock pgs. Noted 2d plates 15, 16; 4d (y) 20 in blocks of 4 & 8d official mint. Mint/MUH/used.	\$750
524	/	1915-34 strong, predominantly mint colln with excellent range of shades. Noted mint: 12 blocks (mint/MUH), 4d aniline violet x 4 (both perfs, touch of gum toning), 4d dull claret from very worn plate, 4d plate single plate 44, 4d purple p14 x 13¼. 4 x 8d brown, 10 x 1/-, 8d Official, 1½d surface Cowan p14 x 15. Recess 120+ mint, 25 used, Surface c60 mint, 3 used. Huge cat.	\$1,500
525	P	c1915 plate proof colln Recess & Surface on 4 Hagners - nearly all black in blocks of 4 - all imperf except 2 blks 1½d & 2d (both in black), p12½. Incl ½d booklet pane of 6. 121 stamps.	\$1,500
526	/	1915-42 range of GV, 1935 Picts on 31 pages. Much handy, noted 2 perf pair set, 6d carmine-lake shade mint & same Official MUH, later RPSNZ cert (1993), wide range shades, paper types etc.	\$1,500
527	M	1915-c1930 ½d - 1/- colln incl 2 perf pairs, 2 x ½d booklet panes. STC £1102. Mint.	\$500
528	*	1915 2d aniline-violet horiz pair with upper selv ("EAL" wmk), p14 x 13¼. CP K2a3. Cat \$1700. MUH.	\$750
529	*	1915 4d yellow vert block of 6 with lower selvedge, p14 x 13¼ MUH. Probably from very small printing p14 x 13¼ throughout sheet (see note below CP K5c). Very scarce item. CP K5a var.	\$400
530	M*	1915-c1930 colln recess & surface as blocks of 4 on 4 Hagners. Incl recess: both comb perfs all values except 2d yellow x 2 p14 blocks only, 3d p14 & p14 x 14¼; 6d x 2 p14 blocks only. 1/- block has plate 41 in top selvedge. Surface set simplified to 3d & 1d Map (DLR) blk of 6. 1926 2/-, 3/- Admirals blks of 4, Jones paper MUH. 1d Field Marshal x 2 booklet panes of 6, Parisian advts, without end selvedges mint/MUH. Most blks mint/MUH & some faults. But noted several 8d brown & 1/- (PB) MUH no faults.	\$2,500
531	/	1915-1930 colln on pages & Hagner sheets, good range all value both recess & surface, incl a few officials. Noted 10 recess plate proofs (1½d & 1/- blk of 4s, 8d horiz pair), about 15 2 perf pairs; 1d Field Marshal WT blk of 4 with top selvedge MUH; 2 covers (2½d & 2½d blk of 4 respectively), 2d surface "litho wmk" x 3 (incl horiz pair) FU. About 160 stamps, high CV. Mostly mint/MUH.	\$1,500
532	*	1915 1/- vermilion shade, top LH corner horiz plate block of 6, p14 x 13¼. CP K12a(1). Cat \$2300.	\$500
533	M*	1915-30 2 perf pair, Cowan paper set of 14. Mint. (4½d & 8d MUH). Cat \$2765.	\$950
534	S	c1915 ½d to 1/- (11v) presentation cancels (diagonal lines but do not cross corners, as usual) with accompanying "With compliments of PMG" printed letter.	\$225
535	U	1916 4d deep bright violet (aniline) block of 4, p14 x 14¼. One slightly toned/short perf. FU. RPSNZ cert (2020). CP K5e(3). Cat \$2000.	\$1,000
536	*	1916 6d Pictorial paper x 2 blocks of 12, sideways wmk. 1 block (4 x 3) shows top row of 4 with no wmk (or just touching from adjacent stamp) with wmk in selvedge, other block 3 x 4 with LH selvedge. CP cat \$500 each.	\$400
537	/	1926-30 1d Field Marshal & 2/-, 3/- Admiral specialised colln of 200+ on 13 pages. Noted 1d Cowan paper, p14 listed shades in blocks of 4 MUH, p14 x 15 shades MUH, 1927 reversed wmk block of 4 & single (diff shades) MUH, 1926 double gum MUH pair, Jones 2/- x 1 MUH, 2 mint 1 FU, 3/- pair mint, Cowan 2/- shades x 2 mint, used x 4 FU, 3/- shades x 3 mint, Official 1d many blocks, 1d p14 "no stop" in pair with normal FU, 2/- FU x 2 shades. CP cat \$5000+.	\$1,150
538	/	1926-30 Admirals & 1d Field Marshal colln on pgs, incl mint 2/- & 3/- both papers (extra 2/- Cowan), 2/- x 10 used, 3/- x 6 (most parcel). Also 80+ used, 1ds most with identifiable pmks & annotated with pmk type & Wooders rating (several rated 6-7).	\$500
539	*	1926-7 2/-, 3/- Admirals both papers, 2/- Jones invt wmk. MUH. CP K20az, 20b, 21a, 21b, Cat \$2250.	\$750
540	*	1927 1d Field Marshal x 5 blks of 4 with top selvedges, various all different non usual shades incl scarlet, Cowan reverse wmk paper. 1 block (deep claret) 2 stamps minor gum blemish. MUH (some selvedge hingeing). Presumed to be colour trials. CP K15c2-6. Cat \$1640. MUH.	\$450
541	M	1932 ½d on 1d Field Marshal, Cowan paper, p14, with diagonal blue "HALFPENNY" h/s ovpt. No gum. Ex revalued postal stationery. CP K22e. Cat \$2000 as mint.	\$550
542	U	1932 1d Field Marshal, provisional ovpt "HALFPENNY" in blue reading diagonally upwards. Part "WELLIN(GTON)" cds. Cancelled per favour. No gum. RPSNZ cert (2020) which states "cannot be definitely attributed to being issued at Greymouth" (also superseded RPSNZ cert (1987)).	\$250
543	/	c1915-33 surface range incl Admirals & Officials, range of shades, dupn etc. Noted 2d Cowan offset; ½d & 1d booklet panes; 2/- x 5 mint; 3/- x 3 (1 MUH, 2mint); 2/- Official mint & 3 used, approx 300v. Also 60 x 1d Universals incl Pirie pair imperf vert between, gum toned, ex Gregson.	\$1,250

1935 Pictorials

544	/	c1935-42 colln of singles & multiples, plate blocks/varieties etc, dupn. Noted ½d Fantail, single wmk, clematis flaw used (CP \$1750); 5d single wmk, plate blocks of 4 (x 2 - 1 mint/MUH, other MUH), side selvages absent (CP \$3300) etc. Mint/MUH/used.	\$1,250
545	/	1935-c1942 colln on 7 pages. Noted single & mult wmk sets mint & used plus some officials mint. STC SG £2200.	\$500
546	/	1935-42 rather muddled but extensive, specialised colln with many better. Noted MUH single wmk set & Officials set MUH; also (CP No's) 1d L2b, p13½ x 14 used (2); 1½d L3c used; 2d L4c MUH; 2d p14 x 13½ coarse paper wmk invtd FU (L4fZ cat \$1000); 3d L6a MUH (2), used (2) also mint; 3d L6b2 wmk invtd MUH; both 5d single wmk mint; 5d L8b MUH; 6d L9d block of 6 MUH; 9d L11a MUH, L11c MUH (2); 1/- L12c mint; 2/- L13a MUH; L13e Q flaw mint; L13g Q flaw MUH; 3/- both single wmk mint; p12½ L14e used. 2d Official p12½ L04e used; 8d L010d plate block MUH; 1/- L012d MUH.	\$2,000
547	M*	1935-42 accum of plate blocks etc. Incl: 2d panes from 1935 & 1936 2/- booklets with selvedge but toned MUH; 2½d (L5a plate 1 mint); 5d L8f plate 2 MUH; 8d L10b & L10e mint; 1/- L12b & L12d mint; 2/- L13g. Various others incl 2d official p12½ plate 2A single MUH (cat \$2000 as block) & 2½d L5g R1/1 plate flaw MUH. 3d official MUH. CP cat \$3000 excl toned & plate singles.	\$750
548	M*	1935 ½d, 3d, 4d, 6d, 8d wmk invtd group. ½d single wmk plate block of 4, plate 1A (mounted on selvedge), 3d multi wmk MUH; 4d p14 x 13½ marginal block of 4 MUH, 6d multi wmk p13½ x 14 MUH; 8d mult wmk p14 x 13½ MUH. CP L1a(2), L6b(3), L7b(2), L9b(2), L10b(2). Cat \$860.	\$300
549	*	1935-6 ½d, 1d, 1½d, 3d, 4d, 6d invt wmk all in blocks of 6 (3d block of 4). 1½d invt & reversed wmk (1 toned perf), 3d, 4d & 6d (mult wmk fine paper). CP L1az, L2az, L3c, L6bz, L7bz, L9bz. Cat \$3240. MUH.	\$850
550	M*	1935-45 2 vol specialised colln, plate blocks, plate flaws etc. Noted ½d large Clematis flaw, blk of 9; 6d cracked plate no (2); 3/- wmk invtd & reversed (used); 2d official CP L04f plates 2A-5A plate blks of 4 complete (no 5B); complete set of illustrated 1935 FDCs. c600 stamps, 35 plate blocks, 24 covers. Odd spot of toning.	\$1,500
551	M*	1935-42 Specialised colln in Hawids on 5 pages. Appears complete for all perf & paper varieties except 2/- p12½ fine paper & 3/- single wmk invt & reverse. Over 100 stamps. Mostly mint, some MUH.	\$3,000
552	M*	1936 1d Kiwi p13½ x 14 temporary perfs, lower R/H corner vert block of 12. Top middle stamp hinged. CP L2b. Cat \$3450. Mint/MUH.	\$1,250
553	M	1936 3/- Mt Egmont, single invtd & reversed wmk. CP L14c. Cat \$750. Mint.	\$375
554	*	1942 5d, 2/-, 3/- lower R/H corner vert blocks of 20 (4 x 5) plus 5d & 2/- lower selvedge blocks of 4 & 3/- plate block (No 1) of 4. Coarse paper, p13¾ x 13½. CP L8f, L13g, L14f. Cat \$2368. MUH.	\$750
555	*	1942 3/- Mt Egmont complete sheet of 60, p14¼ x 13½, coarse paper, incl R9/4 re-entry. CP L14g/y. Cat \$2075 (incl plate block). MUH.	\$600

King George VI

556	/	1938-53 ultra specialised colln of officials in 2 s/b. Several thousand stamps incl 200+ plate blocks of 4 or 6, imprint blocks, shades, papers, wmk & plate flaws. Noted 6d pl 146 & 8d pl 10 plate blocks of 6; 2/- MUH sideways invtd wmk block of 4, 3/- wmk sideways pl 2-1, plate blocks etc. Huge cat.	\$1,500
557	/	c1938-53 colln of singles/multiples/plate blocks, incl paper & wmk varieties, ordinary & officials & various counter coil number pairs (both rubber stamped & machine printed) on 35 stock pages. Mint/MUH/used.	\$1,200
558	/	c1938-53 seln/accum on pages & Hagners: blocks, plate blocks, coil pairs, commercial covers etc. Noted 1938 2/3d booklet, ½d choc official pl blk of 4 (pl 21) mint; plus 17 other official pl blks; 1/- coil pairs study on annotated pages, 1½d choc 4 pl blks (2 mint, 2 FU) plus other blocks. Good CV.	\$1,500
559	C	1938-44 ½d green, ½d chestnut horiz coil pair, 1d red, 1½d chocolate, 1½d red, 3d + officials 1d red, 1½d chocolate. All on separate addressed FDCs (8) (½d green & 1d red pictorial, rest plain). Cat \$884.	\$300
560	C	1938-52 covers x 46 incl 1st day of rate to UN of 1½d various FDC incl unlisted 1½d & 3d on 1d plain FDC, 48 x ½d officials on piece etc.	\$200
561	P	c1938 plate proofs - 1d green, 1½d red, 2d, 3d, 4d, 8d & 9d imperf blocks of 4 in issued colours, on gummed paper as issued. Also ½d chestnut top right corner horiz blk of 24 (8 x 3) mounted on card.	\$550
562	M*	1938-53 plate block colln on 25 annotated pages: ½d brown x 6, 1d red x 12; 1d green x 41; 1½d chocolate x 3 (20, 21 & imprint) + booklet pane invt wmk; 1½d red x 10 + 2 booklet panes; 2d x 16; 3d x 7; 4d x 2; 8d x 1; 1/- x 1; 1/3d x 3; 3d x 3; 3d on 1d x 3 & 1d on ½d. Various papers, no apparent dupn, some minor blemishes. Mint (some MUH), good CV.	\$1,000

563	M*	c1945-53 2d to 1/3d counter coils: 10 numbered sets (1 each value) complete, generally fine condition. CP cat approx \$4500. Mint/MUH.	\$1,000
564	*	1947 3/- lower quarter of sheet (10 x 4), plate 2-1 Row 15/4 & 16/6 show no signs of various stages of plate flaws or re-entries discussed by CP. This appears therefore to be pre-flaw stage. According to CP, only one block with 15/4 in pre-flaw stage has been identified, this presumably a 2nd. Exhibition piece. CP M16a var. MUH.	\$1,500

Queen Elizabeth II Pre-decimal

565	/	1953-63 QEII & Officials colln, singles/plate blocks, coil number pairs, dupn. Noted 2/6d-10/- value & plate blocks of 4 (former selvedge mounted otherwise MUH); 2d Stars ovpt error x 2 mint; Officials: 4d printed on gummed side MUH & 3/- in block of 4 MUH.	\$1,500
566	/	1953-7 QEII & Officials. Noted low values: 2d Stars used; plate blocks 2d redrawn dot & no dot plates 3 & 5, 8d plate block, useful middle value plate & value blocks. 1/- Die 1B MUH, slight gum fold; useful booklet panes; strong official plate blocks incl both 1/- plate plate blocks. No 3/- plate block but 3/- MUH x 4, 1 used. CP cat c\$20,000.	\$2,250
567	P	c1953-63 QEII plate proofs in issued colours on issued gummed paper. Small figures: 1d, 1½d, 3d, 4d, 6d & 8d; large figures set of 8. Officials: 1d, 1½d, 2½d, 4d, 9d, 1/- & 3/-. All as blocks of 4 except Officials horiz pairs. 68 stamps.	\$750
568	*	1954 9d, 1/-, 1/6d QEII gutter blocks (4 x 4), L/H block plate block 1A1A, R/H block shows 3 stages of plate crack under lower left stamp, (a) no crack; (b) short crack; (c) extended crack. All 3 stages for all three values, additional gutter block for 1/6d. Unlisted by CP. Exceptional Exbn piece. cf PSNZ vol IV, p154. CP NV 9, 10, 11 var. MUH.	\$750
569	*	1954-7 2/6d-10/- QEII plate blocks of 4. CP N13a(4)-N16a(4). Cat \$2475. MUH.	\$825
570	*	1954-7 2/6d-10/- QEII blocks of 4 x 4 (2/6d is plate block). CP N13a-N16a. Cat \$1080. MUH.	\$375
571	M*	1954-7 2/6d-10/- QEII plate blocks of 4 x 4. 2/6d & 3/- MUH, 5/- & 10/- mint. CP N13a(2)-N16a(2). Cat \$2475 as MUH.	\$375
572	*	1954-5 QEII defines original set to 10/-, large figures set. 1958-64 provisionals all in blocks of 9 (except 2/6d - 10/- top selvedge blocks of 4 & provisional blocks of 16). 2/6d-10/- plate blocks of 4. 1954 QEII officials to 3/- incl provisionals in blocks of 4. Cat \$4000+.	\$1,500
573	*	1958 2d QEII stars ovpt error, block of 4 with normal for comparison. Cat \$1200. MUH.	\$450
574	*	1958 2d QEII stars ovpt error block of 4, with normal for comparison. Cat \$1200. MUH.	\$450
575	*	1958 1/- QEII centre die 1B (with die 1A). CP N10b. Cat \$500. MUH.	\$200
576	/	1960-3 Pictorials colln on stock pages, singles & multiples, plate blocks & varieties etc. Noted ½d Manuka error - blue colour omitted MNG; 2½d Titoki vert pair - upper stamp green completely omitted & partially on lower mint/MUH; 3d Kowhai brown colour omitted mint; 5d Daisy yellow omitted MUH; 5/-, 10/- & £1 plate & value blocks & range of counter coil number pairs. A nice lot. Mint/MUH/used.	\$1,750
577	M	1960 ½d Manuka, green colour omitted, very minor gum disturbance. (With normal). CP O1ay. Cat \$1000 (MUH).	\$350
578	/	1960 4d Puarangi (flower), massive accum with research into plate flaws etc. Covers, sheets, multiples, coil pairs, Chambon perfs, bulk used etc etc. Plus few others, many thousands. Weighs 2.5kg.	\$550
579	*	1960 8d Rata, red & green colours offset - block of 4. CP O10az. Cat \$3000. MUH.	\$1,500
580	*	1960-6 10/- Glacier, chalk paper lower L/H corner vert plate blk of 25 & blk of 6; £1 Geyser lower L/H corner horiz blk of 15 & horiz lower selvedge strip of 5. Jury cat \$1920. MUH.	\$600
581	U	1965 4d Puarangi chalky R9/9 retouch to flaw at base of D in ZEALAND together with flaw on original printing on unsurfaced paper. FU. CP OV6g. (Cat \$3,000 as MUH).	\$600
582	M	1965 4d Puarangi chalky, single. Mint. CP \$2,000 (as MUH).	\$450
583	M*	1966 2/- Rock Drawing, chalk surfaced paper, horiz block of 10 (selvedge at base), all stamps exhibiting so-called "gutless wonder" major printing defect. Fine example (2 hinged, rest MUH). With normal block of 10, MUH.	\$500

Decimal

584	*	1967 ½c Manuka block of 4 with left selvedge, wine colour shifted 5mm upwards. Spectacular. To be listed in future by CP. MUH.	\$600
585	*	1967 2½c Kowhai, 3c Puarangi (flower) & 7c Rata in imperf horiz pairs. Also 3c imperf selvedge block of 4. 2½c & 3c are MUH, 7c is no gum. Not listed by CP. CP OD4a, 5a, 9a var.	\$950

586	*	1967 2½c Kowhai, 3c Puarangi (flower) & 7c Rata in imperf horiz pairs. Also 3c imperf top left corner block of 4. 2½c & 3c are MUH, 7c is no gum. Not listed by CP. CP OD4a, 5a, 9a var.	\$950
587	*	1967 7c Rata imperf block of 4. MUH.	\$150
588	*	1967 8c Flag complete offset blue & red - top R/H corner horiz block of 8. CP OD10a var. MUH.	\$3,000
589	*	1970 ½c Butterfly error - all colours offset; 1c Red Admiral errors: red colour omitted, blue colour omitted, major red colour shifts: a) pair, red misplaced to right & b) pair, red misplaced vert; black colour offset; dry print of background etc. Also, plate & value blocks, lesser varieties & complete sheets (7) of both. CP cat \$3250. MUH.	\$1,200
590	*	1970 2c Butterfly errors: black colour omitted & also yellow offset; 2½c Moth - albino (4c & bars) surcharge error; 3c moth double perfs in block of 4. Also various lesser varieties, plate/value blocks & 5 sheets. Also incl "Magpie Moth" handbook re plated varieties. CP cat \$825. MUH.	\$300
591	*	1970 3c-20c Pictorial counter coils with wmk/no wmk sets & incl start/end papers. Noted 3c (reading up) wmk paper set No's 7, 8 & 9 have "stops" manually added, 3c (reading down) wmk paper "1." & misc varieties (4c Moth, 5c Fish & 8c Fish officially patched) etc; on 25 Hagners. CP cat approx \$2800. MUH.	\$900
592	*	1970 4c Puriri Moth errors: blue colour omitted, yellow omitted, purple-brown omitted, light green omitted, dark green omitted, imperf pair, colour shifts, block of 16 upper left corner superb double perfs error affecting 1st 2 columns; various lesser varieties, plate blocks & 2 complete sheets. CP cat approx \$5000. MUH.	\$1,750
593	*	1970 5c Fish seln of minor varieties & 6c Seahorses errors - olive colour omitted, various olive offsets, plate & value blocks & complete sheets both values. MUH.	\$200
594	*	1970 7c Fish error: horiz strips of 4 & RH selvedge - last 2 stamps missing black, also block of 4 dry mint - top 2 stamps affected (nice variety), various lesser varieties, plate blocks & (IB) complete sheet. CP cat \$2100. MUH.	\$750
595	*	1970 7½c Garfish error: all colours offset; also 8c John Dory error - missing background colour, minor varieties, plate blocks & complete sheets of both values. CP cat \$1200. MUH.	\$450
v596	*	1970 10c QEII Coat of Arms range of missing colours: red, navy blue, silver; offsets incl red, blue & silver (both wmk & no wmk), misperfs, imperf vert pair with upper sheet selv, plate 2A2A2A3A - scarce - as block of 6 & various other plate blocks etc on 8 Hagners (& single used). CP cat \$3250. MUH.	\$1,200
597	*	1970 15c to \$2, 18c Maori Club errors: black colour omitted, black colour shifts, black colour offset, also partial green offset; 20c Tattoo black colour shift in plate block of 6 (black 1A almost completely super imposed on brown 1A); 25c Maritime Park black & purple colours doubled; purple colour offset; 50c deep & light green colours omitted, also shifted upwards, foreshore omitted & block of 6 double perfs. Also various plate blocks & lesser varieties on 28 Hagners. CP cat approx \$7000.	\$2,500
598	*	1970 Pictorials extensive 4 vol colln incl various errors (ex Baillie), omitted colours: 1c red, blue; 2c black; 4c blue, yellow, purple; 6c olive; 10c deep blue, red (2), silver (2). Also 2c yellow offset, major colour shift; invtd wmk; 3c part double perf; 4c on 2½c double surcharge one albino block of 4; 7½c offset; 10c silver offset (4-12), major perf shift. These errors alone cat \$5000+. Also 4c on 2½c (weak) albino surcharge block of 4 unlisted by CP. Numerous plate blocks, plate flaws in blocks etc. 7c no wmk, both plate blocks, 8c no wmk x 4 plate blocks etc etc. Extensive counter coils, nearly all MUH.	\$1,875
599	*	1971 4c on 2½c Moth colln on 12 Hagners incl value block of 8 (4 missing red colour); strip of 5 with offset of surcharge & bars on 2, also similar but pair with 1 offset; block of 4 with surcharge in upper selvedge & bars at top right; strip of 10 (in 2 perfs) with no surcharge on bottom stamp & bars in selvedge; singles no 4c, 4c at base & double print - 1 albino. Also incl lesser varieties, plate & value blocks & 12 complete sheets. Also incl "Magpie Moth" handbook re plated varieties. CP cat \$9450+. MUH.	\$3,000
600	*	1973 4c Moth no wmk pva gum, error - upper horiz strip of 8 (R1/1-8) light green colour omitted on 1st 3 stamps (these alone cat \$1,200), partially omitted on next 4 and R1/8 is normal. CP P6c(Y). MUH.	\$450
601	M*	1973 7c Leather Jacket (fish) horiz block of 6 with top selvedge, yellow colour shift approx 4mm upwards, no wmk. CP P9bx. Cat \$600. MUH (selvedge hinged).	\$250
602	*	1973 10c QEII Coat of Arms block of 4 with LH selvedge, rosine colour (hair ribbon) omitted, no wmk. CP P12bz. Cat \$600. MUH.	\$250
603	*	1974 8c John Dory (fish) block of 4, black colour shift 2½mm downwards ("John Dory" in lower margin, fins over "8c"), no wmk. CP P11bu. Cat \$1000. MUH.	\$500
604	*	1975 4c Rose red & green colours offset - 7 stamps & 2 partial in lower R/H corner block of 9. CP PA4aw. Cat \$4200+. MUH.	\$1,875

605	*	1976 8c Rose, green & red offset bottom 2 rows of plate (2A etc)/imprint block of 15. Offset incl the plate/imprint markings. P14 x 13%. CP PA8bx. Cat \$10,000+. MUH.	\$3,750
606	*	1979 14c on 10c QEII ochre (flesh) colour omitted. MUH (with normal). CP PA31aY. Cat \$1200.	\$600
607	*	1979 \$1 Scallop top right corner value vert block of 6, partial imperf 1 pair, imperf between top & side 2nd pair. CP PA19a(y). Cat \$2000+. MUH.	\$550
608	*	1988 40c Kiwi, lower 2 rows of sheet showing double perfs on bottom & sides of all stamps in 10th row, p14½ x 14. CP PC15az. Cat \$1500. MUH.	\$450
609	*	1991 40c Brown Kiwi, imperf block of on highly surfaced self-adhesive paper. MUH. Variety of CP PC15d (normally with die-cut "perforations" measuring 11¼). CP states "Imperforate varieties are known", but gives no price.	\$1,250
610	/	1991-97 \$1-\$5 Butterflies exhibit on 8 pages (+ 4 pages pictures). Noted \$3 missing grey & green colours MUH (CP PC41bz, cat \$1500). 16 plate blocks etc.	\$950
611	*	1996 \$3 Butterfly, p13¾ x 14, double error: grey & green colours omitted, with normal for comparison. CP PC41b(cz). Cat \$1500. MUH.	\$750
612	*	2003 50c Ailsa Mountains sold silver ovpt & fern error with top selvedge. Immediately recalled. With normal set of 5 of 2003 scenic definitives for comparison. CP PE47b(z). Cat \$3500. MUH.	\$1,500

NEW ZEALAND - PIGEON POST

613	M	1898 1/- "Special Post" Pigeongram blue, in block of 4. Fault 1 stamp. Jury cat \$1400. Mint.	\$500
614	/	1899 1/- "Special Post" mint; 1/- red Marotiri MUH; 6d & 1/- triangulars FU (4v). Jury cat \$1175.	\$500

NEW ZEALAND - AIRMAIL

615	/	1931-5 x 42v on 5 stock pages & incl 1935 3d p14 x 14 MUH sheet corner single; 7d TT broken "I" in "IN" MUH & FU.	\$600
616	*	1931 5d green lower left corner vert block of 15 & horiz strip of 3. Rusty paper clip marks affect selvedge & just lower left stamp. Jury cat \$1260. MUH.	\$400
617	*	1931-4 set in blocks of 4. Jury cat \$2580. MUH.	\$850
618	/	1934 7d "Faith in Australia" x 19 MUH & 8 FU. Jury cat \$3450.	\$850
619	C	1935 3d chocolate p14 x 15 (rare perf) on special Gisborne-Napier FFC (central fold), Gisborne 16 April cds, b/s Napier 16 April. Thackery states on 4 such covers sighted. CP V1b. Cat \$2500.	\$1,250
620	M*	1935 3d dark chocolate blk of 4, p14 x 15, lower pair unhinged & single no gum. Plus normal 1931 pale chocolate p14 x 14½ blk of 4 MUH (+ single - no gum). CP V1b. Cat \$1940 (+ no gum). Mint/MUH.	\$750

NEW ZEALAND - COMMEMORATIVES

621	M*	1906-13 Chch & Auckland Exbn sets, 1d Chch MUH, rest mint. ½d Chch & 3d Auckland small faults. Cat \$1600.	\$400
622	*	1906 3d Chch Exbn block of 4 with gutter between. Unusual. Hinged on selvedge. Jury cat \$1600. MUH.	\$450
623	M*	1906 Chch Exbn set in blocks of 4 (2 MUH). 6d slight gum discolouration. Jury cat \$4500. Mint.	\$975
624	M*	1906 Chch Exbn set in blocks of 4. ½d, 1d, 3d MUH, 6d mint (½d & 1d 2 stamps each light crease). Jury cat \$4400.	\$1,500
625	M*	1906 Chch Exbn set in blocks of 4. Jury cat \$4450. Mint/MUH.	\$1,600
626	*	1906 Chch Exbn set, w/c. Exceptional quality. Jury cat \$1500. MUH.	\$800

627	/	1906-67 range of singles/multiples & dupn FDCs in s/b & 22 stock pages. Some plate blocks from c1936. Noted Christchurch Exbn 6d x 3 mint; Auckland Exbn 6d MUH (perfs cut on 2 sides) & used; Victory 1/- x 2 mint etc. Mint/MUH/used.	\$2,500
-----	---	---	---------

628	M	1913 1d Auckland Exbn horiz pair, slot machine issue, double gum. CP S6az. Cat \$750. Mint.	\$300
629	U	1913 Auckland Exbn set: 1d & 3d appear cto; ½d & 6d on piece, 6 December 1913 Exbn "C" class cancel. Jury cat \$1300.	\$225
630	U	1913 Auckland Exbn set, each on small piece with Exbn 26 March 1914 cds. Cat \$1300. FU.	\$450
631	C	1913 Auckland Exbn set FU on cover, pmk 7 AP 14 Exhibition pmk.	\$1,125

632	M*	1913 Auckland Exbn set MUH (1d mint). Jury cat \$2000.	\$750
633	/	"1920 Victory seln on Hagner: 1d x 8; 3d x 2 m & 2 u; 6d x 6 u, 1/- x 1 MNG, (& 1 damaged), 18 GU/FU. (40v). Variable cond. Jury cat \$2250+."	\$200
634	P	1920 Victory set of 6 imperf plate proof pair in issued colours & issued gummed wmk paper. ½d, 1½d & 3d vert; 1d, 6d & 1/- horiz.	\$1,000
635	/	1923-5 1d Map extensive accum/study on pages/Hagner sheets - all 3 paper types well represented. Noted 2 x FDCs - blk of 4 on reg'd cover from Courtney Place & "NZ Stamp Collector" wrapper Christchurch cds (both cancels indistinct as usual), 5 other commercial covers incl reg'd x 2 (1d x 4); 6 lettercards; about 20 mint/MUH blks of 4 or larger (incl 4 Cowan), some with annotated flaws, also 1 with official patching. Interesting lot.	\$750
636	*	1925 Dunedin Exbn set x 13, occasional fault but generally fine. Jury cat \$2236. MUH.	\$600
637	M*	1940 Centennial set in blocks of 4, Officials set blocks of 4, plus single officials set (mint). Jury cat \$2415. MUH/mint.	\$750
638	M*	1940-4 Centennial set of 14 incl 10d plate blocks of 4 (1/- strip of 4) mint, 1/- MUH. Also 1/- part imprint plate block of 4. Virtually all items have vertical fold between pairs. CP cat \$2060.	\$500
639	/	1960-6 Christmas seln on 8 stock pages & incl the following: a) 1960 large cleaner fluid spill affecting 6 in horiz selvedge block of 8 MUH; b) 1963 imperf pair with lower selvedge MUH; c) 1961 invt wmk in selvedge blocks of 4 MUH.	\$250
640	M*	1963 2½d Christmas, 2 blks of 4 with striking partial missing colours: (a) half of blue sky missing on right 2 stamps, giving impression of rain shower; selvedge at right, top 2 stamps hinged, other error stamp with black ink mark on back; (b) 1.5cm vert band of red missing from left 2 stamps, selvedge left & bottom with imprint, gum disturbed on 3 stamps incl the 2 error ones. CP cat approx \$2000. Mint/MUH.	\$650
641	E	1965 3d ANZAC unaccepted hand painted essay (23.9 x 14.1 cm) on card (32 x 22.7 cm) featuring calendar, & laurel wreath submitted by TAURUS. Some oily spots on rear.	\$300
642	*	1967 9d Post Office Centenary lower right corner horiz block of 8, partial black offset on LH pair incl traffic light marking (hinge on lower selvedge). MUH.	\$400
643	P	1971 3c & 10c Opening of Satellite Earth Station each 4 different Courvoisier unique imperf colour separation proofs. Also 8c & 10c cylinder blocks mint/MUH.	\$900
644	U	1972 23c Scenic Lake yellow-olive frame commercially used. Unpriced by CP used, with normal 18c & 23c for comparison. RPSNZ cert (Sept 2019). CP SS8a(2).	\$750
645	*	1972 23c Scenic Lake yellow-olive frame, rare colour variety. CP SS8a2. Cat \$500. MUH (with normal).	\$375
646	/	1973 3c Thames Borough Centennial varieties on page & hagner sheet incl: seln of shades mint/MUH/used; doubled background colours x 9 [2 with RPSNZ (2005 & 2008) certs] but unrecorded by CP; & souvenir cover.	\$550
647	*	1975 18c Forest Park, dark blue colour omitted. With normal. CP SS19az. Cat \$500. MUH.	\$200
648	*	1975 3c Christmas complete offset all colours plate block of 10. CP SC16a var. Cat \$5000. MUH.	\$3,750
649	*	1980 14c Zeapex block of 6 (2 strips of 3), black omitted error, with normal. SG 1210ab. Cat £750. MUH.	\$400
650	*	1980 14c Zeapex strip of 3, black omitted error, with normal. SG 1210ab. Cat £375. MUH.	\$225
651	*	1981 20c Royal Wedding vert strip of 4 (2 setenant pair), silver-grey inscription shifted 2mm upwards. CP SP276/7y. Cat \$700. With normal vert pair. MUH.	\$250
652	*	1986 25c IYP vert block of 12 (6 setenant pairs) with lower selvedge incl part imprint inscription, very dry print of one Dove stamp (R6/4) & very small part next stamp (R5/4). Apparently only 1 sheet known. MUH.	\$500
653	*	1990 40c Heritage, violet blue (face value) omitted error (with normal). SG 1562a. Cat £300, CP \$850.	\$150
654	*	1992 \$1 Olympics (equestrian) perf shift 8mm upwards. Spectacular (with normal). Noted by CP. MUH.	\$250
655	C	1998 \$1 Performing Arts unissued design (on standard NZ Post unaddressed FDC). A remarkable item offered for the 1st time in the market & unique in private hands. (with normal FDC).	\$5,000
656	*	2000 40c Sydney Olympics (rowing) vert pair with sheet selvedge at top, horiz perfs displaced by 5mm, leaving "New Zealand" & date (complete) at bottom (instead of top) of each stamp & also repeated in top selvedge. Striking error. Noted by CP. With normal pair. MUH.	\$400
657	*	2000 \$1.10 Sydney Olympics (cycling) vert pair with sheet selvedge at top, horiz perfs displaced by 5mm, leaving "New Zealand" & date (complete) at bottom (instead of top) of each stamp & also repeated in top selvedge. Striking error. Noted by CP, with normal single. MUH.	\$400

658	*	2003 40c Christmas self adhesive missing black "Silver Fern" in coil of 1st 7 stamps (error on the 6th). CP SC45fy. Cat \$1000. MUH.	\$250
659	*	2003 40c Christmas self adhesive missing black "Silver Fern" error - 6th stamp in coil of 8. CP SC45fy. Cat \$1000. MUH.	\$250
660	M	2004 Olympic Games error: inverted lenticular image with backing paper, mint. CP S918az. Cat \$4000.	\$900
661	*	2006 Washington personalised stamps: 45c Kiwi, \$1.50 NZ from Space, each with Washington logo tab - complete sheets of 20. Only 50 sheets produced by NZ Post. An experimental forerunner to the 2009 America's Cup issue. Jury cat \$1275. MUH.	\$750

NEW ZEALAND - HEALTH

662	/	1929-66 colln incl 1929 x 4 mint, 3 used; 1930 block of 4 MUH also 2 singles & 2 used; 1931 1d x 2 m, 1 u; 2d x 2 m&u; 1933 x 5 MUH, 2 u; 1933 x 5 m, 2 u; 1934 x 2 m, 5 u (incl plate blocks of 4). M/s incl 1957 sideways & upright wmk FU & several others used. Also various FDCs from 1935. Some variable condition.	\$1,500
663	/	1929-1966 Mint/MUH range, dupn & multiples incl 1929 x 15; 1930 x 6; 1931 1d x 3, 2d x 5; 1932 x 13; 1933 x 18; 1934 x 10 etc. Some used, some minor toning. Jury cat about \$4000 as mint.	\$750
664	/	1929-88 colln of mint & some used in 2 s/bs incl blocks/m/s etc (1931 small faults).	\$450
665	M*	1929 Nurse block of 4; 1930 Nurse pair & block of 4; 1931 Red & Blue Boy set + set in block of 4; 1932 Hygeia x 16; 1935 Pathway x 15; 1934 Crusader x 19, plus various misc. Variable cond incl some toning. Mint/MUH.	\$1,000
666	*	1929-34 all as MUH blocks of 4 except Red & Blue Boys MUH singles. Faults 1 x 1930, 1933 stamps. Jury cat \$2570. MUH.	\$1,000
667	U	1930 Nurse block of 4. Fine Waiau Pa 6 NO 30 "J" class cds. Jury cat \$400. FU.	\$150
668	M	1931 Blue Boys x 12 mint/MNG, some variable condition. Cat \$2,700.	\$900
669	*	1931 Blue Boy block of 4. Jury cat \$2200. MUH.	\$600
670	M	1931 Red & Blue Boys. Jury cat \$450. Mint.	\$150
671	/	1931 Red Boys: 2 MUH (1 toned), 1 mint, 3 VFU. Blue Boys 3 MUH, 1 mint, 3 VFU/FU. Jury cat \$3730 (excl toned).	\$950
672	/	1931 Red Boys horiz pair & selvedge horiz strip of 3 Blue Boys, all VFU. Also horiz pairs Red & Blue Boys MUH but with slight toning on gum side. Jury cat \$2850.	\$375
673	U	1931 Red & Blue Boys sets x 10. FU.	\$1,125
674	M	1931 Red & Blue Boys sets x 10. Jury cat \$4500. Mint.	\$1,750
675	M	1931 Red & Blue Boys sets x 10. Mint.	\$1,750
676	/	1932 Hygeia x 105 mint, x 24 MNG, x 65 GU/FU, mostly as singles. Some variable condition. (191v). Cat \$9300+.	\$1,200
677	*	1934 Crusader plate block of 20 (2 x 10). Jury cat \$1300.	\$450
678	*	1946 Soldier set of 2 in blocks of 4, blurred prints (golden shades), with normals. CP T18a/w, T18b/z. Cat \$1800+. MUH.	\$550
679	*	1959 3d Bird - missing (red) "white legs" - red colour major shift & normal, all in blocks of 4. (Gum tonespot on 1 missing red). CP T31b/z/w. Cat \$1722. MUH.	\$550
680	*	1965 4d + 1d Fantail 3 colour offset - black, green & brown offset on 3 stamps & partially on 4 stamps contained in top left corner block of 15 (5 x 3). CP T37b var. Cat \$2500. MUH.	\$1,875
681	*	1973 Prince Edward green & red colours offset respectively on 3c+1c & 4c+1c m/ss. Also 4c+1c m/s with impressive red Dr blade flaw in R/H selvedge. Offsets not listed by CP for m/ss but 4c sheet stamp listed cat \$300. CP TM45a,b vars. MUH.	\$1,325
682	*	1989 80c Prince Beatrice top right corner value block of 16, clear double black (2nd fainter approx 1mm upwards). MUH.	\$1,000
683	*	1996 40c Teddy Bear (sheet) error, with normal for comparison. MUH.	\$675
684	*	1996 40c Teddy Bear sheet stamp with RH selvedge, with normal for comparison. Jury cat \$1500. MUH.	\$675
685	*	1996 40c Teddy Bear (self adhesive) error, with normal for comparison. MUH.	\$950

NEW ZEALAND - OFFICIALS

686	/	1907-09 Pictorials, ½d Mt Cook, 1d Universal seln mint (21) with 1907 booklet pane 6d, 2/-, 5/- and 1908 p14 x 15 1d, 6d. Used (30) with 1907 2/-; 1908-9 p14 x 15 6d (3). Generally good to fine. SG cat £880.	\$400
687	*	1907 1d Universal, Royle plate rose-carmine, upper selvage block of 4 ("OS" wmk) with part arrow, p14, invtd on selvage only. Fresh appearance. CP GO10a. Cat \$1200. MUH.	\$425
688	U	1907 3d - 5/- Pictorials set of 4 (5/- imperf at top). Jury cat \$850. FU.	\$225
689	U	1907 3d, 1/-, 2/-, 5/- Pictorials. Jury cat \$850. FU.	\$300
690	/	1907-61 colln on 6 pages, a very pleasing selection incl some nice GVI plate blocks. Mostly mint.	\$1,000
691	U	1907 5/- Mt Cook, block of 4, GU/FU, CHRISTCHURCH 4 July 1907 "C" class cancels. Cat \$2400.	\$450
692	M	1908 2/-, 5/-, £1 QVLT set of 3 (5/- small back thin). Jury cat \$2400. Mint.	\$550
693	U	1908 £1 QVLT, blk of 4, Wellington roller cancel. Cat Jury \$4000. FU.	\$1,200
694	M*	1909 EVII set in blocks of 4. Jury cat \$3070. MUH (1/- x 2 mint, 2 MUH).	\$850
695	M*	1909 EVII simplified short set of 5 to 8d incl 1d Dom in blocks of 4. 1d & 8d MUH; ½d, 3d & 6d mint/MUH (½d both MUH small tone spots). Jury cat \$1260.	\$850
696	/	1910-33 colln on leaves. Mint (68 stamps) noted: 1910-6 EVII set, 8d 2 perf pair; 1913-25 QVLTs 2/- & 5/- x 4 (incl vert pair); 1915-34 GV incl set of 10, 3d, 6d, & 1/- 2 perf pairs; 1928 2/- Admiral, 1933 5/- Arms vert ovpt. Used (94 stamps) noted: 2/- QVLT x 3; GV 6d 2 perf block of 8 GU; 2/- Admiral. Generally good to fine.	\$500
697	M	1913 £1 QVLT chalky paper, faint horiz crease, ex Sir Gawaine Baillie. Jury cat \$2000 (CP \$2250). Mint.	\$500
698	/	c1915 6d EVII irregular block of 32 VFU (27 July 1914); 8d invt wmk GU/FU; block of 12 GU/FU (21 December 1920) & misc odds. Cat CP \$2400+.	\$300
699	U	1915 2/- QVLT block of 15 (5 x 3), DLR, p14½ x 14. Vert crease across 5 stamps. CP ZO2h. FU.	\$450
700	M	1916 6d GV carmine-lake shade, p14 x 13¼. Light horiz crease does not affect appearance. Mint. RPSNZ cert (2020). CP KO8a7. Cat \$900.	\$400
701	M	1916 6d GV carmine-lake shade, p14 x 13¼. Mint. RPSNZ cert (2020). CP KO8a7. Cat \$900.	\$600
702	U	1933 5/- Arms vert ovpt. Jury cat \$900. VFU.	\$400
703	*	1933 5/- Arms, vert ovpt. Jury cat \$1200. MUH.	\$300
704	M*	1935 Pictorials simplified set of 12 (no 9d reduced) in MUH blocks of 4 (1½d x 6 - 1 stamp mint, 2/- 2 stamps mint). 2/- incl COQK flaw (mint), p12½, coarse paper. Also 1940 9d Centennial block of 4. Jury cat approx \$4000.	\$750
705	*	c1935-42 Pictorials MUH accum: 37 x ½d; 47 x 1d; 13 x 1½d; 71 x 2d; 2 x 2½d; 80 x 4d; 42 x 6d; 2 x 1/- . Appear to be mainly multiple wmk, coarse paper. Jury cat \$2275.	\$400
706	/	1936-44 Pictorials colln on leaves, mint (73) incl: 1d p13½ x 14 & 5/- Arms single wmk; 2d p12½ & 14; 2½d p13-14 x 13½, 2/- p13-14 x 13½, p13½ x 14 (2) & p12½; used throughout, generally good to fine. SG cat c£2400. Mint & used.	\$1,000
707	*	1940 ½d, 1d, 2d, 3d, 4d, 6d, 9d Centennial top selvage vert pairs, 2½d strip of 3. All containing joined "FF" varieties. All MUH (hinged in selvage apart from 2½d, ½d has faults). SG O141-49a. Cat £695.	\$450
708	*	1940 9d Centennial complete sheet of 120. Jury cat \$2400. MUH.	\$675
709	M*	1940 Centennial set of joined "ff" pairs mint/MUH, plus mint set. Cat £820. Ex Sir Gawaine Baillie.	\$500
710	M*	1940 Centennial set of joined "ff" pairs (2½d horiz strip of 3), hinged selvage only, & mint set. SG O146-51a. Cat £820. Ex Sir Gawaine Baillie.	\$500
711	M	1940 1/2d-8d Centennial pairs, joined "ff" variety. SG cat £695. Mint.	\$675
712	*	1942 3d GVI lower R/H corner blk of 9 with 5 stamps complete "Official" offset and 2 partial. Coarse VM paper. CP MO7cy. Cat approx \$1500. MUH.	\$550
713	*	1944 2/- Cook, top LH corner vert block of 8, p13¾ x 13½. CP LO13g. Cat \$1200. MUH.	\$500
714	*	1947 8d GVI horiz block of 6 with LH selvage. LH pair partial but very clear "OFFIC(IAL)" offset. MUH.	\$300

BIDS BELOW 70% OF ESTIMATE WILL NOT BE CONSIDERED

NEW ZEALAND - LIFE INSURANCE

715	/	1891-1967 range of shades, perfs & wmk etc, approx 200v on 14 stock pages. Noted VR 6d MNG & 3 used; 1/- used; 1905 2d used. Some variable condition.	\$600
716	/	1891-1981 2 vol colln, disorganised but noted: VR 2 x 6d, 1 x 1/- used, 1d p11 wmk upright mint; No VR: 2d brown-red used; 1d blue mint (toning); 1½d black MUH block of 4; 2d purple MUH x 5; 6d pink p14 block of 4 MUH etc. Also 15 decimal used on parcel tags.	\$1,000
717	M	1891 1/- rose VR, centred to left, 1 short perf. Jury cat \$1850. Mint.	\$300
718	U	1891 VR set (+ extra 2d) horiz pairs. Jury cat \$1700+. GU/FU.	\$350
719	M	1891 VR set, better centering for this issue. Jury cat \$4400. Mint.	\$1,500
720	/	1891-1981 range of mint/FU on leaves/Hagners. A nice range incl 1891 1/- mint/2 used; 1905 2 x 2d chestnut FU, 1947 set of 8 proof pairs.	\$4,000
721	M	1891 VR simplified set of 6, mint. Cat \$4400. (1d, 3d no gum).	\$1,500
722	M*	1905 1d blue no VR mint/MUH horiz block of 8 (4 MUH), 2 stamps creased. Jury cat \$12,000. Rare large multiple.	\$3,500
723	M*	1905 1d blue no VR block of 4, 3 stamps creased. Jury cat \$5000. Mint/MUH.	\$1,000
724	M	1905 1d blue, 2d chestnut no VR: 2d w/c for this issue. Jury cat \$6250. Mint.	\$1,875
725	*	1905 1d blue no VR block of 4, top 2 selvage stamps creased. Jury cat \$7000. MUH.	\$1,750
726	M	1905 2d chestnut no VR. Usual uneven perfs. Jury cat \$5500. Mint.	\$1,750
727	M	1905 2d chestnut no VR. Jury cat \$5500. Mint.	\$1,750
728	M	1905 2d chestnut no VR. Jury cat \$5500. Mint.	\$1,750
729	*	1913 ½d, 1d, 1½d brown, 2d yellow, 3d chocolate, 6d pink, complete sheets of 120. Jury cat \$17720. MUH.	\$1,800
730	*	1944-47 ½d, 1d red, 1½d brown, 2d yellow, 6d complete sheets of 120, WT, p14 x 15 (the last issues). (Some toning 2d, occasional on 6d). Jury cat \$12720. MUH.	\$1,750
731	M*	1947-81 colln mint/MUH incl blocks/plate blocks etc. Plus sheet of 2005 \$1.35 Sesqui (6d Life Ins) (FV \$33.75). Jury cat approx \$1200.	\$225
732	*	1967 1c to 10c ovpts set as complete MUH sheets of 120. Few very small hints of toning, 99% of stamps VF, 1 fold. CP X21a, 22a, 23b, 24a, 25b, 26c. Cat \$6719.	\$850

NEW ZEALAND - POSTAL FISCALS

733	M	1906-67 colln on Scott pages. QVLT 2/- to £1 mint, excl 7/-, 7/6d/ 12/6d; Arms 1/3d to £5 excl 35/- orange, £3.10, both single & mult wmk. Surcharge Arms to 35/-. A very nice range.	\$4,000
-----	---	---	---------

QV Long Types

734	/	1867 x 10; 1882 1d lilac x 2, 1d blue x 5; 1882 x 123v 2/- to £30 (2/- to 10/- mint, 8v). Incl mint, postal use, fiscal use & some forged cancels, cleaned fiscals & a few odds.	\$500
735	C	1882 1d blue small type vert pair on envelope tied by barred "C" cancels (Christchurch) addressed to Timaru. B/s Christchurch 19 AP 82 & Timaru 20 AP 1882. Correctly used during the short Feb-May 1882 interim period.	\$375
736	U	1882 1d blue small type, horizontal rejoined pair, invt wmk, short top right hand perf, Lyttelton 5 May 1882 "A" class cancel. CP Z1b(Y). Cat \$800.	\$350
737	R	1882 type: 2/6d x 2, 3/-, 8/- x 3 & 10/- x 2 mint, also 1867 type: 1d pair & 2d mint (tone spot) + 9 fiscally used.	\$1,200
738	M	1882 1/- pink, perf near 12, NZ & star wmk (CP type 3). Horiz crease does not affect appearance. RPSNZ cert (2019). CP Z1h. Unused no gum.	\$1,000
739	M	1882-1925 2/- to 7/- (7/- oxidised to dark blue shade). Jury cat \$2825. Mint.	\$1,000
740	*	1882-1925 5/- & 6/- with RH selvages (both lightly toned gum). Jury cat \$3000. MUH.	\$600
741	M	1882-1925 15/-. Jury cat \$2500. Mint.	\$1,000
742	U	1882-1925 £3 Nelson 31 MY 8? cds pmk. VFU.	\$150

743	C	1891 large commercial cover (partially truncated at left), from Bank of NZ Auckland to B.N.Z. Melbourne, Australia, franked 3/- 1st Type, die 2, lilac & green, p10 x 12½ & 2d SSF, canc Auckland F-type d/s 14 AP 91. With 3 BNZ wax seals on back & Melbourne b/s 21 AP. M/s "Tarawera". Corner fault on cover. Scarce commercial usage. Rate 3s 2d for 9½ oz weight.	\$500
744	*	1913 15/- green, p14½ x 14, DLR, sideways invt wmk, small inclusion. SG F122. Cat £1300. MUH.	\$1,000
745	M	1913 £2 violet, DLR paper, p14½ x 14. Scott AR25 (not listed SG). Cat US\$600. Mint.	\$600

Arms

746	/	1931-56 1/3d lemon - £500, approx 300v, mostly to £5. Mint/MUH/used range with shades/wmk varieties etc annotated (mostly) as per SG on 13 stock pages/Hagners. Noted 35/- on 35/- mint; £3-10/- mint (odd tone); Also incl QV Officials 2/6d, 5/- mint & 2/6d used.	\$5,000
747	M	1931-56 1/3d to £1, incl 1/3d lemon, 1/3d blue lettering. (16v). Mint.	\$400
748	*	1931-56 set 1/3d (all 4 diff types) to £1 (excl 6/-, 8/- & 12/6d), then £2. Jury cat \$1800. MUH.	\$550
749	M	1931 35/- orange-yellow, Cowan paper. BPA cert (1985). SG F161. Cat £6000. Mint.	\$6,000
750	M	1931-56 £2. Jury cat \$300. Mint.	\$150
751	M	1931-56 £2.10, £3, £4, £5 (VLH). Jury cat \$1800. Mint.	\$500
752	M	1931-52 £2.10, £3, £4, £5 (£2.10 Cowan, £3, £5 WT mult upright wmk, £4 WT mult invt wmk). CP Z47a, Z48c, Z50b, Z52c. Cat \$1925. Mint.	\$600
753	M	1931 £3 green, Cowan paper, minor gum ageing. Sismondo cert (2009). SG F164. Cat £700. Mint.	\$425
754	M	1935 12/6d plum. SG F156. Cat £170. Mint.	\$150
755	M	1935 30/- brown, Cowan paper. SG F160. Cat £425. Mint.	\$200
756	M	1935 £4.10 olive-grey, Cowan, fine. CP cat \$4000. Mint.	\$2,000
757	M	1935 £4.10 grey, Cowan paper, Philatelic Foundation cert (1984). SG F167. Cat £2000. Mint.	\$1,600
758	*	1936 9/- brown-orange, WT paper, single wmk. Sismondo cert (2004). SG F176. Cat £375. MUH.	\$200
759	M	1936 10/- WT paper, single wmk. Sismondo cert (2008). SG F177. Cat £300. Mint.	\$200
760	M	1939 3/6d-22/- ovpts (4v). Jury cat \$905. Mint.	\$500
761	M*	1939 3/6d to 35/- ovpts, mint (22/-, 35/- MUH), 3/6d is sans serif. Jury cat \$2845.	\$850
762	M	1939 3/6d - 35/- ovpts set incl sans serif 3/6d (35/- part gum). Jury cat \$2225. Mint.	\$375
763	M	1939 11/-, 22/-, 35/- ovpts. Jury cat \$2050. Mint.	\$1,000
764	M	1940-58 WT mult wmk colln (34) incl 25/-, 30/-, £2 (3), £2.10, £3 (2), £4 (2), £5 (2), a few with invtd wmk 1967-86 values. Generally fine.	\$1,400
765		1940 1/3d-£5, WT paper, wmk inverted, complete set excl 7/- & £3/10/-. Incls some additional shades 1/3d, 4/-, 7/6d, 30/-. Also unsurfaced paper 1/3d wmk upright & wmk inverted & £1 (2). Ex Sir Gawaine Baillie. SG 192-211. Cat £4300+. Mint.	\$2,000
766	M*	1940-58 WT paper, upright wmk mint seln with 1/3d to £1, £2, £2/10/- £3 & 3/6d ovpt (both) to 11/-. Some dupn, mainly fine, some MUH. SG F191-215 range. Cat £1951.	\$1,000
767	M	1940 7/6d olive-grey, WT unsurfaced paper, single wmk. Sismondo cert (2008). SG F185. Cat £250. Mint.	\$150
768	M	1946 30/- brown, WT paper, mult upright wmk. SG F205. Cat £475. Mint.	\$300
769	M	1946 £2 violet, WT paper, mult upright wmk. Also 1952 £2 wmk invtd. Sismondo cert (2008). SG 206, 206w. Cat £425. Mint.	\$300
770	M	1948 £3.10 WT mult upright wmk. CP Z49b. Cat \$4000. Mint.	\$3,000
771	*	1952 £3.10 rose, WT paper, wmk invt. APS cert (1999), Sismondo cert (2009). SG F209w. Cat £3500. MUH.	\$3,500
772	*	1984 \$4, \$6, \$10 blocks of 4 with top selvages, p14 (comb), sideways invt wmk. All unsurfaced paper. CP Z58bz, Z60bz, Z61bz. Cat \$800. MUH.	\$250

BIDS BELOW 70% OF ESTIMATE WILL NOT BE CONSIDERED

NEW ZEALAND - BOOKLETS

773	M	1901 1/0½d stapled, value on cover in small lettering, complete, 2 panes 1d Universal with top selvedges. CP W1a. Cat \$4000. Fine mint.	\$2,000
774	*	1902 1/0½d stapled (5569A-1902) on rear, complete with 2 upper selvedge 1d Universal booklet panes. Attractive scarce item. CP W2a. Cat \$3000. MUH.	\$1,500
775	M*	1902 1d Universal panes (x 2) upper & lower selvedges, imperf 3 sides. CP W2b(x). Cat \$1300. Mint/MUH.	\$450
776	*	1905 1d Universal upper selvedge pane, perfed on all 4 sides. CP W2c(y). Cat \$650. Fine, MUH.	\$325
777	M*	1907 1d Universal official pane MUH; also 1912 1d Universal, upper binding selvedge with continuous bar & side bars mint; 1927 1d Universal, Cowan reversed paper, upper binding selvedge KODAK / KODAK adverts mint/MUH & 1938 GVI 1d, upright wmk, unnumbered pane MUH. Odd one odd tone. CP cat \$1000+. Mint/MUH.	\$250
778	*	1907 10/- Official 20 panes 1d Universals complete, all panes with upper selvedge. CP WO2a. Cat \$2000. MUH.	\$1,000
779	U	1907 1d Universal official x 16 horiz pairs, all except one with cds. CP WO2a(x). Cat \$960. Used.	\$480
780	M*	1907 1d Universal official panes x 3 diff: a) top selvedge fine MUH with interleaf; b) lower selvedge mint & c) partial double (blind) perfs, top selvedge mint. CP WO2a(z). Cat \$900.	\$400
781	*	1907 10/- Official. Complete 20 panes 1d Universals with interleaving minor marks on end covers. CP WO2a. Cat \$2000. MUH.	\$750
782	M	1912 ½d EVII panes: a) upper selvedge & pair wide selvedge bars in & b) lower selvedge continuous selvedge bar, tone spot. CP cat \$700. Mint.	\$250
783	M*	1912 1d Dominion panes: a) lower selvedge (plain) tone spot; b) upper selvedge (with pair wide bar) & c) lower selvedge (plain) - LH selvedge with white "paint splashes". CP W3b. Mint/MUH.	\$250
784	*	1912 2/- exploded x 5 diff panes, 6 interleaves & both covers, also 1915 ½d GV upper pane with continuous selvedge bar, tone spot.	\$600
785	M	1925 ½d GV numbered upper pane, JEYES' FLUID & CAMERON BROS adverts. CP W4d(x). Cat \$4500. Fine, mint.	\$1,500
786	M	1925 ½d GV x 2 panes: a) upper pane JEYES' FLUID & ABDULLA VIRGINIAN CIGARETTES; b) JEYES' FLUID & DAINTIES' NICE BISCUITS (middle pane). Also c: 1d Dominion JEYES' FLUID & DAINTIES' NICE BISCUITS (middle pane), tone spot & d) JEYES' FLUID & ABDULLA VIRGINIAN CIGARETTES (upper pane) mint. CP W4d (z), (y), (w) & (v). Cat \$2175. Mint.	\$750
787	M*	1925 1d Dominion numbered upper pane JEYES' FLUID & KAITANGATA COAL adverts. CP W4d(4). Cat \$4000. Fresh mint/MUH.	\$1,500
788	*	1925 1d Dominion unnumbered middle pane JEYES' FLUID & KAITANGATA COAL adverts. CP W4d(T). Cat \$4000. Very fine, fresh MUH.	\$2,000
789	M	1927-30 panes: ½d GV x 2 diff: a) KODAK / KODAK (middle pane) tone spot; b) JEYES' / PARISIAN (middle pane) tone spot, both with pair wide binding selvedge bars, 1d Field Marshal (no adverts) x 3 diff (upper, middle & lower) panes (only middle has pair wide binding selvedge bars). Also upper numbered, plain binding selvedge pane (creased) & lower JEYES' / PARISIAN plain binding selvedge pane & vert pair with PARISIAN adverts (7 panes & 1 pair). CP W4e(z), 4f(w), 4f(v). Cat \$1675. Mint.	\$450
790	M*	1928 2/- exploded (almost complete): 2 MUH panes ½d GV numbered, plain binding selvedge & PARISIAN adverts; 1d Field Marshal 2 complete & 1 partial (missing 2 stamps), mint, MUH & MUH respectively; numbered plain binding selvedge with PARISIAN adverts at sides & interleaves. Mint/MUH.	\$350
791	*	1930 2/- complete, each pane unnumbered with pair wide binding selvedge bars & PARISIAN adverts at sides. CP W4h. Cat \$2700. MUH.	\$1,350
792	M*	1934 1d Universal KODAK / KODAK unnumbered panes x 3 diff (upper, middle & lower), mint. Also "Prudential" booklet with single 1d Field Marshal pane MUH & similar but middle row booklet pane, gum discolouration, mint. CP W4e, j. Cat \$1500+.	\$600
793	*	1934 2/-, each pane numbered & with "New Zealand" re-entry lower left stamp & PARISIAN adverts at sides. CP W4j. Cat \$2550. Fine MUH.	\$1,275
794	M*	1935 2/- (1d Kiwi Die 2) x 2; also 2 exploded (8 panes) complete with interleaves, odd tone spot on odd one. CP W5a. Mint/MUH.	\$750
795	*	1935 2/- (4 panes 1d Kiwi Die 2 upright wmk). CP W5a. Cat \$750. MUH.	\$375
796	*	1935 2/- (4 panes 1d Kiwi Die 2 invtd wmk). CP W5a. Cat \$750. MUH.	\$375

797	*	1935 2/- (4 panes 1d Kiwi Die 2). CP W5a. Cat \$750. MUH.	\$375
798	M*	1936 2/- (1d Kiwi Die 3) exploded: 4 panes upright wmk, MUH & 2 additional panes mint/MUH, odd tone spot. CP W5bz. Cat \$510. Mint/MUH.	\$125
799	*	1936 2/- (1d Kiwi Die 3) complete (all upright wmk panes), fine example. CP W5b. Cat \$700. MUH.	\$350
800	*	1938 ½d, 1d & 1½d GVI panes, each with upright & invtd wmk. Also exploded 2/- booklet, 1d red panes, x 3 upright wmk & 1 invt wmk, each with plate 5 on binding selvedge (10 panes) odd one with odd tone spot. CP W6a(Z,Y,X,W), W6b(z,y) & W6c(z,Y). Cat \$2250. MUH.	\$750
801	*	1938 2/3d GVI, 3 panes 1½d chocolate - all invtd wmk, fine. CP W6c. Cat \$900. MUH.	\$450
802	*	1938 2/- GVI (½d & 1d) complete x 2 diff: a) upright wmk, tone spot & b) invtd wmk. Also similar, exploded (invtd wmk panes) booklet. MUH.	\$1,250
803	*	1938 2/- GVI, 4 panes 1d red, invtd wmk, also similar but exploded & with upright wmk. CP W6a & W6a(z). Cat \$1000. MUH.	\$500
804	M*	1938-50s 2/3d GVI incomplete but incl 1½d pane (complete) invtd wmk, 1½d upright & invtd wmk panes mint/MUH on separate page; misc exploded panes etc; 4/- x 2; 4/3d & 4/6d x QEII booklets & misc Pacific odds on 2 stock pages.	\$300
805	*	1938 2/3d GVI (1½d chocolate x 3 panes): a) upright wmk; b) invtd wmk & c) both wmk exploded booklets & interleaves but some mixed condition. CP W6c, W6c(z)(y). Cat \$4000. MUH.	\$1,250
806	*	1954-59 1d & 3d QEII panes (24) - various papers & wmk, with exploded booklets & interleaves of 1st, 3rd & 5th issues. CP W7a etc. Cat \$1000+. MUH.	\$500
807	*	1954-59 4/- QEII, a comprehensive colln incl upright invtd & mixed wmk panes of all 5 issues (24v), with different advert interleaves etc. CP W7a, W7d. Cat \$1200. MUH.	\$600
808	*	1963-63 4/-, 4/3d & 4/6d Pictorial booklets & panes: colln with stapled & stitched panes & booklets; 6 diff numbered panes of each value (3), chambon perf numbered panes (10). CP W8a/c. Cat \$820. MUH.	\$400
809	*	1967 50c: mixed (XA/XB/plain selvedge combinations) panes: 1967 (1st issue - deep red cover) x 2; 1969 (2nd issue - pale red cover) x 8 (10 items). CP W9a(c). Cat \$2250. MUH.	\$1,125
810	*	1967-9 50c panes colln, incl plain & lettered selvedge panes, exploded booklets (both issues) with panes & interleaves & 17 various booklets. CP W9a etc. Cat \$845. MUH.	\$400
811	*	1971 75c wmk: 4c (2nd pane) deep green colour completely omitted - a scarce major rarity. CP W10a(wb). Cat \$4000. MUH.	\$2,000
812	*	1971 75c booklets & panes - a very comprehensive colln with exploded & complete booklets, replated panes of 25 (& descriptions) in complete booklets & varieties etc (85 booklets & 38 panes). CP cat \$3000+. MUH.	\$1,500
813	*	1977 80c Rose cover error: green colour omitted (listed but unpriced by CP) & normal for comparison. CP W12a(z). MUH.	\$1,000
814	/	1977-2010 Swedish style folded booklets, numerous incl perf/self adhesive & Kiwi reprint variations, minor dupn in 3 large L/H booklet albums & dustboxes (662 booklets). Also incl several NZ Post Hangsell packs & odd m/s. Mostly MUH - odd booklet CTO (face value \$5250+). MUH/used.	\$5,000
815	*	1998 \$4.00 Town Icons, superb error, completely imperf. CP W69a(z). Cat \$2000. MUH.	\$1,000
816	*	1998 \$4.50 Health x 4 (ex Porirua); x 5 (ex Auckland downtown); \$8.50 x 7 local printed booklets & 6 similar but with fastpost stickers; Xmas \$7.50 & \$9.00 (ex Auckland downtown) unofficial but locally NZ Post produced stamp booklets. MUH (24 booklets) together with article re these items.	\$600
817	*	2002 \$9.00 Curio Bay, Catlins major error: completely imperf MUH. Also incl 1998 \$4.00 Scenic (Rugby Super 12 advert) error: printed on backing paper, both MUH. CP W66b(Ya) & W88a(Y).	\$1,300
818	*	2007 \$10 Rangitoto Island imperf 3 Kiwi symbols, with normal. CP W112aX/XA. Cat \$1025. MUH.	\$500

NEW ZEALAND - OTHER

819		1906 Christchurch Exbn set of 7 publicity labels 1-7, minor faults.	\$100
820		1927-75 Imperial & Commonwealth New Zealand Reply Coupons - 29 diff - all types (except type VII) with various ovpt/surcharge varieties. Virtually complete. Priced conservatively US\$500+ by Peter Robin (2009). Cond (apart from 1) well above average.	\$750
821	*	2004 \$4.50 Fastways Wairarapa scenes booklet of 10, missing yellow. With normal. MUH. Vendor states only 2 known.	\$200

822	*	2009 \$5 NZ Mail scenic booklets imperf x 2 - mountain scene & fern cover designs. MUH.	\$375
823	*	2004 40c Wellington Arts Festival "Stuffed Kiwi" CAL. Jury cat \$3750. MUH.	\$1,125
824	/	1903 6d Express Delivery Fernleaves, p11 variety red colour shift 2mm upwards into fernleaves, mint. Also 1936 6d Cowan p14 x 15, FU. CP U1a var & U1c.	\$100
825	/	c1903-39 Express Delivery Fernleaves x 11; car x 38 (MUH), also Postage Dues: 1899 noted 5d x 2 m & 2 u; 6d m&u; 8d m; 10d u; 1/- m&u; 2/- m. Some variable condition. 124v on 6 stock pages.	\$750
826	C	1926 6d Express Delivery Fernleaves, Cowan p14 x 14½, 2 covers to a Linwood Avenue chemist: a) roughly opened commercial size GV 1d postal stationery envelope with GV 3d surface print; b) folded foolscap envelope with GV 5d. Express Delivery stamps plated as R3/5 & 4/6 respectively, 29 Sep 1930 & 24 Sep 1931 respectively, ex Christchurch.	\$180
827	C	1926 6d Express Delivery Fernleaves, Cowan p14 x 14½, 2 Parliamentary postal privilege covers bearing GENERAL ASSEMBLY / FRANK STAMP / N.Z. purple h/s: #1 h/s on roughly opened cover with EXPRESS label to wife of newly elected Timaru MP with 6d Express Delivery and 2 additional stamps (cancelled but removed); #2 h/s on small neat typed cover with EXPRESS labels to Timaru, but no stamps, together with some background notes.	\$220
828		c1936-40 6d Express Delivery Fernleaves, a selection of various row 8/9 varieties (4 mint & 2 on pieces), and an illustrated NZ-Australia-England cacheted cover also bearing 6d airmail & 6d commerce ex 27 April 1940 Auckland, to India with PASSED BY CENSOR N.Z. / 44 purple h/s & NOT OPENED BY / CENSOR boxed black Indian h/s.	\$300
829	/	1937 6d Express Delivery Fernleaves, WT, p14 x 14½, block of 4 [R1/3-R2/4] 2 mint/2 MUH showing varieties; 3 Express Delivery covers with WT stamp; & additional underpaid Express Delivery cover bearing 8d Tuatara with strip of 3 x 1d + 3d 2nd type postage dues.	\$450
830	C	1939 6d Express Delivery Fernleaves, WT, p14 x 14½ + 1d red GVI on folded cover with EXPRESS label ex 12 April 1939 Wanganui to Wellington, bearing COLLECT / TELEGRAM green h/s with 3d inserted in m/s.	\$150
831	U	1894 3d & 6d Railway Parcels stamps. Usual minor creasing. Kiwi RN8-9. Cat \$750.	\$300
832	U	1925 Railway Charges 3d & 1/- ovpt Halcombe (Miller, scarcity 7), 8d ovpt K'hape Rd (Miller, scarcity 10) & 9d Dunedin.	\$250

NEW ZEALAND - REVENUES

QV Long Types

833	R	1867 1d dark blue & red, die I, NZ wmk (upright). Block of 4. H-roulette all sides, except imperf at base of lower 2. Light m/s date cancel 19/9/67. Rare experimental separation (even as single stamp). This block of 4 may be unique. Kiwi R259e.	\$2,500
834	R	1867 1/- grey & red, die I, value at base in 1 line, NZ wmk invt & reversed. Horiz pair, H-roulette on all sides. M/s "X"cancel on each. Horiz crease through both. Rare experimental separation. Attractive multiple. Kiwi R259j.	\$1,000
835	R	1867 4/- orange-red & blue, die I, impressed NZ monogram on back. Horiz pair, with H-roulette on 3 sides, imperf at top. Initials & date 7/1/78 cancels. Rare experimental separation. Fine example. Kiwi R259s.	\$1,000
836	R	1867 4s 4d green & brown, die I, upright NZ wmk, imperf, 4 excellent margins but 10mm cut just below top frame. M/s cancel. Rare value. Kiwi R208. Cat \$1250.	\$850
837	R	1867 5/- grey & red, die I, upright NZ wmk. Horiz strip of 3, with "H" type roulettes at top & on both sides of the central stamp (with vert crease), other sides imperf. Pinhole on left & middle stamps. Faint tone traces. Rare experimental separation. Kiwi R259q.	\$1,200
838	R	1867 5s 8d deep grey-brown & blue, die I, NZ wmk invt & reversed, imperf, 4 margins (just touching at 1 corner). Faint m/s cancel. Rare value. Fine example. Kiwi R214.	\$1,000
839	R	1867 7s 8d grey-brown & blue, die 1, NZ wmk invt & reversed. Imperf, 3 margins, cut to frame on 4th side. M/s cancel. Rare value. Fine example. Kiwi R228.	\$1,000
840	R	1867 9s 8d brown & blue, die I, Nz wmk invt & reversed, imperf, 4 margins. Light m/s cancel. Rare value. Two pinholes.	\$850
841	R	1882 range of 34 fiscally used (some perfinned) to £200. Noted 35/- yellow (perfinned). Kiwi cat \$600.	\$250

MOST LOTS ILLUSTRATED ON-LINE AT WWW.MOWBRAYCOLLECTABLES.COM

Arms

842	R	1939 £500 on £500 horiz pair, Howard & Roughway (DLR) paper. Fine cds cancel, punched. L/H stamp closed 10mm tear. Not previously recorded. RPSNZ cert (2019). Kiwi R579B. Cat \$1500.	\$1,000
-----	---	--	---------

NEW ZEALAND - POSTAGE DUES

843	M*	1899 ½d upper half sheet (120v in 2 panes of 60 each) Type II frame [small N.Z.]. Also included is the corresponding lower half sheet (120v in 2 panes of 60), with numerous varieties indicated. The lower 2 rows of this sheet show a delightful green offset, which is not listed by CP. The Type II frame plate was used to print the following 1899 postage dues: ½d, 1d, 2d, 3d, and 4d. Mint/MUH. Cat \$6000+	\$2,250
844	P	1899 ½d green & sepia imperf proof, block of 4, 2 oily spots.	\$600
845	P	1899 ½d green & sepia, also ½d green & carmine imperf proof singles with enormous selvages at LHS & 2 small oily spots.	\$450
846	C	1899 1d & 2d, on Boer War printed front to Mr L A Sanderson, Wellington NZ. 1d Transvaal, Pretoria 31 October 1900 cds, octagonal T / centimes mark in black with 15 applied in blue pencil. Supposedly charged at the 2½d single deficiency rate, & miscalculated as being 3d. Dues cancelled ? December 1900 Wellington.	\$275
847	C	1899 1d on stamped postcard ex 1 December 1904 Valletta, Malta (½d stamp on view side) to Devonport, NZ bearing small circular T (Taxe) mark, 5c (5 centimes) in blue pencil, circular 1d postage deficiency h/s, Auckland 8 January 1905, Devonport 9 January 1905 arrival cancels - latter cancelling postage due. Card subsequently readdressed to Otorohanga with 10 January (Devonport) & Otorohanga cancels. An example of short paid mail where inland postage only was paid.	\$300
848	C	1899 2d + ½d x 2 on short paid cover to Dunedin. British 1881 1d lilac (Die II) ex 27 November 1899, London hexagonal T / 15 mark, m/s black 3 & h/s also, indicating 3d to pay. Short paid by 1½d + 1½d fine. Dunedin 10 January 1900 arrival cancel. UNCLAIMED and double boxed NOT KNOWN BY / LETTER-CARRIERS, / DUNEDIN. r/s in purple. Wellington dead letter office 19 May 1900 b/s. Some toning/ageing.	\$900
849	C	1899 2d + 1d x 2 on cover ex Balmain, NSW 25 July 1902 to Wellington, NZ. Invalid 2d brown NSW Stamp Duty isolated, & 4d to pay in pencil, oval # 179 (Balmain) h/s Wellington 11 August 1902 arrival b/s & indelible pencil used to cancel postage dues.	\$150
850	M*	1899 2d lower half sheet (120v in 2 panes of 60 each) Type II frame [small D], with three different "shaved tops of 2" varieties indicated. Mint/MUH. Cat \$15,000+.	\$5,000
851	C	1899 3d on underpaid cover ex 3 April 1902 Scarborough, England bearing only 1d EVII red, addressed to Sydney, NSW, bearing hexagonal T / 15 & 3D h/s in black, 3d NSW postage due with oval NSW cancel, subsequently readdressed to Christchurch, NZ. With 17 May 1902 arrival cancel. Rear bears Sydney 7 May 1902 transit cancel. Interesting double combination postage due cover.	\$750
852	M*	1899 3d complete left-hand pane of 60 (10 rows of 6) with R 3/6, 4/1 & 5/1 centre plate flaws. MUH/mint. Cat \$4800.	\$1,200
853	M*	1899 4d, 5d, 6d, 8d (reinforced) & 2/- gutter pairs, also 10d & 1/- gutter blocks of 4, mint/MUH collection.	\$1,200
854	*	1899 4d, 8d & 10d, 4d small gum tone spot. Jury cat \$850 excl 4d. MUH.	\$300
855	U	1899 5d, 6d, blocks of 4 (pmk 1900, 1903). Scarce multiples. FU.	\$450
856	U	1899 6d error: vertical strip of 3 with centres partially doubled. It appears that a sheet with the 6d centre impression was under-inked, then re-inserted into the stack of sheets and was subsequently submitted into the printing process. op stamp damaged. FU. Ceremuga (2009) cert. Not listed by CP.	\$450
857	U	1899-1939 complete. Jury cat \$1900. FU.	\$550
858	/	1899-1949 colln on leaves, mint incl 1899 values to 1/-, 1902-38 range with WT sets of 4 (2), used represented throughout. SG cat £1200.	\$400
859	U	1899 1/- lower right interpanneau corner block of 4. Rare multiple. Pmk Wellington FE 19 09. Jury cat \$1400. FU.	\$600
860	M	1899 set mint to 2/- (1/- faint tone, 2/- pulled perf). Jury cat \$1400.	\$350
861	/	1899-1939 sets mint plus a few used blocks of 4 (2 blocks of 6), 1899, 1902 issues on 6 pages. CP cat \$3100.	\$750
862	U	1899 simplified set of 11. Cat \$1800. GU/FU.	\$300

863	M*	1902 ½d Cowan, p11, no wmk, an almost complete lower sheet of 115 (central block of 4 & lower RH cnr stamps missing). Some creasing. Mint/MUH. Cat \$1500+.	\$250
864	*	1904 ½d vert block of 8 with L/H selvedge, imperf between 1st & 2nd columns, p11, Cowan, sideways invtd wmk. RPSNZ cert (2008). Major rarity. CP Y15by. Cat \$16,000+. Ex Shaw, Wood. MUH.	\$7,500
865	U	1905 2d p11, Cowan unsurfaced paper. One of the scarcest Postage Dues rarely seen, vastly under catalogued. SG D20. Cat £130.	\$500
866	C	1906 1d Cowan, p11 horiz irregular block of 10 on rear of opened out cover from 28 July 1908/697 duplex (William Street) NSW to Dunedin, NZ, endorsed Printed Matter Only bearing 1d NSW, not sufficiently opened in black m/s, & 10T in blue pencil, on front. Rear bears Wellington & Dunedin roller cancels covered over by postage dues cancelled with blue pencil. Owing to the cover being sealed it was treated as being under paid by 5d + 5d fine.	\$450
867	C	1906 1d Cowan (over edge & damaged) unsurfaced, p14, on p/c ex 4 February 1907 Reefton (2 x ½d - bisected! - 1d Universals), endorsed Loose Letter in pencil, TO PAY / 1d / DOUBLE DEFICIENCY POSTAGE h/s in black, canc 6 February 1907 Westport - charged at single card rate.	\$150
868	U	1906 1d p11 error: double perfs at top (not listed by CP), part letters wmk, FU part (M)ANGAWEK(A) "B" class cancel, some minor perf toning. RPSNZ (2018) cert.	\$300
869	U	1906 1d Cowan, mixed p11 & 14, part WAKI "A" cds. FU. Cat CP Y16b(Z), but unpriced. Vendor states this stamp was the original stamp featured in the CP catalogue that enabled this listing.	\$1,800
870	M	1906 1d Cowan p11, error (lower left pane R9/1) double perfs at top, not listed by CP. Oily spot. RPSNZ (2008) cert. Mint.	\$1,200
871	C	1906 2d Cowan on roughly opened YMCA cover ex 9 July 1917 Trentham Military Camp to Auckland, endorsed in pencil On Active Service, bearing TO PAY / 2d. h/s & 18 July 1917 arrival cancel.	\$300
872	M	1906 2d Cowan imperf single (R8/1), small back thin. Mint. CP Y17b(X). (Cat \$3000 as pair).	\$450
873	C	1925 1d Cowan x 4, p14 x 15 on long overweight airmail cover ex 2 April 1936 Blenheim to Wellington bearing 1d Airmail & 1d Kiwi, TO PAY / 4d / DOUBLE DEFICIENT POSTAGE h/s in black, R3/1, R3/2 & R4/1-2 postage dues cancelled 2 April 1936 on arrival.	\$200
874	C	1925 1d Cowan p14 x 15 single on underpaid late fee commercial cover ex 22 October 1934 Rotorua, to Auckland, bearing 1d Field Marshal, LATE FEE. & TO PAY / 1d h/s in black & 30 October 1934 Auckland "C" class cancel.	\$300
875	C	1925 1d Cowan p14 x 15 horiz strip of 6 (just over edge) ex 18 July 1930 Waipara compulsorily reg'd cover to Christchurch, bearing 1d Field Marshal, boxed LETTERS CONTAINING COIN MUST / BE SENT BY REGISTERED POST. purple h/s, COIN in orange pencil, TO PAY / 6d. black h/s, Christchurch reg'n label (R No. 891), scallop edged box REFUSED., 18 July 1930 Christchurch "C" class cancels & part red octagonal 21 July 1930 Christchurch d/s. A most colourful (if aged) undelivered cover; P Due (6d) charged: 3d unpaid reg'n fee + 3d fine.	\$300
876	M*	1927 2d Cowan p14 x 15 reversed wmk block of 4, oily spots on upper 2. Mint/MUH. RPSNZ (2008) cert. CP Y17f. Cat \$800.	\$125
877	/	1928-1929 p14 Cowan wmkd chalky paper, mint/MUH/MNG/used research stock, in singles & multiples etc: ½d x 7 m, 14 u; 1d x 7 m, 175 u, 2d x 5 m, 55 u, 3d x 12m, 39 u. Some variable condition. Plus 24 more 3d in multiples, fresh muh & 14 in 2 blocks GU/FU on Hagner. SG 33-36, CP Y15g, Y16e, Y17g, Y18a. Cat \$11,200+.	\$900
878	M*	1932 ½d Cowan, p14 x 15, carmine-pink & green, pre-flaw state, complete sheet of 120. Mint/MUH. Cat \$1750.	\$450
879	C	1933-1936 2nd Type, 2d rate within NZ, on 13 FFCs, some dupn & mixed condition.	\$300
880	M*	1937 ½d WT, p14 x 15, complete sheet of 120v from the December 1937 printing of 250 sheets, of which 14 were destroyed. Sheet shows plate wear at upper left and numerous flaws. Mint/MUH. Cat \$3500.	\$1,100
881	C	1939 1d on 6 September 1939 Hokitika cover to Christchurch, bearing 1d red GVI, boxed LOOSE LETTER black h/s, TO PAY / 1d / DOUBLE DEFICIENT POSTAGE h/s in black & 7 September 1939 Christchurch Delivery Counter "C" class cds cancelling P Due upon arrival. An attractive underpaid cover.	\$150
882	M*	1939 3d single s/ws wmk single patched in a horiz block of 14 at R1/6, the remaining stamps have single s/ws invtd wmk. Patching was an economy method employed by the government printer to avoid waste. When a stamp(s) was damaged it/they were replaced. Mint/MUH.	\$360
883	/	1939 simplified set in MUH blocks of 4 & FU in block of 4. Jury cat \$402.	\$125

BID BY MAIL, FAX, TELEPHONE, E-MAIL OR ONLINE AT WWW.MOWBRAYCOLLECTABLES.COM

884	C	1946 2d multiple sideways invt wmk on commercial late fee cover ex 12 December 1949 Christchurch to Lower Hutt, bearing TO PAY / 4d / DEFICIENT POSTAGE h/s in red in error & initialled, 3 Parcels on floor in pencil & 30 January 1950 Lower Hutt counter "J" class cancel. P Due [4d] charged at 2d (late fee) underpaid + 2d fine, however, it appears that an incorrect h/s was used instead of TO PAY / 4d DOUBLE DEFICIENT POSTAGE.	\$150
885	C	1946 2d multiple sideways invt wmk vertical strip of 4 + 1939 1d + 1945 3d x 4 on overweight airmail cover ex 8 December 1947 Strathclair, Canada to Devonport, NZ., bearing Canadian 5c + 10c stamps, T / CENTIMES h/s in black with 210 inserted in pencil, 1/9d circled in pencil & 17 December 1947 Devonport "C" class cds. The Canadian postage rate was 25c per ½ oz; the cover being one step overweight was thus 35c short paid = 105 gold centimes. P Due charged at 105 gold centimes + 105 gold centimes fine = 1/9d.	\$150
886	*	1949 3d p15 x 14, multiple sideways wmk, fragile complete sheet (120v), some adhesions & perf separations. MUH. Cat \$3000.	\$450

POLAR

887	M*	1908-82 colln on 15 pages. Noted 1908 King Edward VII Land FU block of 4 (faint toning); 1d Victoria Land x 5 mint/MUH block of 4 & MUH single, 1 FU on certificate; 1967-82 Ross Dep colln; 1967 Pictorials set as plate blocks of 4. Jury cat \$2884.	\$750
888	U	King Edward VII Land 1908 1d, 4 blocks of 4 & 1 vert block of 6, all canc central expdn cds. One block of 4 with cds FE 27.08, others MR 4 09. Jury cat \$2750.	\$950
889	/	1908 King Edward VII Land 1d FU; 1911 1d Victoria Land mint; 1957 Ross Dep set in value blocks of 4 MUH, singles mint & used & FDCs etc (70v & 1 cover).	\$120
890	M*	King Edward VII Land 1908 1d block of 4, with sheet selvage at left. Adhesions on selvage. Lower pair unhinged. Jury cat \$5000. Mint/MUH.	\$2,250
891	C	NZ 1908-30 range of 8 items on 5 old album pages or loose, incl c1930 Mawson expdn cover (vert fold) to Capt RG England in GB with Australia 2d GV (faulty) canc fine circ h/s (penguin in centre) "B.A.N.Z. 1930-31 ANTARCTIC RESEARCH EXP." (the recipient had been on Shackleton's 1907-9 expdn). Also King Edward VII Land 1d ovpt strip of 4 canc expdn cds FE 3 08, same d/s 3 MR 12 on Victoria Land ovpt 1d on piece & 2 private covers ex Byrd expdn. Members CE Lofgren & GL Brown to EP Turner in Christchurch, NZ, with fine cancels of S.S. City of New York (FEB 1 1929) & S.S. Eleanor Bolling, with original contents. Interesting archive.	\$1,000
892	C	USA-NZ 1928-47 Byrd Expdn covers group of 9 - 1928, 1929, 1930 x 2, 1934, 1935 x 2 & 1947 (Operation High Jump). Various cachets, postal markings & 2 signed by Byrd (1930 & 1947). A nice group covering both the expdns. Scan of whole lot available.	\$2,000
893	M*	Victoria Land 1911-3 ½d mint, 1d MUH. Jury cat \$1975. Mint/MUH.	\$750
894	/	Victoria Land 1911 1d x 4 block s(of 10, 6, 4, 4) MUH. Noted at least 2 ovpt varieties: deformed L. Also horiz pair on neat piece, canc 2 fine strikes of Expedition cds 1.30PM JA 18 13. FU. CP cat \$6000.	\$1,875
895	*	Victoria Land 1911 1d Dom block of 4 with left selvage. Cat \$900. MUH.	\$300
896	*	Victoria Land 1911 1d block of 20 (5 x 4), with lower selvage, incl 4 clear overprint flaws: R7/5 no stop after LAND (CP RD3a(Z), cat \$800); R7/3 broken top of left arm of V; R10/5 raised D & R10/14 comma instead of stop after LAND. The last 3 are unlisted by CP. Very minor perf tone affects 2 stamps (R7/3 & R8/3). CP cat \$4775. MUH.	\$2,000

FLIGHT COVERS

897	C	Great Britain 1968 BOAC Boeing 707 Heathrow crash cover, burned & bears green "SALVAGED FROM AIRCRAFT/ACCIDENT LONDON 8-4-68". Addressed to NZ. Stapleton 603.	\$150
898	M	NZ 1920 Flight Waybill for Wellington-Christchurch (interrupted) flight (28-31 Aug). Measures 170 x 210mm. Indicates 1 bag mail left Wellington 28 Aug (signed S Bailey) & received Christchurch 31 Aug signed (?) Wilson. Also signed Euan Dickson (pilot). A rare, important item of NZ early aerophilately.	\$1,250
899	C	NZ 1920-1 x 4 pioneer flight covers - flown by Euan Dickson. 1) Blenheim-Kaikoura-Christchurch (4-6 Sept 1920), Blenheim 4 SP cds. 2) Ashburton-Timaru (31 JAN) with Ashburton & Timaru 31 Jan cdss; 3 & 4) Timaru-Christchurch (31 Jan) both with Timaru 31 Jan cdss, incl one Express Delivery. All but Express cover signed by Dickson. Also 3 contemporary p/cs plus 4 later Dickson related covers (3 signed), small bundle literature, newspaper articles etc related to Dickson. Stapleton 25b, 27c, 27e. Cat \$6000.	\$2,500
900	C	NZ 1921 (9 May) Whangarei - Auckland - "Per Aerial Post" S/L cachet in green - 3d + 4d GV tied by Whangarei 9 May cdss, b/s Auckland 9 May. Slightly trimmed at LH side. Stapleton 28b. Cat \$1200.	\$750

901	C	NZ 1928 Kingsford Smith Southern Cross flight from NZ (13 OCT) cover carried by T McWilliams. Cover addressed to E Graham (for E Nichol) has pencil notation on reverse "Left Blenheim (NZ) 4.51am 13 OCT 1928 arrived Richmond (NSW 4.16am 14 OCT 1928 NZ time, 2.16 Sydney time". NZ summer time advance ½ hour during flight. A fine & rare cover. Stapleton #32. Cat \$5000. 16 carried. Airmail Soc cert h/s on reverse.	\$4,000
902	C	NZ 1930-1 Gisborne-Hastings & return (Dec 1930-Jan 1931) - 5 excised label printed covers (3 Hastings-Gisborne & 2 Gisborne-Hastings all); 4 covers rubber cachet, all Hastings-Gisborne (1 printed cover, 3 plain). Stapleton 39b,c,e. Cat \$1080.	\$500
903	C	NZ 1930s-50s 40 inward varied covers. Noted 1/4d cover GB to NZ Air posted 12/7/31 rec Air Mail Sydney 21/1/32. From flight Irkutsk-Hong Kong caught up in Manchuria incident & pilots imprisoned (cf Newall 31-22). Also 2/6d 2nd Seahorse on cover to NZ & German 2DM + 3DM Airs on cover to NZ; Prisoner of War cover Italy to NZ etc.	\$550
904	C	NZ 1930 (22-30 Dec) Hastings-Gisborne Dominion Airlines Ltd covers x 4 with "Dominion Airways Ltd" labels (1 only corrected by typewriter), all labels signed by A Rosenberg (company secretary) & all signed by Bolt (pilot). Also newspaper wrapper signed by Bolt. Plus unused 6d Hastings-Gisborne & Gisborne-Hastings labels. Stapleton 36a, c. Heslop K22, 23. Cat \$1525.	\$1,000
905	C	NZ 1931 Feb Hawkes Bay Emergency Earthquake covers x 5 diff all with cachet: 1) Hasting 4 Feb pmk signed Burrell; 2) Hastings 6 Feb pmk signed Bolt; 3) Napier 6 Feb pmk, signed Burrell, all with airmail cert on reverse; 4) Hastings 6 Feb pmk signed Duthie (pilot); 5) Gisborne 12 Feb pmk, signed Allan. Stapleton 41. Cat \$1000.	\$600
906	C	NZ 1931 9 Nov Highfield "J" class cds Airmail set (3d, 4d, 7d brown) (+ 2d GV) on Christmas Airmail cacheted cover x 3 - addressed to England, USA & Greece respectively. These are 3 of the few pre FDCs prepared by AFM Paterson. (Note: FDI 10 Nov, Jury cat \$2000).	\$1,750
907	C	NZ 1931 9 Nov Highfield "J" class cdss air mail set (3d, 4d, 7d brown) (+ 2d GV) on Christmas airmail cacheted cover to England, endorse "Via Karachi - London Airmail Service". This is one of the few FDCs prepared by AFM Paterson. (Note: FDI 10 Nov, Jury cat \$2000).	\$600
908	C	NZ 1931-3 group of 7 better covers: 1931 Express Delivery Christmas Wellington-Christchurch; 1931 (4 Feb) Gisborne-Hastings with 1929 Nurse, signed by Lett; 1931 Gisborne-Hastings 16 March Newspaper wrapper signed by Lett; 1933 (March) Trans Tasman cover (no postal markings) signed by Kingsford Smith etc; 1933 ULM signed souvenir p/c with black & red cachets; 1933 similar signed Boulton & Allan (no cachets); 1934 North Isl Pagent (March) then sent to Australia.	\$750

AUSTRALIA

909	M	NSW 1853 8d orange, mint with some gum, 3 margins. Thinned at top left. SG 81. Cat £21,000.	\$750
910	M	South Australia 1866 "TEN PENCE" ovpt in blue on 9d orange-red (1st issue), rouletted. SG 35. Cat £600. LH mint. Ex Lovis.	\$275
911	M	Tasmania 1853 4d QV "VAN DIEMENS LAND" yellowish-orange, imperf, cut square, 4 margins, closed tear, attractive appearance. SG 12. Cat £7000. Unused no gum.	\$425
912	M	Tasmania 1858 1/- vermilion, wmk double-lined "12", imperf. Two contrasting shades: vermilion (4 margins, unused), pale vermilion (4 margins but cut close on 2 sides, mint). Also Perkins Bacon proof in black on handmade wove paper. SG 41. Cat £1600. Ex Lovis.	\$425
913	M	Tasmania 1860 6d QV; dull slate-grey, wmk double-lined "6", imperf. Horiz pair (1 4 margins, 1 slightly cut into on right side). Unused. SG 44. Cat £1900. Ex Lovis.	\$450
914	U	Western Australia 1858 2d Swan brown-black on red, imperf, 3 margins (2 close), cut slightly into design on 4th side. Image on back invtd. SG 15a. Cat £850. FU. Ex Lovis.	\$300
915	C	1946-7 ½d-5/- "B.C.O.F. JAPAN 1946" ovpts, set of 7 FU on regd O.A.S. cover addressed to NZ soldier in NZ (but no receipt b/s), Unusually canc "R.N.Z.A.F. 333 N.Z.A.P.O." cds 11 FEB 48 (2 strikes). NZ regn label with "NZAPO 333" h/s. At this time, NZ APO 333 was at Bofu airfield, having moved from Iwakuni 2 days previously (both locations near Hiroshima). RAAF APO 30 was also at Iwakuni. So this cover may have been cancelled by favour & handed back over the counter. Exceptional (philatelic) use of NZ forces cancel on Australian stamps. Fine. SG J1-7. Cat \$275 (for the stamps alone).	\$325

PACIFIC ISLANDS

916	/	British Solomon Isl 1907-8 large & small Canoes sets mint. Also small Canoes "SPECIMEN" ovpt set of 11. Also a few small Canoes FU. SG 1-17. Cat £800+.	\$375
917	M	Cook Isl 1902 ½d Tern blue-green vert pair, imperf horiz. SG 23a. Cat £1300. Mint.	\$650

918	*	Cook Isl 1902 2d White Tern, p11. Complete sheet of 60 (10 x 6) with wmk inverted. 45 stamps star wmk inverted, 13 show part letter wmk. 2 show no wmk. Unlisted by SG but referred to as "known" by Robson Lowe. MUH but multiple tone spots on gum side. SG 31 var. Cat £660 as ordinary.	\$1,500
919	P	Cook Isl, Aitutaki, Penrhyn, Niue c1920-7 Pictorials seln on Hagners, nearly all in blks of 4. Incl 56 plate proofs (incl 13 blk of 4s); 23 centre plate die proofs (incl 5 blk of 4s) & 30 issued stamps incl 3 blk of 6s & 3 blk of 4s). Also 3 later plate proof pairs. No dupn between items, but no sets.	\$1,500
920	P	Cook Isl 1920 Pictorials set of 6 imperf plate proof corner blocks of 4, in issued colours on ungummed no wmk paper.	\$600
921	M*	Cook Isl 1921 2/- to £1 QVLTs DLR paper; 1926 Admirals (2/- both papers); 1931 2/6d-£1, all "Rarotonga" ovpts mint, SG 76-80, 90-2, 95-8. Also Niue 1918-23 QVLTs DLR, p14¼ x 14, 2/- - £1 (10/- & £1 MUH) & 1931 2/6d-£1 Arms Cowan (minor hinge stains), SG 33-7, 51-4. SG cat £1000+.	\$600
922	*	Cook Isl 1932 1d Capt Cook, no wmk. LL corner block of 4 with two LH stamps showing mixed perf at left (extra row p14) in left hand side (mounted one on lower selvedge). Some gum crackling. SG 100, 100b. Cat £472. MUH.	\$225
923	C	Gilbert & Ellice Isl 1911-1944 7 covers: 1) long OHMS regd cover to France (vert fold & tear), franked EVII 5d & 1/- ovpt FU, canc 2 strikes Ocean Isl double ring cds JY 15 11, G&E reg label. Stated to be earliest known usage of such label. 2) 1922 x 3 reg'd covers (Ocean Isl) to Samoa with GV set to 5/- & 1d War Tax canc double circle G&E Isl colony cds JA 17 22, Apia receiving mark 15 FE 22. 3) Silver Jubilee set on reg'd cover. 4) GVII set to 5/- on regd cover to Fiji, handwritten reg Tarawa double circle G&E Isl Colony, Tarawa, PO Tara cancels undated receiving b/s Suva. Also regd cover Canton Isl with GVI to 2/-.	\$450
924	M	Gilbert & Ellice Isl 1924 10/- & £1 GV, VLH. SG 24 & 35. Cat £710. Mint.	\$325
925	M	New Guinea 1939 Airmail set of 14. SG 212-225. Cat £1100. Mint.	\$650
926	M*	New Hebrides 1908-10 Fiji ovpts: 1st type ovpt set of 9, 2nd type ovpt set of 7, 2nd type Specimen ovpts set of 7. Cat £494. Mint (some MUH)	\$225
927	U	Niue 1902 1d Universal ovpt "NIUE". SG 1. Cat £300. FU.	\$200
928	U	Papua 1932 Pictorials set of 16 plus ½d black & buff shade (pulled perf) + extras 1d, 3d & 5d. SG 130-45, 130a. Cat £500+. FU.	\$265
929	*	Penhryn 1914 6d EVII complete sheet of 120. 1 horiz sheet fold, incl 2 plate dots on selvedge (cat CP \$3500 for equivalent NZ stamp). SG 22. Cat £2880+. MUH.	\$2,500
930	U	Samoa 1878-9 5/- Express, 2nd state, position R1/1, p12½ imperf top & left. Fine APR 21 1879 cds cancels. Surface thin top left corner. SG 9. Cat £1300. APS cert (2002). FU.	\$375
931	M*	Samoa 1879 1d Blue Express stamps complete sheet of 20, 3rd state, p12. Some minor blemishes incl tropicalised gum as to be expected. SG 15. Cat £800. OG. Mint/MUH.	\$550
932	P	Samoa c1921 Huts set of 12 imperf plate proofs in blue on wove paper.	\$200
933	C	Swains Isl 1931 group of 4 covers all addressed to Paul Diefenderfer, with "Swains Island" S/L cachet in purple. 1) Pago Pago May 15 pmk to American Samoa signed by AE Jennings. 2) Honolulu Jun 12 machine cancel to USA signed Diefenderfer; 3) Pago Pago Aug 12 pmk, addressed to USA, signed by McMullan. 4) Pago Pago Nov 5 pmk addressed to Pago Pago, readdressed USA, signed by AE Jennings. All but Aug 12 cover listed by Burgess. A rare group.	\$2,500

GREAT BRITAIN

934	C	1765-c1870s seln of envelopes/entires either stampless or with line engraved stamps. Incl 1765 Bishop mark entire, 17 stampless envelopes/fronts incl 13 Free Franks; 1d Mulready envelope; 1d Black x 3 - entires x 2 (pl 1a & 7) & envelope (pl 5); 1d Red imperf x 10 covers incl entire with blue MC cancel & Truro AP 1843 cds (also in blue); 2d imperf on entire, black MC cancel. 1d perf (2 corner letters) x 5 covers, 2d (2 corner letters) entire; ½d envelope; 1d (4 corner letters) x 14 & 2d (4 corner letters) entire. Interesting mix.	\$1,750
935	C	1840 1d Black (LH) plate 2, 4 excellent margins. FU cancel light red MC, on entire (with vert fold). Boxed straight-line b/s of Ayr (red) & Glasgow (black) 4-5 June. First month of use. SG 2. Cat £750.	\$500
936	U	1840-1 1d Blacks x 11 - plate 1a, 1b through to plate 10, various corner letters, all sound (pl 7 on piece). All 4 margins except pl 9 close at base & pl 10 clipped at right. All red MC cancel (pl 4 heavy), except pl 10 black MC cancel. SG cat £5550. Used.	\$2,000
937	U	1840-41 1d Blacks x 30 used on 2 pages - some identified by plate No's, about 20 are 4 margins, about 18 red MC cancels & 13 black. 2 are on piece, mostly sound. Cat min £12,500. Scans available.	\$3,000

938	U	1840 2d blue x 2 4 margins examples: PJ (plate 1) & FK (plate 2), former red MC cancel, latter black MC cancel. SG cat £2225.	\$800
939	U	1840 2d blue x 7 - pl 1 x 4, pl 2 x 3. 4 are 4 margins, 3 are 3 margins, black MC cancels except red (x 1 pl 4). Condition a little mixed. SG cat £7200.	\$1,500
940	U	1841 1d Black plate 11 BF & matching plate & position red-brown printing. Both 4 good margins, each slightly smudged black MC cancels. SG cat £4730. GU/FU.	\$1,500
941	U	1841 1d deep red-brown, imperf on strongly blued paper. Variety invtd wmk (a little misplaced). Horiz pair, letters RJ, RK, 4 margins (just touching at 1 point) FU. Note: CV is for SG 8Wi, the commoner red-brown shade. Exhibition quality. SG 10Wi. Cat £800+. Used.	\$400
942	/	1841 1d red imperf x 18 FU, 3 mint. SG 8-12 range. 3 to 4 margins. Cat £2650.	\$550
943	/	1841 1d red imperf seln incl: 3 x mint - all 4 margins (2 blued paper, 1 with crease, 3rd white paper no gum), 36 with MC cancels (incl 7 with numerals & 3 black plates - no's 2, 8 & 9) plus about 70 others. Nice range of shades, cancels & other varieties such as Ivory Heads etc. Cat well over £6500.	\$1,000
944	/	1841 2d blue imperf seln, incl MC cancels x 6 (horiz paid incl numerals "7" & "12", 11 x "1844" type cancels, 1 Ivory Head, 1 mint (OG) 3 margins & vert block of 6. Mixed cond mostly about 3 margins. Cat £9350 (incl £5000 for mint).	\$1,000
945	U	1843 1d red imperfs (all 4 margins) with numbered MC cancels - No's 1-12 set. All nice/fine cancels. SG cat £2945. FU.	\$1,000
946	U	1847-54 embossed issues: 1/- x 6, 10d x 3, 6d x 6. Nice GU/FU range, most 3 to 4 margins. Odd fault. SG 54-60. Cat £16700.	\$2,250
947	U	1847-54 embossed seln on page - 1/- x 3, (1 cut square, minor faults) & 2 cut to shape; 10d x 3 (1 cut square, 1 cut square added margins & 1 cut to shape on piece); 6d x 6 (2 cut square incl repaired 2 semi cut square & 2 cut to shape). Cat £13,500+ if good.	\$1,000
948	/	1854-8 1d red 2 corner letters accum colln on hagners & pages. Noted: 4 mint (2 no gum) sheet reconstruction (by plate no. corner letters), some interesting pmks, shades, perfs, etc. Also 2d blue x 5. About 450 stamps.	\$750
949	S	1855 2d blue (KE) SPECIMEN ovpt, fine & fresh. SG Spec F2s. Cat £1700.	\$750
950	/	1858-79 4 corner letter colln/accum on pages & on Hagners, ½d: used x 60+ - all plates represented except 19 - pl 9 FU but straight edge at base. 1d: various plate no's (with dupn but diff corner letters) noted pl 219 x 8, 222 x 5, 223 x 5, 224 x 4 & 225 (sound but minor tone) - well over 1,100 stamps; about 15 various pmks; 12 mint. 1½d: x 5 apparently mint (2 OG) & 14 used. 2d: 45 used (incl all plate no's) plus 2 mint (no gum). Incl a few vars such as re-entries, invt wmk etc. High CV.	\$1,750
951	M	1858 2d deep blue (HR/RH, pl 13) 4 corner letters, thin lines, OG. SG 47. Cat £375. Mint.	\$250
952	U	c1860s-70s protective underprints x 13 diff - about 7 diff companies covered. Cat SG Spec approx £1250.	\$350
953	M	1862 3d-1/- small white letters mint (4d unused no gum, 1/- faint perf tone). Range SG 76-90. Cat £14,150.	\$2,250
954	U	1864-79 1d red (4 corner letters) complete set of 151 diff plates (no pl 77). Sound, most above average cond. Pl 225 GU/FU slightly o/c. Also 3 multiples.	\$750
955	M	c1864-70s 1d red 4 corner letters colln on Hagner sheets - total 95 different plate No's (noted pl 78 x 2, 83 x 2, 135 & 219) plus some dupn - total 140+ stamps. SG cat £9750. Nearly all OG, mint.	\$1,500
956	*	1864 1d rose-red, p14, plate 78 (scarcer plate number mint). Block of 4 (letters IQ/QI to JR/RJ), superb MUH. Scarce thus. SG 43. Cat £520+.	\$400
957	M	1867 3d-1/- blue, large uncoloured letters (3d, 9d discoloured perfs). SG 103-118 range (6 stamps). Reasonable average condition. Mint.	\$1,700
958	P	1867 1/- large white letters, plate 4, imperf pair RG-RH on Dr Perkins blued paper. Ex Stanley Gibbons. SG Spec J104b. Cat £7000. Mint.	\$3,750
959	U	1867-83 high value group: 5/- wmk MC rose, pl 1 & rose & pale rose pl 2; wmk anchor blued paper & white paper. 10/- wmk anchor white paper. Some blemishes but all sound. SG 126 x 2, 127, 130, 134, 135. Cat £15,475. GU/FU.	\$2,500
960	U	1867 5/- rose, wmk Maltese Cross. SG 126. Cat £675. GU/FU.	\$150
961	M	1867 5/- pale rose, wmk Maltese Cross. A trifle soiled but a scarce stamp. SG 127. Cat £9500. H/H mint.	\$1,125
962	U	1867 10/- greenish-grey, wmk Maltese Cross. Cds "Nairn JA 6 82". SG 128. Cat £3200.	\$1,240
963	U	1867 10/- greenish-grey, wmk Maltese Cross. SG 128. Cat £3200. FU.	\$1,125

964	U	1870 ½d rose-red complete set of 15 plate No's (PL vert pair), reasonable cancels incl pl 9. Also 1½d plate 1 x 2 & plate 3 x 3. SG cat £1950. GU/FU.	\$750
965	M	1870-9 ½d rose/rose-red mint colln on page - pl 1, 3, 4, 5, 6 x 2, 8 x 2, 10 x 5 (incl blk of 4), 12 x 2, 13 x 2, 14 x 2, 15 x 3, 18, 19 x 2 & 20. Most OG some minor faults. SG 48-9. Cat £5400+.	\$1,250
966	M	1870 1½d rose-red imperf (plate 1), corner letters "TH", "surface soiling". RPSL cert (2020). SG Spec G6e. Cat £7500. Unused no gum.	\$2,500
967	M	1872 6d brown, 6d grey, large uncoloured letters. Mint (gum remnants only, HH). SG 122b, 125, cat £2600.	\$280
968	M	1873 4d vermilion, plate 14, large uncoloured letters. SG 94. Cat £775. Mint.	\$225
969	U	1877 1d red 4 corner letters - plate 201 complete sheet reconstruction of 240 stamps. All sound, virtually all with very reasonable cancels. SG cat £1440. Used.	\$500
970		1877 4d brown large coloured letters (plate 15) colour trial, imperf, large garter wmk paper. RPSL cert (2020). SG Spec J64 var. Cat priced £250.	\$250
971	U	1878 10/- greenish grey (DH) wmk MC. Fine Leith MY 13 82 cds, centered low. SG 128. Cat £3200. VFU.	\$1,500
972	U	1878 £1 brown-lilac (EF) wmk MC. Light back thin, reasonable London regd cdss. SG 129. Cat £4500. GU/FU.	\$1,000
973	U	1880 2/- brown, London cds. SG 121. Cat £4250. FU.	\$2,000
974	U	1882 £5 orange (DC) white paper, fine Edinburgh JA 31 96 cds. Magnificent item. SG 137. Cat £3500. VFU.	\$3,000
975	U	1883 9d dull green "GOVT PARCELS" on small piece tied by nearly complete London Depot Parcels Post hooded circular stamp. Stamp good colour, small surface crease. SG O63. Cat £1200. FU.	\$750
976	U	1883-1902 "GOVT PARCELS" QV & EVII complete simplified incl 1/- orange-brown both pl 13 & pl 14 + 6 dot to left or right & 1½d no dot vars. Green colours reasonable, all but a couple parcel cancels as to be expected. SG O61-O78 (+ some a, b no's). Cat £6500+. GU/FU.	\$1,750
977	U	1883 2/6d lilac, blued paper, coloured letters. SG 175. Cat £1500. GU/FU.	\$280
978	U	1883-4 2/6d lilac, 5/- rose blued paper (5/- minor blemishes incl pulled perf). SG 175-6. C£5500. GU.	\$1,000
979	U	1883 5/- rose, blued paper, coloured letters, wmk anchor. RPSL cert 1975, "Not Pronounced Example". SG 176. Cat £4000. FU.	\$1,400
980	M	1883 10/- (FF) ultramarine, white paper. SG 183. Cat £2250. Mint.	\$1,750
981	U	1884 high values, white paper - 2/6d lilac x 2, 2/6d deep lilac; 5/- crimson x 2; 10/- ultramarine, 10/- pale ultramarine. SG 178-79, 181, 183, 183a. GU/fu.	\$850
982		1884 5/- rose on blued paper, imprimatur (ED-DE), imperf, wmk anchor. RPSL cert (2020) which states "toned, small central stain". SG Spec K11 var. Cat £4750. Unused.	\$2,000
983	U	1884 5/- rose & crimson shades, coloured letters. Each fine cds. SG 180, 181. Cat £500. FU.	\$170
984	U	1884 £1 brown-lilac, wmk three crowns, perfined, ink mark on back. SG 185. Cat £3000. GU/FU.	\$750
985	U	1884 £1 brown-lilac, wmk three crowns, minor blemishes incl light back thin. SG 185. Cat £3000. GU/FU.	\$750
986	S	1884 £1 (PC) brown SPECIMEN, fine. (Mint cat £28000). SG Spec K15t. Cat £2800.	\$2,000
987	S	1887-90 1½d, 9d, 1/- dull green "GOVT PARCELS", also with "SPECIMEN" ovpts. SG O65s, O67s-8s. Cat £900. Mint.	\$750
988	M	1887-97 1½d dull purple & pale green, 1d lilac, 2d grey-green & carmine "GOVT PARCELS". SG O65, O69, O70. Cat £520. Mint.	\$350
989	M	1887-8 5d Jubilee Die I & Die II (Die I no gum). SG 207/a. Cat £842. Mint.	\$300
990	M*	1887-1900 Jubilee set of 14 (some MUH, 5d patchy gum). SG cat £650+. Mint.	\$400
991	U	1888 £1 brown-lilac, wmk three orbs, pinhole lower left corner. SG 186. Cat £4500. GU/FU.	\$1,500
992	U	1883 £1 (BD) brown, wmk 3 orbs, blue line at left. SG 186. Cat £4500. GU/FU.	\$1,250
993	M	1890 1/- dull green "Govt Parcels", RPSL cert (2010) states "obs: toned gum". SG O68. Cat £700. Mint.	\$400
994	U	1890 10/- "I.R. OFFICIAL" ultramarine on white paper, fine oval "Accounts Branch P.O. Glasgow 23 OC 94" pmk, cert marks. SG O10. Cat £3750. FU.	\$2,500
995	U	1891 £1 green. SG 212. Cat £800. FU.	\$500
996	U	1891 £1 green (BC). GU almost FU. SG 212. Cat £800.	\$500

997	S	1891 £1 green, specimen ovpt (SG "Type 15"), slightly darkened gum. SG 212s. Cat £1100.	\$600
998	M	1896-1901 ½d-6d QV "ARMY OFFICIAL" set of 6 - standard set of 5 plus ½d "OFFICIAL" var. SG O41-5, O41A. Cat £486. Mint.	\$300
999	M	1900 1/- green & carmine "Govt Parcels" ovpt, RPSL cert (2010) which states "central vertical crease". SG O72. Cat £650. Mint.	\$400
1000	M	1902 ½d EVII "R.H. OFFICIAL". BPA cert (2011), several cert marks on back. SG O91. Cat £375. Mint.	\$250
1001	M	1902 1d-1/- EVII "GOVT PARCELS" ovpts, 9d ink marks on back, 1/- minor creasing & minor gum adhesions. SG O74-8. Cat £2500. Mint.	\$1,000
1002	M	1902 1d EVII "R.H. OFFICIAL". SG O91. Cat £375. Mint.	\$250
1003	M	1902 2½d EVII ultramarine "O.W. OFFICIAL". Philatelic Expertising (GB) Ltd cert (2002). SG O39. Cat £3400. Mint.	\$350
1004	M	1902 5d QV "O.W. OFFICIAL". Light crease, RPSL cert (2009). SG O34. Cat £1400. Mint.	\$750
1005	M	1902-c1905 2/6d EVII lilac (ordinary paper) & dull purple (chalk surfaced paper), DLR printings. SG 260-2. Cat £625. Mint.	\$400
1006	U	1902 10/- EVII ultramarine, DLR printing. SG 265. Cat £500. FU.	\$300
1007	M	1902 10/- EVII ultramarine DLR printing, very slightly blunt top LH corner perf. SG 265. Cat £1000. Mint.	\$500
1008	U	1902 £1 EVII dull blue-green, DLR printing. SG 266. Cat £825. FU.	\$500
1009	U	1903-4 EVII Admiralty Officials: ½d-3d wide "M" set of 6; ½d, 1d, 1½d & 3d narrow "M". All good colour except 2d. SG O101-6, O107-9, O112. Cat £1743. Mostly FU.	\$750
1010	M	1903 ½d, 1d, 2d, 2½d, 3d EVII "ADMIRALTY OFFICIAL" ovpt wide "M", also ½d narrow "M". 2d light horiz crease. SG O101-2, O104-7. Cat £1360. Mint.	\$750
1011	P	1911 1d GV Downey Head carmine horiz imperf plate proof pair, no wmk, chalk surfaced paper. SG Spec N8 var. Priced £560. RPSL cert (2020).	\$500
1012	P	1911 1d scarlet, die proof, Die 2. Uncleared stage 1a proof. Dull grey on proof paper (73mm x 68mm). Ex Stanley Gibbons. SG Spec cat £4750.	\$3,000
1013	*	1911 £1 EVII deep green with LH selvage, Somerset printing, magnificent item, centered to foot. SG Spec M56(1). Cat £3000. MUH.	\$2,500
1014	M	1912 1½d GV 3 horiz pairs - 2 with RH stamp "PENCF" var (R15/12) - 2 shades (1 with RH selvage "Thick Rule therefore PL 29") - the 3rd RH stamp "PENCE" repaired - pale red-brown shade with RPSL cert (1976). SG spec N18 2h, N18f etc. SG cat at least £725.	\$500
1015	*	1912 5/- EVII carmine, Somerset printing. SG Spec M52(2). Cat £875. MUH.	\$750
1016	M*	1913 ½d, 1d GV wmk mult cypher. SG 397-8. Cat £500. ½d VLH mint, 1d MUH.	\$300
1017	U	1913 10/- Seahorses indigo-blue, Waterlow printing. SG 402. Cat £475. VFU.	\$250
1018	M	1913 2/6d-5/- Seahorses Waterlow print - 2/6d deep sepia brown, 2/6d sepia brown, 5/-. Also £1 green shade small cleverly repaired tear & regummed. SG 399-401, 403. Cat £1325 (+ £2800 for £1). Mint.	\$1,250
1019	M	1913 £1 Seahorse dull blue-green shade, with LH selvage, premium example, well centered. SG 404. Cat £2800. VLH mint.	\$3,000
1020	M	1915 2/6d-10/- Seahorses, DLR print. SG 406, 409. 412. Cat £4225. Mint.	\$1,700
1021	M	1915 Seahorses DLR mint seln - 2/6d x 8, 5/- x 3 & 10/- x 2. Nice condition except 5/- x 1 (pale carmine) o/c & both 10/- very minor blemishes. SG 405-11 range. Cat £12,000+. Mint.	\$2,500
1022	M	1918-9 Seahorses BW printings seln on 2 pages - 2/6d x 11, 5/- x 5 & 10/- x 5. Nice range of shades. Nice except 10/- x 1 O/C. SG 413a-7 range. Cat £5500+. Mint.	\$2,500
1023	M	1918-19 2/6d-10/- Seahorses, BW printing. SG 415-7. Cat £960. Mint.	\$450
1024	/	1924-5 Empire Exbn, 1935 Jubilee sets with varieties on 2 pgs. Incl Exbn: 1924 1d x 2, 1½d; 1925 1d & 1½d x 2 all mint/MUH plus 1925 1d on Exbn p/c; Jubilee booklet panes of 4 - 1½d, 1d & 1½d plus normal set & 11 plate single/strips all mint/MUH.	\$275
1025	M*	1929 ½d-2½d PUC selection - mint (short) set incl 2 shades 2½d; ½d, 1d & 1½d invt wmk MUH; ½d, 1d & 1½d sideways wmk mint; 1½d booklet pane (4 stamps & 2 labels) invt wmk MUH; 1½d part pane (2 stamps & 2 labels) mint; 1d "60" of "Congress" jointed MUH; 1d "1829" FU; 1½d "1829" plus another 1½d var mint. Cat approx £2000.	\$750

1026	U	1929 ½d-2½d PUC invtd wmk, 2½d a couple of lightly toned perfs. SG 434Wi-7Wi. Cat £1130. FU.	\$400
1027	*	1929 PUC: 2 diff 3/- stamp booklets (#68 - Burgoyne's & #169 "BP") - both complete, fine fresh appearance. SG Spec BB25. Cat £900.	\$750
1028	U	1929 £1 PUC, reasonable parcel pmk. SG 438. Cat £550. GU/FU.	\$500
1029	M	1929 £1 PUC, lower left corner slightly rounded. SG 438. Cat £750. Mint.	\$600
1030	M	1929 £1 PUC. SG 438. Cat £750. VLH mint.	\$750
1031	M	1934 Seahorses re-engraved mint seln - 2/6d x 4, 5/- x 2 & 10/- x 3. Some shade variations. Cat £1750+. LH mint.	\$750
1032	E	1934 1d GV scarlet imperf horiz pair, large head essays, wmk block cypher. RPSL cert (2020). SG Spec priced £360.	\$350
1033	*	1937-8 ½d, 1d, 1½d, 2d, 2½d GVI set of booklet panes + 1½d (4 stamps & 2 labels), invt wmk. SG 462bw-4bw, 465cw-5cw. Cat £1395. MUH.	\$750
1034	S	1942 2/6d yellow-green, 10/- ultramarine GVI "SPECIMEN" ovpt small italics (SG type 23). SG 476bs, 478bs. Cat £725.	\$500
1035	F	1944 WWII German Propaganda issues - GVI defines ½d-3d (6), inscribed "Liquidation of Empire Hong Kong" (used); 1½d Coronation & ½d Jubilee with face of Mussolini.	\$300
1036	C	1948 Silver Wedding set on pictorial (King & Queen in oval frames) reg'd typed addressed FDC, Frosterley Bishop Auckland 26 AP cdss. Addressed to NZ. SG cat £425.	\$300
1037	*	1961 6d & 1/3d 7th Parliamentary Conference Set, imperforate imprimatur. "NPM IMPRIMATUR" h/s on reverse. Cat SG 629-30 var. Cat SG Spec £2000. MUH. Ex Stanley Gibbons.	\$1,100
1038	*	1964 6d Shakespeare (virtually complete) traffic light block of 6 - double perfs affecting bottom row of stamps. Stunning error. MUH.	\$600
1039	*	1980-2008 complete Prestige Booklets from DX2 to DX44.. MUH. UK trade price £500+.	\$750

BRITISH COMMONWEALTH

1040	M	Ascension 1922 St Helena ovpts set of 9. SG 1-9. Cat £325. LH mint.	\$250
1041	M	Bermuda 1943 5/- GVI pale bluish green & carmine-red on pale yellow, horiz pair with lower selvedge. Incl plate no. 1 - RH stamps broken lower right scroll (R5/11-5/12), ordinary paper. Faint evidence hinge. SG 118d/de. Cat £1200. VLH mint.	\$1,250
1042	R	British East Africa Company 1890-95: 1 anna (green); 8 annas (grey); 1 rupee (grey); 3 rupees (slate-purple - imperf at foot; 4 rupees (blue) & 5 rupees (green). All except 5 rupees "INLAND REVENUE" h/s in purple. 5 rupees "LAMU" h/s in black with RPSL cert "probably a fiscal usage as there is no record of the obliteration used for postal purposes". Nor is there apparently any record of this being used fiscally! [With explanatory article].	\$500
1043	U	Canada 1859-64 decimal colonial era used seln: 1c, 2c, 5c x 2, 10c brown, 10c purple, 12½c & 17c. Sound except 2c & 12½c small back thins. Cat simpl £755. GU/FU.	\$225
1044	M*	Canada 1897 QV 4 corner Maple Leaves set of 8. 1c, 2c, 6c & 10c MUH, rest L/H mint. Cat Unisys Cat \$3220.	\$600
1045	U	Canada 1897 Jubilee set of 16 plus (extra shades of 1c, 2c, 5c & 50c). Usual heavy cancels on \$2, \$3, \$4 & \$5 (6c, 10c, 20c & \$1 very fine). (5c x 1 toned). SG 121-40. Cat £3600+. Used.	\$700
1046	M	Canada 1898-1902 QV 2 corner Maple Leaves set of 11 + 2c on 3c. 3c & 2c on 3c small faults; 8c no gum, grubby. SG 150-65, 172. Cat £970. Mint.	\$300
1047	M*	Canada 1929 50c Bluenose block of 4, lower pair unhinged. SG 284. Cat £600+. Mint/MUH.	\$325
1048	M	Cape of Good Hope 1858 1d triangular, rose, imperf, 3 margins. SG 5a. Cat £800. Unused. Ex Lovis.	\$225
1049	M	Cape of Good Hope 1858 1d triangular, rose, imperf & 1d deep rose-red, both 3 margins but close. SG 5a, 5b. Cat £2000. Mint. Ex Lovis.	\$350
1050	M	Cape of Good Hope 1858 1/- triangular, bright yellow-green, imperf, 3 margins. Small back stain (showing through to front). SG 8. Cat £3500. Unused. Ex Lovis.	\$350
1051	/	Cape of Good Hope 1863-64 triangular, printed De La Rue, range of 29, almost all used, on 2 Hagner pages. Mostly FU & 3 margins (provenance mainly ex international auction houses). Noted: 1d SG 18 x 4, 18b unused & 4 used, 18c unused (weak corner); 4d SG 19 used, 19a mint (light gum tone), 19a x 3 used, 19c x 5; 6d SG 20 x 5; 1/- SG 21 x 4. Odd small faults but mostly sound. SG cat £11550. Ex Lovis.	\$2,100

1052	U	Cape of Good Hope 1863 1/- triangular, bright emerald-green, imperf 2 wide margins (1 huge), 3rd margin close. SG 21. Cat £700. VFU.	\$275
1053	U	Ceylon 1859 4d QV dull rose, imperf 3 margins, very slightly cut into frame on 4th side (at base), star wmk. GU/FU. BPA cert (1965) (which states "badly stained" but discolouration is in fact reasonably light). Sound. SG 4. Cat £4500.	\$1,500
1054	M	Cyprus 1881 ½d GB QV ovpt "CYPRUS" & "HALF-PENNY", plate 215. SG 7. Cat £800. Mint.	\$500
1055	S	Cyprus 1921-3 GV "SPECIMEN" ovpts set of 15, wmk mult script CA, minor back thins 10pa orange & green & 6pi. SG 855-995. Cat £700.	\$500
1056	R	Cyprus 1925 £5 GV black on yellow, fiscal pen cancel plus 2 additional crayon lines. Barefoot states that this was the normal method of cancellation. Barefoot 52. Cat £350.	\$350
1057	U	Gibraltar 1886 "GIBALTAR" ovpts on QV Bermuda stamps. 2d, 4d, 6d & 1/- with cert marks. SG 1-7. Cat £700. FU.	\$500
1058	F	Gibraltar (1886) 1/- bistre x Sperati forgeries different shades, each with BPA reproduction cache on back, one numbered "53" other "B" (which has blunt corner).	\$400
1059	U	Gibraltar 1903-8 EVII high values: 8/- on piece, wmk crown CA FU; 2/-, 4/- & £1 (£1 on piece) wmk mult crown CA, FU (except £1 in addition to fine registered pmk has ink smudge at left). SG 54, 62-4. Cat £1465.	\$750
1060	U	Gibraltar 1912 £1 GV dull purple & black on red, wmk mult crown CA. SG 85. Cat £275. FU.	\$250
1061	U	Gibraltar 1924 8/- GV dull purple & green, wmk mult script CA wmk. SG 101. Cat £550. FU.	\$400
1062	U	Gibraltar 1925-c1932 GV new values & colours changed, short set of 6 to £1 (on piece). Incl 2 shades of 1/-. SG 102-7. Cat £495. FU.	\$300
1063	M	Gibraltar 1925 £5 GV, violet & black, wmk mult script CA, p14. Holcombe cert (1992). SG 108. Cat £1600. Mint.	\$1,500
1064	R	Gibraltar 1925 £5 GV violet & black with forged part registered cancel. RPSL cert (2001) stating "cleaned and has forged obliteration". SG 108 (cat £6000 but Barefoot 20 cat £250 for revenue use).	\$275
1065	U	Gibraltar 1927 £1 GV red-orange & black (SG 107) on reg'd cover to England, fine oval reg'd 1 JY 31 cancel (stamp cat £300 FU).	\$500
1066	U	Gibraltar 1942 2/- GVI Elliott Memorial, broken second "R" in "GIBALTAR" in horiz pair, wih normal, p14. SG 128ba. Cat £2500 (MUH), unpriced used. FU.	\$1,250
1067	U	Gibraltar 1950 6d GVI New Constitution double ovpt (with normal). SG 142a. Cat £1300. FU.	\$1,000
1068	*	Ireland 1922 1½d block of 4 incl "PENCF"error, with RH selvedge, Thom printing. SG 10/a. Cat £384+. MUH.	\$250
1069	M	Ireland 1922 GV & Seahorses, Thom printing, ovpt set of 17. 10/- Holcombe cert (1987). SG 30-46. Cat £1510. Mint.	\$1,000
1070	M	Ireland 1927 2/6d x 3, 5/- Seahorses Govt Printing Works ovpts vars: 2/6d circumflex accent over "a" (BPA cert 2007); 2/6d no accent over "a"; 2/6d normal; 5/- circumflex accent over "a". All wide settings. SG 86, 86a, 86b, 87a. Cat £1200. Mint.	\$850
1071	*	Ireland 1927-8 2/6d, 10/- Seahorses "wide" & "narrow" settings in pairs (2/6d horiz, 10/- vert with left selvedge), Govt Printing Works ovpts. SG 83a, 85a. Cat £1500+. MUH.	\$1,250
1072	M	Ireland 1935 2/6d x 2, 5/-, 10/- Seahorses re-engraved, one 2/6d has partial "1" & "2" of "1922". SG 99-101, 99 var. Cat £448+. Mint.	\$275
1073	U	Malta c1860-84 GB stamps from Malta, on page most identified by SG (z No's). Most with "A25" barred cancels. Noted 5/- large uncoloured letters (SG z 85) indistinct cancel. 32 diff (incl plate No's) stamps. Good CV. Used.	\$750
1074	F	Newfoundland (1857) 8d scarlet-vermilion Heraldic Flowers Sperati reproduction "C" No. 227. Inscribed as such on back.	\$200
1075	U	New Brunswick 1851 3d bright red, imperf, 4 margins (just to huge), FU on piece, lovely # 12 (Edmunston) cancel. (Unitrade rating 6). SG 1. Cat £425.	\$300
1076	M*	North Borneo: Labuan 1883-94 complete mint sheets of 10 with selvedge of SG 21, 30, 30a, 32, 35 (2), 40, 45, 46, 52, 55 & 56. Complete mint sheet of 30 x SG 51 plus CTO sheet of same (with notes), mostly MUH, mounted on selvedge. SG cat £2700.	\$550

MOST LOTS ILLUSTRATED ON-LINE AT WWW.MOWBRAYCOLLECTABLES.COM

1077	M	Nova Scotia 1851 3d bright blue, imperf, 4 margins (good to large). MNG. SG 3. Cat £1100.	\$500
1078	U	Nova Scotia 1853 1d QV red-brown, imperf, 4 even margins. SG 1. Cat £500.	\$350
1079	M	Prince Edward Isl 1861 2d rose-carmine, 3d blue, 6d yellow-green x 3 shades, p9. All no gum except 3d, 1 x 6d hinge thin, 1 x 6d short perf. SG 2, 3, 4. Cat £6750. Mint.	\$2,000
1080	M	Prince Edward Isl 1862-72 simplified colln of 13 stamps complete all mint except 9d GU. 12c gum adhesions. SG cat £538. Mint.	\$200
1081	M*	Prince Edward Isl 1862-70 pre decimal seln, incl 2d: 2 blks of 6 each incl broken "O" of "TWO" flaw (cat C\$200 ea), 2 top selvedge blk of 4s, blk of 36 (6 x 6) R/H side of sheet. 3d: 3 blk of 4s & blk of 8. 1/- blk of 4. 4d blk of 4. 4½d: 3 blks of 4 incl 1 imperf at left. MUH (except 3d x 2, 1/- & 4½d 2 blks mint/MUH, other no gum). Cat approx £2200+ flaws.	\$1,200
1082	C	Prince Edward Isl 1864 internal letter to Summerside with 2d rose-carmine (p9) tied by oval barred cancel. B/s indistinct "...D ISLAND FE 12 1864" unframed cds. Some perf toning & tears.	\$300
1083	*	Prince Edward Isl 1870 4d black complete sheet of 30 (5 x 6), incl imperf at left (ie: 6 of variety). Unisys 9/viii. Cat C\$2750+. MUH.	\$1,000
1084	M*	Prince Edward Isl 1870 2d rose-pink block of 4 with top selvedge imperf horiz. R /H pair MUH + normal block. SG 28/d. Cat £588+. Mint/MUH.	\$375
1085	U	Prince Edward Isl 1872 4½d (3d STG) yellow-brown block of 9. SG 32. Cat £765. VFU.	\$375
1086	M*	Prince Edward Isl 1872 decimal seln on pages. Incl 1c blk of 15, 3 blks of 4, 2 vert strips of 3, vert pair & 2 singles, incl 5 imperf at bottom & 2 imperf at right varieties (these cat C\$1400+). 3c imperf plate proof blk of 4 (cat C\$120); 6c blk of 4 & 55 singles, 12c irregular blk of 3, single & blk of 25. MUH (1c x 2 & 12c x 14 mint). Cat £1075+ + C\$1520.	\$1,000
1087	*	SMOM Sovereign Order of Malta 1967-c1990 apparently complete incl m/s's colln in 2 special albums, incl Airmail, Express etc etc. Also several postcards.	\$300

FOREIGN

1088	C	Argentina 1858 10c green diagonally bisected, used on front to Montevideo, with "FRANCA" in circle cancel & oval fancy CONCORDIA h/s in black. BPA cert (1963). Scott 2f. Cat US\$725.	\$400
1089	/	China c1870 Local Posts, Shanghai, Foochow etc x approx 200, mint/used on 4 stock pages. Some dupn. SG cat £900+.	\$650
1090	U	China 1878-83 5 candarins, pelure paper, 4½mm apart printing, horizontal seal in centre, couple of perf faults at foot. SG 6. Cat £1800. GU/FU.	\$750
1091	M	China 1882 1 candarin green, some discolouration, from the March 1882 printing of stamps 4½mm apart. SG 4. Cat £600. Mint.	\$500

1092	U	China 1882 1 candarin deep green used; 3 candarins brown-red used & 5 candarins yellow-ochre (2 pulled perfs) used. Each from the March 1882 printings of stamps 4½mm apart. SG 4a, 5, 6. Cat £2975.	\$2,500
------	---	--	---------

1093	/	China-Foreign Post Offices c1900-1919: GB 20v (£1160); Germany 27v (£300); Italy 29v (£410+); Japan 22v (£280); & Russia 43v (£340+), mint/used on 8 brittle pages + 1 stock page. SG cat approx £2500.	\$1,000
------	---	---	---------

1094	U	China 1912 10c Express Mail 10c 1st issue (Chan E8), clear Shanghai cds 6 Nov 1912. Earliest known use of a Republic of China issued stamp excl Imperial Post ovpts. It's discussed in forthcoming article by H James Maxwell in China Clipper. The National Revolution & Founding of Republic commems are variously stated to have been issued on December 14, 15 or 24 1912. The Express Mail stamps are stated in SG, Scott, Chan & Ma to have been issued in 1913 or January 1913. However an example is known dated Dec 27 1912. This example therefore is much the earliest known usage of a Republic of China issued stamp. The stamp itself has light creasing.	\$2,500
------	---	---	---------

1095	M	China-US Post Office Agency in Shanghai 1919: 2c, 4c, 6c, 10c, 12c, 14c, 16c, 20c x 2, 30c, 40c & 60c (small thin). 12v. SG 1-14 range. Cat £940+. Mint.	\$700
------	---	--	-------

1096	M	China 1951 Gate of Heavenly Peace set on pink network background, mint no gum, as issued. SG 1493-8. Cat £4750.	\$4,750
------	---	---	---------

1097	M	China 1955 8f Foundry Worker, Shanghai perforation 12½, mint no gum as issued. SG 1650a. Cat £425.	\$350
1098	*	China 1967 25th Anniversary of Mao's Talks on Literature set; also 35f, 43f & 52f 46th Anniversary of Chinese Communist Party in blocks of 4. SG 2359-61, 2364-6. Cat £1090. MUH.	\$800
1099	*	China 1967 Mao's Thoughts set, incl both "red" & "gold" unfolded strips of 5, (one trivial adhesion on 1st "gold" stamp). SG 2343, 2344a, 2349a. Cat £4250. MUH.	\$4,500
1100	*	China 1967-8 Poems of Mao Tse Tung set (14v). SG 2372-2385. Cat £3500. MUH.	\$3,500
1101	*	China 1967 Our Great Teacher set. SG 2367-9. Cat £650. MUH.	\$1,000
1102	*	China 1967 Labour Day set of 5 (# 4 rounded corners). SG 2354-8. Cat £475. MUH.	\$300
1103	*	China 1968 Directives of Mao Tse Tung horiz unfolded strip of 5. SG 2397a. Cat £5500. MUH.	\$5,000
1104	*	China 1968 Revolutionary Literature & Art (I & II) sets. SG 2387-2395. Cat £925. MUH.	\$750
1105	U	France 1937 Pepix Paris Philatelic Exbn m/s. SG MS581. Cat £475. FU.	\$150
1106	M	France 1937 Pepix Paris Philatelic Exbn m/s. Mint (hinge mark in corners well clear of stamps). SG MS581. Cat £600.	\$225
1107	M	Greece 1896 1L-10D Olympics set of 12. Unused no gum. The first Olympic stamps. SG 110-121. Cat £1700.	\$375
1108	U	Russia 1950 40K, 1R 130th Anniv of Russian Antarctic Expdn, set of 2. Blocks of 15 of each. CTO. SG 1647-8. Cat £1080.	\$375
1109	M	Vietnam-North 1955 0.100k surcharge on 5d red. Complete sheet of 50. SG NO34. Cat £12500. Unused no gum as issued.	\$7,500
1110	*	Vietnam-North 1955 0.100k on 2d brown Ho Chi Minh Officials block of 42 (almost complete sheet except missing 8 stamps bottom row) incl 2 with invt ovpts (R1/1 & 1/2). SG NO33/var. Cat £10,000 plus 2 varieties (unlisted). Unused no gum as issued.	\$7,500

Upcoming 2021 Auction Dates

- **Friday 12 March - International Coin & Banknote Auction**
 - **Saturday 13 March - International Stamp Auction**
- **Friday 24 September - International Coin & Banknote Auction**
 - **Saturday 25 September - International Stamp Auction**

Auctions will be held at the West Plaza Hotel, Wellington

Catalogues will be online at www.mowbraycollectables.com



MOWBRAY COLLECTABLES

Private Bag 63000, Wellington 6140, New Zealand

Phone +64 6 364 8270, fax +64 6 364 8250

Email auctions@mowbrays.co.nz

Website www.mowbraycollectables.com



Ex 1070



Ex 1071



1094



Ex 1079



Ex 1092



Ex 1096

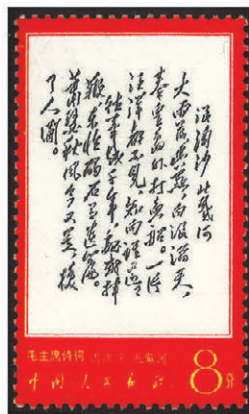

Ex 1100



Ex 1101

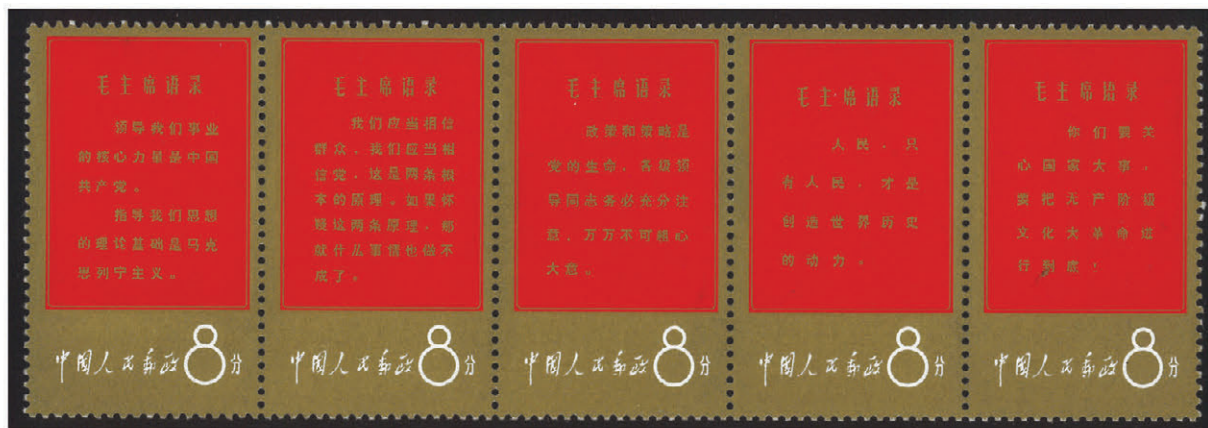

Ex 1099



1103



511



1041



Ex 920



Ex 1027

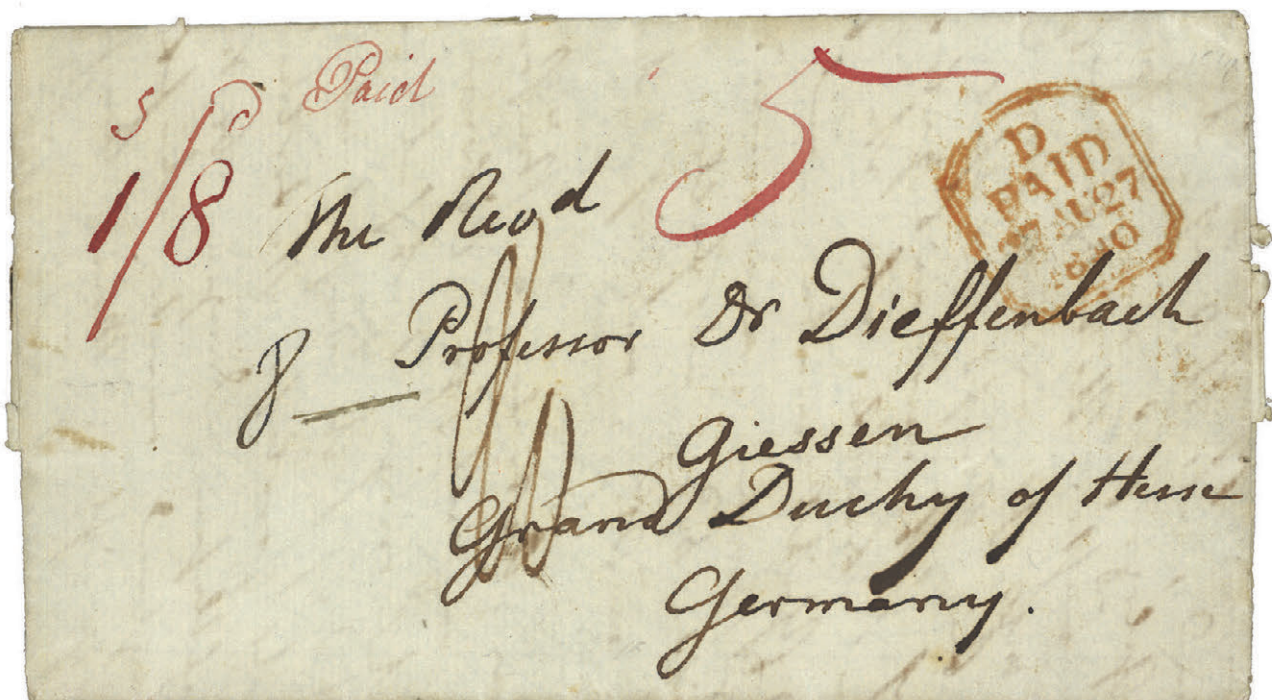

253

All images on this page
have been reduced

▼ 901

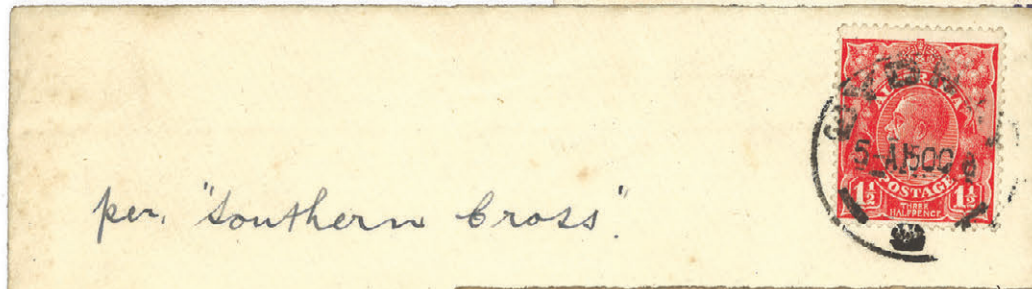

per. "Southern Cross".

M. E. Graham
of Bank

REGISTERED.



LZE,

Shore Street,

BIRMINGHAM.

England.

▲ 1065

PER AERIAL POST

F. K. Haseman

Derby St.

Auckland

▲ Ex 899

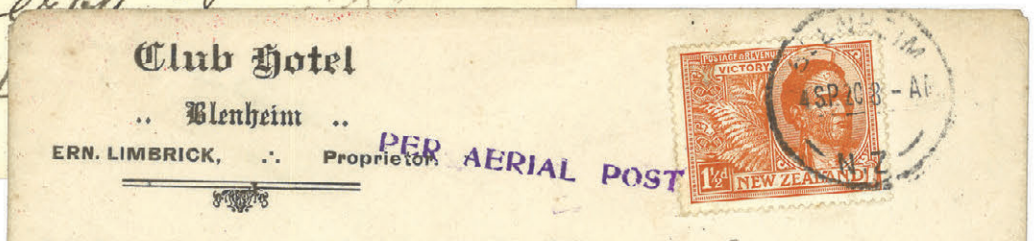

Club Hotel

.. Blenheim ..

ERN. LIMBRICK, ..

Proprietor

PER AERIAL POST

Obsego, Tobeloan
SWAINS ISLAND
of me Mullin
Via Air Mail.



Via Air Mail.

Mr. Paul T. Diefenderfer,
Fullerton,
Cal.

REGISTERED

NO. 115

▲ 900



◀ Ex 933

Issued stamp

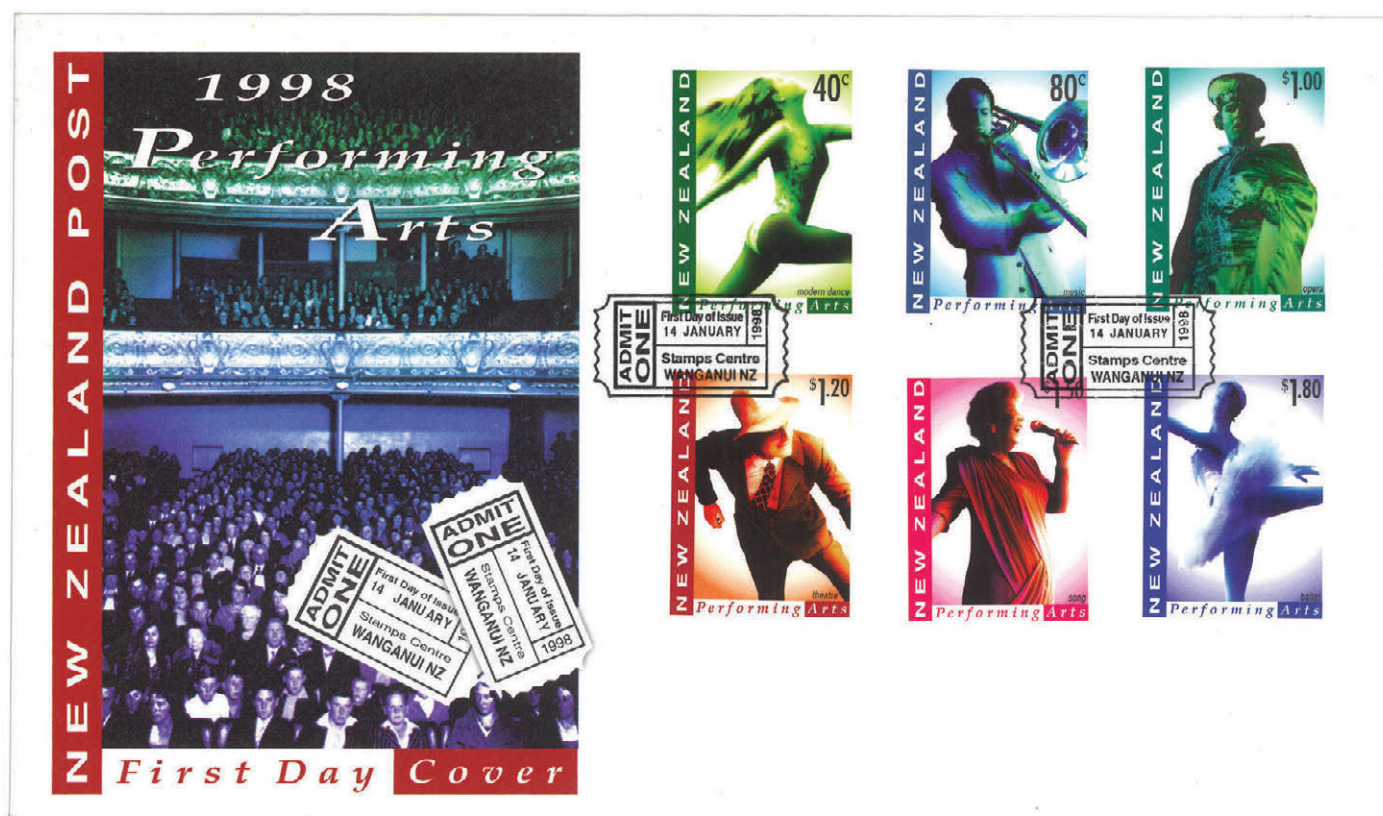

Unissued stamp

