

PUBLIC STAMP AUCTION



**WEDNESDAY 20TH MARCH 2024 - 11.30 AM
AT THE WEST PLAZA HOTEL, WELLINGTON, NZ**

MOWBRAY COLLECTABLES



**Lot 548
1d Claret Est \$35,000**



**Lot 668
35/- Arms Est \$10,000**



**Lot 656
12/6d QVLT Est \$75,000**



**Lot 556
3d Vanguard Est \$65,000**



234

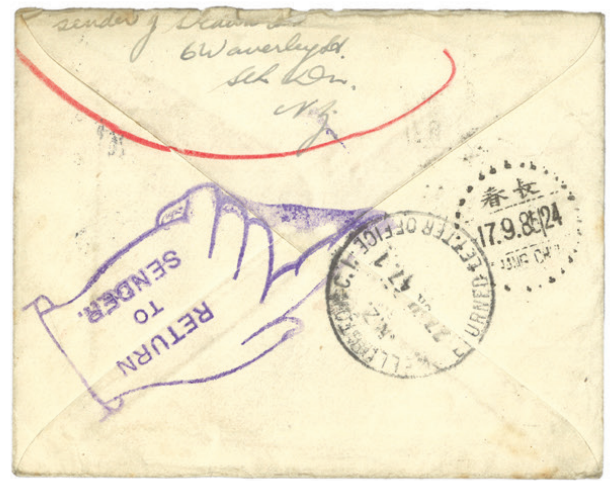

247



238

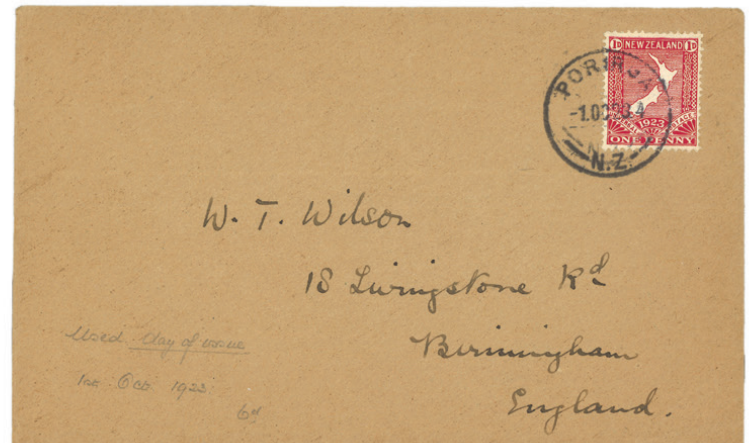

ex 471



240



242



506

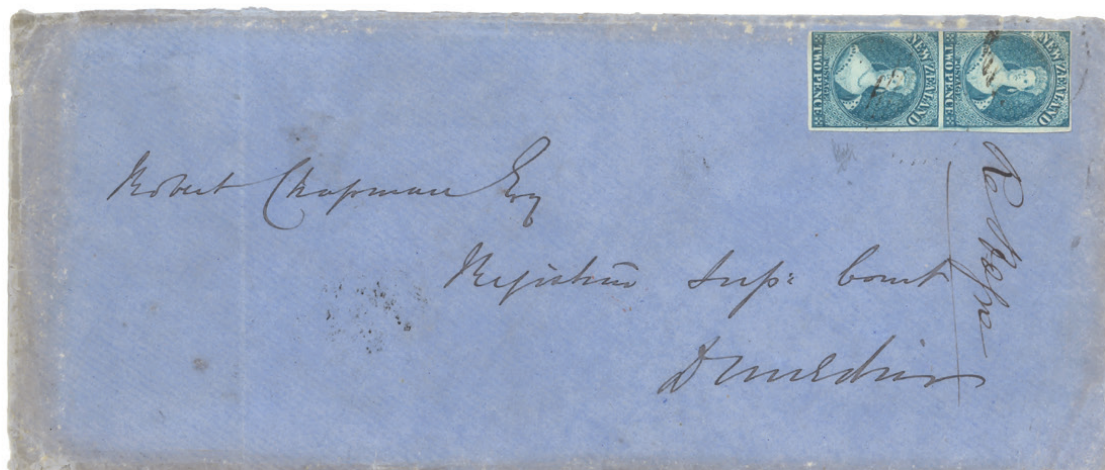

344

All images
on this page
have been
reduced



MAJOR INTERNATIONAL PUBLIC STAMP AUCTION

Wednesday 20th March 2024

commencing 11.30am

West Plaza Hotel, Wellington, New Zealand

Welcome to our 44th sale. This bi-annual auction comprises 843 lots with estimates over \$1.2M. We are privileged to feature several significant collections. In particular we include the initial portion of Patrick Brownsey's extensive collections of New Zealand, Pacific and Great Britain.

The auction also features material from over 90 other vendors.

Highlights include:

- Over 200 World collections.
- About 2750 FFQs including SG 1, 1/- Bisect cover (SG 6a), 2d London Print mint, and 1d & 2d Pelures imperf mint.
- Fine GVI, QEII Definitives collections & rare individual items & plate blocks.
- NZ 1906 1d Claret Christchurch Exhibition x 2 - superb MUH and mint.
- A good selection of NZ Pigeon stamps & flimsys
- The unissued 1949 3d Vanguard - one of only 7 known.
- Major NZ missing colour errors.
- Teddy Bear Health error on commercial cover as well as a plate block of 6.
- A very fine 12/6d Queen Victoria Long Type mint.
- NZ 35/- Arms x 2, incl a superb MUH & mint.
- Other rare NZ Revenue stamps including a believed unique 1867 £1.2.6 mint.
- Great Britain key high values incl £5 QV orange, £1 Seahorses x 2, & £1 PUC x 2.



For those seeking quality and value, we have assembled a wide range of lots, providing the opportunity to either enhance an existing collection or start a significant collection.

Overseas bidders please note that the mails are very slow. Please send your bids to us by email, via the website, fax or phone. Live online bidding through Auction Mobility is available (see next page).

Viewing in Wellington is available during the day on Tuesday 19th March, and Wednesday morning prior to the auction. You can arrange to view until the end of Friday 15th March at our premises in Otaki. We are only 50 minutes from Wellington Airport and ten minutes from Waikanae commuter railway station. We can pick you up from either (by appointment only).

My thanks go to Chris Burt, David Smitham, Graham Burnett, Alan Jackson and Ken Markham, who have produced another great catalogue for our 44th sale, ably assisted by our office staff of Maree Malin, Jan Macdonald, Kirsten Fulford, Bronwyn Mill, Sallie Bassett and Abel Oveges.

We look forward to your participation in this sale and wish you well with your bidding.

John Mowbray
Managing Director

MOWBRAY COLLECTABLES

Private Bag 63000, Wellington 6140, New Zealand

Phone +64 6 364 8270, Fax +64 6 364 8252

Email auctions@mowbrays.nz, Website www.mowbraycollectables.com

Live Online Bidding

Live online bidding during the auction is available. You can bid prior to, or LIVE during the auction via either a mobile app (IOS or Android) or your desktop computer/laptop, allowing you to bid from anywhere, and follow the auction progress online. (Official auction results will be included in advice from Mowbray Collectables).

Visit our website to register www.mowbraycollectables.com

Please note: a 3% surcharge applies to all successful bids placed through the Auction Mobility bidding facility, whether placed prior to or during the auction.

You can still place pre-auction absentee bids by the usual methods including via our home website www.mowbraycollectables.com.

Please don't hesitate to contact us for any questions about bidding.

Upcoming Auction Dates

- Tuesday 19th March 2024 - International Numismatic Auction
- Monday 29th April 2024 - Sports Memorabilia Auction (online)
- Friday 20th September 2024 - International Numismatic Auction
- Saturday 21st September 2024 - International Stamp Auction

Catalogues will be online at www.mowbraycollectables.com

Thinking of Selling?

We sell more stamps worldwide than any other company in New Zealand, and are now accepting material for our upcoming public auctions.

If you wish to take advantage of new Zealand's number one selling opportunity, contact us now.

Suitable consignments permitting, we may add additional sales.

****CONTACT US NOW****

VISIT OUR WEB-SITE TO VIEW THE CATALOGUE AND PLACE BIDS:
www.mowbraycollectables.com

INSPECTION OF LOTS

At the premises of Mowbray Collectables, Main Highway, Otaki, by appointment: from about Monday 19th February to Friday 15th March, during normal office hours;
at the West Plaza Hotel, Wellington: Tuesday 19th March - 9am till 5.30pm, and Wednesday 20th March prior to the Auction - from 9am.

BIDDING

Bids can be placed live during the auction via our live bidding platform (see page 4).
Otherwise by mail, phone, fax or email - such bids should be received in our office no later than 8am NZ time (GMT + 13 hours) Wednesday 20th March (at your risk if not received in time). Due to mail delays, please send bids by email, phone, fax or via the website.
Phone bidding may be made during the auction by **prior arrangement only**. Total \$1,000 minimum in bids applies.

BUYERS PREMIUM

Buyers Premium of **17%** (plus GST on buyers premium for NZ buyers) will be added to the hammer price of each lot.
(All buyers please note: no GST will be added to the *hammer price* of lots).

ESTIMATES ARE IN NEW ZEALAND DOLLARS

EXCHANGE RATES

At time of going to press and subject to change: NZ \$1 = UK 49p, USA 62c, Euro 57c, Australia 95c.

PHOTOCOPIES/SCANS OF LOTS

Available on request. We can supply representative images of bulk lots or collections.

ALL LOTS ARE ILLUSTRATED ONLINE www.mowbraycollectables.com

WE ACCEPT ALL MAJOR CREDIT CARDS

Credit card payments incur a surcharge of 2% for Visa, Mastercard and American Express.

BIDS UNDER 70% OF ESTIMATE WILL NOT BE ACCEPTED

This is the minimum reserve on all lots. No vendor bids shall be accepted.

Mowbray Collectables - Registered Auctioneers

UNCONDITIONAL GUARANTEE

Every individual lot in this auction is unconditionally guaranteed to match the description.
Any lots found not to match our description may be returned within seven days for credit or refund.

This guarantee does not extend to collections or mixed lots.

YOU CAN BID IN OUR SALES WITH CONFIDENCE

EXPLANATION OF SYMBOLS & ABBREVIATIONS

*	Mint never hinged	/	Mint & used	pmk	Postmark
MUH	Mint never hinged	L	Label	h/s	Handstamp
M	Mint hinged or unused	F	Forgery	b/s	Backstamp
FU	Fine Used	C	Cover/Postcard/Entire	FDC	First day cover
GU	Good used	cds	Circular date stamp	P	Proof
U	Used	m/s	Manuscript OR Miniature Sheet	PPC	Picture Postcard
PU	Postally used	CTO	Cancelled to Order	H/H	Heavily Hinged
o/c	Off centre	SG	Stanley Gibbons	MNG	Mint no gum
OG	Original gum	CP	Campbell Paterson	R	Revenue
E	Essay	BW	Brusden White		

COIN & BANKNOTE PUBLIC AUCTION

Our 32nd **Coin & Banknote Auction** is on Tuesday 19th March commencing at 12pm at the same venue. **View catalogues online at www.mowbraycollectables.com**

CONDITIONS OF SALE

1. INSPECTION : No lot is available for inspection by post.
2. EXTENSION: extensions for certificates will only be granted on application prior to the conclusion of the auction. Mowbray Collectables will submit all items so requested by successful bidders to the reputable authority of their choice, in most instances this would be the Royal Philatelic Society of New Zealand, or the Royal Philatelic Society, London. The cost of certification + postage and handling will be charged only if the relevant clear certificate has been received.
3. BIDDING
 - 3.1 Bidding either absentee or in the room will bind the bidder to these conditions of sale.

Subject to any reserve price, the highest bidder shall purchase the lot: any dispute arising as to who is the highest bidder shall be determined by the Auctioneer who may offer the lot again.

The Auctioneer may group, split up or withdraw lots, and transfer bids to identical lots at their discretion.
 - 3.2 Bidders shall be deemed to purchase as buyers unless prior to bidding they have given the Auctioneer a copy of a written authority to bid on behalf of another person.
 - 3.3 Where an agent purchases on behalf of an undisclosed client, such agent shall be personally liable for payment of the purchase money to the Auctioneer and for safe delivery of the lot to the said client.
 - 3.4 Vendor bids shall not be accepted.
4. BIDDING INCREMENTS: Postal bids must comply with the following steps:

Under \$250 - \$10 increases	\$5,000-\$10,000 - \$250 increases
\$250-\$1,000 - \$25 increases	\$10,000-\$20,000 - \$500 increases
\$1,000-\$2,000 - \$50 increases	\$20,000 and above - \$1,000 increases
\$2,000-\$5,000 - \$100 increases	

Otherwise the regulation of bidding is at the Auctioneer's discretion.
5. ABSENTEE BIDDERS: Bids will be accepted from persons unable to attend the auction, and their bids will be treated in utmost confidence and managed as though the bidder is in the room. The Auctioneer shall not be liable for errors or omissions in executing bids. **Live online bidding** is possible through Auction Mobility, through our website. An extra 3% charge applies to all successful Auction Mobility bids. Bids prior to the auction may be placed through our website, Auction Mobility or directly with Mowbray Collectables.

Absentee bidders, who have not seen the lots they are buying, may reject any lot with the exception of bulk or mixed lots and collections, where the description is not in accordance with that given in the catalogue. However, any such lots are only returnable within seven days of receipt, and in the condition received.
6. ESTIMATES: Bidding will commence at a bidding increment over the second highest postal/absentee bid received prior to commencement of the auction. Where one or no bids have been received, bidding will commence at seventy percent (70%) of the lot estimate, or at reserve if above 70%.
7. PAYMENT: Lots will be at the buyer's risk from the fall of the hammer but title shall not pass until payment in full has been made of the purchase price (hammer price plus 17% buyer's premium (plus GST on buyers premium for NZ buyers) and, if applicable, interest). Payment and clearance of lots by room buyers may be carried out on the day of the sale. Payment by absentee bidders must be made upon receipt of invoice. Payments not received within 30 days of auction date may be subject to 2% penalty interest per month from the auction date.
8. No GST is charged on the hammer price, but purchasers outside New Zealand undertake that neither they or an associated person will cause the goods to be re-imported into New Zealand in substantially the same condition in which they were exported.
9. FAILURE TO PAY: If the buyer breaches Condition 7, the Auctioneer, without prejudice to any other rights available to it, shall be entitled without notice to the buyer to exercise one or more of the following rights and remedies:-
 - 9.1 to terminate the contract with the buyer and any monies which the buyer has paid to the Auctioneer on account of such purchase or purchases shall be forfeited;
 - 9.2 to terminate the contract, resell the lot at any time by public auction and the buyer shall pay to the Auctioneer any resulting deficiency in the purchase price (plus interest) and insurance. Any surplus shall be paid to the vendor;
 - 9.3 to apply any monies at any time due by the Auctioneer to the buyer in payment of the purchase price (plus interest). The Auctioneer shall have a lien over any property of the buyer in the possession of the Auctioneer, in order to secure any monies due to the Auctioneer; and
 - 9.4 to proceed against the buyer for damages for breach of contract.
10. The Auctioneer reserves the right to refuse admission to any person to either viewing or the sale room, and the Auctioneer may refuse any bid.
11. GOVERNING LAW: These conditions shall be governed by and constructed in accordance with the laws from time to time in force in New Zealand and the parties hereto irrevocably submit to the non-exclusive jurisdiction of the Courts of New Zealand.
12. The buyer warrants that they are permitted under national laws to import item(s) purchased into any other country that they request the item(s) be exported to and accepts full responsibility for complying with those laws.

COLECTIONS & ACCUMULATIONS

1	/	A World c1860s-1920s colln of well over 2150 stamps mostly used in an old Lincoln (oblong Edition) album, faux leather cover with clasp closure. Main contributions: Austria, France, GB, Germany, Holland, Switzerland, Ceylon, Straits Settlements, India/China, USA, Argentina, Australia/States, NZ. Mixed cond but items cat up to \$250 noted.	\$250
2	/	A World c1880s-2000s scrappy colln in grossly overfilled Tasman peg album. A real mix but appears to contain a virtually complete mint 1949 UPU British Commonwealth set. Many 1000s.	\$500
3	/	Aitutaki 1903-95 comprehensive near complete mainly mint & CTO colln on pages. Noted: 1914-6 EVII 6d & 1/- MUH; 1981 Birds set of 36 mint; 1983 Birds & Diana surcharge set of 19 mint; 1984 Birds sets of 20 mint & CTO; 1987 Hurricane Relief Fund sets of 11 mint & CTO; OHMS (1978/79 sets of 16 & 1985/90 sets of 25 mint & CTO). SG cat £2100+.	\$600
4	/	Australia 1913-65 mixed mint & used colln in Seven Seas hingeless album with slipcase. Noted 1913-24 Roos (1st wmk set to 2/-, 2nd wmk set to 1/-, 3rd wmk set to 2/- GU/FU & 2/- maroon mint); 1928 Stamp Exbn m/s mint; 1932 5/- Bridge CTO; 1963-5 Navigators set (incl cream & white paper) mint. SG cat £2340+.	\$1,000
5	/	Australia 1913-c1980 nearly all used colln on pages & several packets, mostly complete colln. Noted 40 plus Roos to £2 (£1 grey GU faults, £2 FU minor faults); GV 100+; 5/- Bridge CTO FU; most other key 1930s commems; Navigators (£2 mint); perfinned small 'OS's nearly complete (Roos to 5/-) etc.	\$1,750
6	M*	Australia 1913-65 MUH colln (a few mint) in specialised Seven Seas hingeless album. Noted specialised Roos to 5/- (x 2); then virtually complete; GV Heads, other definitives etc; all commems incl 1928 Philatelic Exbn m/s & 5/- Bridge, BCOF set (mint) but no Postage Dues. High cv.	\$3,000
7	U	Australia 1914-2002 comprehensive colln of used on pages. Noted 1914-24 GV p14 single crown over A wmk simplified set of 21 GU/FU, 1926-8 GV p14 small mult wmk set of 8 to 1/4d FU, 1932 5/- Bridge FU/CTO. Renniks cat A\$1800+.	\$600
8	U	Australia 1927-95 fine used specialised colln on pages - identified by SG No's. Appears complete simplified incl 5/- Bridge CTO VFU, all the early key commems, 1929 Exbn m/s. No obvious gaps in paper types, perf vars etc. Also about 175 stamps selected for pmks. Also AAT 1957-95 apparently complete collection (about 110 stamps).	\$1,350
9	/	Australia 1966-2012 mixed mint & used colln in 4 Seven Seas hingeless albums, 3 with slipcases. Near complete incl AAT (issues but only some m/ss). Mixed MUH/used to 1982 & MUH thereafter (except self adhesives are used). FV of MUH exceeds estimate. Weight 8.2kg.	\$1,500
10	U	Australian States-NSW 1850-c1854 used seln on Hagner type sheets - Sydney Views 2d & 3d x 2; Laureate issues: 1d x 5, 2d x 55, 3d x 8. Range of shades, plate wear & both unwmk & wmk issues. Most appear to be at least 3 margins.	\$750
11	U	Australian States-NSW 1850-c1907 used colln on pages, identified by SG No's (except Sydney Views but well annotated). Noted: Sydney Views 1d x 8, 2d x 5 & 3d x 2 (very mixed condition); 1851-4 QV issues x 28; Diadems imperf x 18; 1856-60 QV imperfs x 16; 5/- QV x 5; etc etc. Total 400+ stamps. High cv.	\$2,000
12	U	Australian States-Queensland 1860-c1908 used colln in s/b, identified in groups by SG No's. Tidy colln with good range all eras but some toning. Over 300 stamps.	\$500
13	U	Australian States-South Australia 1860-c1911 used colln on pages, identified by SG No's - 200+ stamps. Tidy seln.	\$300
14	/	Australian States: mostly c1880-1910 useful used seln of 375v, with dupn & various revenues also present. NSW 97v cat £425+; QLD 51v cat £58; SA 58v (incl SG 1, damaged & not counted in cv) cat £635+; TAS 47v cat £250+; VIC 92v (incl 1882 1d yellow-green SG 209 with angled double perfs) cat £320+; & WA 30v cat £53. SG simpl cat approx £1750.	\$750
15	U	Australian States-Tasmania 1853-1912 used colln on pages, identified by SG No's. Noted SG 1 (but heavily repaired/rebacked), 11 other imperfs & nice range of all issues incl Pictorials with perf, printing etc vars. 120+ stamps.	\$350
16	U	Australian States-Victoria 1850-1912 used colln on pages, identified by SG No's (except pre 1857 but annotated). Good range incl 48 imperfs. About 500 stamps (plus page of 20 Govt frank stamps on piece). Very tidy & very high CV but mixed condition, esp earlyies.	\$1,750
17	U	Australian States-Western Australia 1854-1912 used colln on pages, identified by SG No's. Noted SG 2 (poor condition), nice tidy range 135+ stamps but mixed condition.	\$250
18	/	Austria c1963-2001 collns in 5 hingeless albums (some overlap of contents), good range, excellent cond nearly all MUH (a few FU). Noted some useful m/ss. Many hundreds. Mint/MUH/Used.	\$750

19	/	Austrian Empire 1851-2003 extensive colln of mint & used in 2 L/H stockbooks covering Austria, Austro-Hungarian Military Posts. Lombardy and Venetia, & Bosnia and Herzegovina. Noted Austria (1854 2k black Arms imperf GU, 1858 2k yellow p15 Emperor GU/FU, 1867 50k brown p12 Emperor FU). L & V (1850 & 1854 45c blue Arms x 2 GU/FU, 1864 15c brown Arms FU). B & H (1900 20h pink Arms p12½ MNG & 40h orange Arms imperf mint). Also many duplicates. Cat £2700+	\$750
20	/	Bangladesh 1971-2016 mostly MUH colln in mounts on illustrated pages to 2002 & on gridded pages from 2008. Near complete to 1991, sparse to 2002, no 2003-7 & mostly sheetlets from 2010-14. Noted 1973 & 1976 Pictorial definitives sets MUH & 2010 Roses set sheetlet MUH. Also incl duplicates & additions on 7 Hagner pages not incl in cv. SG cat £880+.	\$400
21	C	Bhutan c1970s-80s bundle of approx 175 commercial covers, incl some registered & some on Govt service/food corporation covers. Some duplication but worth inspection. SG cat £150 (stamps only).	\$250
22	/	British Commonwealth c1900s-early 1970s very well organised accum of mainly used on approx 120 old s/b pages (with card strips). Thousands, with considerable dupn. Extensive sections of NZ (especially), Australia, GB & Pacific, but also much else. Also 15 pages of misc "foreign". A few better items are on a separate Hagner page, incl Australia 5/- Bridge FU (horiz crease), some NZ 1d Dominion varieties (28 fine MUH, cat \$1300+); NZ 1925 Dunedin Exbn set fine MUH; Cook Isl GV 1/- 2-perf pair MUH. Good clean lot (untouched for 50 years).	\$1,250
23	M*	British Commonwealth 1935 Silver Jubilee omnibus - 170+ stamps nearly all as complete sets in special album, nearly all mint - a few sets MUH. The standard design issues all appear to be present, some minor toning mostly on album.	\$750
24	M	British Commonwealth c1935-50s mint colln on old album pages. Noted 1948 Hong Kong SW set incl 10c Spur on "N" flaw; 1948 Sarawak SW set; 1951 BWI omnibus complete (MUH); c1950 Malaya States part sets to \$5 (11) etc.	\$1,000
25	M*	British Commonwealth c1937-52 GVI mint Pictorial definitives colln mostly as complete sets on FG pages. Noted: Aden 1938 & 1951; Aden Seiyen 1951; Aden Shihr 1951; Antigua 1938; Bahamas 1938 & 1948; Barbados 1950; Basutoland 1938; Bechuanaland 1938; British Guiana 1938; Caymans 1950; Cyprus 1938 missing 1½p red & 2½p (high vals MUH); Hong Kong 1938 GVI (missing rarer \$2, \$5 & \$10); Montserrat 1951 (MUH & mint sets); Turks & Caicos 1950; Bahrain 1948-9; FID 1948 Maps (thin lines); FID 1944 all 4 sets etc.	\$1,500
26	/	British Commonwealth 1948 Silver Wedding omnibus complete mint, some high values MUH (incl Hong Kong) but others no gum. Also additional SWA bilingual set & GB set FU. SG cat £2290+.	\$750
27	C/	British Commonwealth c1910-80s extensive colln on pages - incl good range of countries, esp Jamaica, Turks & Caicos (noted GV sets to 3/- & 1938 & 1950 GVI Picts sets mint); Antigua, Barbados, Dominica, Basutoland, Lesotho, Nyasaland (noted 1938 GVI set to £1 mint), Malawi, Bechuanaland (noted 1952 QEII Picts set mint), Cyprus (noted 1938 GVI Picts set FU, 1955 QEII Picts set mint), Gibraltar (noted 1960 Picts set mint), St Helena (noted 1922 GV Badge short set of 14 to 5/- mint, 1938 GVI Picts set mint), Virgin Isl (noted 1938 & 1950 GVI Picts sets mint) & Seychelles, Gilbert & Ellice Isl (noted 1940 Dues sets mint & FU on [on piece]). Negligible GB, NZ, Aust or Canada.	\$3,000
28	/	British POs in China 1917-27 stamps of Hong Kong with CHINA ovpts: wmk mult crown CA mixed mint & used set of 16 (no \$5) incl \$2 GU/FU, \$3 FU & \$10 mint (cv £700), wmk mult script CA set of 11 mint. SG cat £1623.	\$1,000
29	U	British Solomon Isl 1907-75 fine used colln on pages, virtually complete incl 1907 Canoes set (plus forgery set); 1908 Canoes; 1918 GV Postage Postage set; 1914 GV wmk mult crown CA set to £1; 1922 GV wmk mult script CA wmk set to 10/-; 1940 Dues etc.	\$1,250
30	U	Canadian Provinces 1851-1947 nearly all used colln on annotated pages, incl: New Brunswick - 11 stamps STC £250; Nova Scotia (15, £290); PIE (7, £205) & Newfoundland noted SG 1 3 margins unused, SG 11, 18 (unused), 20, 21, 23 then remarkably virtually complete incl SG 82 (no SG 81), etc (STC £8290, 290 stamps). Total STC £9000+.	\$2,500
31	U	Canada 1851-1997 simplified used colln in Davo standard album with slipcase (but all stamps in clear mounts). Noted: 6 Colonial era issues; large & small QVs; 1893 20c & 50c QV; GV mostly complete with most of the key commems, GVI onwards mostly complete but no m/ss.	\$1,000
32	U	Canada 1852-1967 specialised mostly used colln on pages, identified by SG No's. Very good coverage from 1859 incl 27 Colony era issues, 47 large Queens, 65 small Queens, Jubilee short set to 50c, QV 2 & 4 Maple Leaf sets with shade vars, EVII set with shade vars, Quebec set (10c & 20c unused no gum), GV specialised with perf vars etc, & then no obvious gaps. Good seln officials perfins & ovpts Dues, Special Delivery etc, plus 85 Revenues. Well over 1000 stamps. STC £11,900. Also 2 books on the Victorian large Queen & small Queen stamps by Duckworth & Hillson/Nixon respectively.	\$3,000
33	/	Canada 1868-1980s colln on pages mostly used. Noted about 50 QV heads, Jubilee short set to 50c (2c-5c, 15c used, rest mint); Quebec set (mix mint/no gum/used); nearly all key 1920s-30s commems; also good range Special Delivery, "G" ovpt Officials etc.	\$1,250

34	/	Canada 1870s-1989 colln in L/H hingeless album pages (1851-1984) with slipcase & L/H album (blank pages stamps in mounts) earlies mostly used then mint (MUH from c mid 1970s). Noted: 1897 6c Jubilee (mint); 1908 10c Quebec FU; 50c EVII GU; key 1930s commems mostly complete used; some GV-QEII defin perf vars; appears complete from c1949 with many 1980s blocks.	\$750
35	C/	Canada c1870-2007 mostly used colln in 3 albums (on Scott pages to 1996, pages complete from 1851) + s/b & bundle various pages & envelopes. Good coverage with many key earlies incl QV Jubilee mint to 50c (1c, 5c & 50c each x 2) & \$2 GU. Several thousand stamps.	\$2,000
36	M*	Canada 1952-87 extensive/comprehensive nearly all mint/MUH colln in 9 springback albums, every issue as single & plate block (some earlier blocks of 4 only). Many thousands stamps, high CV/FV.	\$875
37	C/	Channel Isl/IOM 1940s-2007 collections/accum on pages, good coverage, untidy but many complete sets. Mix mint/MUH & used. About 2000 stamps.	\$750
38	/	Channel Isl 1941-c1970s colln on pages, bundle & small s/b incl British offshore islands local issues. Noted: 2 x 1856 envelopes Jersey to England (tatty), war-time issues plus 1941 Guernsey Newspaper; Islands incl Lundy, Herm etc.	\$250
39	*	China c1970-8 colln in Chinese s/b & dustbox. 305v in sets but no m/ss. Some discolouration but all appear MUH. Noted: 1970 Ussuri River okay; 1971 Paris 1 discoloured; 1972 Merchant Ships ok, etc. SG cat £2500 approx. MUH.	\$1,500
40	C/	Chinese New Year 1990s-2000s extensive colln/accum on annotated pages, plus box of items not mounted & China 2006 special album. A remarkable range of countries & all 12 animals of the zodiac covered. Nearly all MUH but incl a few covers. Maybe about 1000 different sets.	\$1,250
41	M*	Christmas Isl 1958-2012 virtually complete MUH colln in Seven Seas hingeless album. Missing 2 m/ss. Incl also self adhesives (from 2007) & some gutter pairs/strips. SG cat £910. MUH (except 1968 Fish set mint).	\$350
42	C/	Christmas c1950s-2000s thematic colln on pages etc - some annotated. Incl good Christmas Isl colln from 1958-2007. Wide range of countries, rather untidy presentation but vast majority of stamps as sets. Maybe 2000 stamps.	\$750
43	*	Cocos (Keeling) Isl 1963-2012 virtually complete MUH colln in Seven Seas hingeless album with slip-case. Missing 1982 & 1986 Xmas sets, first 8 1985-6 Shells & Molluscs stamps & gutter pairs. SG cat £883. MUH (except 1963 set mint).	\$300
44	M*	Cook Isl, Aitutaki, Penrhyn, Niue, Samoa, Pitcairn c1880-1972 mint/MUH collns in 2 s/b's. Nice ranges. Noted: Cook Isl 1892 Provisionals set, good range Terns/Makeas (32 stamps), GV 1920-32 Picts, Arms incl £3 & £5 (MUH) etc (221 stamps STC £1900); Aitutaki 1903-27 virtually complete (44, £140); Penrhyn 1902-29 virtually complete (47, £300); Niue 1902-74 mostly complete noted QVLT & Arms to £1 (175, £920); Samoa (about 225, £190); Pitcairn 1940-67 complete MUH to decimal ovpts (88, £250). Also a few Solomon Isl. Total approx 800 stamps, cat £4970.	\$1,500
45	/	Cook Isl 1892-1919 seln of 40 mint & 19 used on pages. Noted: 1892 Federation (1d, 1½d x2, 2½d x 2 & 10d x 2, all with black circ pmks), 1893-1900 Queen Makea/Tern p12 x 11½ & p11 mixed mint & used sets incl 10d p12 x 11½ mint & 1/- deep carmine p11 mint, 1901 Queen Makea 1d brown crown ovpt MNG, 1902 NZ & star wmk set of 9 mint, 1913-19 chalk surfaced paper mixed mint & used set of 6. SG cat £1600+.	\$600
46	/	Cook Isl 1892-1993 comprehensive near complete mainly mint colln on pages. Noted: 1892 Federation set (2½d & 10d FU); 1921 postal fiscals to 5/- (2/6d FU); 1936 Arms £1 MUH; 1949 Picts set mint & FU (3/- toned); 1963 Picts set mint & FU. Mint sets: 1967 Pict decimals, 1974-5 Shells set of 22, 1980-2 Corals set of 77, 1983 Corals surcharge set of 30, Feb 1987 surcharge set of 60, OHMS (1978-9 set of 16 & 1985-90 set of 22). SG cat £3000+.	\$800
47	U	Cook Isl 1892-1967 fine used colln on pages, identified by SG No's. Very tidy in well above average cond. Noted 1892 Provisionals set, good specialised Makea & Terns incl 1d brown crown ovpt, GV incl 3d 2 perf pair, then virtually complete missing apparently only QVLTs & high value Arms. Also Aitutaki 1903-27 (36 stamps) incl 1/- Kaka x 2, 1/- EVII, GV incl 6d B of 4 & 1920-7 Picts; & Penrhyn (20) incl 3d, 6d, 1/- x 2 Picts; 1920-7 Picts (no 1/-).	\$1,250
48	/	Cook Isl & Niue 1892-1996 seln of 500 (170 Cook Isl & 330 Niue) mint & used on s/b pages. Noted Cook Isl 1938 1/- to 3/- MUH, 1944-6 set of 9 MUH; Niue 1903 1/- Kaka ovpt mint, 1927-8 2/- Admirals (Jones & Cowan) ovpts MUH & 1931 10/- Arms Cowan ovpt FU. SG cat £960+.	\$300
49	/	Czechoslovakia 1937-90 seln of 190 diff mint & used & sheetlets in s/b & on Hagner pages. Incl 1955 National Costumes 2k sheetlet of 10 used, 1959 Birds set sheets of 10 x 7 used, 1961 Butterflies/Moths set sheetlets of 10 x 9 used, 1966 Art set sheetlet of 4 x 5 mint, 1975 General Svoboda imperf m/s MUH & 1983 Art set sheetlets of 4 x 5 MUH. Small no of sheets affected by toning.	\$375
50	U	Denmark 1851-1965 nearly all used colln on "Britannia" album pages. Noted 1858 8sk, 1864 2sk-16sk set (16sk rounded corner), 1870 2sk-8sk, back of book incl Charity stamps (some to c1980s), Postage Dues etc etc. 500+ stamps. Cat £4250+.	\$1,250

51	/	Europe 1860s-1990s colln of 2500+ mint & used on album pages. Comprises: (1) 970 Belgium (incl 200 Railway & 100 Belgian Congo) to 1948 incl 1861 1c green & 40c red GU/FU both cut close, 1894 2f buff Railway Parcels GU/FU & 1915 Red Cross Fund set of 3 mint. (2) over 1000 diff mainly used Finland to 1990s incl 1860 10k rose FU blunt corners. (3) 150 diff mostly used Iceland to 1948 incl 1889 3c orange-ochre official FU & 1937 King Christian Silver Jubilee m/s mint. (4) 375 mint & used Italy (90 mainly 1860s) & colonies incl 50 diff Eritrea (incl 1893 10c deep rose-red mint), Ethiopia 1936 Italian annexation set of 7 mint, 40 diff Libya (incl 1921 10l olive & indigo victory mint) and 20 diff Somaliland. (5) 130 diff Serbia (100 from 1869-1920 and 30 from 1941-43 German Occupation). Cat £5300+.	\$1,500
52	U	Fiji 1871-1972 used colln on pages, identified by SG No's. Noted 1871 1d, 3d & 6d "CR" set of 3; 1872 decimal surcharge set of 3; VR ovpts x 13; VR issues (incl surcharges) x 62; 1881-99 1/- x 11 & 5/- x 3; EVII to 5/-; £1 GV x 2 (both dies); virtually complete from 1935 SJ (about 500 stamps). High cv. Also various other (vars some mint incl 2½d on 2d GVI minor flaws study).	\$3,000
53	M*	Fiji 1871-1972 mint/MUH colln in s/b (& on page). Noted 74 QV era, EVII range to 5/- GV range (both wmks) to 5/-; virtually complete from 1937 (QEII era virtually all MUH); 1918 & 1940 Dues sets.	\$1,500
54	/	Fiji 1878-98 colln on Hagners, VR issues: 22 mint, c200 used (incl c90 4d & 6d values), 1/- x 23, 5/- & a few ovpts. Also c70 1d very pale ultramarine MUH/mint (presumed faded); 1891-98 issue c60 mint, 140 used (eg: incl 5d x 5 mint, 11 used). Various perfs & shades in both issues noted. SG cat £2000+ (excl faded) (SG 2018).	\$500
55	/	Fish & other Marine Life thematic colln on pages arranged alphabetically by country. Wonderful seln. Noted FSAT (19 stamps cat approx £550); many sets (incl definitives) incl 1960 China Goldfish set FU, etc etc. Mostly mint. Well over 1500 stamps. Minor toning (mostly apparently on pages). High cv.	\$575
56	C/	French Colonies & (French) Andorra c1890s-1980s collns/accum in album & 3 s/bs. Noted: Andorra (about 175 stamps) , FSAT (100+); Oceania/Fr Polynesia (175), Wallis & Futuna (70) , New Hebrides Fr & Eng (175) & New Caledonia about 1000 stamps accum only from 1890s. Incl some covers. Good cv.	\$875
57	C	GB 1800s-1920s Railway-related postal/social history colln on Hagner pages extensively written up (typed) in looseleaf binder: a) 1807-1908 entires or covers x 14 addressed to or with contents concerning railway companies in SW England or Wales. Noted items franked QV 1d red-brown imperf SG 8, 2d SG 19 pl 14 (cat £200 on cover), ½d SG 48 pl 10, pl 11 (cat £70 each); b) 1902-29 "R.S.O." (Railway Sub-Office) cds pmks (mostly fine) on 28 PPCs. Noted fine "Gt. Rissington/Bourton-on-the Water R.S.O." cds & other gems (also scarce "North Eastern T.P.O. Up" cds 1914).	\$500
58	C	GB 1814-62 QV covers/entires: 1862 cover to Australia, m/s "via Marseilles", with 6d lilac SG 84 (cat £140) & 4d pale red SG 80 (cat £300 on cover) FU canc London duplex d/s DE 29 62, b/s very fine "SHIP LETTER / SYDNEY" unframed cds JA 18 1863. Light staining on back. Also 1848 1d imperf SG 8 entires x 3, 1858-9 with 1d SG 40 (x 3), & 5 1814-30 pre-stamp entires (all very clean) ex Scotland (nice pmks). Also Canada 1876-89 covers (long) x 22 & 1 front, with many diff QV frankings incl 3c x 5 ("Book Post"), 6c x 12, 9c x 2, 12c x 3. Two with added 2c "Registered" stamp. Noted 11 1882-9 with House of Commons Canada imprint (all to same address in Beauce, Quebec). Good condition & clean. Each with horiz or vert fold. Total 35 items.	\$1,000
59	U	GB 1840-1992 used colln in Tasman peg album, all stamps in mounts. Noted fine 1d Black plate 4, 4 margins, red MC cancel (1840 2d blue poor); reasonable range QV incl nice 10d; EVII to 5/-, virtually complete from 1924 (no £1 PUC); also good range Regionals & Dues, some Officials.	\$800
60	/	GB 1840-1950 seln of 203 mint & used on 9 annotated pages. Noted 1840 1d Black 4 margins pl 3 red MC, 1847-54 embossed issues (3v) all cut square & with 3 of 4 clear margins GU/FU, 1855-7 4d with small, medium (x 2) & large garter wmks GU, 1867 5/- pl 2 GU, 1883 5/- FU & 10/- GU/FU perfin, 1883-4 set (no 9d) GU/FU.	\$3,000
61	/	GB 1840-1970 pre-decimal colln in Windsor springback album, rather scrappy & partly picked over. Mostly used to GV then mostly mint/MUH. Noted 1d Black & 2d blue each x 2 (faults), range 1d red QV plate Nos (incl pl 133 mint pair, but picked over). Total about 250 QV (very mixed); EVII-GV very mixed, 1939-48 GVI high vals (no 10/- dark blue) mint; 1948 £1 Wedding x 3 (2 mint, 1 FU) 1951 high vals MUH (10/- mint); good range Wildings, QEII commems incl phosphors look complete, etc.	\$1,750
62	U	GB c1840s-1920s postmark colln on Hagner type sheets, only 7 on piece, arranged by type, mostly Numerals & mostly QV stamps. Over 500 stamps.	\$500
63	/	GB & Commonwealth 1840-c1953 mostly used colln on 16 double sided s/b pages mainly comprising GB (475v). Noted 1d Black x 2 (1 red & 1 black MC cancel), 1d red x 3 with MC cancels (incl #2 & #8), QV 2/- blue, £1 Silver Wedding x 2 GU. Also range of Commonwealth 440v - mostly South Africa. Dupn & some mixed condition.	\$500
64	C/	GB 1841-72 seln of 35 stamps & 10 covers on 5 Hagner pages. Noted 1841 2d blue with white lines added (blk of 4 & vert pair, both plate 3); violet-blue (Ivory head with early stage lavender tint) plate 4 GU/FU; horiz pair plate 4 on cover with 1845 Oxford, Congleton & Monk's Heath b/ss; 1857 1d rose-red SG 40 plate 206 blk of 6 mint with some oxidation & plate 73 blk of 4 mint; 1858 2d blue (thick lines) on cover with 4 Feb 1858 b/ss; 1870 1½d rose-red (plate 3 mint with blunt corner; pair on 1872 West Hartlepool cover to Germany). SG cat £4350+.	\$1,250

65	/	GB 1841-1986 colln in Kabe album, all stamps in mounts, mix mint and/or used. Noted: good range QV surface used; QV Jubilee set incl 1/- green & red MUH (except 1/- green gum adhesions); 10/- EVII FU (perfinned); 1924 Exbn set MUH, 1925 Exbn set FU; QEII era virtually complete.	\$1,200
66	U	GB 1841-1969 used colln on 108 pages. Noted 1841 1d red-brown x 12 incl B of 4; 1841 2d Blue white lines added x 5 incl vert strip of 3; 1854 2d Blue small crown wmk p16 (SG 19); 1902-10 10d, 1/- x 3 EVII; 1912-24 wmk royal cypher GV (simple) set of 15; 1918-19 Seahorses Bradbury Wilkinson 2/6d x 3, 5/-, 10/- x 3 (heavyish cancels); 1924-6 2d GV orange wmk sideways (SG 421b); 1958 QEII graphite-lined set of 8 plus wmk invtd 1½d & 2½d, 1959 phosphor-granite set of 8. SG cat £2500+.	\$500
67	C	GB 1841-c1900 interesting QV postal history range of entires, covers or p/cs, each written up in great detail (typed) on separate Hagner page in looseleaf binder. Emphasis is on variety of stamp frankings, incl many to addresses abroad. Noted 1d red-brown imperf SG 7 ('black' plate 5) canc black MC, 1d SG 8 (x 5), 2d blue imperf SG 14, ½d SG 49 pl 6 with "Refused" m/s, 6d SG 84, 2d SG 45 & 6d SG 85 (creased) to Canada with fine "SAINT JOHN N.B." cds JA 5 1865 as b/s, 4d SG 80, 82 (x 2), 94, 6d SG 97, 109, 1/- SG 117 (x 2), 2½d SG 139 (x 2), 141. Most are attractive looking items, with some nice pmks (noted 1807 pre-stamp London local post entire with printed Welsh railway report, canc fine oval h/s "Two Py Post/Unpaid/Lombard St."). SG cat £4500+ for stamps on cover (2 items are pre-stamp era).	\$1,000
68	M*	GB c1850s-1970 pre-decimal mint/MUH colln in large s/b, all in mounts, QEII all appears MUH & much back to EVII also MUH. Noted: 1d reds 4 corner letters x 31, 23 other QV to 1881, Jubilee set (plus virtually another set incl 1/- green specimen ovpt), EVII to 1/- (plus extra shades incl 1/- x 4), Downey Heads, McKennal Heads incl some control singles (no Seahorses); PUC to 2½d incl wmk vars, GV booklet panes, GVI incl wmk vars, control marking multiples; 1948 £1 Wedding plate block of 8 (faults on selvedge, stamps MUH); Wildings/Castles virtually complete incl paper & wmk vars; QEII commems appear complete incl phosphors. Well over 1000 stamps. High cv.	\$5,000
69	/	GB c1860s-c1999 colln in 3 Davo hingeless albums. Vol 1 (cat £1800+) sparse pre 1900, key items absent, no early phosphors, Vol 2 & 3 appear reasonably complete MUH with various booklets & panes. Mint/MUH/used.	\$575
70	U	GB 1870s-1990s extensive colln of an estimated 10,000 letter perfins on defin stamps. Organised on GB Perfin Society catalogue pages with stamps hinged next to corresponding classifications; separate folders for each letter such that collection covers 22 folders. NZ bidders only.	\$3,000
71	/	GB 1910s-60s extensive colln of over 600 mostly used stamps with commercial ovpts on gridded pages. Ovpts relate to town & city councils (230), gas companies (60), electricity companies (100), water (20), insurance (60 incl 7 receipts) & 145 private companies.	\$500
72	U	GB 1937-51 GVI specialised used colln on pages, identified by SG No's. Defins incl wmk vars & commems appears complete. Also 1936 EVIII set & wmk vars; noted £1 GVI on 1951 cover. 90+ stamps, good cv.	\$300
73	/	GB-Regionals/Channel Isl 1940-2000s: Channel Isl 1941-60s noted virtually all the Guernsey & Jersey Arms paper/shade vars. Nearly all mint/MUH.	\$250
74	U	GB 1941-early 2000s Channel Isl & Regionals specialised used colln on pages, identified by SG No's. Channel Isl 1941-69 28 stamps; REgionals 1957-early 2000s about 300 stamps.	\$250
75	U	GB 1953-2005 commems fine used colln on pages, identified by SG No's. Very attractive virtually all commercially used & completE incl m/ss, very hard to replicate. Incl all the key early phosphors.	\$850
76	/	Germany-Allied Occupation 1945-9 colln in old L/H hingeless album. Mostly mint (but often FU tucked in behind). Noted: Wurttemberg 1949 Red Cross set MUH & m/s plus other key sets MUH; Baden 1948-9 sets (PF omitted) mint & FU & 1949 Red Cross set MUH; rebuilding sets mint & FU; m/ss imperf & perf MUH plus other key sets MUH; Rhineland 1948-9 set (PF omitted) mint, Red Cross set MUH; Russian Zone: 1945 Victims set mint, etc. Nice seln, high CV.	\$1,200
77	M*	Germany-West 1949-79 apparently complete simplified mint (MUH from about mid 1950s) colln in 2 L/H hingeless albums with slipcases, incl all the early commems. High cv.	\$1,500
78	/	Germany-East 1949-90 appears complete colln in 3 L/H hingeless albums incl m/ss - mix mint/MUH and/or used to mid 1950s then MUH. High cv. Weighs 9kg.	\$1,100
79	U	Gilbert & Ellice Isl 1911-74 fine used colln on pages, identified by SG Nos. Noted: 1911 ovpt set (CTO), Pandanus Pines; GV to 1/- plus 5/-; SJ set; then apparently complete (except no 1956 10/- QEII Pict).	\$400
80	*	Greece 1944-90 extensive MUH colln in 114 pg hingeless illustrated Greece album. Noted: 1946 surcharges 2000d on 5000d & 5000d on 15,000d, 1947-51 Dodecanese Isl set of 23 some toned, 1951 St Paul set MNG, 1951 Reconstruction 5000d, 1953 National Products 2000d, 2600d & 5000d, 1954 Art 20,000d with patchy gum, 1954 NATO 2400d & 4000d, 1955 Art 4d & 1955 Pythagorean Congress set. Also incl 200+ diff MUH on Hagners incl Oct & Nov 1933 Air sets. Weighs 3.85kg.	\$750

BID BY MAIL, FAX, TELEPHONE, E-MAIL OR ONLINE AT WWW.MOWBRAYCOLLECTABLES.COM

81	/	Herm Island 1949-69 comprehensive colln of all issues on page & Hagners, noted: 1949 Pigeonpost x 3 FU (2 on labels); both booklets, each exploded & unexploded; 1953 Coronation set in lower L/H corner imperf blocks of 4 (note says only 30 sets produced); 1954 3d + 2d BEA block of 4 & single MUH, 2 FU & single on cover; 22 (other) covers incl 1957 bisect most FDCs but several commercial use. Total about 500 stamps.	\$750
82	/	Hong Kong 1862-1900 seln of 56 mint & used on 2 annotated pages. Noted 1866 18c lilac with left wing margin GU, 1891 50c on 48c dull purple (no Chinese characters surcharge) mint, 1891 Jubilee ovpt mint, 1898 \$1 on 96c grey-black with Chinese characters mint. SG cat £2625+.	\$1,000
83	/	Hong Kong 1903-35 seln of 74 mint & used on 2 pages. Noted 1905 EVII wmk mult crown CA \$2 & \$3 GU/FU, 1910 \$2 carmine-red & black GU/FU, 1912-21 GV wmk mult crown CA \$3 FU & \$5 mint, 1925 GV wmk mult script CA \$5 mint, 1923 Postage Dues set of 5 mint. SG cat £3450.	\$1,500
84	M	Hong Kong 1903 \$2 to \$10 EVII wmk crown CA (4v). SG 73-6. Cat £2875. Mint.	\$2,000
85	M	Hong Kong 1937-49 seln of 41 mint on 2 pages. Noted 1938-52 set of 23 (less \$10 green & violet) mint, 1948 Royal Silver Wedding set mint. SG cat £790.	\$350
86	M*	Hungary 1871-1959 comprehensive colln in 2 Schaubek illustrated hingeless albums. Noted 1871 2K orange-yellow engraved, 1900 1k & 2K King with crown, 1908 5k King with crown, 1913 Flood Relief Fund set of 17, 1914 War Charity set of 17, 1931 Zeppelin ovpts set of 2 (minor toning), 1950 Five Year Plan set of 14 with shield wmk, all mint. Also incl 17 m/ss from 1938, incl 1951 Anniv of Hungarian Stamp set of 3 m/ss mint. Cat £6150+. Weight 4.7kg.	\$1,500
87	CU	Hungary 1871-1959 comprehensive colln in 2 Schaubek illustrated hingeless albums. Noted 1871 25k dull lilac, 1932 Madonna & Child set of 4, 1933 Air set of 9, 7 m/ss from 1934-40 incl 1934 2d Hungarian Philatelic Exbn 20f lake m/s on card with exbn and Debrecen cdss and 2 Budapest-Debrecen cachets, 1945 International Trade Union Conf set of 8, all FU. Also incl 30 cards & covers from 1946, mostly FDCs. Cat £2000+. Weight 4.6kg.	\$500
88	/	Hungary Occupation 1919-21 comprehensive, near complete, colln of French Romanian & Serbian occupation mint stamps, incl mint Szeged and mint & used Western Hungary, on 23 Schaubek illustrated hingeless album pages. Noted French Occup 10k Parliament & 10f Harvester with Koztarsasag ovpt, Banat Bacska Harvester set of 3 inscribed Magyar Posta & Postage Dues set of 6, Debrecen 10f & 15f Harvester (white figures), War Charity set of 3 and Charles & Zita 20f (ovpts in 3 colours) both with Koztarsasag ovpts, Szeged Harvester/Parliament set of 15 & set of 9 with Koztarsasag ovpts. Small no of stamps toned. Cat SG £3900+	\$1,000
89	/	India c1855-1970s colln of approx 750 mostly used on Warwick multi-ring pages. Noted 1855 4A pale blue & red imperf (FU) cut close with truncated corners; 1855 4A, 8A SG 35, 36 FU; 1856-64 no wmk ½A-8A used range; 1860 8p SG 52, 53; 1865 ½A-8A elephant wmk used range; 1882 ½A-1R set clean mint SG 84-101. Later high values used incl QV 5R SG 109, GV 25R SG 219, 10R SG O120 (postal cancels) & much else useful incl some mint. Also another 270 used QV-GV on additional pages ex SG New Imperial album & in packet.	\$750
90	/	Japan 1871-1913 seln of mint & used on 32 pages. Noted Dragon Series (1871 imperf, native laid paper; & 1872 perf, thin native laid paper sets of 4 FU); Cherry Blossom Series [1872 native wove paper set of 6 FU; 1874 4s (SG 56) syll 1 & 6s (SG 57) syll 14 FU]; 1875 45s Goshawk (SG 63) syll 1 & 3 GU/FU; Koban Series (1877 45s carmine FU SG 111). Also incl 10 pages 1873-1909 revenue stamps & 2 pages Japan POs in China & Korea. SG cat £10,600+.	\$1,250
91	M*	Jersey & Guernsey 1969-85 collns in Davo hingeless album with slipcase. Virtually complete, mostly mint/MUH.	\$300
92	/	Liechtenstein 1912-60 near complete mixed mint & used colln in mounts on gridded pages. Noted 1928 Prince John II accession set of 8 mint, 1930 25r Mt Naafkopf p11½ CTO, 1930 Air set of 6 CTO, 1931 Air set of 2 LH mint, 1932 Officials 1f20 Vaduz Castle p10½ & p11½ mint, 1933 Mt Naafkopf/Picts set of 3 mint, 1935 2f Princess Elsa FU, 1951 3f Princess Georgina p12½ x 12 & p14½ mint, 1952 5f Vaduz Castle p14½ FU. SG cat £16,750.	\$5,000
93	*	Liechtenstein 1972-2002 about 200 CTO sets in packets with some duplication. SG cat £1660. MUH.	\$500
94	/	Malta/SMOM/Order of St John c1938-2011 collns in s/b & 3 special SMOM hingeless albums with slipcases. Noted: Malta 1938 GVI Picts set (mint mostly MUH) & the 3 albums, 2 with issues apparently complete 2001-11 & the 3rd of p/cs.	\$500
95	/	Monaco c1890s-2009 collns in "Safe" & L/H hingeless albums & s/b. Good coverage esp from 1920s, mostly mint (MUH from c1930s). Noted: 1933 Pictorials mostly complete incl 1f, 1f75 claret, 10f & 20f; 1939 Relief set MUH etc etc. Probably a couple thousand stamps. High cv. Weighs 7.5kg.	\$1,500
96	/	Mongolia 1924-2019 neatly presented near complete colln of mint & used in six 2-ring albums. Comprises selected examples of earlies (1924-32) incl SG 3A (mint) & ovpts (x 4). Thereon the colln consists of mint or used sets & m/s. Noted 1932 set (m); 1945 Choibalsan b'day (m); 1992 Railways & m/s; 1993 animals/sports/transportation (Scott 2124-30) in gold & silver stamps & m/ss (cat c£400); 1997 Genghis Khan 10,000T in gold & numerous sets & m/s of pop stars, cartoons, eg: Marilyn Monroe, Elvis, the Flintstones etc. Fine cond. SG cat c£6700.	\$2,800

97	U	Nauru, Norfolk Isl, PNG 1916-73 fine used colln on pages & identified by SG Nos. Nauru: noted 1923 2d (13½mm ovpt); Freighter selns both papers to 1/- then apparently complete to 1968. Norfolk Isl virtually complete 1947-73 (no 2d Ball Bay white paper); PNG appears complete 1952-73.	\$375
98	M*	Nauru 1916-2011 complete mint/MUH in Seven Seas hingeless album. Incl all m/ss. Good condition except the 3 1916 "Seahorse" stamps all toned. SG cat £1710. Mint to 1963 and MUH thereafter.	\$500
99	/	Nepal c1890-1907 seln of 14 singles, pair, tete beche pair & block of 4 on Hagner. Some variable cond & identified as per Scott (18 items). Scott 10-28 range. Cat US\$700+. MNG/used.	\$400
100	/	Nepal 1900-79 colln of mint & used on 155 pages incl 63 diff MUH/mint blks of 4, 36 diff FDCs 1959-66, 21 early stampless covers, 45 1940s-50s stamped covers & 65 other covers. Noted 1900 ½a x 13 used; 1917 4a x 9 used; 1960 Childrens Day (sheet of 4 MUH & 2 FDCs); 1961 Childrens Day (corner blk of 4 MUH, FDC & commercial cover); 1962-7 King Mahendra set of 11 mint & FU. Almost complete 1960-79 mint & used. Also incl 600 mainly used duplicates, 40 covers with 1954 6p King Tribhuvana, 107 covers with 1959 official stamps, all not incl in cv. SG cat £1270 (stamps only).	\$500
101	/	Netherlands 1864-1999 extensive colln in 3 Davo hingeless albums comprising 2200v approx, 82 m/s & 17 booklets. Noted 1867 to 15c u; 1872 range to 50c u; 1920 2.50 on 10g (SG 236) mint (odd tone spot); 1940 surcharges range to 500 on 3c used; 1952 ITEP set mint; & various setenant combinations m & u. Many MUH from c1970. Vol I (to 1980) cat £3200+; Vol II (1981-99) £1780+; Vol III (back of book issues) £385+. Generally very good to fine cond. Cat £5360+. Mint/MUH/used.	\$1,750
102	/	New Caledonia 1860-c1980 extensive mint & used colln incl postal history FDCs, flight covers plus literature. Noted 1860 10c unused (not authenticated), c1876 triangular & circular markings on piece (used at time of stamp shortage); 5 French stamps with N Caledonia pmks; 39 1881-92 Peace & Commerce ovpts/incl 5 inverts); 1892 Tablet set to 1F incl some low value blocks, 60 1892-1902 ovpts incl some nice multiples; 1903 50th Anniv ovpt seln to 50c. Then good range of all issues incl 1939 50th Anniv Revolution set, "France Libre" ovpts, Vichy issues; etc, incl back of book. About 150 covers incl 11 unused postal stat items. Books incl "Histoire Des Poste En Nouvelle Caledonie Et Dependances" by Kling & info on the 1860 stamp.	\$2,500
103	/	Newfoundland 1857-96 seln of 45 mint & used on 2 annotated pages. Noted 1857 1d brown-purple mint, 1862 1d chocolate-brown & 2d rose-lake mint, 1880 5c pale dull blue common seal mint. SG cat £3575.	\$1,250
104	M	Newfoundland 1897-1947 near complete series of 200 mint on 8 pages. Incl 1897 Picts set of 14, 1910 Picts set (no 10c & 1c is used), 1911 Coronation set, 1928 Publicity set of 15 & 1931 re-engraved set of 11. SG cat £3225.	\$1,250
105	M	New Guinea 1914-39 seln of 143 diff mint on 8 pages. Noted 1925 Native Village set of 13 (½d to 2/- mint, 5/- to £1 CTO), 1931-2 10th Anniv (with & without dates) & both with Airmail ovpts short sets to 5/- x 4, 1939 Air short set to 10/- (10/- cv £600), 1931-2 10th Anniv (with & without dates), OS ovpts set x 2. SG cat £2700+.	\$1,000
106	/	New Hebrides (English & French) 1908-69 collns on pages, identified by SG No's. Mostly short/part sets but useful items noted. Neary all fine used, 85 English & 77 French issues.	\$275
107	U	NZ 1855-1987 used colln in Tasman ring binder album. Noted 8 FFQ (incl 1 imperf), very scrappy Victory set "CTO", 1931-5 Airs then virtually complete defines & commems (no 2d QEII Stars error), Healths complete (1929 mint, 1931 set faults); officials nearly complete (missing 7 key items), & range of other back of book.	\$850
108	/	NZ & Dependencies 1855-1970 impressive virtually all used colln in Utile springback album. Noted: FFQs 27 imperf, 2 roulettes & 54 perf. The better FU items noted incl: SG 2 (about 3 margins) 5, 8, 9, 15, 40, 41, 42, 43, 45 x 2, 49, 55, 76, 77, 79, 80, 83, 85, 86, 93, 94, 97, 98, 99, 100, 105, 106 (GU), 119, 126, 131a & 141. Then specialised FSFs incl 2/- & 5/- FU; SSFs; 1898 Picts incl 2/- x 7 & 5/- x 4; Christ-church Exbn set; Auckland Exbn set (fine Exbn cancels); GV; recess & surface; Dunedin Exbn set; 2/- & 3/- Admirals; 1931-4 Airs; then virtually complete to 1970; 1899 Dues set (no 8d); Arms to £2 specialised (no 25/- or 35/-); surcharged Arms to 35/-; 1929-67 Health complete (no m/s); Officials virtually complete incl 1902 2/- & 5/- Picts; Life Ins 1891 & 1913 sets plus specialisation. The Dependencies virtually complete, nearly all with fine contemporary cdss - noted Niue SG 1. A well presented colln with much effort gone into selecting nice contemporary pmks. Album binder removed on request to reduce postage costs.	\$12,500
109	/	NZ 1855-1977 comprehensive mint & used colln in 2 large Stanley Gibbons peg albums. Noted: FFQs used 3 imperfs (plus SG 35 unused), & 74 perf. Noted SG 4, 85 & 91 in good cond. Then specialised FSFs (incl 2/- & 5/- FU); SSFs; 1898 Picts incl 2/- x 3 FU & 1 mint; 5/- x 1 FU, 1 mint & 3 fiscals; Christ-church Exbn set mint (6d light creases) plus extras; Auckland Exbn set MUH & mint; GV, 1920 Victory set mint; Dunedin Exbn sets MUH & mint; 1929-34 Healths mint; Blue Boy FU; 1931-4 Airs MUH (3d mint); 1935 Picts incl 3/- single wmk invtd & reversed; and most other paper/perf vars, 2/- COQK flaw etc; GVI, QEII defines incl 2d Stars error FU etc etc, officials virtually complete used incl 1907 Pict, 1913 QVLT to £1, 8d GV (also mint), 5/- vertical Arms, 1/- Postage Due FU. High cv. Album binders removed on request to reduce postage costs.	\$6,000

110	/	NZ 1855-1967 mint & used colln in Premier illustrated album. Noted FFQ imperfs 1d (SG 33), 2d (SG 9) & 6d (SG 41) all FU; 1906 Christchurch Exbn 3d mint with diagonal crease; 1926 Admiral 3/- FU; 1931 Red & Blue Boys FU; 1958 2d QEII Stars error; Life Ins VR 3d & 6d & no VR 2d chestnut GU/FU.	\$1,000
111	/	NZ 1855-1940 seln of 190 mint & used on 11 annotated pages. Noted FFQ (imperf x 3, perf x 8), FSF 5/- GU/FU, 1898 short set to 2/- mint, 1920 Victory & 1925 Dunedin Exbn sets mint, 1926 Admirals 2/- Jones & Cowan (incl official) mint, 1929-34 Health mint, 1931-5 Airs mint, 5/- Arms official vertical & horiz ovpts mint.	\$2,000
112	/	NZ 1855-1967 seln of used (to 1935), MUH & used (from 1936-67) in L/H s/b. Noted FFQ (2 imperf, 6 perf incl 4d rose), SSF set, EVII & GV sets incl Officials, Victory set, Dunedin Exbn set, 2/- Admiral Official, 1931-5 Airs sets, 1940 Centennials Official set MUH, 2d QEII Stars ovpt error FU.	\$2,000
113	C/	NZ 1855-1985 mint and/or used Defins & Commems colln in 3 attractive Westminster multi-ring albums (Warwick pages). Nice seln. Noted used: imperf FFQs x 14 (mostly 4 margins, rest nearly all 3) incl all values; perf FFQs x 13 (simplified set plus extras); FSF set; 1931-4 Airs, 6d SJ x 4. Mint: 5/- Mt Cook Official; Chch Exbn set (6d gum a little stained); Auckland Exbn set (3d no gum, others minor faults); Victory set; Dunedin Exbn set; 3/- Admirals; 2/6d-10/- QEII B of 4s (selvedge turned over & adhered); then virtually complete, many in B of 4s.	\$3,000
114	/	NZ c1855-1930s accum in s/b, mostly used. Noted 7 imperf & 21 perf FFQs (nearly all poor cond); selns SSFs, 1898 Picts, EVII, GV, Victory (incl 6d & 1/- each x 2 mint; Dunedin Exbn (incl mint set); 2/- & 3/- Admirals mint; 1931 Airs; 1938 1½d GVI choc plate block of 4 (No 20) mint etc etc. Well over 1000 stamps.	\$675
115	/	NZ 1855-1976 an almost complete colln of NZ used to 1874 & mint/MUH from 1882 in hingeless Premier album. Noted: FFQ simplified imperf (excl 1d red & 6d yellow-brown) & perf sets in mixed condition (4d rose fine); SSF 1/- p10 x 11 with bulbous nose flaw mint; 1898 Pictorials set mint (1/- & 5/- mng); Christchurch (3d with tone spot) & Auckland (½d to 3d MUH) Exbn sets mint; Health 1929-34 mint (1929 tone spot, 1931 1d with stains top back) & 1957-76 m/s sets MUH. Good condition but occasional stamps toned.	\$2,000
116	/	NZ 1855-1995 comprehensive near complete used colln in Tasman looseleaf album. Noted FFQ imperf x 8 (incl SG 9, 17, 33, 40, 41, 43 & 53, most with 1 or 2 margins except SG 9 4 margins) & perf x 15 (incl 2d vermilion NZ wmk retouched SG 141a, 4d rose FU & 6d black-brown p13 SG 75); FSF set (2/- GU/FU, 5/- fiscal); Auckland Exbn short set to 3d; 1931 Health (1d CTO, 2d FU); Life Ins (VR short set to 6d, no VR set of 11); Arms (incl 1/3d lemon, 7/6d & 12/6d); Officials (incl 1907 2/- Milford, GV 8d & 2/- Admiral); King Edward VII Land.	\$2,000
117	U	NZ 1855-1995 simplified used colln on Seven Seas hingeless pages. Very few gaps (no 2d Stars) but condition mixed, especially earlier, with a few fiscal cancels etc. Noted in good condition FU: FFQ 1d orange 2 margins (SG 8), 4d rose (1 short perf); 1/- p13; 2/- & 5/- FSF (both GU); 1d, 3d, 6d Christchurch Exbn; 2/-, 5/- Pict Officials; Auckland Exbn set; 8d GV Official (GU/FU); 2/- Admiral Official; 1931-4 Airs; 1929-34 Health; 12/6d Arms; 5/- Arms vert Official; 35/- ovpt Arms; Health m/s 1957, no 1958 then all with modern Epuni pmks; 5/- Official QVLT; 1891 & 1905 Life Ins sets; Fernleaves; 1d EVII Land & 1d Victoria Land. Some toning on pages but stamps virtually unaffected.	\$2,700
118	/	NZ c1857-1995 colln of mint & used in 2 albums with many stamps misplaced. Noted: 11 imperf FFQ (1d - 1/-, incl SG 9, 86 & mint 34) & 27 perf. FFQ (1d - 1/- incl SG 119 FU, 2 x SG 120, 2 x SG 125 etc), alone cat c£7400. Cond varies widely. Others incl FSF (u, 2/- & 5/- poor); SSF & adverts; 1898 Picts to 2/- (m); Exbns 1906, 1913, 1925 mixed m & u; EVII & GV sets (m, u) incl GV 8d official (m); 1929-34 Health (m, u) incl 1931 Red Boy (1 u, 2 m) & Blue Boy (2 u, 1 m); 1935 Picts official set (m); 2d QEII Stars error x 2 (m); QVLT seln incl £50 & 7/6d specimen ovpt; 1899 Postage Due sets (m, u) & 1891 Life Ins set (u) etc. Cat \$22,000+.	\$5,000
119	U	NZ 1862-1999 used colln in ring binder album on Tasman pages. Noted 5 FFQs, Dunedin Exbn set, Victory set, 1931-5 Airs, then defins & commems virtually complete to 1988 (no 2d QEII Stars error), Health complete (no m/ss), range of officials and other back of book.	\$650
120	M*	NZ c1862-1967 pre-decimal mint/MUH colln in L/H hingeless album with slipcase, some specialising. Noted 9 perf FFQs (some probably cleaned); SSF set; 1898 Picts set (London prints, 5/- crease, 1/- MUH); other 1898 Picts incl 2/- x 2; Christchurch & Auckland Exbn sets (light hinged); EVII with perf/paper vars; GV recess & surface with perf/paper vars & 2d purple & 8d 2 perf pairs; Victory set (plus 3d imperf proof pair; Dunedin Exbn set; 2/- & 3/- Admiral Jones paper, both normal & invtd wmk, 2/- Cowan; 1929-35 Health (Hygeia MUH); 1931-5 Airs incl 3d p14 x 15; 1935 Picts specialised incl single wmk set; 1936-66 apparently complete incl 2d QEII Stars error MUH; Express Fernleaves x 5; Life Ins 3d & 6d VR each small tone spot, 1/- no gum; 1905-13 set complete (except no 2d chestnut); Officials complete simplified except no 5/- or £1 QVLTs, or 5/- Arms vert ovpt. Also 2d & 3d Centennial joined "ff"s in B of 4s MUH (hinge on selvedges); Dues complete simplified with vars incl 1899 all 3 vars; Arms complete to £1 (no 12/6d) plus £2, 5/6d (MUH) & 11/-; 1899 1/- Pigeongram inscribed "Special Post" & 1d Victoria Land (MUH).	\$10,000

121	/	NZ 1867-1980s Back of the book colln of 258v: Life Ins x 49v; 1867 imperf Revenues range to £3, 14v; 1867 perf Revenues range to £1, 23v; 1880 Revenues x 52v (fiscal & postal) incl 2/- double perfs at top (PAPAROA 19 JA 98 "A" class cds); Arms range to £5 (decimals to \$10), 23v (fiscal & postal) incl 1/3d lemon GU; Postage Dues range to 5d GU/FU, 30v; Wage Tax miscellany, 21v, MUH/fiscally used; 6d triangular pigeonram FU; Railway Charges range to 5/-, 18v incl 2d DUNEDIN double ovpt, 3d CAVERSHAM, & 1/- PAL SOUTH, & a few other misc cinderellas etc, + few odds. Inspection advised.	\$600
122	/	NZ 1870s-1930s seln. Noted: 2/- & 5/- FSF used (well above average cond); 1d FSF star wmk GU; 3d SSF Life Ins paper (VFU 1890s cds pmk); 1893 1/- SSF advert in black (fiscal); 2/- Milford p11 invtd wmk mint; 2/- & 5/- Pict Officials o/c (2/- mint, 5/- FU); 2/- & 3/- Admirals (mint, 2/- Jones MUH); 2/- COQK flaw (no gum).	\$1,500
123	U	NZ 1873-1999 used colln in Tasman album, defines & commems, virtually no Christmas or Health & no back of book. Virtually complete incl m/ss missing apparently only 2/- & 5/- FSF & 6d Auckland Exbn. Some key items CTO incl Christchurch Exbn set & 4d Dunedin Exbn, & 1/- Victory fiscal. Good cv.	\$1,250
124	M*	NZ 1873-1955 mint/MUH colln in Davo standard album with slipcase - pages to 1995 & stamps in clear mounts. Noted: 1882 SSF set; 1898 Picts 2d MUH & 6d Kiwi green; Christchurch Exbn set; Auckland Exbn set (VLH); GV recess set (some MUH, 1/- small back thin); Victory set; Dunedin Exbn set; 2/- & 3/- Admirals; 1954 QEII set; Officials 8d GV (H/H), & 2/- Admiral & 1935 Picts etc. Plus 1/- Pigeon Post blue, 1d Victoria Land (MUH), 1d Universal booklet pane (MUH) on Hagner sheet. Also other good items but toned incl Red & Blue Boys MUH.	\$2,000
125	/	NZ 1873-1952 seln of mint & used on 24 s/b pages. Noted: FSF short set to 2/- mint (2/- patchy gum); VII & Officials sets mint; GV Officials sets mixed mint & used; Victory & Dunedin Exbn sets mint; 1931-5 Airs sets mint; 1935 Picts & Officials sets (both 9d) mixed mint/MUH; 1940 Centennial & Officials sets mixed mint/MUH; 1929-34 Health mint; Victoria Land ½d mint (tone spots) & 1d MUH.	\$1,000
126	/	NZ c1873-1966 colln of c550 mainly used covering defines, commems, Health, Airs & 'back of book' in CP looseleaf album. Noted FSF 4d & 1/- (compound perf) (FU), SSF set (FU), 1898 seln (m, u) incl 2/- Official (m); EVII 2 sets & Officials set (GU/FU); GV & Officials sets (FU) & 3 m; 2/-, 3/- Admirals (FU); QEII 3/- Official (MUH); 6d Christchurch Exbn (FU); Auckland Exbn ½d, 1d (m); Victory set (FU), 1931-4 Airs (m); Postage Dues ½d-6d (FU); 1908 EVII Land (FU); seln QVLT incl 4/- (MNG?) Jury cat c\$6700.	\$1,500
127	U	NZ 1873-93 seln of FSF & SSFs (69v & 122v respectively), incl 20 SSF adverts, various RTPO cancels, numeral & other obliterations & odd fiscal. Jury cat \$2450+.	\$650
128	/	NZ 1873-c1980 mainly used colln on pages, noted: FSF set (2/- FU small tear, 5/- GU); Auckland Exbn set (1d GU, 3d & 6d CTO); 1931-4 Airs; 1/3d lemon, 8/-, 9/-, 12/6d, 15/-, £2, £3 Arms; 2d QEII Stars error; 1929-34 Health etc etc.	\$1,500
129	M*	NZ 1873-1985 mostly MUH colln in 2 Davo hingeless albums with slipcases. Pages complete from 1855 (no EVII Land/Victoria Land). Noted: 1878 1d FSF large star wmk (no gum, maybe cleaned pen cancel); SSF set (mostly HH mint); 1898 Picts most mint/some part gum etc; 3d Kaka reduced mint; 1d Universal redrawn, 1d Dominion DLR unsurfaced paper; 1915 GV recess & surface sets (4½d darkened gum); Victory set; Silver Jubilee set; 1935 Picts x 2 single & mult wmk sets; 1940 Centennial sets incl officials; Health from 1935 (m/s from 1957); virtually complete defines & commems from 1936 (incl 2d QEII Stars error); Express (Fernleaves & Car); 1d lilac & 1d blue QV small types (both OG mint but minor toning); 1913 Life Ins (no 1d blue & 2d chestnut); Officials: EVII (1/- a bit grubby); 1935 Picts; GV & QEII etc etc. High cv.	\$5,000
130	U	NZ 1882-1984 used colln in Premier standard album (pages from 1874). Noted many key items but most with fake or CTO at best. These incl 8d, 1/- SSF, 1898 6d Kiwi, 1/-, 2/- & 5/-; 1/- reduced; ½d, 1d Christchurch Exbn; Victory set, Dunedin Exbn set; 6d Express Fernleaves; 1935 6d Silver Jubilee; 1929-34 Healths etc.	\$1,250
131	/	NZ 1882-1958 colln/accum on s/b pages & Hagner. Noted good range SSFs all vals to 1/- incl 8d x 13 used & 2 mint. 1d Universal 3 booklet pairs mint; GV: 3/- Admiral FU, 8d blue 2 perf block of 4 MUH, 8d official mint & GU, 1d FM official no stop var FU x 2 in horiz pairs, 1d FM imperf at top with top selvedge MUH; 2d QEII Stars error mint; 8/- QVLT FU; Arms: 11/-, 22/-, £2, £3 & 5/- Official all FU etc, also 9 non NZ stamps.	\$1,750
132	M	NZ 1882-1965 mint defines colln on Hagners - complete simplified incl Officials. Some blemishes, eg: 6d & 8d SSF (later no gum, 8d EVII official no gum, etc). Noted 2d Stars error MUH.	\$3,000
133	/	NZ c1882-1967 back of book mostly mint remnant collns on Hagners. Noted 6d Express Fernleaves mint. Also noted mint unless otherwise stated: 1882 QVLTs 2/6d brown counterpart (no gum); 8d (cleaned pen cancel); 3/-, 5/-, 7/- & 5/- Official; Arms: 5/- vert ovpt, 30/-, £3.10 (no gum), £20 on £10, £4.10; Airs: 1931-5 sets. High cv but nearly all minor blemishes.	\$1,250
134	M*	NZ 1882-c1960s mint/MUH colln/accum in 3 s/b. Noted SSF set (no 4d), 2½d imperf plate proof (orange-brown); 1898 Picts seln to 1/- incl 2½d Waki & 2½d Waka MUH B of 4s, 1/- MUH; EVII ½d part booklet pane of 4 MUH, ½d imperf black horiz plate proof block of 8 with top selvedge, QEII defines 3 booklet pane: invtd wmk & coil pairs seln; 1960 Picts Chambon perf seln; Health 1957-72 m/ss complete MUH; Officials range etc. About 450 stamps. Good cv.	\$1,500

135	U	NZ 1891-1981 "back of book" simplified used colln on Tasman pages (in mounts): Officials noted 1907 Picts (no 5/-), 8d GV, 2/- Admiral, 5/- vert Arms; Ross Dep incl 1d King Edward VII Land; Arms 7/6d, 8/-, 9/-, 11/- (ovpt), 12/6d, 22/- & 35/- ovpts, £2, £3, £4 & £5; Dues complete; Life Ins complete; Railway Charges noted 8d & some 1867 QVLTs.	\$2,300
136	U	NZ 1892-1994 FU seln most as blocks of 4, noted: 1954 2/6d-10/- QEII defines; 4d Dunedin Exbn, 8d Centennial; 8d GV official (single); 2/- Milford x 2 singles; 1974 \$20 Mt Cook complete sheet of 25. Total 140+ stamps. Good cv.	\$500
137	P	NZ c1898-1920s plate proof colln all imperf, virtually all in black, various papers. Incl ½d Mt Cook, 3d, 6d reduced Picts, 1d Universal redrawn x 5 (incl block of 4), 1d Dom x 4; GV recess 2d (b of 4), 3d x 2, 5d x 2, 6d x 7 (incl b of 4), 8d x 5 & 1/- x 2; GV surface ½d x 4 (incl 2 green), 1½d x 10 (incl 2 b of 4s), 2d x 15 (incl 3 b of 4s) & 3d x 9 (incl 2 b of 4s); also 2d FFQ Hausburg. (Total 74 stamps).	\$850
138	M*	NZ 1898-1967 mostly MUH pre-decimal colln in Lighthouse hingeless album (pages from 1855) with slipcase. Complete (excl varieties) from 1933, sparse before then. Noted 1926 2/- Admiral MUH; 1935 Pictorials & Official sets (both 9d but green official mint); 1938 GVI & Officials sets (2/- mint); 1940 Centennials & Official sets; 2d QEII Stars error MUH; 15/- Arms MUH. Jury cat \$4500+. Mint/MUH.	\$1,000
139		NZ, GB & World c1900s-70s Revenues, locals etc colln in album on pages. Noted: NZ 3d Railway Parcels (torn), about 40 other Railway stamps, about 100 Revenues incl QVLTs, Social Welfare sets etc; GB 14 Railway stamp covers & various stamps (+ 2 related books); several 100s World revenues, locals etc.	\$300
140	/	NZ 1906-57 colln of mainly defines, commems & Health stamps. Noted: Christchurch Exbn ½d x 2 used; 1d x 3 used; 3d MNG & also British Antarctic Expdn cds; 6d m & u; Victory 6d x 9 FU & 1/- x 4 FU; Dunedin Exbn 4d x 4 GU/FU; Health 1929-30 x 3 each GU/FU; 1931 Red Boy x 2 GU/FU & Blue Boy FU; 1933-4 x 2 each FU; 1934 x 3/- FU. Majority have readable cds cancels & are fine-VFU. Jury cat \$9260+.	\$2,000
141	C/	NZ 1925-34 colln on small album pages & in glassine envelopes comprising Health stamps & Dunedin Exbn. Health: 1929 (x 3), 14 MUH, 7 m, 2 u; 1930 (x 8) 2 MUH, 4 m, 2 u; 1931 (x 4) Red Boy m, Blue Boy 2 m, 1 u; 1932 5 MUH; 1934 1 MUH & 2 regd covers, 1 with 2d 1931 & 2 x 1930 (small stain) 1932 date; the other with 1d 1931 & 3 x 1932 with 1932 date. Dunedin Exbn: seln incl 3 x MUH sets plus set on regd cover canc "Dunedin Exhibition 3 AP 26". Jury cat c\$4500.	\$750
142	U	NZ 1929-66 pre-decimal specialised Defines, Commems & Health fine used colln on pages, identified by SG No's. No 1935 Picts. Noted: Health complete plus 1957-60 m/ss (contemporary cdss), 1931-5 Airs incl 3d chocolate p14 x 15 (date not present but part Gisborne cds so almost certainly), 1/- QEII die II & 2d QEII Stars error.	\$1,000
143	*	NZ 1943-92 accum of sheets (& a few part sheets) in 8 sheet s/bs. Incl 1979-82 Health & Christmas sets, 1992 Stamp Anniversary (total 32 sheets, fv \$744). Also 1943-53 issues (mostly Health & 1950 Canterbury sets), 88 sheets (approx) of 120, in 5 similar s/bs. Fine condition throughout. With detailed list of contents. MUH.	\$500
144	M*	NZ 1953-85 colln in Seven Seas hingeless album, appears complete incl Health m/ss. Mostly MUH but some early issues eg: QEII 2/6d - 10/- mint, 2d QEII Stars error MUH.	\$750
145	M*	NZ 1953-85 colln in Seven Seas hingeless album, virtually complete incl Health m/ss (no 3/- QEII official). Nearly all MUH, noted 2d QEII Stars error VLH mint.	\$500
146	M*	NZ 1953-85 colln in Seven Seas hingeless album, appears complete, virtually all MUH incl QEII 2/6d-10/-, & 3/- QEII official & all Health m/ss; 2d QEII Stars error VLH mint.	\$600
147	M*	NZ 1953-67 complete pre-decimal mint/MUH series on Seven Seas hingeless album pages. Incl: 1953-4 QEII set of 16 mint; 1954-63 QEII Officials set of 11 MUH; 1957-66 Health m/s sets MUH (except 1959 3d m/s mint & 1962 2½d m/s toned); 1958 QEII 2d Stars ovpt error; 1960 Pictorials set mint. Jury cat \$1180.	\$350
148	M*	NZ 1953-89 complete MUH colln in Seven Seas hingeless album incl 2d QEII Stars ovpt error, a few Health m/ss L/H mint. Also Life Ins 1947-81 & Ross Dep 1957-88 (a little minor toning affects a few items incl £1 Geyser & 1964 Health m/ss).	\$750
149	C*	NZ 1960s-70s registered postal stationery envelopes x 39, range of values, designs, pmks etc. Plus 1974 UPU presentation red leather album (with all the current stamps). MUH.	\$250
150	U	NZ 1967-99 fine used Defines, Commems & Health colln with some specialisation of defines on page, identified by SG No's. No apparent gaps except few m/ss incl only 1 Health (1967 2½c). Vast majority are commercially used. A very nice lot. Good cv.	\$500
151	*	NZ 1967-2012 virtually complete MUH decimal colln in 4 Seven Seas hingeless albums. Incl Health m/s sets from 1967, all m/ss (incl 1999 Fly Fishing Palmpep ovpt m/s) & Ross Dep issues/m/ss (incl 1967 set). FV of MUH exceeds estimate. Weight 6.5kg.	\$2,500
152	/	NZ c1980s-2010s Alternative Providers, Cals, Framas, Cinderellas etc misc colln in 2 albums & on s/b pages. Noted about 60 Universal Mail, Pete's Post, DX Mail etc booklets/sheetlets; Cals virtually complete to 2019 missing the key early items except 2004 BMW; about 200 cinderella sheetlets, 1984 trial Frama sets (3). Range 2006-14 Best of m/ss etc etc.	\$2,000

153	/	Niue 1902-92 comprehensive near complete mainly mint colln on pages. Noted: 1902 3d to 1/- mint, 1942 Arms £1 MUH, 1945 Arms 10/- MUH & FU, 1986 Christmas & Visit of Pope John Paul II ovpt sets & the 4 diff m/s mint, OHMS 1985-7 set of 19 mint. SG cat £1800+.	\$600
154	U	Niue 1902-67 fine used colln on pages, identified by SG No's. Noted 6d Kiwi b of 4; 6d & 1/- EVII b of 4s; 2/- & 10/- QVLTs DLR paper (SG 33 & 36); 1920-7 Pictorials; virtually complete from 1932 incl Arms to £1. 115 stamps.	\$500
155	M*	Norfolk Isl 1947-2016 complete mint/MUH colln in 2 Seven Seas hingeless albums. Incl all m/ss, booklets from 2003-15 & some gutter pairs. Mostly mint to 1965 & mostly MUH thereafter. SG cat £2120+.	\$750
156	*	Norfolk Isl 1947-2017 MUH simplified colln in 2 Seven Seas hingeless albums appears complete. Also some modern issues/blocks etc up to c2020 on Hagners & s/b pages.	\$850
157	C/	Olympics c1948-96 colln on pages - about 1000 stamps, mostly as sets & virtually all cover the 1960 & 1964 Games. Many useful sets noted. Mix mint/MUH & used, & a few covers.	\$750
158	M	Olympics c1964-76 m/ss proof items mostly related to Judo. Incl 1964 Monaco unissued imperf m/s (gum adhesions), 17c "Imprimerie Des Timbres Post" die proofs (signed) various French Colonies etc; 7 m/ss proof items mostly Mali; 44 imperf proof items (55 stamps).	\$750
159	U	Pakistan 1947-2018 near complete used colln on illustrated pages to 2002 & on gridded pages thereafter. Noted 1948 15r Khyber Pass p14 & Officials (1947 10r GU/FU, 1948 set of 13 & 10r p12 FU, 1963-78 set of 14 FU). SG cat £2110+.	\$750
160	M*	Pakistan 1947-2018 near complete colln mainly mint to 1973 & MUH thereafter, in mounts on pages. Noted 1947 Pakistan ovpts set of 19 mint & 15r blue & olive (India SG 218) provisional ovpt, 1948-57 set of 20 plus 10r p12 & 25r p13 & p14 Khyber Pass mint; 1949-53 set of 8 mint & Officials (1947 set of 13 MUH, 1948 set of 13 mint, 1949 set of 5 MUH & 1953 5r MUH). Also incl 13 Hagner pages of duplicates from 1974 not incl in CV. SG cat £3025.	\$1,300
161	/	Pakistan 1978-2010 specialist seln on Hagner & s/b pages. Incl 1978-81 Pictorials perf blocks & imperf blocks of 4 (3p x 2, 10p, 75p x 2, 1r x 2, 1r50, 2r x 4, 4r & 5r), various imperf pairs & official sets, 1984 60p Forts imperf block of 4, 1990-99 Officials blocks categorised by wmk & 1998-2010 Mohammed Ali Jinnah set blocks. Mostly MUH & some used.	\$250
162	U	Pitcairn 1940-67 fine used colln on pages - virtually complete simplified. Also Samoa 1886-1968 used colln of 130 stamps - reasonable seln (also 1877 Express reprints set of 8).	\$275
163	/	Poland 1860-1934 seln of 500+ mint/used on 26 illustrated album pages. Noted: 1860 10k used, 1918 bars surcharge set of 11 mint, 1919 Austrian stamps with "Poczta Polska" ovpts 3h, 5h, 6h, 10h, 20h & 30h mint (all affected by toning), 1919 German stamp with "5" & "10" surcharge mint & 1930 1z President Moscicki with horiz laid paper mint. Minor dupn.	\$750
164	/	Romania 1858-1980 extensive near complete colln of mint/used in 317 page illustrated Minkus album. Noted 1858 80g mint, 1864 30p FU, 1866-7 2p m & u, 1903 PO horiz set of 8 mint & vert set of 7 FU, 1906 Jubilee Exbn set incl 1L50 to 3L mint, 1945 Union Congress set MUH & 1956 imperf wildlife set FU. Also incl 134 mostly MUH m/s (incl 1932 Philatelic Exbn, 1946 Orchestra 350 + 1650L, 1958-9 Stamp Cent 10L blue & red & 10L blue with "10 year" ovpt, & 1959 500th Anniv of Bucharest mint) & seln of Occupation stamps. Weighs 3.6kg.	\$750
165	/	Romania 1862-1958 colln of mint & used in 187 page illustrated Editura Stiintifica album. Noted 1864 6p horiz pair mint, 1932 Philatelic Exbn m/s mint, 1945 Patriotic Defence Fund & Trade Union Congress sets mint (some toned), 1948 National Sports Organisation set mint, 1956 Wildlife sets perf & imperf FU, 1958 Brussels International Exbn horiz strips x 2 diff CTO & 3 diff singles with ovpt invtd, & 1958 10L red Stamp Anniv m/s. Weighs 2.9kg.	\$575
166	C	Ross Dep 1957-2013 colln of 50 diff pictorial/printed FDCs in album. Noted 1967 1st decimal set on 4 diff designs of FDCs. CTO unaddressed FDCs from 1982-2013 & 6 additional FDCs for m/s. Total 31 diff issues. Cat simpl \$1150. Ex Horrell.	\$300
167	M*	Ross Dep 1957-2022 complete colln on Hagners, no m/ss except 2012 Christchurch Phil Soc, mint to 1972 then MUH. Jury cat approx \$850.	\$350
168	M*	Samoa 1880s-2007 mint/MUH colln in 2 Seven Seas albums all in mounts (1962-2007 mostly complete & MUH), with earlier issues on Hagners mint with some toning (SS album pages complete except no 1980-2).	\$500
169	/	South Africa 1910-1995 colln of Union of South Africa (to 1961) mint & used in Davo hingeless album in slipcase, & Republic of South Africa (from 1961) used, near complete, on pages. Noted: 1932 4d Kraal spear flaw (SG 46b); 1937 6d Orange Tree molehill flaw (SG 61b). Also small colln (90 diff) South West Africa stamps 1927-82 in small stockbook. SG cat £3000+.	\$600
170	/	Sports 1920-57 mint & used seln. Noted: Italy (cat alone £500) - incl 1934 World Cup set & 1951 Gymnastics set mint; Liechtenstein 1954 etc Sports sets mint; Hungary 1925 Sports/Scouts set mint etc 520v on 102 pages, generally fine cond, with odd duplicate. SG cat £2750+.	\$800

171	/	Switzerland 1854-1905 comprehensive mint & used colln on 22 gridded pages. Noted standing Helvetias (incl 1856 1f grey-lilac FU, 1862 2r grey FU x 2), sitting Helvetias (incl 1863 1f bronze-gold FU, 1881 granite paper 1f gold FU), numerals incl 1882 impressed wmk 2c olive-bistre & 15c orange-yellow GU/FU, the latter with cert), standing Helvetias (1888 p9½ 40c grey & 50c blue FU, 1901 p11½ x 12 1fr claret FU). SG cat £16,000+.	\$5,000
172	/	Switzerland 1907-2012 near complete used/CTO colln on gridded pages. Noted 1923-40 Air granite paper set of 13 & chalk-surfaced paper/grilled gum set of 10 FU, 1934 NABA m/ss mint & FU/CTO, 1940 & 1942 National Fete m/ss FU/CTO, 1945 Peace set of 13 mostly CTO, 1951 LUNABA m/ss MUH & FU/CTO, 2000 St Gallen embroidery m/s FU/CTO. SG cat £13,650+.	\$5,000
173	/	Switzerland (Pro Juventute) 1913-2012 near complete series of Pro Juventute charity stamps, mostly FU or CTO, on 21 gridded pages. Noted 1915 10c FU, 1916 10c mint, 1917 3c FU, 1921 40c FU, 1922 40c FU, 1923 40c FU, 1937 m/s FU/CTO, 1941 m/s MUH. SG cat £2170.	\$1,000
174	C/	Thematic 1950s-c2000s extensive colln/accum on pages (many annotated), Hagners & some packets. Noted Birds (esp Owls), Ships (incl Lighthouses), Railways, Music, Cartoons, plus many other themes. Untidy presentation but vast majority stamps as sets. Many thousands.	\$1,250
175	/	Tokelau c1993-2019 MUH colln/accum on s/b pages appears complete incl m/ss, plus extra m/ss FU.	\$400
176	CU	Tonga 1886-c1963 used colln on pages, identified by SG No's. Good range KGI, KGII & Queen Salote. 100+ stamps & 2 Tin Can Mail covers. Cat £1000+ (+ Tin Can covers).	\$400
177	M	Tonga 1886-96 nearly all mint colln on annotated Hagners. All issues extensively covered incl many varieties & many only listed by Rosenbaum (reprint of book with lot). Noted 1st issue: 1d p12½ x 2; 1d, 2d & 6d x 2 as b of 4s; 4d on 1d no stop var, 8d on 2d short "T" var; 1d Star ovpt to b of 4s; surcharges well covered incl "SURCHARCE" vars; several "skin" varieties; 15 die proof items all KGI incl 2 of 1st issue; "HALFPENNY" ovpts x 17 incl 2 b of 4s; 1893 GFB & value ovpts set (plus 2½d & 7½d spares) very fresh; 3 x 1d rose bisects on pieces; 1895 cover to Sydney with ½d on 1/-, ½d on 4d, 2½d on 1/- & 8d; 1894 2½d on 1/- complete R/H pane of 60. Total about 400 stamps. High cv. A remarkable assemblage.	\$6,000
178	M*	Tristan Da Cunha 1952-2000s mint/MUH colln in s/b. Noted 1952 ovpts set (5/- & 10/- MUH); 1954, 1960, 1961, 1963, 1965 sets etc; then virtually complete (appears all MUH from early 1970s).	\$500
179	U	United Nations-Geneva 1969-2008 virtually complete series of MUH stamps & m/ss in mounts on illustrated pages in UN album with slipcase. Also a few covers not incl in cv. Weight 3.9kg. SG cat £2100+.	\$750
180	/	Vatican 1950s-80s extensive accum/colln neatly arranged in 2 large s/b, much duplication & mostly MUH (but some used) & most especially MUH seem to be in equal numbers as sets. About 7500 stamps. Good cv.	\$600
181	C/	World 1840 onwards comprehensive colln of over 12,000 mint & used in SG "Improved" album. Noted: GB 1d Black plate 1 4 margins red MC; QEII Coronation Omnibus 82 of 106 mint; NZ 1934 TT Airmail FDC flight cover (Jury cat \$800) with address excised; 1932 Penny for Health Camp cinderella (Heslop cat \$450).	\$1,250
182	/	World 1850s-2016 seln of 17 picked over Earle Howe circuit books, mix of mint & used. Mainly European stamps incl older Sweden & modern France, GB, Germany & Sweden. SG cat £8300.	\$1,500
183	/	World c1850-1940s colln of c1700 (foreign c1200, Br Possessions c500) mint & used in large Chinese s/b. Presentation somewhat jumbled. Br possessions incl GB (1d Black 3 margins, £1 QV brown SG 185 & 1883-4 2/6d, 5/-), also Australia/States, NZ, Canada/States (eg SG 116 u, SG 106 m), Samoa, Mauritius etc. Foreign incl Germany/States 4-500 (eg: Thurn & Taxis 1859 1k-15k u, Bavaria 1849-62 3k-6k with thread); Austria, Netherlands, Italy, Sardinia, France, Denmark etc with emphasis on earlies. Also Central & South America. Good condition.	\$750
184	/	World c1860s-1940s colln of c250 mint & used in old bound SG "The Strand" album. Comprises foreign: Br Possessions each about 125 stamps. Noted: Australia States well represented & Australia incl 10/- to £2 Specimen Roos & 9d-10/- "OS" all mint; 1932 Bridge set (u) & good seln of 1930s Commems (m). NZ incl 1d orange FFQ pair (u), 2/- Milford + official (u), 1930 blocks; Falklands 1929 1d - 1/- GV (m); USA 1912-14 7c-\$1 Franklin (u); Gibraltar GVI Picts seln to 10/-, etc. Good cond.	\$1,500
185	/	World c1865-1970 colln of c2500 comprising c60% Br Possessions (mainly mint) & c40% foreign (mainly used) in large L/H s/b. Not well organised & some toning. Noted: NZ: FFQ seln (c10, 1d-1/- u), 8d SSF (u), GV seln incl 8d, 9d, 1/- (m); Healths 1931 (u), 1932 (m, u), 1933 (m), 1934 x 4 (m), 1939-41 in blocks (m/MUH); 1931-5 Airmail; 1960-8 Picts & blks etc. Bermuda GVI 2/6d-10/- (m); Falklands 1933 to 10/- (m), 1896 QV 1/- (m); Grenada 1938-50 incl (2 x) 2/-, 5/- & 10/-; Mauritius GVI high vals to 10R; USA Presidents cat £300+; GVI Coronation omnibus (part).	\$800

REMEMBER WE TAKE ALL MAJOR CREDIT CARDS

186	/	World 1870s-2016 seln of 113 picked over Earl Howe circuit books, mix of mint & used. Mainly modern European incl France, Liechtenstein, Sweden & Switzerland. SG cat £16,200.	\$2,800
187	/	World 1880s-2015 seln of 18 picked over Earl Howe circuit books, mix of mint & used. Mainly European stamps particularly modern Sweden. SG cat £4600.	\$750
188	/	World miniature sheets c1970s-200s accum in shoebox on/off piece, some duplication mint/MUH/FU/CTO. World: 867 mint & 539 used; NZ: 152 used. Good cv.	\$1,000

A "Foreign Countries" Collection

The following series of 36 lots each represent a group of pages separated from an SG New Ideal illustrated Foreign Counties (no British Empire) album with comprehensive series of 1843-1936 mint or used, some in mounts. High CV after excluding obvious reprints or forgeries.

189	/	Abyssinia & Aegean Isl 1894-1936 seln of mint & used on 18 pages. Noted Aegean (Dodecanese) Isls 1930 21st Hydrological Congress set FU/CTO (SG 26-34) & 1934 Military Medal Centenary postage set of 11 & Air short set to 80c mint (SG 157-71). SG cat £7500.	\$1,700
190	/	Afghanistan-Albania 1871-1935 seln of mint & used on 15 pages. Noted Albania 1914 Skanderbeg set with 7 Mars h/ss mixed mint & FU/CTO (SG 33-8) & 1928 Accession of King Zog I set mint (SG 239-47). SG cat £2400.	\$500
191	/	Alexandria-Antioquia 1868-1936 seln of mint & used on 23 pages. Noted Andorra 1931 ovpts short set to 5Fr (excl 75c & 1F50) mint & Antioquia 1868 1p red FU. SG cat £4000.	\$750
192	/	Armenia-Austrian Italy 1850-1936 seln of mint & used on 24 pages. Noted Austria 1860 Emperor portrait 2K yellow mint & 1933 Ski Fund set of 4 mint (some toning), Austrian Italy (Lombardy & Venetia) 1858 Emperor portrait 3s black GU/FU (blunt corner) & 1863 Arms 2s mint, 10s & 15s GU/FU. SG cat £6000.	\$1,000
193	/	Azerbaijan-Belgium Occupation 1849-1936 seln of mint & used on 36 pages. Noted Belgium 1866 "small lion" 5c brown HH mint; 1878 5f brown FU (cv £2500) & 1919 2f purple mint (scuff on helmet). SG cat £9850.	\$1,800
194	/	Baden & Bavaria 1849-1920 seln of mint & used on 8 pages. Noted Baden 1862 18K green mint & 30k orange GU/FU (cv £4000), Bavaria 1854 18k orange-yellow, 1858 12k red, 1862 18k bright red & 1867 18k brick red, all GU/FU. SG cat £9500.	\$1,000
195	/	Benin-Boyaca 1861-1935 seln of mint & used on 18 pages. Noted Bolivia 1868 "nine stars" 500c black FU and Bosnia & Herzegovina 1900 30h pale bistre mint. SG cat £2500.	\$500
196	/	Brazil-Bulgaria 1843-1936 seln of mint & used on 22 pages. Noted Brazil 1843 30r grey-black GU/FU & 1888 1000r blue FU, Bremen 1863 5sgr green imperf FU & 1866 5sgr yellow-green p13 mint, Brunswick 1853 3sgr on rose FU. SG cat £6100.	\$800
197	/	Cameroon-Chile 1853-1934 seln of mint & used on 24 pages. Noted Canton (Indo-Chinese POs in China) 1901 set (excl 5c green) mixed mint/used incl 5f mint, Castelrosso 1931 Garibaldi short set to 75c mint. SG cat £3000.	\$600
198	U	Cilicia-Colombia 1859-1935 seln of mint & used on 18 pages. Noted Cyrenaica 1933 air Zeppelin set of 6 FU/CTO (cv £1300), Colombia 1861 10c & 1p FU & 1862 20c red cut to shape. SG cat £5000. FU.	\$750
199	/	Confederate States (USA) to Danish West Indies 1855-1936 seln of mint & used on 46 pages. Noted Austro-Hungarian POs in Turkish Empire 2F FU, Italian PO in Crete 1906 5L mint, Dahomey 1905 "tablet" high values from 40c to 5F MUH, Danish West Indies 1872 3c red p12½ FU & 1905 set (excl 2F) FU. SG cat £13,300.	\$2,000
200	/	Danzig-Denmark 1851-1935 seln of mint & used on 16 pages. Noted Denmark 1851 2 RBS blue (SG 3) GU/FU (cv £1400), 1870 48sk FU, 1919 2ö on 5ö green (SG 207) FU on piece & 1929 Air 1k brown FU. SG cat £7990.	\$1,200
201	/	Diego Suarez-Eritrea 1864-1936 seln of mint & used on 44 pages. Noted Dutch Indies King William III 1864 10c carmine imperf & 1868 10c carmine p12½ x 12 GU/FU, Ecuador 1866 4r dull rose mint. SG cat £6520.	\$1,250
202	/	Estonia-Finland 1856-1936 seln of mint & used on 14 pages. Noted Estonia 1923 charity stamps imperf (SG 49A & 50A) FU/CTO, Finland 1856 5K (cv £2000) & 10K with pen marks, 1866 5p purple-brown mint & 1867 1m brown (SG 49) FU (cv £1700). SG cat £10,000.	\$1,200
203	/	French Colonies-French Guinea 1859-1935 seln of mint & used on 12 pages. Noted French Colonies general issues 1872 5c green FU, 1876 2c brown mint & 1879 25c black-red FU, French Congo 1891 5c on 1c black with black surcharge. SG cat £4650.	\$900
204	/	Grand Comoro-Guatemala 1861-1936 seln of mint & used on 36 pages. Noted Greece 1896 1st Olympics set of 12 FU (except 10d mint) (cv £1200+), 1906 2nd Olympics set of 14 mixed mint & used incl 2d-5d mint, 1933 Aoeroexpresso Co air sets (2 diff) mint, Guatemala 1873 1p yellow Arms mint. SG cat £7530.	\$1,350

205	/	Haiti-Hungary 1852-1936 seln of mint & used on 48 pages. Noted Holland 1867 50c gold FU, 1872 2g50 ultramarine & rose FU & 1896 2g50 perfin FU, Hungary 1933 Air set of 9 FU. SG cat £6450.	\$1,200
206	/	Iceland 1873-1935 seln of mint & used on 5 pages. Noted 1873 8sk brown FU, 1876 5a blue, 20a lilac & 40a green FU, 1924 10k on 1k yellow FU, 1930 10k on 5k slate-blue & brown FU & 1930 Parliamentary Millenary Celebration set of 16 mint. SG cat £7200.	\$1,000
207	/	Indo China-Iran 1870-1935 seln of mint & used on 31 pages. Noted Indo-China 1904 10f red-green Grasset mint, Iran 1891 7ch slate mint, 1902 ovpts 1ch-3ch (SG 211-3) mint, 1902 50kr red (SG 236) FU, 1903 50kr green (SG 258) mint & 1909 10kr & 30kr (SG 350, 352) mint. SG cat £7550.	\$1,250
208	U	Ivory Coast-Levant 1867-1936 seln of mint & used on 45 pages. Noted Kiautschou 1905 ½d & 1d Yachts (SG 40, 41) FU, Italian POs in Levant 1874 60c lilac (SG 8) FU, 1921 1pi on 5c (SG 60) FU, 1909 20pi on 5L Smyrna ovpt (SG 157) FU, 1901 & 1911 Benghazi ovpts (SG 161, 170). SG 169, 170). SG cat £6575. FU.	\$900
209	/	Liberia-Luxembourg 1859-1936 seln of mint & used on 44 pages. Noted Lubeck 1859 2s brown & 2½s rose (cv £1600) FU & 1862 ½s dull lilac (cv £2500) FU; Luxembourg 1859 12½c, 30c & 37½c FU; 1933, 1934 & 1935 Child Welfare sets FU but some toning. SG cat £9800.	\$1,350
210	/	Madagascar-Moheli 1856-1936 seln of mint & used on 45 pages. Noted Mecklenburg-Schwerin 1856 4/4s half stamp on piece (SG 1) & 5s blue (SG 4) FU, 1864 4/4s (SG 6) mint & 5s bistre (SG 7) FU; Modena 1852 10c on rose mint & 1859 5c green mint (cv £1500). SG cat £9150.	\$1,100
211	/	Monaco-Naples 1858-1935 seln of mint & used on 40 pages. Noted Monaco 1891 15c rose mint, Naples 1858 10gr FU & 20gr (cv £1500). SG cat £5700.	\$700
212	/	Norway-Oldenburg 1852-1935 seln of mint & used on 12 pages. Noted Norway 1855 4sk blue with gridiron cancel, sets 1856 (4), 1863 (5), 1867 (5) & 1871 (6) GU/FU; Nyassa 1918 ¼c on 2½r, ¼c on 5r & 1c on 10r Giraffe surcharge (SG 65-7) mint; Oldenburg 1852 1/15th on rose & 1/10th on yellow mint, 1855 ?sgr on green FU, 1859 3g on yellow mint, 1861 ?g green GU (cv of these Oldenburg issues £7300). SG cat £13,500.	\$1,000
213	/	Oubangui-Phillipines 1852-1936 seln of mint & used on 50 pages. Noted Panama (Canal Zone) 1904 5c blue mint & 10c orange FU (SG 2, 3); Parma 1852 5c black/yellow FU on piece & 10c black/white FU; Philippines 1854 5c orange-red FU, 1872 16c blue mint. SG cat £4350.	\$750
214	/	Poland-Port Said 1860-1936 seln of mint & used on 18 pages. Noted Poland 1860 10k pale blue & pale rose (SG 1) mint (cv £2500), 1921 Red Cross Fund set of 4 GU/FU, 1925 National Fund set of 11 mint. SG cat £4300.	\$700
215	/	Portugal 1853-1936 eln of mint & used on 18 pages. Noted 1855 100r lilac mint (tone spots), 1862 50r & 100r GU/FU; 1866 20r, 50r, 80r, 100r & 120r GU/FU; 1867 5r mint, 20r, 80r, 100r, 120r 240r GU/FU; 1870 120r, 150r x 2 (blue & yellow), 300r GU/FU; 1895 St Anthony set of 15 FU (cv £1800); 1926 Independence set of 21 mint. SG cat £12,000.	\$1,750
216	/	Portuguese Africa-Rouad Isl 1850-1933 seln of mint & used on 30 pages. Noted Prussia 1860 ½sgr GU/FU; 1866 10sgr & 30sgr (SG 38, 39) GU/FU; Roman (Papal) States 1852 6b grey GU/FU; 1867 5c mint, 40c FU, 80c mint; Rouad Isl 1916 1p on 25c mint. SG cat £8400.	\$1,100
217	/	Romania & Russia 1858-1936 seln of mint & used on 38 pages. Noted Romania 1862 3p mint & 6p FU; 1869 10b, 15b, 25b & 50b FU; Russia 1922 Obligatory Tax set of 4 MUH. SG cat £5000.	\$950
218	/	Saar-Silesia 1859-1935 seln of mint & used on 45 pages. Noted St Pierre & Miquelon 1885 05 on 40c mint; 1892 60c Postage Due (SG 56) mint & 1925 25c on 15c surcharge double mint; San Marino 1933 Air Zeppelin ovpts set of 6 mint (some toning); Sicily 1859 1g deep olive-green mint. SG cat £5900.	\$750
219	/	Spain 1850-1936 seln of mint & used on 24 pages. Noted 1850 12c & 6r FU; 1851 6r & 10r FU; 1864 19c FU; 1866 10c mint; 1868 19c pink ovpt (SG 116) mint; 1868 19c brown (SG 150) GU/FU; 1874 4p (bar cancel) & 10p FU; 1920 UPU 10p mint. SG cat £15,500.	\$1,500
220	/	Spanish Guinea-Tripolitania 1852-1934 seln of mint & used on 58 pages. Noted Syria (French Occupation) 1920 Air set of 3 (SG 57-9) FU; Thurn & Taxis Northern District 1852 ?sgr on flesh FU & 1859 5sgr mauve FU; Timor 1902 6a on 10r (SG 92) & 6a on 2½r (SG 96) mint; Trentino 1918 40c brown (SG 24) & 1L brown & green (SG 27) FU, Venezia Giulia 40h olive (SG 40) FU. SG cat £9650.	\$1,850
221	/	Tunisia & Turkey 1863-1935 seln of mint & used on 24 pages. Noted Tunisia 1888 75c rose & 5f mauve FU; 1901 2f lilac mint; Turkey 1863 (4v) FU; 1876 5pres on 5pi FU; 1909-10 5pa-50pi set of 10 FU; 1935 Women's Alliance Congress 30k + 30k, 50k + 50k & 100k + 100k mint. SG cat £2850.	\$500
222	/	Tuscany-Upper Volta 1851-1931 seln of mint & used on 7 pages. Noted Tuscany 1851 1c-9c (5v) FU incl 9c plum-azure (SG 20) with RPSL cert (1947); 1860 5c-80c (5v) FU. SG cat £4350.	\$600
223	/	Uruguay-Wallis & Futuna 1857-1935 seln of mint & used on 28 pages. Noted Uruguay 1858 120c & 180c FU; Vathy 1900 8pi on 2f mint; Vatican 1935 Juridical Congress 75c, 80c & 1L25 mint; Venezuela 1866 ½c, 1c & 2r mint; 1880 1b green (SG 106) mint. SG cat £4700.	\$750

- 224 / Wenden-Zanzibar 1851-1931 seln of mint & used on 9 pages. Noted Wenden 1864 (2k) green & carmine FU, Wurttemberg 1851 1k on buff FU; 1857 1k brown, 6k green & 9k rose imperf FU; 1859 1k brown p13½ FU; Yunnan-Fou 1903 50c carmine/rose (SG 11) mint. SG cat £2750. \$500

COLLECTABLES

- 225 C NZ early pictorial postcards relating to Wanganui town & river, fine colln of 293 (mostly diff c1900s-30s), arranged on Hagner pages. Many nice scenes (either printed or "real photo" type), some rarely seen, incl 1908-9 "World Sculling Championship" (held on Wanganui River, 5 diff), fire station RP, YMCA RPs x 2, St Johns railway station (superb), art gallery, museum, orphanage, hospital, nurses' home, schools, courthouse, racecourse grandstand, many street scenes, hockey teams RPs x 2, tea kiosk at Castlecliff, river steamers, Maori settlements, Pipiriki, Jerusalem, The Houseboat, etc. Noted cards published by S.C. Smith, Aldersley, Radcliffe, Denton etc. Generally good to fine condition. Also (in separate packet): 18 items of Wanganui historical ephemera [incl 19th century photo portrait cards by Partington (1), Martin (1), 2 diff concertina-style colour view booklets publ Tanner Bros c1920s, 3 1960s school badges, etc]. Plus large bundle of more modern (1980s-2000s) items re Wanganui history (newspaper cuttings, leaflets, repro photos etc). In carton. Ex Ray Staal. Weight 6kg. \$2,000
- 226 C Postcard: 1908 Visit of the American Fleet, depicting Admiral Sperry & NZ dignitaries etc & ships. Advertising Roslyn underwear on back. Unused. Superb condition. \$200
- 227 World Philatelic Medals awarded to Gerald J Elliott (11). AUSTRALIA (3) Melbourne 1999 Jury medal, bronze 47mm 98g; Pacific Explorer 2005 (2) Jury medal & Commissioners medals, silver & enamel finish. BULGARIA (2) World Philatelic Exbn 1989 Jury medal, bronze with vermeil insert, 55mm, 95g & commemorative medal, gilt, 55mm, 88g; CANADA Capex 1996 Jury medal, brass, 50mm, 142g. CZECHOSLOVAKIA 1988 co-operation during the preparation of the Exbn medal, .900 silver, 30mm, 23g. FRANCE PhilexFrance 1989 Jury medal, bronze & gilded silver, 69mm, 149g. INDIA World Philatelic Federation gold medal with gilding, 58mm, 147g. SWEDEN (2) Stockholm World Stamp Exbn medals 1986, Commissioner medal .925 silver, 60mm, 107g & commemorative medal for the Exbn 56mm, 89g. Most named, most in presentation cases as issued. Condition: majority almost Uncirculated or Uncirculated. Overall range Very Fine to Proof. \$500

LITERATURE

- 228 "The History of New Zealand Stamps" by William Jolliffe, 76pp hardbound with 2d FFQ plate 2 plate proofs lowest 7 rows (damaged portion of plate) of sheet (84 stamps). \$250
- 229 "The Postage Stamps of New Zealand", vols 1-4, 6-7 plus "The Penny Universal of NZ" by Lee. All with dustjackets (vol 1-4 a bit tatty). Vol 1 has photo plates & Vol 2 has colour FFQ die proofs. \$1,000

NEW ZEALAND - POSTAL HISTORY

- 230 CU Postmarks on 1d Doms - 350+ different arranged alphabetically on album pages - further divided by opened & closed as about the 1970s. Many useful but nothing very scarce noted. Plus about 30 commercial covers & packets various pmks (about 100 stamps). \$500
- 231 C Kowai Bush Military Camp (CH 20 April-16 May 1914) fine complete "MILITARY CAMP/4" B-type cds 27 AP 14 on 1d Dominion on comic PPC, with light brown stains (tea?) over m/s message. To Ashburton. Temporary "territorial" camp PO. Rare. \$500
- 232 C Turangarere (WG, 1903-1909, to Turangaarere 16 JE 09) reg'd commercial cover (2 spike holes) to Australia ("Tats" cover), with strip of 4 x 1d Universal cancelled by 2 fine strikes of "H" class MY 22 05, with 3 transit/receipts b/s. A railway construction camp on NIMT line. Very scarce. \$300
- 233 U Waimate nice clear manuscript cancel on 6d red-brown FFQ (imperf, 2½ margins SG 43). Waimate (Northland) was the site of an early Anglican mission from the 1830s. PO opened in 1857 (North Waimate). Wooders 10. \$450
- 234 C White Island (RO 1927-30) very fine complete J-type cds 14 DE 28 on 1d GV on damaged cover (opening tears & deficits, vertical central fold). Readdressed from Reporoa (transit b/s) to Cambridge. PO at office of sulphur extraction works. With 1982 newspaper article & photo relating to this cover and its original sender (who briefly visited the island in Dec 1978). Rare d/s. \$650
- 235 C 1860s-1980 varied colln of 237 covers & p/cs in large (modern) photo album, with numerous better items. Noted 1862 wrapper with imperf FFQ 2d SG 9 (3 margins but with strong crease), cancelled fine "7" barred obliterator of Wellington; 1881 cover ex GB with fine b/s R.T.P.O. (IN) "A" class cds; many SSF & 1st pictorial covers & p/cs, incl 20 regd; scarce pmks incl Otago Heads "F" class 1906 (in use only from 1904-11); 1926 Dunedin Exbn relief cds; Taniwha "F" class cancel 1932; 1940 WAITANGI AK relief cds; 1941 WINGATUI MC relief cds (13 AP); many RTPO & FFCs; 1937 Express cover (fine); 1941-2 WWII Prisoner of War cachet covers; 1942 Narrow Neck Military Camp cds; 1942 2NZEF folded Xmas card (art by Peter McIntyre); 1948 HMNZS Kiwi ex Campbell Islands & many 1950s+ collectors' pmk covers with mostly "A" class or relief cds. Generally good/fine condition. \$1,500

236	C	1862-73 colln, 32 covers all with FFQs (incl 5 only partial), written up on 21 album pages & 2 Hagners. Incl 17 inland & 15 to destinations abroad (to GB mainly or Australia). Noted 1d "drop letter" rate x 2; 2d basic inland rate x 12; 3d inland interprovincial rate x 3; 3d rate to Victoria, Australia; 6d rate to GB via Suez & Southampton x 9 (incl 1863 with imperf 6d black-brown Pelure paper, damaged corner, 1869 with pair 3d lilac p12½, & 1873 with pairs 1d brown & 2d vermilion p12½); 10d rate to GB via Suez & Marseilles x 2 (1866 p12½ 6d & 2 x 2d & 1867 part cover with p12½ 6d red-brown & 4d yellow, heavy cancel); & 1/- double rate to GB. Postmarks are mainly ex major towns, though 4 are ex same correspondence Queenstown to Scotland, 1865-66, addressed to Duncan Whyte. Condition varies, fair to fine.	\$5,000
237	C	1865 cover addressed to Duncan Whyte to Scotland franked FFQ 6d & 2 x 2d p12½ (10d rate via Marseilles but no rate endorsement shown), each stamp cancel unclear "25" barred obliterator. B/s very fine "QUEENSTOWN/OTAGO. NZ" cds NO 9 65, part red DUNEDIN cds NO 14 65 & 3 GB receipt cds 12-14 JA 66 incl Oban. Good condition.	\$500
238	C	1865 cover to GB, endorsed "Via Marseilles", with 3-colour franking of FFQ 6d red-brown (2 margins), 3d brown-lilac (3 margins), both imperf star wmk, & 1d carmine star wmk p12½, cancel Auckland duplex pmk AP 7 65. Unclear receipt b/s. Opening faults & small deficit on back.	\$1,750
239	C	1866 cover franked FFQ 2d blue star wmk p12½, cancel Dunedin duplex d/s AU 4 66, addressed to Waihemo Valley (North Otago). Receipt m/s on back "W 6/8/66" ("W" for Waihemo), written by Postmaster, Waihemo. The Waihemo PO opened 7 Feb 1865 but did not receive a d/s until 1887. Use of manuscript cancel postulated by Marshall (1983) but no example recorded. Some added notation on front. Creasing & 1cm edge tear.	\$300
240	C	1866 cover to GB "Via Marseilles", franked FFQ 4d deep rose SG 119 & 6d red-brown SG 122 p12½, cancel 2 unclear strikes of "11" barred obliterator (of Napier). B/s fine Napier A-type cds JY 14 66 & London receipt cds SP 14 66. Good condition.	\$2,000
241		1869 Coromandel goldmining exhibit page with a "New York Gold Mining Co" share certificate (1869) in fine condition (scarce); an 1872 Grahamstown tradesman's token featuring a quartz extraction mill & 2d blue FFQ (SG 115) cancelled with an A/3 duplex (Thames). Grahamstown and Shortland joined to become Thames around 1870.	\$400
242	C	1869 cover franked FFQ 1/- p12½ star wmk (GU, cancel Dunedin duplex d/s NO 12 69, endorsed "Immediate" (by sender), to clergyman in Port Chalmers (receipt "PORT CHALMERS/OTAGO. NZ" cds same day). This cover must have been considerably overweight (the 1/- rate covered between 2 & 3 ounces, versus 2d for a ½ ounce letter). An extraordinary rate on an inland cover (which travelled no more than about 10 miles!) Good condition.	\$1,000
243	C	1881 cover to addressee at "Dry River Station, Waihenga, Wellington" NZ, franked FU 1880 1/- orange-brown, plate 13, rose spray wmk, SG 151 (cat £1800 on cover). Cancel London W.C.7 duplex d/s MR 14 81. NZ receipt b/s of Wellington & Featherston (A-types) 6 MY 81. No Waihenga cds, though a PO opened there in 1876 & an A-type is known in use March 1880-Dec 1881. Good condition (minor soiling). Very scarce franking. Note: the stamp has been carefully lifted to verify the wmk & hinged back in place.	\$500
244	C	1887 Soldier's concession rate inward cover to NZ "Australian colonies" ex India from active serviceman William P Underwood, bearing 9p (SG 77) & labelled "Via Pont de Galle and Melbourne" in red. Countersigned by "Commanding Officer" on the side with Underwood's rank & regimental attachment along the top. Indian & NZ (Oamaru & RTPO) cds on reverse. Aged cover with tatty edging. Remarkably clear 4 page letter details his situation & states "Mr Gladstone should be hanged". Also several pages of research notes.	\$400
245		1900 NZ Post Office public poster (14 x 22.5cm, black on cream) headed "PENNY-POSTAGE" & dated 4th Dec 1900, for distribution to every post office in the country, "To be posted in a conspicuous place", announcing the inauguration of the new reduced basic letter rate (from 2d) both within NZ & to most of the British Empire (excl Australia) as from 1st Jan 1901. Printing order code: "[10,000/12/1900-8266". Three horiz folds (& minor separation at end of one), otherwise good condition. An important document in postal history. Rare.	\$200
246	C	1930 Wreck Mail RMS Tahiti salvaged foolscap envelope ex Dunedin, bearing indistinct "J" class cancel, originally addressed to "Carl O. Peterson Esq /c/- Byrd Antarctic Expedition/Hotel Biltmore/New York/U.S.A." The cover bears a purple "Postage Stamp Lost in Transit/G.P.O. N.Y. (D.D.)" h/s on the front across the Dunedin cancel & on the rear "Received in bad condition at ..." purple h/s with "GPO/Byl" inserted in pencil and a Grand Central Annex N.Y. / SEP 6 /10-am/1930 machine cancel on the rear. In addition, a US Post Office Department Officially Sealed label across the smaller of two flaps with an undated oval New York cancellation. The cover was subsequently redirected, in blue pencil, to "c/- Sir Henry Hotel/365 E 16 St./Bklyn N.Y." Also on the front, lightly written in pencil (this was on the ill-fated SS Tahiti) & a small piece of paper affixed with typed "Saved from the illfated/R.M.S "Tahiti". Carl Oscar Peterson was the radio operator on Byrd's 1928-30 Antarctic Expedition. Some 40+ mail bags were salvaged from the ship before it sank on 17 Aug 1940 some 480 nautical miles from the Cook Isl.	\$450

- 247 C 1946 China-Manchuria Harbin blockade cover ex NZ, with 1d Peace (+ a 2nd adhesive subsequently lost in transit) ex South Dunedin (?) JL 46 addressed to Harbin, China. Cover bears boxed 2-line cachet in red "Mail route to destination / blockaded, return to sender" (a quite good impression). Rear bears Chinese bilingual Changchun 17.9.35/24 cogwheel cds, Wellington C.1 / Returned Letter Office 27 JA 47 cds & purple Return to Sender pointing finger cachet (& another on front). Good condition. Rare. Note 1: The Chinese d/s year "35" refers to the 35th year of the Chinese Republic, which commenced in 1911 following the overthrow of the Chinese Empire. Note 2: Russian troops occupied Harbin & other parts of Manchuria after the USSR declared war on Japan on 8 Aug 1945. In April 1946, control of Harbin was passed to the Chinese communist army (the CPLA). Changchun in Northeast China remained under control of the Chinese Nationalist forces & for a time there was no postal communication with Harbin (266 km away). Only 3 covers with this blockade cachet (applied in Shanghai, 2025 km from Harbin) were recorded in a census in the Collectors' Club journal of March/April 2011. This is likely to be a 4th example & the only one known from NZ. With copy of relevant article & map. \$1,000

NEW ZEALAND - POSTAL STATIONERY

- 248 C c1886-1987 colln on pages, identified by Samuel No's, good range envelopes, p/cs, lettercards, registered & Newspaper wrappers. Nearly all used. Noted 2 x Boer War p/cs unused (Samuel AA10am & AA10bh) & 1952 ½d + 1d large Education Dept envelope (CX9a) unused. Total 90 items. \$750

NEW ZEALAND - DEFINITIVES

Full Face Queens Collections & Accumulations

- 249 / Colln of mainly used (100+) in small "Connoisseur Pocket Album", circuit book picked over. Imperfs: c19 (2d x 15, 3d, 6d, 1/- x 2). Perf: c83 (1d red x 8, 2d blue x 36, 3d lilac x 8, 4d rose, 4d yellow x 2, 6d brown x 4, 1/- green x 2 plus 1d brown x 4, 2d vermilion x 15, 6d blue x 2, 4d yellow x 1 (mint) incl 3 covers & 1 part front). Imperfs are mostly 4 margins & perf are generally w/c & FU. Noted items: 4d rose FU; 4d yellow mint is fine; 2d SG 141 FU & 2d SG 142 GU/FU. Wide range shades, some retouches etc. SG cat cf9000. \$2,000

- 250 U Specialised used colln on page, rather random presentation & rather mixed cond but better items noted at least in reasonable cond incl: SG 2, 4, 8, 13, 15, 16, 33, 35 x 2, 40, 44-6 x 2, 53, 75, 80, 85 x 2, 97, 100 x 2, 119 x 2 & 120. Total 127 stamps. Huge CV. Worth inspection. \$7,000

- 251 U Imperf used colln on Hagner x 29: appears to include SG 2, 5 x 3, 9-10 x 11, 36-9 x 8, 49 (rouletted 7) & 98 x 4. Nice range of shades but very mixed cond. \$1,250

- 252 / Colln on pages, used unless otherwise stated. SG 4; 5 x 3; 8 x 2; 9-10 x 9 (incl horiz pair); 40 x 8 (incl 3 unused incl horiz pair 1 damaged); SG 14 x 2 (1 badly trimmed); 12; 13; 15; 41 x 4; 42 x 3; 43 x 5; 75; 76; 77 x 2; 85 x 2; 93; 108 x 3; 122/a x 17 (incl 5 unused & double perf); 110-1 x 14 (incl horiz strip of 3 & 4 unused); 36; 83; 70-73 x 6; 96a x 2; 16 x 2; 44-6 x 3; 78-80 x 3; 123-5 x 18 (incl 1 mint SG 125); 117 x 13 (incl 4 unused); 118 x 9 (incl 1 unused & 1 pre printing crease); 117a (single); 118a x 2 (singles); 98; 105; 107x 2; 113 x 9 (incl 1 unused); 115 x 2; 34-5 x 4 (1 x SG 35 unused); 110-2 x 19 (incl 2 horiz pairs & strip of 3); 114-5 x 22 (1 unused); 119 x 7; 120 x 17 (1 unused); 126 x 2; 128 x 5; 132/a x 11 (1 unused); 135-6 x 10 (incl 3 unused & 1 accidental imperf); 130 x 6; 138 x 6 (1 unused); 141; 141a; 133 x 19 (1 unused); 115a x 8; 138a x 2. Also 2d p12½ pair & 6d brown on piece x 2; reprints 1d, 2d x 6 (incl horiz pair & strip of 3) & 6d horiz pair; 2d reprint pair worn plate done for Perkins Bacon & Hausburg blk of 10 (from retouched part of sheet); & 6d plate proof in black. About 330 stps. High cv. \$10,000

- 253 / Imperf seln, used: SG 4 (RPSNZ cert 1999, used, cleaned & rubbed), 8 x 2, 9, 13, 14, 16, 17 x 2, 38, 39, 41 x 4, 82 & 97. Unused: 35, 40 x 3, 43 & 100. Plus 6d dull chocolate-brown reprint. Most with faults mostly minor or repairs. Nice appearance. 24 stamps. \$4,000

- 254 / Extensive colln/accum on s/b pages nearly all used, good range imperfs & perfs all values, shades, papers, perfs etc. Incl imperf: 1d x 10, 2d x 31; 3d x 3, 6d x 18 & 1/- x 19. Perf: 1d red/orange x 11, 1d brown x 11, 2d blue x 30, 2d orange x 20, 3d x 14, 4d orange x 5, 4d yellow x 7, 6d brown x 15, 6d blue x 11 & 1/- x 18. Plus various reprints, forgeries. 3 stamps with certs. \$7,500

- 255 U Richardson prints used seln: SG 4, 5, 9-10 x 5, 13-14 x 9, 15 & 17. Mostly about 3 margins (SG 4 "4 margins" but added margin at left). Range of shades. \$1,500

- 256 U Richardson prints used colln on 4 annotated pages: 2d blue on blue paper x 3 incl 1 on damaged cover & 1 on piece, white paper 1d x 2, 2d x 11 incl 1 on part envelope & strip of 3 on piece; 6d x 3 incl chestnut shade; & 1/- x 2 (blue-green shade). Some minor repairs & faults. \$1,500

- 257 U 1/- Imperf used seln x 19 on Hagner. Appears to incl SG 6, 17 x 2, 44-6 x 10 (incl horiz pair), 56 (rouletted 7) & 100 x 5. Range of shades but very mixed cond. \$2,000

258	U	1d imperf used seln x 15, appears to incl SG 8 x 3, 33-5 x 6, 97 x 2 plus 4 not determined as rebacked, badly oxidised or no margins. Very mixed cond.	\$800
259	/	Colln comprising 6 imperf & 13 perf on album page. Imperf (SG No), all 2-3 margins: 1d (33) GU/FU, 2d (10) GU, 3d (40) m creased, 6d (41) FU, 6d (42) FU, 1/- (100) GU. Perf (SG No) mainly p12½: 1d (110) GU/FU, 1d (132) GU/FU, 2d blue (x 2) & orange GU/FU, 3d (117) GU, 4d (119) GU & (120 x 2) GU/FU, 6d (122) FU & (76, p13) GU, 6d blue (136) GU/FU, 1/- (125) u. SG cat c£4400.	\$1,100
260	U	6d imperf used seln of 31 on Hagner. Appears to incl SG 12-14 x 13, 41 x 6, 42 x 3 & 43 x 9. Nice range of shades (no chestnuts but does incl tan-brown), very mixed cond.	\$1,500
261	U	New colours seln on 2 Hagners: 1d brown x 8, 2d x 13, 4d yellow x 6 & 6d blue x 7, Range of printings, shades, perfs etc. All used except 1d x 2 & 4d. Noted 1d no wmk x 2 (SG 137), 2d NZ wmk x 4 (incl 1 retouch) SG 141/a & 6d p10 x 12½ (SG 131a) & p12½ comb p10 1 side (SG 131c). Mixed condition, many faults incl listed items.	\$1,650
262	U	Imperfs: 1d orange-vermilion & 1/- x 2 (1 with barred "O18" cancel - Weatherstons - Gold mining town), all star wmk; 6d Pelure & 1/- NZ wmk. Variable margins. SG 33, 45 x 2, 85, 100. Cat £2175. GU/FU.	\$500
263	U	Davies imperf used seln: SG 33-5 x 5, 36-9 (range) x 9, 40 x 3, 41 x 4, 42, 43 x 4 & 44-6 x 3. Mostly about 3 margins, nice range of shades.	\$1,500
264	/	Davies imperf star wmk seln: 1d x 10 (incl 2 unused); 2d x 9, 3d x 3 (incl 1 unused); 6d black-brown x 7, 6d red-brown x 7 incl R16/3 re-entry & 1/- x 4. Nice range of shades. Some faults & a couple repairs noted. SG 33-45 range. Cat approx \$12,500.	\$4,000
265	U	Roulette 7 (Auckland) seln of 11 Davies prints mostly evident on at least 3 sides - 2d blue x 2 (appears to incl milky-blue shade), 6d x 6 & 1/- x 2. Nice range of shades. SG 49-59 range. Nearly all FU.	\$2,000
266	U	Davies perf 13 seln: SG 69, 72, 75 x 2, 77 x 3 & 80. Also 3d lilac rouletted 7 1 side (SG 52) & 6d imperf Pelure (SG 85). Generally good cond except SG 80 small piece missing & pulled perf.	\$850
267	U	Pelure paper seln, imperf: 1d 4 margins, good appearance, light evidence only pmk; 2d x 3 & 6d. Rouletted 7: 6d & 1/-. Perf 13: 2d & 1/-. All with faults, some only minor & most have good appearance. SG 81, 82/3 x 3, 85, 88, 89, 91 & 94. Cat £13,650.	\$1,850
268	U	NZ wmk imperf seln: 1d x 12, 2d x 10 (1 with Odenweller cert 2013), 6d x 2 & 1/- x 10. Most about 3 margins & many minor faults. A few nice pmks. SG 97-100. Cat £14,950+.	\$2,500
269	/	NZ wmk colln: imperf 1d x 8 incl horiz pair, 2d, 1/- x 2. Perf 13: 1/- x 3; perf 12½: 2d x 5 (incl 1 unused) & 6d x 3. Very mixed cond with trimmed perfs etc but incl interesting discussion on the perforating machines used for the NZ wmk stamps. SG 97, 100, 104, 107, 108. Cat approx £9500.	\$1,350
270	U	NZ wmk used seln: SG 97 x 2, 98 x 2, 99, 100 x 2, 105, 106 x 2, 107 & 108 x 3. Generally good condition, imperf about 3 margins, 1 x 6d p12½ has 2 trimmed sides.	\$1,500
271	U	NZ wmk used seln: 2d x 5 (incl horiz pair), 6d x 4 (1 maybe unused) & 1/- x 2. 2d & 6d all p12½, both 1/- p13. SG 06, 107, 108.	\$600
272	/	Davies p12½ seln on 2 Hagners: 1d x 16, 2d x 10 (incl 2 retouches), 3d lilac x 8, 3d mauve, 4d rose x 2 (1 good, 1 oxidised), 6d x 9 & 1/- x 14. All used except 1d x 2 & 2d x 1. Nice range of shades, plate wear (2ds) etc, mixed cond.	\$1,350
273	/	Davies p12½ star wmk colln on annotated pages. 1d x 14 (incl 1 unused, 2 with fiscal cancels & 1 m/s cancel - maybe fiscal); 2d x 26 (incl horiz pair, 2 on pieces & 1 unused); 3d x 9 (incl 1 OG mint), 4d rose x 4; 4d yellow x 16 (incl 2 unused); 6d x 11 & 1/- x 8 (incl 1 unused). Wide range of shades, plate wear, some interesting cancels, re-entry (R16/3) etc. High cv. SG 110-25 range. Mint & used.	\$4,000
274	/	Davies p12½ mostly unused seln - 1d carmine-vermilion x 3 (incl 1 used), 1d brown x 2, 2d blue x 2, 2d orange x 3, 3d, 4d (very light pmk), 4d yellow x 2, 6d brown x 3, 6d Pelure (used), 6d blue & 1/- green x 2. SG No's: 110 x 2, 128 x 2, 132a, 138 x 3, 114, 115, 117, 119, 120, 139, 122, 122a x 2, 93, 136, 125 x 2. Some minor faults.	\$3,000
275	U	Davies p12½ used seln: SG 110-2 x 6, SG 113-5 x 6, 117 x 6, 118 x 2, 119 x 2, 120 x 6, 122 x 6, 122a x 3, 124-5 x 6. Tidy lot, nice range of shades.	\$1,000
276	U	Accidental imperfs used: 1d orange, 2d blue x 2, 3d x 3, 6d brown & 1/-. Mixed cond. Although most margins present and all with 1 or more large margins, possibly lot includes cut down perfs.	\$400
277	/	New colours colln: 1d brown x 7, 2d orange x 13 (incl 1 unused) & 6d blue x 5. Range of shades, perfs etc. 2ds incl several retouches & 1 each no wmk & lozenges wmk. Mixed cond.	\$850
278	/	New colours colln on 6 annotated pages (part exhibition entry), good range of shades, plate wear perfs 6d re-entry (R16/3) etc - 1d brown x 8, 2d orange/vermilion x 8 & 6d blue x 27 (incl 1 on cover). Also 1d orange/vermilion x 3, 2d blue & 6d brown present to explain reason for colour changes.	\$750
279	U	New colours used seln: SG 126, 128 x 2, 130 x 3, 132/a x 7, 133-4 x 6, 135-6 x 6, 138.	\$650

280	U	Imperf seln of 23: 1d red; 1d orange x 2; 2d blue x 4; 3d lilac x 2; 6d red-brown x 4; 6d black-brown x 5; 6d yellow-brown x 3, & 1/- x 2. Range of margins. Cancels incl fancy "S" cancel (Invercargill), various Maori War & numeral obliterations. Jury cat \$5400.	\$1,250
281	U	Perf seln of 64 on double sided stock page: 1d orange x 6; 1d brown x 5; 2d blue x 10; 2d orange x 9; 3d x 7; 4d rose x 1; 4d yellow x 2; 6d blue x 6; 6d brown x 12; & 1/- x 5. Range of obliterations/cancels & some mixed condition. Jury cat \$6855.	\$1,600
282	P	Plate proof seln mostly Hausburgs, 2d x 13 incl 2 blocks of 4, one from damaged part of plate & 3d. Also 1d pale orange imperf reprint plus several modern reproduction items.	\$250

Full Face Queens

283	U	1855 1d dull carmine, London print imperf 3 margins, very close all 4 sides, star wmk. RPSNZ cert (2015). CPA1a, cat from \$40,000. SG 1. Cat £20,000. GU nearly FU (pmk mostly clear of face).	\$4,000
-----	---	---	---------

284	M	1855 2d blue on blued paper, London print, imperf 3 good margins, cut into at top & back thin upper right corner. Good colour. Fresh appearance. CP A2a. Cat \$75,000. Odenweller cert (2011). SG 2. Cat £35,000. Unused no gum.	\$7,500
-----	---	--	---------

285	U	1855 2d dull blue on blued paper, London print, imperf 4 even margins. Fine barred "3" cancel Hokianga. RPSNZ cert (2011). SG 2. Cat £700. VFU.	\$750
-----	---	---	-------

286	U	1855 2d dull blue on blued paper, London print, imperf 4 margins. Barred "11" cancel (Ahuriri). RPSL cert (1959). SG 2. Cat £700. FU.	\$500
-----	---	---	-------

287	U	1855 1/- pale yellow-green on blued paper, London print, imperf 4 margins close at right. Barred "11" cancel (Ahuriri). Calves cert (1993). SG 3. Cat £6000. GU nearly FU.	\$3,800
-----	---	--	---------

288	U	1d red on blue paper, imperf 2 margins, fine barred "10" cancel (Wellington). RPSNZ cert (2022). SG 4. Cat £2500. FU.	\$850
-----	---	---	-------

289	U	1d red on blue paper, imperf 4 margins, close at right. SG 4. Cat £2500. VFU.	\$900
-----	---	---	-------

290	M	1d bright red on blue paper, imperf 3 large margins, a bit close on 4th at right, no wmk. Paper blemish on back just visible on front. Corner creasing obvious on back, not visible on front. SG 4. Cat £14,000. Unused no gum.	\$2,300
-----	---	---	---------

291	U	2d blue on blue paper, imperf 4 good margins. SG 5. Cat £325. VFU.	\$230
-----	---	--	-------

292	U	2d blue on blue paper, imperf 4 margins. SG 5. Cat £325. FU.	\$230
-----	---	--	-------

293	M	2d blue on blue paper, imperf 3 margins incl small part adjacent stamp at right. Regummed. SG 5. Cat £4000. Mint.	\$1,000
-----	---	---	---------

294	U	1/- green on blue paper, imperf 4 margins incl small part adjacent stamp at right. BPA cert (1997). SG 6. Cat £4000. GU nearly FU (pmk clear of face).	\$3,500
-----	---	--	---------

295	C	1/- Bisect (Richardson print) on entire, tied by barred "18" obliterator, addressed to James Crawford, Edinburgh. B/s Otago DE 23 1858 unframed cds & Edinburgh AP 1 59 receiving cds. Odenweller listing R-19 (stated damaged in blitz, ie: rust spots caused by water damage). RPSNZ cert (1996). SG 6a. Cat £30,000. Provenance includes ex Charles Williams, Meredith & JR Richards.	\$35,000
-----	---	--	----------

296	U	1d dull orange, imperf, no wmk x 10. Mixed cond, some minor & major faults, 1-4 margins. Most with legible numeral cancels. SG 8. Cat £9000. GU/FU.	\$1,250
-----	---	---	---------

297	M	1d dull orange, imperf 4 margins, no wmk, minor oxidation evident in top corners. Expertiser marks. Dena cert (1963). SG 8. Cat £4250. OG mint.	\$2,000
-----	---	---	---------

298	M	1d dull orange, imperf 4 margins, no wmk. Small cut at base & 2 small tone spots in selvage. SG 8. Cat £4250. Unused no gum.	\$1,000
-----	---	--	---------

299	U	2d imperf, Richardson no mmk used x 12 incl 2 horiz pairs, virtually all 4 margins & FU. Mix HM & VM paper, nice range of identified shades (however they do not align with CP listing). SG 9-10.	\$1,500
-----	---	---	---------

300	U	2d pale blue horiz strip of 3, imperf full margins, no wmk. Fine barred "18" cancel. SG 9. Cat £540. VFU.	\$500
-----	---	---	-------

301	U	2d pale blue x 2, both 4 margins, HM paper. Barred "7" (Wellington) & "12" (Wanganui) cancels respectively. SG 9. Cat £360. FU.	\$450
-----	---	---	-------

302	U	2d blue, imperf 4 margins, no wmk HM paper, barred "9" cancel (New Plymouth). SG 10. Cat £180. FU.	\$200
-----	---	--	-------

303	/	6d Richardson Prints seln on annotated page: 6 used singles & cover. Also an apparent mint single, regummed, faded but with peculiar small corner pre printing crease. Incl chestnut 4 margins FU (signed on back) other 5 mostly minor faults but 2 with Odenweller certs (2016). Cover 6d brown 2+ margins Auckland to London 1860-1. SG 13-15. Cat approx £3750.	\$1,250
-----	---	---	---------

304	U	6d pale brown, imperf 4 margins, no wmk, VM paper. Fine barred "16" cancel (Port Victoria), Holcombe cert (1991). SG 14. Cat £350. FU.	\$250
305	U	6d pale brown, imperf 4 margins, no wmk VM paper. Barred "9" cancel (New Plymouth). SG 14. Cat £350. FU.	\$400
306	U	1/- dull emerald-green, imperf 4 good margins, HM no wmk paper, printing showing dry ink impression at right, barred "1" cancel (Auckland). Holcombe cert (1985). Ex Hackmey. A superb item seldom offered in such good cond. CP A6c(1), cat \$4000. SG 16. Cat £1900.	\$2,200
307	U	1/- blue-green, imperf 4 margins except just touches top at right, HM, no wmk. Barred "10" cancel (Wellington). Odenweller cert (2017). SG 17. Cat £1900. GU.	\$600
308	U	1/- blue-green, imperf 4 margins close in middle at left, no wmk. Light horiz crease does not affect appearance. BPA cert (2000). SG 17. Cat £1900. GU/FU.	\$400
309	U	6d brown, serrate perf about 16 or 18 (at Nelson), no wmk. Fine part barred "1" cancel (Auckland). Light back thin & small tone spot. Fine appearance & very good example of this rare separation. BPA cert (1961). SG 24. Cat £4500. FU.	\$3,500
310	U	1/- blue-green, serrate perf about 16 or 18 (at Nelson) discernable only at left, no wmk, very light back thin. BPA cert (1990). Ex Gordon Kaye & Hackmey. SG 26. Cat £8000. FU.	\$2,500
311	M	1d carmine-vermilion, imperf 3+ margins (just touches left at top), star wmk. SG 35. Cat £1000. Unused no gum.	\$500
312	M	1d carmine-vermilion vertical block of 6, imperf full margins except touches in 4 places affecting 4 stamps, star wmk. Back thin at base affects 1 of the 3 margin stamps. Much original gum. SG 35. Cat £6000. Mint.	\$4,000
313	M	1d carmine-vermilion, imperf 4 margins, star wmk. SG 35. Cat £1000. Ex Baillie. Much OG, mint.	\$350
314	U	2d pale blue (plate I worn, imperf 4 good to large margins, star wmk. Manuscript "Turanga" (original name for Gisborne) & light barred cancel. Cert marks, Holcombe cert (1992). SG 38. FU.	\$250
315	/	3d brown-lilac imperf x 7, star wmk, range of shades, very mixed cond. Also another apparently unused but small margins (maybe perf cut down). SG 40.	\$400
316	M	3d brown-lilac horiz block of 6, imperf full margins, star wmk. Vertical crease LH pair, not much noticeable on back. A remarkable block. SG 40. OG mint.	\$4,500
317	U	6d black-brown, 6d red-brown imperf each 4 large margins, star wmk & cert marks on back. A superb pair. SG 41, 43. Cat £380. VFU.	\$200
318	U	1/- green block of 4, imperf full margins, star wmk. Auckland AP 18 1865 duplex cancels. RPSL cert (2011). SG 44. GU/FU.	\$4,000
319	U	1/- yellow-green, imperf 4 margins, star wmk, pmk over face. SG 45. Cat £500. GU/FU.	\$200
320	U	1/- dull green imperf 4 margins, star wmk, fine Auckland AP 8 65 cds. CP A6d8. Cat \$1250. VFU.	\$300
321	U	1d carmine-vermilion, rouletted 7 clearly discernable all 4 sides, star wmk, thins on back. SG 48. Cat £900. GU nearly FU.	\$300
322	U	6d black-brown rouletted 7 clearly discernable at sides, internal row at base incl part next stamp, trimmed at top, star wmk. SG 53. Cat £700. FU.	\$300
323	U	6d red-brown, rouletted 7 on 3 sides incl internal rows at left & top, star wmk. SG 55. Cat £650. VFU.	\$400
324	U	1/- yellow-green horiz pair, rouletted 7 clearly discernable at sides, in between & top of RH stamp, star wmk. Odenweller cert (2006). SG 57. Cat £2000. FU.	\$1,750
325	M	1d orange-vermilion, p13, star wmk. SG 68. Cat £3250. Unused no gum.	\$1,750
326	M	1d carmine-vermilion, p13, star wmk, repaired back thins. Scheller cert (2014). SG 69. Cat £3250. Unused no gum.	\$2,000
327	U	Perf 13 star wmk: 2d blue (plate wear), 6d black-brown x 3; 6d brown, 6d red-brown (2 distinct shades) & 1/- deep green (6d x 2 & 1/- trimmed top & bottom). SG 72, 75, 76, 77, 79. Cat £1765. FU.	\$500
328	U	Perf 13 star wmk used group of 6: 2d, 3d, 6d black-brown, 6d brown, 6d red-brown x 3, 1/- deep green & 1/- yellow-green. Mixed cond. SG 73, 74, 75, 76, 77. Cat £1265.	\$750
329	U	3d brown-lilac, p13, star wmk. SG 74. Cat £600. FU.	\$350
330	U	3d brown-lilac, p13, star wmk, Dunedin AU 18 1863 cds. SG 74. Cat £600. GU nearly FU.	\$350
331	M	3d brown-lilac, p13, star wmk. Regummed over small thin spot. SG 74. Cat £4000. Mint.	\$600
332	U	1/- yellow-green horiz strip of 4, p13, star wmk. Invercargill Southland AP 16 64 duplex cancels. LH stamp some toned perfs. RPSL certs (1959, 2000). SG 80. Cat £2000. Ex Hackmey. FU.	\$1,200



541



758

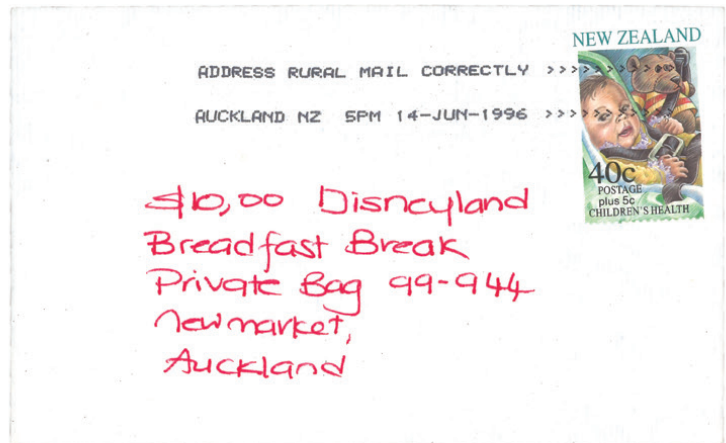

580



758



620



838



624

All images on this page have been reduced



283



284



285



286



287



288



289



290



291



292



293



294



297



298



ex 299



ex 300



ex 301



302



304



305



306



307



308



309



310



311



312



313



314



319



318



316



317



320



321



322



324



323



325



326



329



330



331



334



332



333



335



336



ex 337



339



338



ex 340



341



342



ex 343



ex 345



346



347



ex 348



349



350



351



352



354



355



356



ex 358



359



360



361



362



363



364



367



366



369



368



ex 370



371



372



374



375



376



ex 378



ex 379



ex 381



ex 387



ex 388



398



405



410



411



418



422



430



431



481



483



436



445



468



475



476



488



474



499



492



495



503



509



507



513



528



529

All images on this page
have been reduced

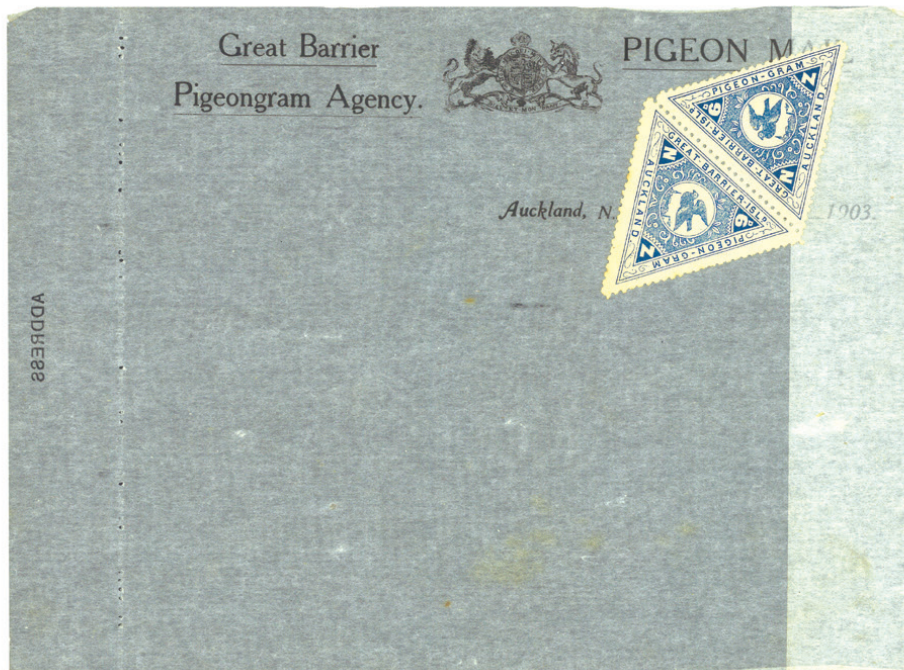

ex 536



530



527



539



373



460

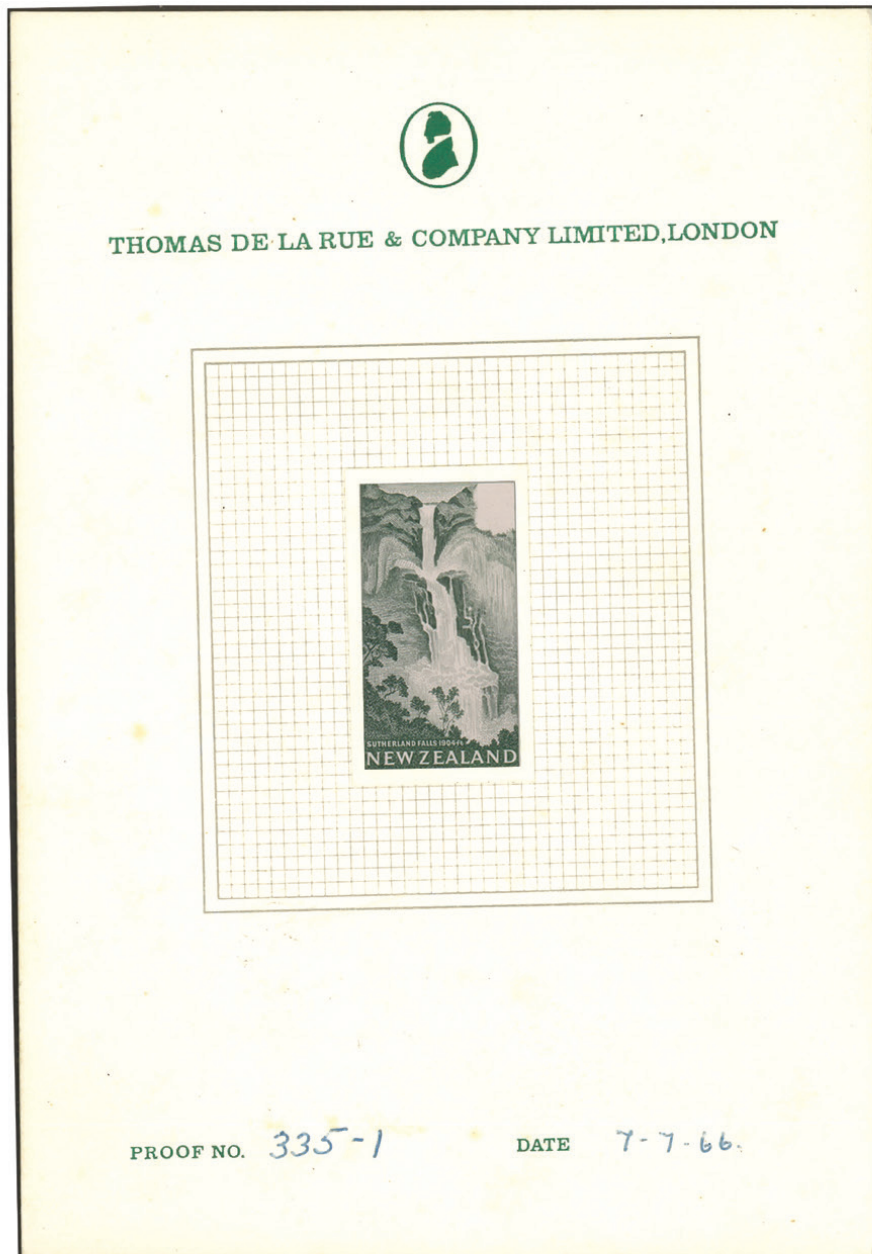

ex 520



461



ex 841



558



559



ex 561

333	U	1d, 2d, 6d, 1/- Pelures imperf used. 1d 4 margins back thin GU; 2d 3 margins, closed tear, GU/FU; 6d 4 margins GU/FU; 1/- 3 margins just touches on 4th. SG 81-2, 85-6. Cat £5500. FU.	\$1,500
334	U	1d orange-vermilion imperf 4 margins, Pelure paper, a bit soiled, pmk over face. Drouot cert (2011). SG 81. Cat £2750. GU/FU.	\$1,000
335	M	1d orange-vermilion, imperf 4 good margins, Pelure paper. Thin spot on back under queen's neck, brushed over with gum. SG 81. Cat £12,000. OG mint.	\$10,000
336	M	2d ultramarine, Pelure paper, no wmk, imperf. RPSNZ cert (2017). SG 82. Cat £10,000. Unused.	\$10,000
337	U	Imperf Pelure group: 2d, 6d x 6 (incl horiz pair) & 1/- x 3. Very mixed cond. SG 83, 85, 86. Noted one 1/- apparent "CUNEDIN" barred cancel variety. Cat £6900. GU/FU.	\$1,350
338	U	6d black-brown, imperf 4 margins, Pelure paper. SG 85. Cat £350. FU.	\$275
339	U	6d black-brown, imperf 4 margins, Pelure paper. SG 85. Cat £350. FU.	\$275
340	U	6d x 4, 1/- Pelure paper, p13. 1 x 6d trimmed perfs at base & another discoloured; 1/- trimmed 2 sides. SG 85-6. Cat £4500. GU/FU.	\$750
341	U	1/- deep green imperf 4 margins incl part adjacent stamp at right, Pelure paper. Cert mark. SG 86. Cat £1200. FU.	\$850
342	U	1/- deep green, Pelure paper, imperf 4 margins incl close in places. SG 86. Cat £1200. FU.	\$500
343	U	6d Pelure paper (small tear); 6d NZ wmk & 4d rose, all p12½. SG 93, 108, 119. Cat £865. GU/FU.	\$200
344	C	2d dull deep blue vertical pair, on long envelope stamps affixed sideways, with indistinct barred cancels, imperf full margins (close at left), no wmk (SG 96). Characteristic light plate wear to LH of Queen's head. Envelope addressed to Dunedin. B/s Invercargill 21 AU 63 & Dunedin AU 25 63, fold at left well clear of stamps. Holcombe cert (1998) stating cover cleaned and stamps lifted & rehinged. Also RPSL cert (2001). A rare multiple, especially on cover.	\$1,300
345	U	1d, 2d, 6d, 1/- imperf, NZ wmk all 4 margins except 1d & 6d just touch on 1 side. 2d has reasonable (HE)ADQUARTERS barred cancel. SG 97-100. Cat £2175. GU/FU.	\$950
346	M	1d carmine-vermilion, imperf 4 margins, NZ wmk, cert mark. Holcombe cert (1989). SG 97. Cat £1100. Unused no gum.	\$400
347	M	1d carmine-vermilion, imperf 4 margins, re-entry (R11/3), "NZ" wmk. BPA cert (2000). Ex Baillie. CPA1jz. Cat from \$2800. SG 97 var. Cat £1100+. OG mint.	\$1,100
348	U	NZ wmk group: 2d & 1/- imperf both 4 margins FU; 6d p12½ FU; 1/- p13 GU/FU (1 short perf). SG 98, 100, 106, 108. Cat £1890.	\$500
349	M	1d carmine-vermilion, rouletted 7 clearly discernable at sides, NZ wmk. Light thins on back. BPA cert (1990). Ex Ferrari. SG 101. Cat £7500. Unused no gum.	\$6,000
350	M	2d pale blue (plate I worn) p13, NZ wmk, o/c. SG 105. Cat £1700. Regummed mint.	\$700
351	M	1d carmine-vermilion, p12½, star wmk. SG 110. Cat £275. Unused no gum.	\$200
352	M	1d carmine-vermilion, p12½, star wmk. SG 110. Cat £275. Regummed, mint.	\$200
353	M	1d orange, 2d blue, 2d orange, 3d, 4d yellow, 6d brown, 1/-, all p12½. 2d orange OG, rest no gum (1/- several toned perfs). Mint.	\$1,000
354	M	1d pale orange-vermilion, p12½, star wmk. SG 111. Cat £300. Regummed, mint.	\$210
355	M	2d blue (plate II), p12½, star wmk. SG 115. Cat £250. Regummed mint.	\$150
356	U	3d lilac & 3d mauve accidental imperfs, each 4 margins incl 3 good sides, side wmk. CP A3dT. Cat \$3000. GU/FU.	\$600
357	U	3d lilac & mauve shades x 7, p12½, star wmk. SG 117, 118. Cat £370. FU.	\$200
358	U	3d lilac x 7; 3d mauve all accidental imperfs, mostly about 3 margins incl 1 or more good to large (1 with minor toning, another large back thins). Some shade variation. CP A3dT. Cat \$12,000 (for good full margins). GU/FU.	\$1,000
359	U	3d lilac accidental imperf 4 margins except touches bottom at left, on piece tied by complete Nelson N1 OC 7 67 duplex, star wmk. CP A3dT. Cat \$1500. GU/FU.	\$450
360	U	3d lilac, accidental imperf, 4 margins large on 3 (incl part of adjacent stamp on 2) close on 4th at top, star wmk. Part "C/21" barred cancel (Hokitika). RPSNZ cert (2023). CP A3d(3)T. Cat \$1500. GU/FU.	\$275

361	U	3d deep mauve on piece, tied by "5" barred cancel (Timaru), accidental imperf 4 margins, good to large on 3 sides, star wmk. CP A3dt. Cat \$1500. GU/FU.	\$600
362	M	4d rose, p12½, star wmk. SG 119. Cat £3500. Regummed. Mint.	\$1,500
363	M	4d yellow block of 4, p12½, star wmk, hinge reinforced at right. SG 120. Cat £1200. OG mint.	\$300
364	M	6d red-brown, p12½, star wmk, cert mark. SG 122. Cat £350. OG mint.	\$250
365	U	1/- green/yellow-green x 15, p12½, star wmk, range of shades. SG 124-5. Cat approx £2500. GU/FU.	\$700
366	M	1/- yellow-green, p12½, star wmk. SG 125. Cat £400. Unused no gum.	\$450
367	M	1d brown horiz strip of 3, p10 x 12½ except trimmed at base & nearly completely also at left, stamps officially cut & rejoined with thin strips of paper, star wmk. Odenweller cert (2018). SG 128. Cat £1275. OG mint.	\$500
368	M	1d brown, p10 x 12½, star wmk. SG 128. Cat £425. OG mint.	\$300
369	M	1d brown, p10 x 12½, star wmk, o/c. SG 128. Cat £425. Unused no gum.	\$210
370	U	1d brown, 2d orange, 6d blue accidental imperfs, all 4 good margins except 2d only 3, star wmk. CP A1qu, A2su & A5hu. Cat approx \$5000. FU.	\$500
371	M	2d orange horiz block of 6, p12½, wmk star ironed out vertical crease at left (still visible). RPSL cert (2006). SG 133. Mint.	\$1,750
372	U	2d vermilion horiz strip of 3, p12½, no wmk. Fine large numeral "6" barred cancels (Riverton, Southland). SG 138. Cat £180. FU.	\$100
373	M*	2d vermilion horiz block of 15 (R13-15/4-8), no wmk. 4 stamps top row lightly hinged. SG 138. Cat £3000++. Mint/MUH.	\$6,500
374	U	4d orange-yellow, p12½, no wmk. Form "O70" barred cancel (part Wellington duplex). SG 139. Cat £1200. GU/FU.	\$500
375	M	4d orange-yellow, p12½, no wmk. SG 139. Cat £300. OG mint.	\$230
376	M	2d vermilion, p12½, NZ wmk, perfs partly clipped at right. SG 141. Cat £2500. Unused no gum.	\$1,100
377	U	Imperf x 5 - 2d blue, 3d lilac, 6d red-brown x 2 shades, 1/-. All 4 margins but 2d evidence trimmed perfs & 3d accidental imperf. All star wmk. FU.	\$350
378	U	1d to 1/- imperf "simplified" set of 8 incl 1d 2 shades & 6d 3 shades, all with 4 margins (mostly close) and FU cancels. Jury cat \$1800.	\$1,000
379	U	1d to 1/- perf "simplified" set of 11 (incl 1d red & 1d orange). Jury cat \$1500. FU.	\$750
380		1d pale orange (worn plate); 2d deep dull blue; 6d dull chocolate-brown reprints, imperf (1d 3 margins, 4 margins just touches 1 corner, 6d margins). CP priced \$675.	\$250
381	S	1d brown, 2d orange, 3d, 4d yellow, 6d blue, 1/- all with horiz "SPECIMEN" ovpts (21 x 3mm serif letters). This ovpt style not recorded in NZ literature. All p12½, 2d & 4d no wmk, rest star wmk 3d no gum, rest gummed.	\$750

First Sidefaces

382	U	1873-8 seln to 1/- on 2 s/b pages - arranged & identified by CP No's: ½d Newspaper x 6, 1d x 15, 2d x 23, 3d x 5, 4d x 9, 6d x 20 & 1/- x 11. Noted 1d large star wmk tone spot FU & 2d large star wmk x 2. Nice range shades etc, mixed cond. All used except ½d x 2.	\$1,750
383	U	1873-8 used colln on pages identified by SG No's, range of perfs, some shades etc: ½d Newspaper stamp x 15, 1d x 11, 2d x 14, 3d x 4, 4d x 5, 6d x 12, 1/- x 6, 2/- (firm Wellington cds pmk) & 5/- x 3 (2 FU & 1 court cancel). Good cv. Nice lot.	\$1,150
384	M	1874 5/- grey, slightly o/c to left. Jury cat \$1100. LH mint.	\$400
385		c1874 set of 8 with fine part Wellington cds presentation cancels. Full gum. 2d, 4d & 6d each toned perf, 1/- blunt corner.	\$750
386	U	1874 set of 8. Jury cat \$1800. FU.	\$600
387	U	1874 Simplified set of 9 (incl ½d Newspaper). 2/- & 5/- well centered. Jury cat \$1800. FU.	\$800
388	M*	1874-8 set of 8 mint plus ½d Newspaper stamp (MUH). 3d, 1/- & 5/- each slightly short perf, 2d minor perf toning & badly o/c. Jury cat \$3875.	\$1,250
389	*	1875-92 ½d Newspaper stamp blocks of 4 x 3: 1) 1875, p12½, small star wmk; 2) 1875 nearly p12, small star wmk; 3) 1892 p12½, NZ & star wmk. CP B2a, B2b, B3a. Cat \$1480. MUH.	\$450
390	U	1875 1d, 2d provisional printings, wmk "large star", p12½. CP C1d, C2c. Cat \$1100. GU/FU.	\$300

391	U	1875 1d deep dull lilac vertical pair, p12½, large star wmk, top stamp damaged. CP C1d. Cat \$200. GU nearly FU.	\$500
392	*	1892 ½d Newspaper stamp, p12½, NZ & star wmk, triple horiz row of 36 (12 x 3) stamps, central row comprises NEW ZEALAND letters wmk, fresh although odd gum wrinkle. CP B3a, B3a(Z) & B3a(Y). Cat \$2695. MUH.	\$1,000

Second Sidefaces

393	U	1882-1900 extensive specialised used colln on pages identified by SG No's. Attractive range of 1d, 2d & 6d die types, perfs, shades with some nice pmks. Also incl about 100 adverts (incl 2½d + 1/- x 23). A total of about 275 stamps (incl 8d x 9).	\$1,250
394	M*	1882 Set of 10. Jury cat \$938. Mint except ½d & 1d MUH.	\$400
395	M	1890 1d rose horiz pair, compound perfs p12½ x 10 vert perfs well into design such that imperf at left. RPSL cert (1980) stating "1891-1900" & SG 216b which was as listed by SG at the time. SG 216ba, cat £1600. Ex Midas, Baillie. CP D2ky. Cat \$2800. Mint.	\$250
396	M*	1890 3d yellow block of 4, p10, lower pair unhinged. Ex Midas, Baillie. CP D5d. Mint/MUH.	\$500
397	M*	1890 3d yellow block of 4, p10, lower pair unhinged. CP D5d. Mint/MUH.	\$500
398	M	1890 1/- red-brown block of 4 with lower selvedge & part selvedge at left, p10. Ex Midas, Baillie. CP D10e. Mint.	\$850
399	M	1891 2½d pale blue block of 4, p12 x 11½, NZ & star 7mm wmk. CP D4c. Cat \$540. Mint.	\$300
400	M*	1897 2½d blue block of 4 with lower selvedge, p11, o/c, 1 stamp unhinged. CP D4j. Cat \$550. Mint/MUH.	\$350
401	M*	1897 5d p11 horiz block of 12 (4 x 3). 3 stamps hinged, hint of crease on 2 columns. CP D7f. Cat \$3525. Mint/MUH.	\$500
402	M	1897 1/- red-brown block of 4, p11. CP D10k. Cat \$1000. Mint.	\$800
403	M*	1900 2d lilac block of 4 with LH selvedge, p11, invtd sideways double line wmk. Lower pair unhinged. CP D3p. Cat \$300. Mint/MUH.	\$130

1898 Pictorials

404	P	c1892 Lewis Essay grey-green sheet of 10, imperf, from the rediscovered collection of 2011. Ref PSNZ Vol I pp139-40 & "The 1898 Pictorial Issue (etc)" by Diamond pp12-13. A key item in the development of the 1898 Pictorials.	\$15,000
405		c1892 Lewis Essay imperf ultramarine single with lower selvedge, from the same source as previous lot.	\$1,500
406	/	1898-1908 colln/seln mostly used on Hagner page & 2 s/b pages: 1d red x 4, 1½d x 15, 2½d Waki, 2½d Waka x 8, 3d x 3 (incl 1 reduced), 4d Taupo x 2, 5d x 9, 6d green x 2, 6d x 13, 6d reduced x 16, 8d x 5, 9d x 7, 1/- x 10, 1/- reduced x 4, 2/- x 10, 5/- x 6 (2 fiscal cancels). Noted: 6d Lisbon superfine paper used, 2/- offset creased barely affects appearance, 2/- mint, 5/- mint (London print).	\$2,500
407	U	1898-1908 extensive used specialised colln on pages, identified by SG No's. Incl ½d Mt Cook green & 1d Universal collns. All perf paper types covered with nice range of shades, incl reduced designs. Some good pmks. About 400 stamps noting 6d green Kiwi x 10, 2/- x 14 & 5/- x 5. A very attractive lot.	\$3,000
408	U	1898-1907 Simplified used seln: 1898 set of 14; 1900 set of 6 & 1907 set of 4 (incl 1d Universal), 8d is horiz pair. Also incl simplified used Officials seln: 1898 set of 4; 1900 set of 3; 1907 set of 2 (incl 1d Universal). Jury cat \$1979. FU.	\$1,000
409	U	1898-1907 seln of 240+ v on 4 double sided stock pages, superb used, majority with very fine cds cancels & incl various RTPOs. Noted: 6d green x 4; 2/- x 4 FU + 1 fiscal; 5/- x 2 fiscals; 6d red – imperf at top. Cat \$2040+.	\$500
410	M	1898 ½d Mt Cook sepia top left corner horiz pair, imperf between. Tiny tone spot on top selvedge. Ex Baillie. CP E1ay. Cat \$4000. Mint.	\$2,300
411	*	1898 1d Taupo horiz pair imperf between. Ex Baillie. CP E2aw. Cat \$3000. MUH.	\$1,850
412	M	1898-1907 seln of 8 Birds: 1) 1898 3d Huia London print, 6d Kiwi green p11 x 2 (deep green & pale green shades), 1/- Kaka p11; 2) 1900 6d Kiwi red p11; 3) 1907 reduced 3d Huia p14 x 12¼-13¼, 6d Kiwi carmine-pink p14 x 15 & 1/- Kaka orange-red p14-15. CP cat \$1450. Mint.	\$450
413	M	1898-1906 5/- Mt Cook x 3: London print, p11 no wmk & p11 wmk sideways. CP E21a, 21b, 21c. Cat \$2250. Mint.	\$800
414	M	1898 simplified set of 14 to 5/-. Jury cat \$2000. Mint.	\$700

415	M*	1898-1900 seln: 1898 set of 14 (excl 1/-) mint (except ½d & 8d MUH) & 1900 set of 6 mint (except ½d & 2d MUH). Jury cat \$2200.	\$750
416	M*	1899 2½d Wakatipu block of 4, p11, no wmk, reperfed down centre with official patch, lower pair unhinged. CP E8b/z. Cat approx \$900. Mint/MUH.	\$300
417	M	1899 6d Kiwi green block of 4, p11. CP E14b. Cat \$800. Mint.	\$300
418	M	1899 5/- Mt Cook with LH selvedge, p11 imperf at left. BPA cert (2015). CP E21by. Cat \$8000. Mint.	\$3,300
419	U	1900-7 seln (excl ½d green Mt Cook) on 6 s/b pages. 1d Terraces x 73, 1½d Boer War x 32 (incl brown shade x 1 & p14 x 2), 2d Pembroke purple x 90, 4d Taupo x 43 (incl CP EV12a R1/3 variety, p14 wmk reversed x 6) & 6d Kiwi red x 130 lovely range of shades (incl CP EV14b R1/1 variety, p11 Cowan imperf at top x 2 & proofs postally used x 2). Identified by CP Nos. Cat simpl \$3300+. GU/FU.	\$600
420	M	1900-7 specialised seln of later issues (excl ½d green Mt Cook) on 2 stock pages. 1d Terraces x 22, 1½d Boer War x 43 (incl imperf at bottom with selvedge variety, but toned); 2d Pembroke purple x 20, 4d Taupo x 18 & 6d red Kiwi x 31 (incl p14 x 7). Noted 4d centre shift 3mm downwards (MUH). Identified by CP No's. Cat simpl \$6175. Mint.	\$1,000
421	M	1902 2/- Milford, p11, no wmk, laid paper. CP E20c. Cat \$1000. Slightly HH mint.	\$250
422	M*	1903 2d Pembroke purple block of 4 with lower & RH selvedges, mixed perfs p14 plus extra p11 horiz rows in centre (officially patched) and at base. Ex Baillie. A very rare block. CP E6d. Cat \$7000. Mint/MUH (lower pair unhinged).	\$2,800
423	M	1903 2d Pembroke purple lower RH corner single, compound perfs, p11 at right, others p14. Ex Midas, Baillie. CP E6c1. Cat \$1500. Patchy gum, mint.	\$750
424	M	1903 2d Pembroke purple, compound perfs 11 & 14. CP E6c. Cat \$1500. Slightly HH mint.	\$400
425	*	1903 9d Terraces, p11, invtd wmk. CP E17c(Y). Cat \$725. MUH.	\$300
426	M	1903 2/- Milord, p11, Cowan paper, invtd wmk, good centering. CP E20d(Y). Cat \$1750 (MUH). Mint.	\$300
427	M	1906 6d Kiwi rose-carmine with top selvedge, mixed perfs - p14 extra p11 rows at both sides. RPSL cert (1970) states SG 410 (correct at time). Ex Baillie. SG 344, cat £500. CP E14j1. Cat \$900. Mint.	\$600
428	M	1906 6d Kiwi rose-carmine, compound perfs (p14 x 11). Ex Baillie. CP E14h1. Cat \$1000. Mint.	\$450
429	*	1906 2/- Milford, p14. CP E20e. Cat \$1100. MUH.	\$400
430	M	1907 1½d Boer War, compound perfs (p14 at left, others p11). Ex Baillie. CP E4c. Cat \$2000. Mint.	\$1,300
431	M	1907 8d Canoe, mixed perfs, p14 with extra p11 row at left. Ex Baillie. CP E16f. Cat \$2000. Mint.	\$1,000
432	M*	1907-8 seln of reduced issues (no 1d Universal) on 1 s/b page. 3d Huia x 20 (mint x 15, MUH x 5), 6d Kiwi x 10 (6 m, 4 MUH), & 1/- x 5 mint (1 no gum). Identified by CP No's. Cat simpl \$6750+. Mint/MUH.	\$750
433	M*	1907 Redrawn/reduced set of 4: 1d mint, 3d MUH, 6d mint, 1/- MUH. Jury cat \$1540.	\$600
434	M	1908 6d Kiwi reduced pale aniline pink shade block of 4. Ex Baillie. CP E15c3. Cat \$1425. Mint.	\$900
435	*	1908 6d Kiwi reduced carmine-pink shade, with most LH selvedge, p14 x 13. Ex Baillie. CP E15b1. Cat \$1800. MUH.	\$850
436	*	1908 6d Kiwi reduced carmine-pink top LH corner plate block of 4 - No 6, p14 x 15. Ex Baillie. CP E15c1. Cat \$4000. MUH.	\$2,500
437	*	1908 6d Kiwi reduced horiz pair, p14 x 15, with bottom selvedge incl arrow & circle sheet markings. CP E15c. Cat \$700+. MUH.	\$300
438	M	1908 1/- Kaka reduced, p14 x 15, both shades. CP E19b. Cat \$1200. Vvery lightly hinged mint.	\$550
439	*	1908 1/- Kaka reduced deep orange-brown shade, top RH corner sheet No (2546921) single, p14 x 15. Ex Baillie. CP E19b2. Cat \$1500. MUH.	\$900
440		c1910 8d Canoe Waterlow trial sheetlet of 9 purple-brown, each stamp small punch hole. No wmk, no gum. CP ETS16(1). Cat from \$1350.	\$750

1d Universals

441	C	1901 (1 Jan) FDCs x 3 diff: a) printed text (green), CP G1a(Y), canc Christchurch cds (addressed to stamp dealer F.C.B. Bishop); b) printed text (blue), G1a(X), Christchurch cds; c) plain CTO cover (horserider on flap) G1az, Burwood A-type cds, with r/s "First Day of Century" (blue) & "First of Universal Post" (red). All fine. Ex Horrell. CP cat \$1775.	\$750
442	M	1901 Pirie paper horiz pair with top selvedge, imperf vertically, p14 horiz, incl R1/16 re-entry (RH stamp). Ex Midas, Baillie.	\$275
443	*	1901 Pirie paper horiz pair, with LH selvedge (R5/1-2), imperf vertically, p14 horiz, Pirie paper. Ex Midas, Baillie. SG 280a, cat £500. CP G2b1z. Cat \$1000. MUH.	\$300

444	M	1906 Waterlow plates - "W1" & "W2" plate blocks of 4, p14. CP G9a var. Cat \$2500. LH mint.	\$1,000
445	P	c1910 Waterlow sample sheet of 9 in indigo, imperf on unwk wove paper. Ex Midas & Baillie who both state "unique in this form".	\$4,000

King Edward VII

446	U	1909-16 specialised used colln on pages identified by SG No's. Nice range incl some shades, 43 stamps plus 14 1d Doms. Noted 3d & 6d p14 x 13½.	\$400
447	/	1909-16 specialised mint/MUH colln on 2 pages & 2 Hagners incl officials. Incl perf vars & 2 perf pairs (5d, 5d block of 4, 6d, 8d x 4 incl block of 4 official). Also noted 1/- official block of 4 (3 MUH). 75 stamps. CP cat \$5500+.	\$900
448	*	1909 simplified set of 10 (incl 1d Dom). Jury cat \$1100. MUH.	\$300
449	*	1909-10 p14 line set of 5 (3d, 4d, 5d, 6d, 1/-). H3b, H4b, H5a, H6a & H8a. Cat \$1450. MUH.	\$500
450	M	1910-16 8d 2 perf pairs x 2, indigo-blue & deep bright blue shades. CP H7d(1) & (2). Mint.	\$200
451	U	1915 5d 2 perf pair. CP H5d. Cat \$700. FU.	\$250

1d Dominions

452	U	1909-26 used colln of both plates arranged by plate position & paper type (only DLR & Cowan) in 11 exercise books - plate 12 (7 books) over 10,000 stamps & plate 13 (2 books) about 3000 stamps. Of the other 2 books, one identifies missing perf pins by plate & plate position (about 100 stamps) & the last book incl over 100 DLR sideways wmk stamps identified by plate position.	\$1,500
453	U	1909-26 used colln of both plates arranged by plate position & paper type (noted DLR, Art, Cowan, Cowan reverse, WT & incl some Officials) in 12 exercise books (plate 12: 10 books about 6000 stamps & plate 13: 2 books about 3000 stamps).	\$1,500
454	P	c1909 plate proof seln in black: vert block of 8, lower corner b of 4; 2 horiz pairs all imperf & booklet pane of 6; perf 14 x 15 b of 4 with R/H selvage; in red imperf b of 4 (DLR unsurfaced paper). Also imperf b of 4 in black multiple printings on back. This latter item probably printer's waste. CP cat approx \$850.	\$350
455	*	1925 DLR unsurfaced paper, DLR sideways letter wmk. CP J3a, J4ax. Cat \$485. MUH.	\$200
456	*	1925 DLR unsurfaced paper block of 4. CP J3a. Cat \$1600. MUH.	\$500
457	*	1925-6 MUH blocks seln - DLR unsurfaced paper b of 4; DLR sideways wmk 2 b of 4 (1 block 2 stamps L/H mint) & single; Cowan b of 4; WT vert b of 18; Officials: Art paper & Cowan each b of 4s. CP cat \$4270.	\$1,500

King George V

458	P	Perkins Bacon & Co engine-turning proof, die proof of the engine-turning used to surround the King's head, in black on thin wove paper (102 x 104mm). Ex Midas, ex Baillie.	\$500
459	P	3d recess die proofs x 2 in black, 2nd state (infill of stars, more definition), on horiz laid paper (1 glazed), to test the depth of engraving (approx 75 x 85mm). One has some creasing.	\$600
460	P	3d recess colour trial die proof in carmine, 2nd state (infill of stars, more definition), on wove paper (68 x 76mm).	\$400
461	P	3d recess colour trial die proof in green, 2nd state (infill of stars, more definition), on wove paper (68 x 76mm).	\$400
462	P	3d surface die proof in purple on thin unwmkd glazed paper, 3rd state (lines in stars well defined), printed to test the depth of engraving (123 x 87mm).	\$600
463	P	1½d - 1/- recess plate proof colln on imperf in black on 4 very well written up pages (in mounts), various papers wmkd & unwmkd incl 3 invtd wmk & 4d block of 4 ovpt "CANCELLED" - 28 singles, 10 horiz pairs & block of 4 (total 52 stamps).	\$750
464		"Colour Print" recess seln imperf on wmk paper, most in issued colours with various shades - 1½d x 2 horiz pairs, 2d purple x 2 horiz pairs, 3d block of 4, 3d yellow block of 4, 4½d x 3 horiz pairs & single, 7½d x 2 horiz pairs (27 stamps).	\$750
465	M*	1915-30 recess blocks of 4 seln: 2d violet (plate block No 16), 2½d x 2, 3d, 4d yellow x 2, 4d violet x 2, 7½d, 9d, 1/- plus 3d official. All MUH except 3d x 1; 9d, 1/- official x 2 which are mint. Good cv.	\$750
466	U	1915-34 specialised recess & surface prints used colln on pages, identified by SG No's. Incl all values, perfs with some shades. Noted 2/- & 3/- Admirals both papers. Total 140+ stamps.	\$500
467	*	1915 2d yellow recess 2 half sheets of 60 (L/H & R/H sides of sheet) with complete selvages except missing at base, incl plate No 20 block & the R1/6 & R4/10 re-entries. The L/H block incl 6 2 perf pairs. The R/H block is p14 x 13¼ throughout with perf seps between 5th & 6th rows. CP K5a,b,c etc. MUH.	\$500

468	M	1915 6d deep carmine block of 4 top pair, imperf 3 sides, lower pair imperf at top. Rich colour. Ex Baillie. CP K8az. (Cat \$9000 as MUH). Mint.	\$5,000
469	M	1915 1/- orange-vermilion plate block of 4 - No. 41, p14 x 14. L/H mint (stamps MUH). CP K12b. Cat \$1350.	\$500
470	*	1915-8 seln of MUH from top right corners of sheets with sheet No's. Incl ½d 2 singles & block of 4, 1½d black (surface) single, 1½d brown 8 singles & vert pair, 2d yellow (surface) 14 singles & block of 4, 4d violet horiz pair. Jury cat \$600+ (MUH stamps only). MUH.	\$375
471	C	1923 1d Map plain FDC (to W.T. Wilson in GB), canc neat Porirua cds 1 OC 23. Also 1d Field Marshal plain FDC canc fine Thames South cds 15 NO 26 (cover bend) & FM PPC canc clear Christchurch cds 15 NO 26. All fine. Very scarce trio. Ex Horrell. CP cat \$2050.	\$1,000
472	*	1926 4d deep bright violet shade (plate 44) block of 4 with left selvedge, p14 x 14¼. Very scarce shade. Ex Baillie. CP K5g1. Cat \$3000. MUH (hinged on selvedge).	\$700
473	M*	1926-8 2/- & 3/- Admirals seln: Jones (2/- mint & 2/- invtd wmk mint), Cowan paper (2/- & 3/- mint, 2/- official MUH). CP cat \$1475.	\$500
474	M*	1928 2d yellow surface horiz strip of 4, imperf at top with top selvedge (incl plate arrow marking), Cowan, p14. CP K18ey. Hinged on selvedge (effectively 2 stamps MUH).	\$1,500
475	M	1928 1/- orange-brown shade, p14 x 14¼. Several small tone spots. CP K12b4. Cat \$2500. RPSL cert (1981). Mint. Also 1/- vermilion shade, p14 x 14¼, RPSNZ cert (2023) MUH.	\$750
476	M	1932 Provisional ovpt stamps: "Halfpenny" blue ovpt reading upwards on 1d Admiral & "One Penny" red ovpt reading upwards on 2d. Mint (½d no gum).	\$750
477	M	1932 ½d on 1d Field Marshal Greymouth provisional, ovpt "HALFPENNY" in blue diagonally reading upwards. SG K22e. Cat \$2000. Unused no gum.	\$750
478		Recess presentation set of 11 with some minor shade vars (total 19 stamps) all p14 x 13¼, incl 2d yellow (no 4d purple, 5d, 8d blue, 8d brown as issued later). All with 2 small corner diagonal cancels. CP cat approx \$1200.	\$600

1935 Pictorials

479	/	1935-42 extensive mostly mint/MUH specialised colln, superbly written up c1950 by RJG Collins (designer of the 1d, noted philatelic authority & lifelong friend of the former owner Fred Musgrove of Christchurch). On interleaved linen-hinged pages in fine F Godden looseleaf album. Logically laid out by denomination ½d to 3/- & issue date of each sub-type. Many diff shades, plate blocks (some selvedge plate singles), plate flaws in blocks or singles (illustrated by fine ink drawings), invtd wmk, perf & paper varieties, booklet panes etc. Most mint blocks of 4 incl 2 MUH stamps. Many scarce or rare items (no doubt directly from Collins' stock). The 1935-36 1st wmk issues incl ½d clematis flaw FU, 1d p13½ x 14 CP L2b selvedge block of 4 with 2 stamps part 'ZE' letters wmk; 3d L6a block of 9 incl 7 MUH; 5d L8a, L8b mint/MUH blocks of 4; 9d L11a block of 9 MUH. With the 1st issues are a set of 16 superb (enlarged) real photo repros of original artists' drawings to 3/- (incl the 1d by Collins & unused 1/-, 1/3d designs). Multiple wmk issues incl 2d L4b block with R2/3 "tekoteko" flaw; 4d L7c (p14) plate 3 block of 4, cat \$2500 (left selvedge mint, stamps MUH); 4d L7d selvedge pair with "shift" markings: 5d plate 2 blocks of 4 mint/MUH; 9d L11c block of 4 MUH & single invtd wmk mint; 9d L11d block of 4 incl 3 MUH; 3/- L14e plate 1 block of 4 mint/MUH. A great opportunity. Fine condition. Cat \$27,000+ (many minor items not counted).	\$7,500
480	U	1935-42 specialised fine used colln on pages, identified by SG No's. Range of both wmk & perfs. 63 stamps, nice group.	\$250
481	U	1935 ½d Fantail, clematis flaw (R8/1), single wmk paper. RPSNZ cert (2022). Although the clematis flaw is common on the multiple wmk paper, it is very scarce on the single wmk paper, this is a recent discovery. CP L1au. Cat \$1750. VFU.	\$850
482	C	1936 1d Kiwi (die I), single wmk, p13½ x 14, superb used on local Eketahuna mourning cover with 28 May 1936 "J" class cds. A most attractive cover - possibly the earliest known surviving today.	\$500
483	M	1936 3/- Mt Egmont invtd & reversed single wmk plate single ("1" in lower selvedge), p13½ x 14. CP L14c (cat \$12,000 as plate block of 4). Mint.	\$1,000

King George VI

484	M*	1938-52 specialised mint/MUH on Frank Godden pages, range all values incl shades, paper & wmk vars, plate blocks, booklet panes (incl 1½d chocolate). Noted 2d on ½d reinserted "2" in positional block of 4 (no remnants of figures but "2" & "D" closer together). 270+ stamps written up by RJG Collins. Ex Fred Musgrove. Good cv.	\$750
-----	----	--	-------

SEE THIS CATALOGUE ONLINE AT WWW.MOWBRAYCOLLECTABLES.COM

485	M*	1938-50s ½d to 9d extensive colln of plate/imprint blocks & varieties in s/b. Incl 170 diff plate blocks (incl 1d red plates 25 & 26, 1d green pl 29, 31, 84 & 85 all horiz mesh, 1½d chocolate x 5, 2d incl pl 82 horiz mesh, 3d pl 39 & 139 fine paper, 5d pl 91 coarse paper), 3 booklet panes (½d green x 2 diff, 1½d chocolate with invtd wmk), 1½d chocolate with albino ovpt "official" (with CP certification letter). CP cat \$4950+. Mint/MUH.	\$5,000
486	M*	1941-8 seln of 4 wmk invtd singles (1d green, 2d orange, 6d carmine, 9d sepia). CP 2c(z), 6a(Y), 10a(z), 12b(z). Cat \$1300.	\$500
487	M	1941 1d green plate block of 8 (plate 31), fine horiz mesh paper, hinge marks on 2 stamps. CP M2b. Cat \$825 (as MUH). Mint.	\$400
488	M	1941 1d green plate block of 6 (plate 126), coarse vert mesh paper, hinge mark on one stamp. CP M2d. Cat \$5000 (as MUH). Mint.	\$2,500
489	M*	1941 1d green plate block of 9 (plate 126), coarse vert mesh paper, hinge mark on selvedge. CP M2d. Cat \$5000 (as MUH).	\$2,500
490	M*	1941 2d on 1½d provisional ovpts chocolate block of 4, with bottom sheet selvedge, incl R10/10 surcharge variety "reinserted 2". Fine example. Left 2 stamps mint, right 2 (incl variety) MUH. Ex Musgrove. CP M5a(z). Cat \$1650.	\$750
491	M*	1941 2d on 1½d provisional ovpts blocks of 4 x 2, each showing different positions of the re-inserted "2" in 2nd overprinting of R10/10. Hinge marks on top 2 stamps of each block. CP M5a(z). Cat \$3300 as MUH). Mint/MUH.	\$1,250
492	*	1945-50s Comprehensive seln of counter coil pairs on 5 Hagner pages. Incl 1d green No 1 to 17 with red numbers, 2d 1-19 purple numbers & 1-19 (excl 12 & 13) black numbers, 3d 1-19 (excl 9 & 17) black numbers, 4d 1-19 (excl 12 & 17) black numbers, 5d 1-17 red numbers, 6d 2-18 black numbers, 8d 1-18 (excl 16) black numbers & 9d 1-19 (excl 11 to 13) black numbers. CP cat \$3100. MUH.	\$750
493	C/	1947 seln on 17 s/b & Hagner pages. Incl 25 diff plate blocks (incl 1/- Die I upright wmk plate 1-1 without flaw, 1/3d Die Ib upright wmk plate 3A-2, 2/- upright & sideways wmk 3/- both plates, 3d on 1d plates 108 & 109, all MUH; 1/- block of 4 with centre colour shift to right, 2/- MFV15b (d) plate variety, 1½d ovpt Arms wmk upright block of 6 MUH, 1/5/47 FDC (10 values as well as 10 covers with singles). CP cat \$2910.	\$1,000
494	P	1947 2d orange undated imperf proof block of 32 (8 x 4) on wmk paper MUH, ex plate 82 (annotated in pencil on reverse). CP MPP6. Cat \$2400.	\$1,000
495	*	1947 1/- red-brown & claret, centre die I, upright wmk with centre double print, one albino with top selvedge. The centre printings also shifted approx 2mm upwards. Hinge mark on selvedge. CP M13a(z). Cat \$1800. MUH.	\$1,000
496	*	1947-50 1/- to 3/- seln of inverted wmk. Comprises 1/- wmk sideways invtd & upright wmk invtd horiz pair with left selvedge, 1/3d wmk sideways invtd Die IA & Die IB, 2/- wmk sideways invtd block of 4, 3/- wmk sideways invtd x 2 from diff plates. CP cat \$1335. MUH.	\$500
497	U	1947 3/- frame double print (one albino) with normal for comparison. CP M16a(z). Cat \$2000. FU.	\$1,000
498	*	1948 2d orange, horiz mesh plate block of 8 (plate 80). CP M6b. Cat \$2200. MUH.	\$1,000
499	M	1952 1/3d "Make-ready" proof issued as stamp as part of horiz strip of 3, coarse paper, upright wmk. The L/H stamp has red crayon marks which are under the printing ink (see note in CP). CP M14c(Y). Cat \$2500. LH mint.	\$1,000
500	*	1953 2d orange, fine paper plate block of 6 (plate 145). CP M6a(z). Cat \$480+. MUH.	\$400

Queen Elizabeth II Pre Decimal

501	M*	1953-63 seln of QEII plate blocks - 1953-4 ½d (both), 1d (both), 1½d (all 4), 2d (all 4), 3d (all 16), 4d (both), 1/9d (both), 3/-, 5/- & 10/-, 1959 3d redrawn (plate 17), 1961 2½d on 3d surcharge (plates 17 & 18 wide setting, 19 & 20 narrow setting), 1953 Coronation 2d (both), 3d, 4d (both), 8d, 1/6d, 1953 Royal Visit 3d (both), 4d & QEII Officials 2½d, 6d on 1½d, 1/- (coarse paper) & 3/-. 1953-4 issues (except shilling values) on pages, shilling values & others MUH. CP cat \$4000. Mint/MUH.	\$875
502	M*	1953-61 extensive colln of plate/imprint blocks & varieties on s/b pages. Incl 75 diff plate blocks (incl 2d on 1½d Stars ovpt error plate 13 & 2½d on 3d wide setting plates 19 & 20), 2d on 1½d Stars ovpt error MUH singles x 4, counter coils (incl 3d, 4d & 6d small figures & 2d large figures sets of 19, and 8d large figures x 8 pairs), 1/- die IB single MUH, 4 booklets incl CP W7d, FDC 1/3/54 (13v). CP cat \$14,550+. Mint/MUH.	\$5,000
503	P	1953 1/6d Waterlow & Sons Ltd die proofs in black of (a) frame & (b) Dorothy Wilding vignette 28 x 34mm & 27 x 34mm each with # 19906/28228 & 19905/28233 respectively. Numbered in manuscript on thick cream paper. CP NDP11(1)&(2). Cat from \$1500.	\$1,000
504	*	1954 8d rose-carmine, invtd wmk, ex Baillie colln. CP N8a(z). Cat \$1250. MUH.	\$750

505	M*	1954-7 2/6d to 10/- QEII plate blks of 4. CP N13a-16a. Cat \$2475 as MUH. 2/6d mint, 3/- to 10/- MUH.	\$600
506	C	1958 2d on 1½d QEII Stars ovpt error on commercial cover with Auckland West 12 JE 59 cds. Good condition. CP N41a(Y). MUH except 9d mint. Cat \$6000 for cover of the period.	\$1,500
507	M	1958 2d on 1½d QEII Stars ovpt error with the scarce small (3¾mm) dot. CP N41a(z). Cat \$1000. LH mint.	\$500
508	M*	1958 2d on 1½d QEII ovpt complete series of 9 plate blocks of 6: plate No's 7 to 10 with large (4¼mm) dot LH mint, pl 7-10 with small (3¾mm) dot LHM & plate 13 Stars ovpt error plate block MUH. CP N40a, 41a. Cat \$4160.	\$1,500
509	*	1958 2d on 1½d QEII Stars ovpt error plate block of 6. RPSNZ cert (1997). CP N41a. Cat \$4000. MUH.	\$1,500
510	*	1958 2d on 1½d QEII Stars ovpt error plate block of 6. CP N41a. Cat \$4000. MUH.	\$1,500
511	*	1958 1/- black & carmine, centre die IB, two 6 x 2 blocks of 12, one incl plate block (plate 1A 3A) & imprint block & the other plate block (plate 1B 3B) & imprint block. CP N10b. Cat \$16,000+. MUH.	\$7,500

512	*	1960 3d Kowhai vert strip of 8 showing progressive missing yellow (affecting leaves); 1 partial (about 2/3rds omitted), 3 complete omitted & 4 normals. CP O5a/z. Cat \$1275+. MUH (2 minor tone spots).	\$500
513	*	1960 9d Flag red omitted in horiz pair, L/H stamp partial missing red. SG 790a, cat £550+. CP O11az. Cat \$1750. MUH.	\$750
514	*	1961 2½d on 3d QEII plate blocks of 6 (plate 19) x 2, one with narrow (5mm) setting and one with wide (5½mm) setting. CP N42a, 42b. Cat \$2050. MUH.	\$750
515	*	1961 2½d on 3d QEII vermilion plate 19 wide spacing "2½d" (5½mm) complete sheet of 240. Minor perf seps & minor blemishes but plate block fine. A recent discovery so likely to be an addition to the approx 10 already reported. A narrow spacing block incl for comparison. CP N42b. Cat \$2000+. MUH.	\$1,000
516	*	1961 2½d on 3d QEII plate blocks of 6 (plate 18) x 2, one with narrow (5mm) setting & one with wide (5½mm) setting. CP N42a, 42b. Cat \$2060. MUH.	\$750
517	*	1961 2½d on 3d QEII plate block of 8 (plate 19) with wide (5½mm) setting. CP N42b. Cat \$2000. MUH.	\$750
518	U	1965 4d Flower chalk surfaced paper used plating study of the flaws, "touching up" & retouches on 9 extremely detailed annotated & illustrated pages, arranged by cylinder. 58 items (60 stamps as incl strip of 3). A remarkable colln. Ex Jim Shaw. Stamps cat \$6000 as normals. Scan/photocopy of colln available.	\$1,500
519	U	1965 4d Flower chalk surfaced paper x 18 (incl 3 horiz pairs) on neatly typed annotated page, all with dateable pmks & nearly all with identifiable town names. Noted Mount Maunganui 05/06/65 part cds (stated to be earliest date known) & Tauranga 25/06/65 part cds. Ex Jim Shaw. CP O6b.	\$1,250
520	P	1966 (5/-) Sutherland Falls trial proof stamp engraved by De La Rue, virtually same as issued design (no denomination - blank in top right corner) & in issued colour. Mounted on special DLR sheet & annotated "PROOF NO. 335- DATE 7-7-66". Presented to Allan Sutherland who was a representative for De La Rue. Offered by his son Dr Allan Sutherland (incl issued 5/- & 50c both printed photogravure by Harrisons).	\$1,500

Decimal

521	*	1968 28c Fox Glacier missing yellow colour (with normal). SG 878a, cat £3000. CP OD27ay. Cat \$4000. MUH.	\$2,000
522	*	1974 8c John Dory missing turquoise colour, no wmk, spectacular. Also 1973 7c Fish 2mm brown colour shift to left. With normals. CP P9b var, P11bx. Cat \$600++. MUH.	\$275
523	*	c1990s Trial Orchid self adhesive strip of 3 on backing paper, inscribed "New Zealand" but no value shown, die cuages gauge 11½. Interesting discovery, first known to philatelists in 2014. MUH.	\$300
524	*	2003 50c Ailsa Mountains solid silver ovpt & fern error with top selvage. Immediately recalled after issue. With normal silver ovpt for comparison. CP PE34b(z). Cat \$1500. MUH.	\$750

NEW ZEALAND - PIGEON POST

525	/	1898-9 seln of 9 Pigeon Post on s/b page. Incl 1/- deep blue MNG, 1/- Special Post MUH & used, 1/- inscribed Pigeongram used, 1/- Marotiri mint (part gum), 6d & 1/- triangular used. Also incl 2 Pigeon Post photos & 2 Pigeon Post info cards (all contemporary). CP cat \$2775.	\$1,000
526	M	1898-99 Pigeongram 4 issues: 1/- original design, 1/- Pigeongram, 1/- Special Post & 1/- Triangular. Cat \$1675. All OG mint.	\$500
527	U	1899 1/- blue-green "Pigeongram" ovpt on part flimsy tied by complete Pigeongram circular cancel in purple (also photocopy in black of the cancel). CP VP3. Cat \$12,500 (cat \$20,000 on complete flimsy).	\$7,500

528	M	1899 1/- blue-green "Pigeongram" ovpt. Small blemish lower RH corner. Disturbed gum. Cert marks. Cat \$5000. Mint.	\$2,500
529	M	1899 1/- green-blue Special Post stamp with "Pigeongram" ovpt, back thin. CP VP3. Cat \$4500. MNG.	\$1,000
530	C	1899 1/- Pigeongram on complete pictorial flimsy (picture 2 pigeons etc) tied by nearly complete 31 DEC 1902 oval cancel. Message faint. CP VP4. Cat \$2500.	\$1,000
531	C	1899 1/- Pigeongram on complete pictorial flimsy (picture 2 pigeons etc) tied by complete 1 Feb 1903 oval cancel. Addressed to Otahuhu. CP VP4. Cat \$2500.	\$1,000
532	/	1899-1900 1/- blue-green inscribed Pigeongram FU, 1/- red Marotiri mint; 6d & 1/- Triangulars mint (patchy gum, 6d small back thin).	\$300
533	M	1899 1/- blue-green "Marotiri Pigeongram" ovpt, patchy gum. 1 of only 240 printed. APS/ASDA cert. CP VP5. Cat \$7500. Mint.	\$4,000
534	M*	1899 1/- red Marotiri Island complete sheet of 6 with all selvages intact except partially missing on 1 side & 1 corner. Staining/tone spots but 1 of only 2 known with all 4 selvages. CP VP6. Mint/MUH.	\$750
535	M	1899 1/- red Marotiri Island complete sheet of 6 (no lower selvedge). Part gum. CP VP6. Mint.	\$500
536	CM	1899 6d blue triangular hexagonal "block of 6, minor blemishes. CP VP6. Also single & pair on printed flimsies (not flown) from Whangaparapara & Auckland respectively (these were the correct rates). Unused no gum.	\$1,250
537	M	1899 1/- red Triangular imperf. CP VP8z. Cat \$1000. Unused no gum.	\$500

NEW ZEALAND - AIRMAIL

538	M*	1931-5 complete in mint/MUH blocks of 4 plus extra shades 1935 set, & various other vars incl 1935 3d chocolate p14 x 5 mint. Written up by RJG Collins on F Godden pages. Ex Fred Musgrove. Cat \$3000+.	\$750
539	C	1931 3d, 4d, 7d FDC error: plain first flight cover to GB franked set of 3 & GV 2d, canc Highfield cds 9 NO 31 (1 day before official first day). Sender AFM Paterson. CP cat \$2000 for normal FDC. Few examples are known of this error. Unopened. A few light tone spots.	\$1,250
540	C	1931 3d, 4d, 7d FDC error: plain first flight cover to USA (A C Roessler, East Orange, NJ), franked set of 3 & GV 2d, canc Highfield cds 9 NO 31 (1 day before official first day). Sender AFM Paterson. With US 2c on back, canc Newark, NJ 7 Dec (for airmail within USA). CP cat \$2000 for normal FDC. Few examples are known of this error. Unopened.	\$1,250
541	C	1931 3d, 4d, 7d set of 3 (with GV 2d added) on plain air FDC to GB canc Highfield cds 9 NO 31 (4 strikes). This was actually the day before the official 1st day. Very few covers are known with this date error (all posted by A.F.M. Paterson). With "Christmas Air Mail" flight cachet by GB receipt b/s 17 Dec. Fine & rare. Ex Horrell. Normal FDC with 10 NO 31 FD date cat \$2000.	\$1,500
542	C	1935 Air set of 3 on plain FDCs: a) to M.C. Stanley, Wellington (r/s address), canc Karori East cds 4 MY 35; b) to C.T. Harris, Auckland (typed address), canc Kingsland cds. Also "combination" FDC: 1935 2½d, 5d Pictorials, canc Papakura cds 1 MY 35 + 1935 Air set ditto 4 MY 35 + 1935 GV Jubilee set ditto 7 MY 35. All plain FDCs & fine. Ex Horrell. CP cat \$1650+.	\$700

NEW ZEALAND - COMMEMORATIVES

543	M*	1906-67 pre-decimal commems complete simplified mint colln on Hagners incl 1940 Centennial sets incl officials (MUH); 3d Christchurch Exbn no gum; ½d, 1d & 3d Auckland Exbn minor tone (3d also no gum).	\$600
544	U	1906-25 Christchurch, Auckland & Dunedin Exbn sets; Victory set with some shades; 1d Map (all 3 papers). Also 1d & 6d Auckland Exbn forged ovpts (6d wrong perf). All FU.	\$750
545	U	1906 Christchurch Exbn set of 4 (1d & 6d with Exbn cancels, 3d CTO). Jury cat \$850. FU.	\$400
546	M*	1906 Christchurch Exbn set. Jury cat \$775. Mint except ½d MUH.	\$350
547	*	1906 Christchurch Exbn set. Cat \$1500. MUH.	\$500

548	*	1906 1d Claret Christchurch Exhibition with RH selvedge. RPSNZ cert (2018) stating position R7/6. Extremely rare in this unhinged condition & very well centered for this stamp. ACS cat \$50,000. MUH (selvedge hinged).	\$35,000
-----	---	---	----------

549	M	1906 1d Claret Christchurch Exbn. Back faults, minor perf tone, small thin etc but frontal appearance good. Better centering than normal. SG 371a, cat £12,000. CP S2b. Cat \$28,000. Mint.	\$12,000
-----	---	---	----------

550	U	1913 Auckland Exbn set of 4, 3d on piece. Jury cat \$1300. FU.	\$750
-----	---	--	-------

551	M	1913 Auckland Exbn set. Jury cat \$800. Mint.	\$250
552	M*	1913 Auckland Exbn set. Jury cat \$1350. Mint except 6d MUH.	\$600
553	*	1920 Victory set (no 2d) in blocks of 4. Jury cat \$1600. MUH.	\$700
554	/	1925 Dunedin Exbn seln on 4 Hagners - 2 sets in blocks of 4 MUH; 4d x 2 horiz blocks of 6 MUH; 2 covers (1 with 2 sets, 1 with 1 set); set as vert pairs FU. 3 flaws identified. Stamps cat approx \$4000.	\$750
555	C	1936 (27 April) ANZAC printed FDCs, colln of 10 diff, identified by Jones 2004 cat Nos. Noted canc Lower Hutt cds, each stamp signed "S. Catchpole 1936 R.N.Z.A." (Brigadier Catchpole, who was the model for the stamp design); rare C36.1c (rated 7/7); unlisted foolscap size as 1B; ditto as 1A but with cutout cachet & blocks of 4, regd; & unlisted textual design. Also C36.1AB (stained, not FD cancel). Generally fine. Ex Horrell.	\$400
556	*	1949 3d Royal Visit HMS Vanguard - prepared for use but unissued due to King's deteriorating health that resulted in the cancellation of the 1949 Royal Tour, MUH. Some creasing from being crumpled - as all 7 known examples have such/similar damage from being "rescued" from destruction. Nonetheless, this is a very rare stamp & is the original discovery made by Grattan. RPSNZ cert (2021).	\$65,000
557		1952 3d blue "Gothic" (ship) essay Royal Visit imperf progressive plate proof. Vertical crease barely detracts from appearance, 1 of the 28 from the original discovered block of 28. Note: stamp not issued as royal visit cancelled.	\$500
558	*	1959 3d Red Cross vertical strip of 6 with top selvage, top stamp red colour omitted ie: no cross on flag, next stamp partial cross. Believed only 12 examples can exist. SG 775a, cat £3750. CP S84az. Cat \$7500. MUH.	\$3,000
559	*	1962 3d Telegraph Centenary, partial missing green colour on lower 8 stamps of lower RH corner, vertical block of 20 (2 x 10). Vertical perf seps on top 4 rows (ordinary stamps). Incl Harrison & Sons Ltd London inscription in lower selvage. CP S88a/v. Cat \$2400+.	\$600
560	*	1962 3d Telegraph lower R/H corner vertical plate block of 20 (2 x 10) - lowest 8 stamps missing significant green. CP S88a/v. Cat \$2400. MUH.	\$850
561	*	1962 8d Telegraph vertical strip of 20 with top & bottom selvages - rows 3 to 6 black missing (R3 partial & R6 nearly complete missing). SG 811b, £5500+. CP S89a/z. Cat \$10,000+. MUH.	\$5,000
562	*	1963 3d Railway missing blue (sky etc) with normal. SG 818a, cat £750. CP S90az. Cat \$1750. MUH.	\$750
563	*	1963 1/9d Railways missing red colour (value etc) omitted, with normal. SG 819a, cat £2750. Only 16 believed to exist. CP S91az. Cat \$5000. MUH.	\$2,500
564	*	1965 2/- Parliamentary Conference missing red (with normal). CP S102az. Cat \$4000. MUH.	\$2,000
565	*	1966 4d Scout Jamboree missing gold (arrowhead), with normal. SG 838a, cat £1200. CP S103az. Cat \$3000. MUH.	\$1,250
566	U	1972 23c Scenic Lake yellow-olive frame commercially used. Unpriced by CP used, with normal 18c & 23c for comparison. RPSNZ cert (2019). CP S58a(2).	\$350
567	*	1977 QEII Silver Jubilee imperf & missing silver colour m/s error (with normal), tiny corner crease. CP SM220v-4v. Cat \$8000. MUH.	\$4,000
568	*	2003 40c Christmas missing fern (6th stamp) in coil strip of 8 with leader. CP SC45f. Cat \$750. MUH.	\$250
569	*	2003 40c Christmas missing fern (6th stamp) in coil strip of 8 with leader. CP SC45f. Cat \$750. MUH.	\$250
570	*	2007 Classic Sayings group of 5, all missing thermographic ink so that saying is visible - "She'll be right", "Shark and taties", "Laughing gear", "dreaded lurgi" & "rark up". Only part of 1 sheet has been discovered and this is 5 of the 7 known. CP S1033az, S1044z, S1046az, S1049az, S1050az. Unpriced. MUH (all with normal).	\$1,500
571		2012 Year of the Dragon enlarged gold foil miniature sheet framed (& in special box). Limited edn of 128.	\$500

NEW ZEALAND - HEALTH

572	M*	1929-48 complete colln in mint/MUH blocks of 4 (1929 all mint), incl 1932 both plates & several other vars as singles etc. Written up by RJG Collins on F Godden pages. Ex Fred Musgrove. Cat \$5,000+.	\$1,250
573	/	1929-96 colln of all issues MUH/mint & used stamps, m/ss & FDCs from 1936, mostly on nicely written up pages. In fact a colln of Charity stamps & also incl 1936 Anzac & 1959 Red Cross. Noted 1929-31 MUH (1932-4 mint), 1929-34 FU (no Red Boy, Blue Boy very smudged cancel); m/ss appear complete from 1957 MUH (also 1957 m/s set x 2 FU); FDCs very ordinary.	\$850
574	M*	1929-2016 complete colln incl m/ss. Mint to about late 1970s then MUH. 1929 & 1933 minor toning, a few other blemishes later as well. Mint/MUH.	\$850

575	/	1929-34 All 7 issues. Jury cat \$2090. MUH & FU.	\$850
576	/	1929-67 mint & used accum in s/b. Noted FU: 1929 x 2, 1930 Red Boy (packet cancel), Blue Boy x 2, 1932, 1933, 1934 x 5; mint: 1929 Red & Blue Boys, 1932 & 1933 (MUH). Over 500 stamps incl some blocks of earlier issues.	\$600
577	/	1946 Soldier comprehensive colln of listed & unlisted re-entries & flaws on 14 pages covering 226 stamps, 195 of which are in blocks. Incl 2d + 1d blurred centre vertical pair & 3 singles (2 MUH) some with minor toning, 2d + 1d R6/1 (no clouds top left) & R8/8 (bird on soldier's hat) flaws, & 2d + 1d R8/8 sky re-entry.	\$500
578	*	1962 2½d Bird vertical pair, printed on double paper. CP T34ax. Cat \$1250. MUH.	\$750
579	*	1978 Health stamps & Heart Foundation m/s with doubling of red colour (with normal). RPSNZ cert (2010). CP TM50w, unpriced. MUH.	\$750
580	C	1996 40c Teddy Bear error sheet stamp on commercial cover tied by Auckland 14 JUN 1996 ink jet cancel, addressed "Disneyland Breakfast Break (etc)" Auckland fine contemporary commercial use cover. RPSNZ cert (2000). Mentioned by Thackery. CP T68az.	\$6,000
581	*	1996 40c Teddy Bear sheet error, single with top selvage, with normal for comparison. Jury cat \$1500. MUH.	\$850
582	*	1996 40c Teddy Bear error sheet stamp (with normal). Jury cat \$1500. MUH.	\$850
583	*	1996 40c Teddy Bear error imprint (incl Enschede logo) block of 6. (Note: particularly significant as subsequent corrected issue was printed by Southern Colour Print). CP T68a. Cat \$10,000. MUH.	\$7,500
584	*	1996 40c Teddy Bear error self adhesive (with normal). SG 2003a, cat £1000. Jury cat \$3250. MUH.	\$1,150

NEW ZEALAND - OFFICIALS

585	M	1907 Reefton Provisional - 2d Pembroke with "OFFICIAL" m/s in red diagonally & paid Greymouth h/s. Full gum. Signed by Wilson(?) on back. RPSL cert (1958). Ex Beaumont, Dumas, Baillie. SG P3. Cat £1500. Mint.	\$1,250
586	U	1907-63 specialised fine used colln on pages identified by SG No's. Noted 2/- & 5/- Picts, 2/- & 5/- QVLTs, 8d GV, 2/- Admiral, 5/- Arms vert ovpt, 1d Field Marshal no stop after "OFFICIAL" in horiz pair with normal, total 140+ stamps.	\$1,250
587	M	1907 3d to 5/- (4v), ½d to 6d (3v) Pictorials sets & 6d reduced. Jury cat \$2600. Mint.	\$1,200
588	M	1907 6d Kiwi original design, horiz pair, imperf vertically. Ex Baillie. BPA cert (1986). SG O64a, cat £2250. cP EO14gz. Cat \$4500. Mint.	\$1,900
589	M	1907 Pictorials "set" of 8: ½d, 2d, 3d, 6d (original & reduced), 1/-, 2/- & 5/-. Jury cat \$2600. Mint.	\$950
590	*	1907 3d, 1/-, 2/-, 5/- Pictorials "original" set of 4. Jury cat \$3250. MUH.	\$1,500
591	*	1907 ½d (vert pair), 2d, 6d (original design) Pictorials "later" set of 3. Jury cat \$1850. MUH.	\$650
592	*	1907-8 Pictorials all 10 issues (incl 1d Universal & 1d Universal redrawn). Jury cat about \$7000. MUH.	\$2,100
593	U	1908-13 Set of 3 QVLT (2/-, 5/- & £1). Jury cat \$1375. FU.	\$750
594	*	1908-13 2/-, 5/-, £1 QVLT simplified set of 3. Jury cat \$7100. MUH.	\$2,700
595	M	1908 £1 QVLT, unsurfaced paper, light gum cracking. Ex Baillie. SG ZO15f. Cat \$2250. Mint.	\$650
596	*	1909 6d Kiwi reduced with top selvage, p14 x 15. CP EO15c. Cat \$1800. MUH.	\$850
597	*	1910 1/- EVII block of 4. CP HO6b. Cat \$2000. MUH.	\$500
598	U	1911 5/- Mt Cook, upright wmk. CP EO21f. Cat \$2000. FU.	\$1,000
599	M	1911 5/- Mt Cook, upright wmk. Ex Baillie. CP EO21f. Cat \$2500. Mint.	\$1,200
600	U	1915-6 3d GV recess blocks of 4 (3) - p14 x 13¼, p14 x 14¼, p14 (line). CP KO4a-c. Cat \$1000+. FU.	\$250
601	U	1915 3d GV recess double "OFFICIAL" ovpt, p14 x 13¼. CP KO4az. Cat \$3000. FU. RPSNZ cert (2016).	\$600
602	M*	1915 3d GV recess chocolate-brown block of 4, invtd wmk, p14 x 14¼, lower pair unhinged. CP KO4by. Cat approx \$500. Mint/MUH.	\$150
603	*	1915-6 3d GV deep chocolate, 6d GV carmine-pink 2 perf blks of 4. CP KO4c1, KO8c4. Cat \$1250. MUH.	\$300
604	*	1915 3d GV recess chocolate-brown block of 4, invtd wmk, p14 x 14¼. CP KO4by. Cat \$700. MUH.	\$250
605	*	1915 3d GV. Jury cat \$400. MUH.	\$200

BIDS BELOW 70% OF ESTIMATE WILL NOT BE CONSIDERED

606	*	1915-26 GV recess set of 6, surface set of 6 (incl 1½d local print) & 1d, 2/- Admirals. Jury cat \$1750. MUH.	\$650
607	U	1916 3d GV recess block of 4, p14 (line), sideways wmk. CP KO4d. Cat \$1000. FU.	\$250
608	/	1916 8d EVII 2 perf pairs (x 2). CP HO7d. Cat \$950. MUH & GU/FU, latter with RPSL cert (2000).	\$300
609	M	1917 2d GV yellow surface, face flaws (R10/18) state "b", DLR, p14 x 15. CP KO18az. Cat \$1500. VLH mint.	\$450
610	*	1928 2/- Admiral with top selvedge. Jury cat \$700. MUH.	\$300
611	U	1933 5/- Arms, vertical ovpt. CP ZO33a. Cat \$900. FU.	\$400
612	U	1933 5/- Arms, vertical ovpt. Jury cat \$900. GU/FU.	\$350
613	/	1938-54 GVI seln on 12 s/b pages. Incl 55 diff plate blocks (incl 1d red x 3 LH mint, 1d green plate 121 MUH, 3d fine paper plate 39 LHM, 8d x 2 LHM, 9d LHM, 1/-, 1947 LHM, 2/- upright wmk MUH (mark on front selvedge & FU), imprint blocks (½d green, ½d chestnut & 1d red) MUH, 1½d red FDC, 4d R2/4 flaw MUH & 1/- wmk sideways invtd MUH. CP cat \$10,400+.	\$3,500
614	C	1938-41 ½d-1½d GVI FDCs x 9 diff (4 printed O.H.M.S. covers, 5 Philatelic pictorial cacheted covers with official stamp adjacent to matching regular stamp). Noted ½d green 1 MR 38 x 2 diff; 1d red 1 JL 38 x 3 diff; 1½d chocolate 26 JL 38 x 3 diff incl nice pictorial (flight map) airmail to USA; 1d green 1 JL 41. Scarce lot. All fine. CP cat \$1800. Ex Horrell.	\$750
615	M	1938 ½d GVI green plate block of 4, plate 1. CP MO1a. Cat \$4000. Mint.	\$1,500
616	M	1938 1½d GVI chocolate plate block of 4, plate 21. CP MO4a. Cat \$1100. LH mint.	\$500
617	*	1938 1½d GVI chocolate horiz block of 6 with top selvedge. CP MO4a. Cat \$900. MUH.	\$250
618	*	1938 1½d GVI chocolate imprint block of 8. CP MO4a. Cat \$2100. MUH.	\$1,000
619	C	1938-46 FDCs x 3: a) plain cover (typed address) with 3d Wahine & GVI ½d green (faint perf tone), canc Tokomaru Bay cds 1 MR 38; b) 2½d Mt Cook (CP LO5c) canc Palmerston North cds 26 JL 38 on OHMS cover; c) ½d GVI chestnut block of 4 on OHMS cover canc Waipukurau cds 1 JE 46. All fine. Ex Horrell.	\$1,000
620	C	1940 ½d-1/- Centennial FDC original set of 10 canc Auckland cds 2 JA 40 on plain cover (long), to local address. Also O.H.M.S. printed FDC (long), reg'd to Australia, franked 8d Centennial "Official" canc Centennial Exhibition cds 8 MR 40. Good cond. Scarce FDCs. CP cat \$2900. Ex Horrell.	\$1,200
621	M	1941 1d GVI green plate/imprint block of 8, plate 29, fine HM paper. CP MO2b. Cat \$1000. LH mint.	\$400
622	M	1942 1d GVI green plate/imprint block of 8, plate 65, coarse VM paper, fold in centre. CP MO2d. Cat \$3300. Mint.	\$1,500
623	*	1946 1d GVI green plate/imprint block of 8, plate 85, coarse horiz mesh paper. CP MO2e. Cat \$1000. MUH.	\$500
624	C	1947 GVI 7 values, 1 MY 47 FDC with Kaitia cds addressed to Mrs V.A. Thomason. Six stamps are plate number singles. Rare cover. Presumably the one of only 3 mentioned by Thackery. CP cat \$1250.	\$600
625	M	1947-51 1/- GVI plate block seln: 1) horiz mesh upright wmk, plate 1-1; 2) sideways wmk, plate 1-1; & 3) vertical mesh, plate 3A-2. CP cat \$1290. LH mint.	\$500
626	*	1947 2/- GVI brown-orange & deep green, plate 1-1 upright & sideways wmk, the two different plate blocks. CP cat \$1180. MUH.	\$600
627	*	1948 2d GVI deep orange plate blocks of 8, plates 86 & 87. CP cat \$1080. MUH.	\$500
628	*	1954 9d GVI grey-sepia plate block of 6, plate 134. CP cat \$2000. MUH.	\$1,000
629	M*	1954-63 QEII seln incl complete series of 17 plate blocks of 6 (from 1d to 3/- & provisional ovpts), 3d with invtd wmk FU x 2 & 6 FDCs incl 1/3/54 addressed cover (with 7 official values as well as 15 QEII values to 10/-) & 1/3/63 addressed illustrated FDC with 2½d & 3/-. CP cat \$2500+.	\$750
630	*	1954 4d QEII single, printed on the gum side. CP NO25a(z). Cat \$400. MUH.	\$250
631	*	1960 3d QEII invtd wmk block of 4 with selvedge. CP NO24b(z). Cat \$400. MUH.	\$250

NEW ZEALAND - LIFE INSURANCE

632	/	1891 VR seln mint: ½d x 4 (vert pair MUH, 1 minor toning, horiz pair MUH), 1d no gum tone spots, 2d MUH tone spots, 6d but minor gum darkening & adhesions. Used: ½d x 4, 1d x 6, 2d x 2, 3d x 7, 6d x 4 & 1/-. Nearly all sound but some minor toning.	\$850
-----	---	---	-------

LIVE ONLINE BIDDING AVAILABLE THROUGH OUR WEBSITE VIA AUCTION MOBILITY

633	M	1891 VR set, 3d 2 short perfs, 1/- short perf (6d gum adhesions). Cat \$4400. HH mint.	\$1,000
634	U	1891-1981 specialised fine used colln on pages, identified by SG No's. Noted 1891 VR set (6d & 1/- GU/FU) & 1d blue & 2d chestnut no VR. 75+ stamps.	\$600
635	/	1891-1981 mostly mint seln on Hagners. Noted 1905-13 set (1d blue gum crease, 2d chestnut part gum, weak corner & no 3d yellow-brown).	\$750
636	U	1891 VR set of 6. Jury cat \$850. FU.	\$450
637	M	1891 VR set of 6. 6d & 1/- each pulled perf, ½d & 6d minor gum tone, 3d o/c. Cat \$4400. Mint.	\$850
638	M	1891 VR set of 6, 1/- o/c. Jury cat \$4400. Mint.	\$1,200
639	M	1891 VR set of 6, 6d o/c, others reasonable. Jury cat \$4400. Mint.	\$1,500
640	M	1905 2d chestnut no VR, rounded corner, o/c. Jury cat \$5500. Mint.	\$1,500
641	M	1905 2d chestnut no VR, o/c to right. Jury cat \$5500. Mint.	\$2,000
642	U	1905 no VR set of 11. Jury cat \$600. FU.	\$250
643	M*	1905 no VR set (excl 2d chestnut) 1d blue o/c to left. Jury cat \$1065. Mint except 1d red, 2d purple, 2d yellow MUH & 1½d black MNG.	\$250
644	U	1906 1d blue no VR x 38 (incl 3 pairs all affected by toning). Jury cat \$1900. GU/FU.	\$300
645	*	1947 6d pink top R/H corner sheet no (794408) block of 4 incl missing "P" of "PENCE" & part of "X" of "SIX" (R1/12), WT mult wmk paper. CP X12d/y. Cat \$590. MUH.	\$250
646	C	1967 (2½c) on 3d Eddystone major error: virtually no value printed (due to paper fold) on GLIO window envelope. "No value / on it" m/s marking. The denomination can be seen on the rear of the stamp when viewed from the back. With explanation article (published in "Captain Coqk"). CP X23az (for total omitted value), cat \$8000.	\$1,750

NEW ZEALAND - POSTAL FISCALS

647	U	1954 2 printed parcel tags to National Bank of NZ Ltd, London, England, by air: (a) £3/9/-: 22/- Arms (FU, cat \$400), 10/- Arms pair, 7/6d Arms pair, 5/- Arms x 2 & 2/- GVI; (b) £4/1/-: 10/- Arms block of 6, 10/- QEII, 5/- QEII & 3/- GVI x 2. Creases affect (a) 10/- x 1 (torn) & 7/6d x 1. Both ex Dunedin 25 JE 54 & 26 NO 54 respectively.	\$600
-----	---	--	-------

QV Long Types

648	M	1882 1d blue small type. Jury cat \$600. OG mint.	\$250
649	*	1882-1925 3/- mauve. Jury cat \$900. MUH.	\$300
650	*	1882-1925 4/- orange-red. Jury cat \$900. MUH.	\$300
651	*	1882-1925 5/- green. Jury cat \$1200. MUH.	\$400
652	U	1882-1927 Set of 13 from 2/- to £1 (excl 12/6d) & £2 postally used (2/- & 7/- with parcel cancels). Jury cat \$2695+.	\$1,200
653	*	1906 6/- rose, unsurfaced paper, p14, sideways wmk. CP Z7g. Cat \$2000. MUH.	\$650
654	*	1906 7/6d bronze-grey, unsurfaced paper, p14, sideways wmk. CP Z9d. Cat \$7500. MUH.	\$3,000
655	*	1913 4/- orange-red lower RH corner sheet No (K906994) single, DLR chalk surfaced paper, p14½ x 14. CP Z5k. MUH (but slightly blotchy gum & hinged on selvage).	\$900

656	M	1925 12/6d purple, Cowan, p14½ x 14, VLH mint. An exceptionally scarce, handsome stamp. SG F140, CP Z13c. Note only 10 believed to exist of which 4 (as a block) are in the Royal Collection. RPSNZ cert (2021).	\$75,000
-----	---	--	----------

Arms

657	U	1931-56 seln of 7: 12/6d, 30/-, £2, £2.10 (one short perf), £3, £4 (on piece) & £5. Jury cat \$3240. FU.	\$1,750
658	M*	1931-56 1/3d-£5 complete to £1 incl 1/3d lemon & 1/3d yellow-blue (except no 12/6d), then £2, £3, £4, £5. 8/- minor gum tone spot; £2 & £5 darkened gum. Jury cat approx \$4000. MUH (£1 VLH mint).	\$1,200
659	*	1931-56 12/6d. Jury cat \$800. MUH.	\$300
660	M*	1931-56 simplified set of 16 to £1 incl 1/3d blue lettering, minor gum tone 1/3d lemon & 7/-. Cat \$20,000+. MUH (except 1/3d lemon, 7/6d & 12/6d mint).	\$750
661	M*	1931-56 short set of 16 to £1. Jury cat \$1600. Mint except 1/3d orange, 1/3d yellow/black, 2/6d to 5/- MUH.	\$750

662	U	1931 25/- pale blue, Cowan, roller cancel. CP Z43a. Cat \$2000. FU.	\$600
663	M	1931 £4.10 grey. Jury cat \$4500. LH mint.	\$2,000
664	*	1935 12/6d plum. Cat \$800. MUH.	\$400
665	M	1935 £3.10 rose, Cowan. CP Z49a. Cat \$4000. Mint.	\$1,500
666	M	1935 £4 light blue, Cowan. CP Z50a. Cat \$575. Mint.	\$200
667	M	1935 £4.10 grey, Cowan. CP Z51a. Cat \$4000. Mint.	\$2,000
668	*	1936 35/- orange-yellow, WT, single wmk. A superb example of this very scarce stamp. CP Z45b. Cat \$16,000. SG F181, cat £8000. MUH.	\$10,000
669	M	1936 35/- orange, WT single wmk paper, tiny back thin. CP Z45b. Cat \$10,000. SG F181, cat £8000. LH mint.	\$5,000
670	M*	1939 3/6d to 35/- ovpts set (3/6d sans serif only). Jury cat \$2475. Mint (3/6d, 5/6d & 11/- MUH).	\$850
671	M	1939 35/- on 35/- orange-yellow, Cowan. The Philatelic Foundation cert (1984). CP Z57a. Cat \$1000. Mint.	\$400
672	M	1940 3/6d - 22/- surcharges, WT single wmk. Ex Baillie. CP Z53a-6a. Cat \$1200. LH mint.	\$450
673	U	1940-53 set of 6 ovpts (with 3/6d x 2 with & without serifs) to 35/-. Jury cat \$1765. FU.	\$750
674	*	1942 £6 on £6 orange-yellow, WT mult upright wmk paper. MUH.	\$1,250
675	*	1942 £7 on £7 maroon, WT mult upright wmk. MUH.	\$1,250
676	*	1942 £9 on £9 rose, WT, mult upright wmk. MUH.	\$1,250
677	*	1946 25/- blue, WT upright wmk. CP Z543b. Cat \$1500. MUH.	\$700
678	*	1946 30/- brown, WT mult upright wmk. CP Z44c. Cat \$1000. MUH.	\$300
679	M	1946 30/- brown, WT mult upright wmk. CP Z44c. Cat \$500. Mint.	\$200
680	M	1948 £3.10 rose, WT mult upright wmk. CP Z49b. Cat \$4000. Mint.	\$2,200
681	*	1950 £5 deep blue, WT mult invtd wmk. CP Z52d. Cat \$850. MUH.	\$400
682	*	1950 £5 blue, WT mult invtd wmk paper. CP Z52d. Cat \$850. MUH.	\$350
683	*	1950 £5 indigo blue, WT mult invtd wmk. CP Z52d. Cat \$850. MUH.	\$250
684	M	1951 £2.10 red, WT mult invt wmk. CP Z47b. Cat \$750. Mint.	\$300
685	*	1951 £2.10 red, WT mult invtd wmk. CP Z47b. Cat \$1250. MUH.	\$600
686	M	1951 £2.10 red, WT mult invtd wmk paper. CP Z47b. Cat \$700. LH mint.	\$300
687	*	1952 £2 purple, WT mult invtd wmk. CP Z46d. Cat \$450. MUH.	\$250
688	*	1952 £3 green, WT mult invtd wmk. CP Z48d. Cat \$525. MUH.	\$275
689	*	1952 £3.10 rose, WT mult invt wmk. CP Z49c. Cat \$8000. MUH.	\$2,500
690	U	1952 £4 light blue horiz pair with lower selvedge on piece, tied by South Wellington 4 JE 64 cds (rather blotchy), WT. CP Z50b. Cat \$850. FU.	\$400
691	*	1952 £4 light blue, WT mult invtd wmk. CP Z50b. Cat \$600. MUH.	\$275
692	*	1952 £4 light blue, WT mult invt wmk, small paper inclusion. CP Z50b. Cat \$600. MUH.	\$200
693	*	1952 £4 light blue, with top selvedge, WT mult invtd wmk paper. CP Z50b. Cat \$600. MUH.	\$275
694	M	1952 £4 light blue, WT mult invtd wmk. CP Z50b. Mint.	\$300

Other

695	*	1901 2/6d QVLT Counterpart error brown, with top selvedge. CP Z3ez. SG F57a. MUH.	\$350
-----	---	---	-------

NEW ZEALAND - BOOKLETS

696	M*	1902 1d Universal panes (x 2) upper & lower selvedges, imperf 3 sides. CP W2b(x). Cat \$1300. Mint/MUH.	\$210
697	U	1907 1d Universal official x 16 horiz pairs, all except one with cds. CP WO2a(x). Cat \$960. Used.	\$210
698	*	1938 ½d, 1d & 1½d GVI panes, each with upright & invtd wmk. Also exploded 2/- booklet, 1d red panes, x 3 upright wmk & 1 invt wmk, each with plate 5 on binding selvedge (10 panes) odd one with odd tone spot. CP W6a(Z,Y,X,W), W6b(Z,Y) & W6c(Z,Y). Cat \$2250. MUH.	\$325

699	M*	1938-50s 2/3d GVI incomplete but incl 1½d pane (complete) invtd wmk, 1½d upright & invtd wmk panes mint/MUH on separate page; misc exploded panes etc; 4/- x 2; 4/3d & 4/6d x QEII booklets & misc Pacific odds on 2 stock pages.	\$130
700	*	1967 50c: mixed (XA/XB/plain selvage combinations) panes: 1967 (1st issue - deep red cover) x 2; 1969 (2nd issue - pale red cover) x 8 (10 items). CP W9a(c). Cat \$2250. MUH.	\$500
701	*	1988 \$4 Mt Cook "NZ Stamps" 3 Kiwi symbols, 2004 \$4.50 2 Kiwi symbols. CP W28av, W98ay. Cat \$1100. MUH.	\$500
702	*	1998 \$4.00 Town Icons, completely imperf. CP W69a(z). Cat \$2000. MUH.	\$450
703	*	2002 \$9.00 Curio Bay, Catlins major error: completely imperf MUH. Also incl 1998 \$4.00 Scenic (Rugby Super 12 advert) error: printed on backing paper, both MUH. CP W66b(Ya) & W88a(Y). Cat \$4100.	\$575

NEW ZEALAND - OTHER

704	U	1880s-1940 seln of 35 perfins covering 30 diff business firm perfins on Hagner page. Incl S E & Co (cv \$300), GNB/LD & K. Tasman cat \$860+.	\$300
705	CU	1880s-1958 Seln of NZ perfins on foreign stamps on 40 annotated pages. Incl NZ (used by NZ High Commission in London) on GB definitives (186 stamps & 17 covers), BNZ on GB stamps (124 stamps incl 3 on 1883 10/- & 1 cover), NZL on GB & Australian stamps (56 stamps & 2 covers), NZI Co on Indian stamps (x 13) & NZIC on Australian States/Australia stamps (x 4). Tasman cat \$3400+.	\$750
706	C	1940-86 colln of 225 souvenir & other covers & 20 postcards with cancels relating to NZ trade exbns & fairs, shows (A & P Shows, Easter shows, winter shows). Incl 4 of the 6 1940 Centennial Exbn FDCs.	\$750
707	C	1953-93 Colln of 85 souvenir & other covers & 7 postcards with cancels relating to Boy Scouts, Girl Guides, Sea Scouts, Boys Brigade, Girls Brigade & their Jubilees.	\$250
708	*	CAL: 2004 40c Wellington Arts Festival. Jury cat \$3750. MUH.	\$1,500
709	*	CAL: 2004 strip of 3 x 5c ANZ set & 45c BMW Wheel. Jury cat \$430. MUH.	\$250
710	*	CAL: 2005-19 complete series of CALs on s/b pages. Incl 2005 Kiwipex & National Stamp Show x 2 singles & setenat pairs. CP cat \$1445. MUH.	\$750
711	U	1903-39 6d Express Delivery all 6 issues: p11 unsurfaced paper; Cowan p14 x 14½ & p14 x 15; WT paper p14 x 14½, p14 x 15; 6d Motorcar (CTO). CP U1a-e. FU.	\$250
712	C	1939 6d Express Delivery (motorcar) plain FDC (GVI 1d stationery envelope with added 6d "EXPRESS" label), canc Wanganui Registered cds 16 AU 39, to local address. Fine. Also single 6d Express on cacheted (with r/s) FDC (some tone), printed address label "Beaver Stamp Service Blenheim", canc Blenheim cds 16 AU 39, signed by designer J Berry. Unlisted by Jones (2004). Ex Horrell. CP cat \$1100+.	\$500

NEW ZEALAND - REVENUES

713	/	c1867-1984 colln in s/b arranged by type incl 1867 QVLT series x 16. Noted: £35 but trimmed perfs; 1882 series x 59 all unpunched (incl 9 postally used) noted £100 pair, £300 & £400 both p11 & £1000; counterpart x 5; Arms x 32 PU values to £2; £3.10 fiscal unpunched; various Law Courts etc (11); Fine Paid 2d GV surface & 4d GV on piece (both unpunched). Also various other items incl 14 perfins & 16 Railway Newspaper stamps. Well presented & well above average cond.	\$1,500
714	R	1867-c1940 seln on Hagners - QVLT 1867 series imperf about 50 noted 1/6d & 1/8d x 2 & 7/-; QVLT 1867 series perf about 90 noted 1/4d & £5 die I; 1882 QVLT series about 50 noted 4d, 6d, 8d x 2 & £300 (all unpunched); Arms type about 150 noted £3.10 unpunched but many useful items incl surcharges & some low values postally used; other Revenues Fine Paid etc x 40+, nothing scarce.	\$800

QV Long Types

715	R	c1860s-1880 accum on Hagners. Incl: imperf (x 7) 1d, 1/-, 10/-, 40/- plus 5 on part docs (5/-, 10/-, 15/-, £6) with Otago cancels & 1d vals on 2 tidy 1867 receipts. A "Fine Paid" QVLT is tied to one 10/- QVLT on part doc. QVLT perf seln (x 18): 1d mint & 1d, 2d, 6d, 1/-, 2/6d, 3/4d (tear), 8/-, £1, £3 plus 5/- & 15/- on part docs; & 1d on 1870 Imperial Insurance Co doc (£1100 policy, £16.5.0 premium). Also incl 1878 1d lilac & 1d blue (fiscal), 1 lilac & 2 blue with (postal?) cancels, & a 5/- impressed die cutout.	\$500
716	R	1867 seln of 50 imperf on s/b page. Noted 2/4d, 2/8d, £3.10, £4.10 (on piece), £7, £8 and £9. Kiwi cat \$4500+.	\$2,000
717	R	1867 seln of 37 perf Die I on s/b page. Noted 12/6d brown & blue & £35 deep rose & blue. Kiwi cat \$2470.	\$1,500
718	R	1867 1/- brown & blue ad valorem, imperf 4 margins. Kiwi R1. Cat \$675.	\$350

719	R	1867 4/4d green & brown, imperf. Good margins left & bottom, angled margin touching stamp bottom right & cut slightly into top margin of stamp. Kiwi R208. Cat \$1250.	\$500
720	R	1867 4/8d blue & black, imperf 4 margins. Kiwi R210. Cat \$1250.	\$750
721	M	c1867 £1.2.6 (22/6d) brown & deep blue die I, p12½ NZ wmk (13 x 6½mm). Horiz crease just visible from front. RPSNZ cert (2006), believed unique. Kiwi R316 (cat \$2500 as fiscal use). OG mint.	\$4,000
722	R	1867 17/6d deep blue & black, imperf 4 margins. Kiwi R236. Cat \$1250.	\$750
723	R	1872 seln of 30 perf die II on s/b page. Noted £1.10 brick red & green, £2.10 rose & blue & £50 rose & blue. Kiwi cat \$1320.	\$750
724	R	1875 violet & green Not Liable p12½ stamp. Also incl 1882 & 1935 Arms Not Liable stamps. Kiwi cat \$1000+.	\$600
725	R	1880-1926 seln of 69 (55 diff) on s/b page. Noted £15 brown with 9mm value, £5 grey with 6mm value, £50 grey with small value, £400 rose & £1000 rose. Kiwi cat \$2630.	\$1,500
726	R	1903 £1 forgery, on unwkd thick horiz laid paper, p11½ on 3 sides & p10 & 11½ on other, with "24/3/03" above initials "JEP" (or "TED"). The design substantially differs from a normal example, even thought about ½ the design is absent, possibly due to a solvent spill. Also incl normal for comparison & article detailing differences between the two stamps. This is believed to be the first forgery of any QVLT 2nd series known.	\$500
727	R	1922-33 seln of 9 unpunched Fine Paid ovpts. Comprises 7 diff values from 2/- to 7/6d, 10/- & £1. Kiwi cat \$2700.	\$1,750
728	R	1922-33 £5 deep blue Fine Paid ovpt, unpunched, DLR paper. Kiwi cat \$1750.	\$1,000

Arms

729	R	1931-40 seln of 8 unpunched Fine Paid ovpt stamps. Comprises 4/-, 5/- (red & black ovpts), 8/-, 10/-, £1, 30/- & £2. Kiwi cat \$2275.	\$1,250
730	R	1931-50 seln of 35 diff (every value except 35/-) on s/b page. Noted 12/6d deep plum, £9 rose, £400 rose & dark blue, & £1000 rose & black. Kiwi cat \$1635.	\$1,000
731	R	1939 complete series of 25 ovpts from 3/6d (with & without serifs) to £600. Noted £300 brown & black, £400 pale rose & blue, £500 blue & blue, & £600 orange & blue. Kiwi cat \$2430.	\$1,500

Other

732	R	1867-1947 seln of Revenue stamps on s/b page. Incl 2/6d brown QVLT Counterpart error postal use (Dunedin concentric circle cancel) with scrunched corner, 3/- Admiral Counterpart unpunched, ½d - 1d Inspection Fee stamps used, 1/- GVI Mortgage Indemnity Fee used, 1d Thrift stamp block of 4 mint & single used & NZ Railway Newspaper set of 6 (no 3d brown). Kiwi cat \$1083.	\$300
733	R	1867-1951 seln of 22 unpunched Fine Paid stamps. Noted 1867 QVLT imperf, 1868 QVLT perf, GV 7 values from 2d - 1/- & 3/- Admiral, 1937 Pictorials 2d, 6d & 9d (green & black ovpts), GVI 2d, 4d, 1/3d & 3/-. Kiwi cat \$1810+.	\$750
734	R	1876-78 seln of 14 Land and Deeds & 9 Law Courts stamps. Noted Land and Deeds 8/-, £3, £5 & £10 & Law Courts £3. Kiwi cat \$750+.	\$300
735	R	1924-50 seln of 11 unpunched Denoting ovpt stamps. Incl 3d GV p14 x 15, 3/- Admiral, 1/3d & 3/- Arms, 1/- Tui, GVI 6d, 1/- & 1/3d. Kiwi cat \$1030.	\$600
736	R	c1926 2/- Admiral "PASSPORT FEE" ovpt, Jones paper, fine oval cancel in blue. Kiwi R170a. Cat \$800.	\$500
737	R	1931-59 complete series of 36 diff 1931-6 Unemployment Relief stamps, 40 diff 1937-9 Employment stamps, & 16 x 1939 no ovpt Social Security stamps. Noted 10d x 2 & £4 x 3 Unemployment Relief & £4 x 3 Employment stamps. Kiwi cat \$790+.	\$500
738	R	1938-56 seln of 9 Honey Seal stamps. Noted ¼d (MNG), 2d on ¼d, 5d on ½d (horiz crease) & 5d on 2½d (MNG). Also incl ½d + ½d green inscribed Honey Seal on lid. Kiwi cat \$925+.	\$500

NEW ZEALAND - CINDERELLAS

739	M	Small seln: 1915 Auckland Isl set of 2, 1915 1/- Botha (no gum); 1937 3d Kermadec's & 1968 Timaru Bicycle Post set of 6. Mint.	\$500
740	C	c1943 WWII printed "envelope saver" seals used (as intended) to seal folded commercial invoices. Examples x 12, most posted Auckland (with GVI 1d) 1943, with text "Liberty Envelope Saver / Save Paper and Work For Liberty" (publ Whitcombe & Tombs Ltd), & 2 misc types.	\$250
741	/	1969 Timaru Local Post sets of 7 (incl both 15c). MUH & FU.	\$500

NEW ZEALAND - POSTAGE DUES

742	U	1899-1949 specialised fine used colln on pages: 1899 set incl ½d, 1d & 2d letter vars; 1902 series virtually complete (no 2d p11); 1939 series single & mult wmk sets.	\$500
743	M*	1899 4d lower R/H corner sheet No (312080) horiz block of 10, 2 stamps hinged. Jury cat \$1020. Mint/MUH.	\$210
744	U	1899 simplified set of 11. Jury cat \$1800. FU.	\$750
745	M	1899 simplified set of 11, plus the 2d different size "D" & extra 3d. Occasional short perf & some H/H. Jury cat \$1400+. Mint.	\$600
746	M	1899 set of 11, 8d & 1/- have red offset on back. Jury cat \$1400. Mint.	\$500
747	*	1899 set of 11 (2d & 6d each several toned perfs). Cat \$2700. MUH.	\$1,000
748	M*	1906 1d Cowan, p11, upper left part pane of 60 with CP unlisted variety, letter wmk (NEW Z at top and POSTAGE at side on 12 stamps). Also incl R8/1 damaged frame variety (top left). 59 stamps MUH, 1 mounted & about 10 have light gum discolouration. Cat \$900+ as normals.	\$500
749	C	1939 ½d-3d Postage Due (3rd design), plain FDC (typed local address), canc Wanganui Registered cds 16 AP 39, with contrived addition of 6d & ½d "TO PAY" H/S. Fine. Also plain FDC (2 vert folds not through stamps) with 6d Express Delivery (motorcar) canc Timaru cds 16 AU 39 (1st day) & GVI 1d red, with added ½d-3d P Due set canc same date. Also cacheted FDC canc Porangahou cds 16 AU 39 with "TO PAY 2d" h/s, strip of 4 x ½d P Due added & canc Waipukurau cds 16 AU 39. Fine. Cat \$1250+. Ex Horrell (3).	\$600

POLAR

750	/	1908-11 seln of 3: 1) 1d King Edward VII Land FU with part Antarctic Expdn cancel, 2) 1d Victoria Land MUH & FU on piece with 3 MR 12 British Antarctic Expdn cancel. Jury cat \$625.	\$300
751	M	King Edward VII Land 1908 1d. Jury cat \$900. Mint.	\$400
752	M	King Edward VII Land 1908 1d. Jury cat \$900. Mint.	\$500
753	/	King Edward VII Land 1908 1d FU on piece, Victoria Land 1911 1d block of 4 MUH.	\$275
754	*	Ross Dep 1967 3c Shackleton & Scott inverted wmk complete sheet of 100. CP RD9az. Cat \$12,500+. MUH.	\$800
755	*	Victoria Land 1911-3 ½d, 1d. Cat \$2725. MUH (½d minor gum tone).	\$750
756	U	Victoria Land 1913 ½d green EVII. Jury cat \$2250. FU.	\$1,250

FLIGHT COVERS

757	C	India-China-GB 1941 WWII censored registered air cover ex India to GB, routed "over the hump" (ie: the Himalayas) via Chungking in southern China (temporary routing due to war-time disruption of the normal route). M/s endorsement "India-Chungking-England". From a British officer at "GHQ, M.G.O Branch, Patiala House, New Delhi" to another ("Major E, Flight", possibly a security pseudonym?) On back, 5 diff India GVI stamps totalling 3 rupees 10 annas 6 pies, canc 5 good-fine strikes of "CAMP P.O. L-74" cds 20 NOV 41 (with camp h/s on regn label). Triangular censor "A-11" tying resealing strip. GB receipt b/s 27 JA 42 (over 2 months transit!) This cover probably travelled from Chungking to Hong Kong, then via the USA to GB. Hong Kong fell under Japanese occupation in late Dec 1941, not long after this cover would have passed through. A rare WWII item. Fine condition. With copy of recent explanatory article by David Smitham.	\$375
758	C	NZ 1928 Kingsford Smith Southern Cross flight from NZ (13 Oct) carried by T H McWilliams. Cover addressed to E Graham (a/c S Whitehead). Enclosed is letter from R Nicol to E Graham saying that his and another letter for S Whitehead are being carried by "Southern Cross" per favour of Mr McWilliams wireless operator (etc). Cover has 1d Australia GV stamp tied by indistinct Sydney 5am 15 OC cds. 16 covers only carried. NZAMC 32. Cat \$5000.	\$4,000

BID BY MAIL, FAX, TELEPHONE, E-MAIL OR ONLINE AT WWW.MOWBRAYCOLLECTABLES.COM

759	/	World 1910-60s Commercial Propeller Aircraft. Barry Smith's 8 frame exhibit incl: 1911 India fine first ever airmail cover, 1911 UK Aerial Post cover; 1917 Italy Turin-Rome cover; 1918 USA Cleveland-New York crash mail; 1923 GB Daimler Airways 4½d airmail cover to Germany; 1925 South Africa last government experimental airmail (Durban-Cape Town) cover to GB; 1926 Australia Camooweal-Charleville cacheted cover; 1927 France Bleriot 2FR & 5FR used (former genuine, latter forgery) with certs; 1929 France reg'd cacheted catapult mail to New York; c1930 Canada various semi-official post airmail stamps & covers; 1933 GB GWR pilot signed Birmingham-Torquay airmail; 1934 Brazil Condor-Lufthansa Trans-Atlantic cacheted commercial cover to London; 1936 NZ unique Scipio crash mail surviving cover to Germany (NZAMC 1327b); 1938 Mozambique reg'd pilot signed cover to Angola (1 of 16); 1938-9 National Airlines x 2, Lockheed 10 covers each with etiquette (1 redesigned), very rare on year of issue covers; 1942 1F75 Madagascar mint stamp, 1944 Germany INSELPOST/Feldpost (Michel 8b) pair mint with cert. Also incl various FFCs, crash covers, stamps, etiquettes, airline promotional ephemera & 3 s/b's of misc (incl another 1927 France 5FR forgery), m/s mint/MUH/used & cinderellas etc. Also 14 items of related literature. An excellent in depth study of the subject.	\$5,000
-----	---	--	---------

AUSTRALIA

760	U	1860s-1950 comprehensive seln of Australian State perfs on 33 annotated pages. Comprises 6 pages of Australia State OS perfs (103 stamps incl Western Australia 1902 10/-); 14 pages of NSW perfs (167 stamps incl 1938 10/- & £1 Robes & 1948 5/- to £1 Arms); 11 pages of Tasmania "T" perfs (77 stamps) & 1 page of South Australia "SA" & Western Australia "WA" perfs.	\$1,000
761	R	c1880s-1980s Govt perfins seln on stock sheets on States stamps or State perfins on federal issues. Noted 22 Roos/GV Heads (mostly OS NSW), 70 States stamps & about 200 others. Also 26 NSW revenues (incl 22 EVII long types to £1) + 10 private. Over 300 stamps.	\$250
763	U	1913-45 very specialised used Roos & GV Heads colln on pages, identified by SG No's. Excellent range of shades, papers, wmk's & good range all values (Roos 5/- x 9, £1 grey GU, £2 cleaned registration mark & £2 Specimen ovpt). Duplication but all carefully selected. Total: 175 Roos & 235+ GV Heads.	\$2,500
764	/	1913-32 Officials specialised "OS" perfins & ovpts mostly used colln on pages, identified by SG No's. Incl large "OS" set to 2/- incl 2½d & both 4d shades; good range (36 stamps) small "OS" to 10/- noted 4d both shades, 2/- brown (original wmk), 5/- x 2 & 10/-. Also GV good range (55 stamps) all wmk's etc to 1/4d. Commems complete & ovpts complete. Good cv.	\$2,000
765	U	1913 Roos short set of 12 to 5/- large OS perfs. Renniks cat A\$2250. FU except 5/- GU/FU (2½d closed tear).	\$900
766	U	1914-29 Roos seln of 32 with small OS perfs. Noted 1914 crown of A wmk 4d orange & 2/- brown GU/FU, 1915 crown over A wmk 9d violet & 2/- brown FU, 1915 narrow crown over A wmk 10/- grey & pink VFU, 1929 C of A wmk 5/- grey & yellow VFU. SG cat £1105.	\$750
767	U	1914-33 seln of 72 official stamps used on 8 pages. Noted GV with OS perfs: 1918 2d brown-orange invtd wmk FU, 1918 1d carmine large mult wmk GU/FU, 1½d scarlet no wmk GU/FU, 1926 p14 2d red-brown, 4d yellow-olive & 4½d FU, 1926 p13½ x 12½ 4½d & 1/4d FU; 1927-30 Commems x 6 with OS perfs VFU, 1931 3d Kingsford Smith with OS ovpt FU, 1932 6d Roo small mult wmk with OS ovpt FU. SG cat £847.	\$600
768	U	1924-35 Roos: 1924 £1 grey narrow crown over A wmk VFU, 1934 £2 black & rose C of A wmk, o/c to top left FU & 1935 £1 grey C of A wmk o/c to bottom left GU/FU. SG 75, 137, 138.	\$500
769	/	1946 BCOF short set of 6 to 2/- FU (½d mint). Plus 1/- wrong font mint. SG J1-6, J5a. Cat £485.	\$300

GREAT BRITAIN

770	C	1840 1d & 2d Mulready lettersheets unused (1d Forme "A30", 2d "a92"). SG cat £775.	\$500
771	C	1840 1d Mulready lettersheets x 2 used. One apparently sent from Oswestry to Bury St Edmunds (AP-MY 1841 Forme "A232"), the other Selby to Howden (Feb 1841). Forme cut off. SG ME1. Cat £1100.	\$500
772	C	1840 1d & 2d Mulready lettersheets, some stain marks on front & hinged on back of both, unused. SG ME1, ME3. Cat £775.	\$350
773	C	1840 2d Mulready envelope, Forme "a201". Unused. SG ME4. Cat £450.	\$300
774	C	1840 "Mulready" postal stationery (& derivatives) range of 21 items on Hagner pages. Noted 4 originals incl 1d envelopes x 2 used (stereo "A153", canc black MC; "A151" canc red MC with pre-printing paper fold); 1d lettersheet ("A94" canc black MC with Hammersmith Broadway h/s); 2d blue lettersheet "A94", unused, with vert central crease). These cat SG £2150. Also: 8 later facsimile reprints c1890-1900 (1d x 6, 2d x 2) incl 2 1930 covers ex Toronto, Canada stamp dealer; 1880s "Whitaker's Almanack" advt cover (PU 1883); & 4 caricatures c1890 (publ Menzies, Southgate, Deraedermaker). Also 3 other C.19 pictorial printed covers (themes Temperance, Xmas, Ocean Penny Postage, all publ Deraedermaker) & 1876 Aldershot Camp front. Nice condition overall.	\$1,750

REMEMBER WE TAKE ALL MAJOR CREDIT CARDS

775	CU	1840-1 1d Black x 3 & 2d blue x 3: 1) 1d "II", plate 4, 4 margins (close at left), red MC; 2) 1d "SF", plate 2, 3 margins, red MC back thin; 3) entire with 1d "OK", plate 5, 2 margins (one wide with part of next stamp), red MC, JA 21 1841 b/s; 4) 2d "QI", plate 1, 3 margins (2 close), black MC; 5) 2d "TC", plate 1, 2 margins, top left corner half missing, black MC; 6) 2d "TJ", plate 2, 3 margins (1 close), black MC. SG cat £4550.	\$1,250
776	C	c1840s-80s Mulready envelopes x 3. Two caricatures Fores/Deraedemaker No. 1 & punch (both unused). Whitaker facsimile with 1d Red (pl 185) tied by London 5 NO 77 duplex. Noted that this is a "Type B" and it is the 2nd earliest use of 53 recorded.	\$400
777	U	1840-1 1d Black x 13 incl 6 with 4 margins, rest 3 margins except 1 has 2 & 1 has none - 9 with red MC cancels, 3 with black & 1 indeterminate. Appears to be plates 1a, 2 x 2, 3 x 2, 5, 6 x 3, 7 x 2, 9 & 10. Also plate 1b on piece very badly creased & plate 5 (1 nearly 2 margins) on entire, red MC cancel. Total cat about £6500. GU/FU.	\$1,500
778	U	1840-1 2d blue x 9 - incl 3 with 4 margins, rest 1-3 margins. Two with red MC cancels, rest black MC cancels. Mix plate 1 & 2. SG cat £9000+.	\$1,750
779	U	1840 2d pale blue, plate I (CE), imperf 4 margins (close at right). Very neat red MC cancel. Lovely example. SG 6. Cat £1250. FU.	\$500
780	CU	1841-51 1d red & 2d blue imperfs specialised used colln on annotated pages, identified by SG No's. 1d: 38 plus 6 covers noted 16 MC cancels incl numeral 2 & 7 (London sorting offices) 4 on covers. Various blued papers incl 2 Ivory Heads, shades etc. 2d: 20 stamps noted 4 MC cancels incl numeral 12 & also Ivory Head. High cv.	\$750
781	U	1847-54 embossed seln 6d x 6, 10d x 3 & 1/- x 4, all cut square. Virtually all about 2-3 margins, 1 x 10d excellent 4 margins. Various dies & shade vars. Tidy lot. SG cat approx £15,000. GU/FU.	\$2,000
782	U	c1854-8 1d red & 2d blue perf 2 corner letters specialised used colln on pages, identified by SG No's. Nice range of shades, plates, perfs, wmk's etc 1d x 72, 2d x 27. Very tidy. High cv.	\$850
783	U	1855-7 no corner letters specialised used colln on pages, identified by SG No's. Virtually all the SG No's covered, shades, papers incl 4d & 6d invtd wmk's. 4d x 15, 6d x 10 & 1/- x 5. Very tidy lot. SG cat approx £8000. GU/FU.	\$1,000
784	C	1857 cover to Sydney, NSW, franked 1856 6d pale lilac on azure paper (no corner letters), GU/FU, canc 50" diamond in bars obliterator. Red m/s endorsement "17½" (?) B/s "Brixton End" straight-line h/s (blue), London red cds (with crown) 21 FE, 4 partial "[SH]IP LETTER / [SYDNEY]" unframed semi-circular d/s MY 19. Flap tear, otherwise fine. SG 70a. Cat approx £900 on cover.	\$500
785	U	1858-76 2d blue perf 4 corner letters colln of 25 used on page - all 7 plates represented. SG cat £1240.	\$300
786	U	1862-4 surface prints small uncoloured letter specialised used colln on 3 pages, identified by SG No's. Nice range of shades, several paper & perf vars. 3d x 7, 4d x 16; 6d x 17 (+ 1 on entire); 9d x 5 & 1/- x 8. SG cat well over £15,000.	\$2,500
787	CU	1864-79 1d red 4 corner letters complete colln of 151 different plate No's (no plate 77!) Well above average condition plate 219 FU, plates 223-5 GU/FU. Plus plates 92, 102 & 122 on cover.	\$800
788	U	1865-73 3d - 1/- surface prints large uncoloured letters specialised used colln on 3 pages, identified by SG No's. Good range of both wmk's, plate no's, shades (stating to incl 2/- cobalt & milky blue shades), pmk's (incl San Juan & Valparaiso). 3d x 16, 4d x 12, 6d lilac x 19, 9d x 8, 10d x 5, 1/- x 10, 2/- blue x 11, 6d chestnut x 8 & 6d grey x 4. Very tidy. SG Cat well over £20,000.	\$3,000
789	U	1867-83 high values large uncoloured letters. Wmk Maltese Cross 5/- x 4 (pale rose x 2 pl 1, pl 2 pale rose, pl 2 rose), 10/-. Wmk anchor 5/- blued paper, £1 white paper (perfinned). All GU (10/- & £1 very heavy) except 5/- pl 2 pale rose VFU. SG 126-8, 130, 136. Cat £16,850.	\$2,500
790	U	1870-9 ½d rose/rose-red used colln of 46 on page. Each plate x 3 except pl 4 x 7 (incl 2 vert pairs), plate 8 x 2 & plate 9 (GU/FU. SG cat £2985.	\$500
791	M	1870 ½d rose-red block of 4, plate 20 (letters S/C-D & T/C-D). SG 48. Cat £1400. Mint with strengthening hinge (perf separation).	\$400
792	U	1870-4 1½d rose-red used colln on page - plate 1 x 5, plate 3 x 10. Tidy lot. SG cat £1300.	\$250
793	U	1873-83 2½d - 1/- surface prints large coloured letters specialised used colln on 5 pages, identified by SG No's. Nice range all 3 wmk's, shades, plate no's etc. Total 2½d rosy mauve x 18, 2½d blue x 10, 3d x 18, 4d orange x 2, brown x 2, 3d ovpt x 2 & 6d ovpt x 5. SG Cat £14,000+.	\$2,500
794	U	1877-84 £1 brown-lilac x 3 - Telegraph & 2 x Postage both wmk crowns. All minor faults 1 x Postage FU (but slightly faded), others GU. SG 185, T17. Cat £6950.	\$1,250
795	U	1878 10/- greenish-grey, large uncoloured corner letters, MC wmk, well centred, pmk over face. SG 128. Cat £3000. GU.	\$1,250
796	U	1878 £1 brown-lilac, large uncoloured corner letters, MC wmk, MR 4 82 cds cancel & red registration lines, some nibbled perfs. SG 129. Cat £3750. GU/FU.	\$1,500

797	U	1880-1 ½d-5d set seln on page: ½d x 6, 1d x 6, 1½d x 4, 2d x 4 & 5d x 5. Nice group. Cat £1800+. Also similar 1d lilac x 2 incl 14 dots x 4 & major pre printing error on piece; and 4 fiscal stamps postally used 6d (SG F17) & 1d x 3 (F23).	\$400
798	U	1882-1904 Officials specialised used colln pages, identified by SG No's. Good range incl all depts: IR Official x 28, OW Official x 4 (+ 2 other assumed forgeries), Army x 22, Govt Parcels x 34 (1 x 6d green assumed forgery), Board of Education x 3, Royal Household 1d EVII & Admiralty x 9. STC £7755 (but incl some certain forgeries plus possibly others not identified).	\$2,000
799	U	1882-1903 seln of 14 QV & 8 EVII Officials on 2 pages. Noted 4½d (1892) & 9d (1888) QV Govt Parcels, ½d vermilion QV Office of Works (1896) & 9d EVII Govt Parcels (1902). SG cat £1088. GU/FU.	\$400
800	U	1882 £5 orange, white paper, 3 part JA 9 85? cds cancels, well-centered. SG 137. Cat £3500. GU/FU.	\$2,000
801	U	1883-4 ½d - 1/- various designs seln on page: ½d blue x 6 & rest of set 3 each except 6d x 6. Colour good on nearly all. SG cat nearly £6000. GU/FU.	\$950
802	U	1883-4 2/6d, 5/- blued paper, large coloured letters, anchor wmk, 5/- slightly pulled perf. SG 175, 176. Cat £4750. GU.	\$750
803	U	1883-4 2/6d - 10/- high values large coloured letters white paper seln: 2/6d x 12, 5/- x 5 & 10/- x 3. Some shades. All sound. SG cat £5000. GU/FU.	\$1,250
804	U	1884 £1 brown-lilac, 3 crowns wmk, well centred, oval barred E.C. 2 cancel over face, good colour, small scuff on left frame. SG 185. Cat £3000. GU.	\$1,000
805	U	1887-92 Jubilee issue used colln/seln on 3 pages some range of shades (allowing for a few that are faded). Noted 5d die I. ½d x 13 (both colours), 1½d x 7, 2d x 8, 2½d x 7, 3d x 11, 4d x 10, 4½d x 7, 5d x 7, 6d x 9, 10d x 6, 1/- green x 6 & 1/- green & red x 4. Cat simpl £2375. Also 1890 Jubilee of Postage postal stat card & envelope unused.	\$400
806	M	1887-1900 QV Jubilee set (14v). SG cat £650. Mint.	\$400
807	U	1888 £1 brown-lilac, wmk 3 orbs, tiny pinhole lower LH corner. SG 186. Cat £4500. GU/FU.	\$1,500
808	C	1890 Penny Postage Jubilee interesting range of 14 items incl QV 1d blue commem envelope & R Hill insert card (both unused); South Kensington commem pmks 2 JY 90 (2 diff) on 4 QV ½d p/cs & 1 wrapper; "Guildhall" commem pmk 16 MY 90 on 1d p/c; special Guildhall 1d red p/c (superb unused); caricatures x 3 incl H Furniss (cover & insert, superb unused, rare thus) & Elliot (cover unused, with light tone). Mostly fine.	\$500
809	U	1891 £1 green, 3 crowns wmk, square AU 30 02 cancel partly over face. SG 212. Cat £800. GU/FU.	\$500
810	U	1891 £1 green. SG 212. Cat £800. GU nearly FU.	\$600
811	U	1902-11 EVII specialised used colln on pages, identified by SG No's. Range of shades, the various prints etc, range all values incl 2/6d x 7, 5/- x 5, 10/- x 2 & £1 (small repaired tear). About 200 stamps.	\$1,000
812	U	1902 £1 EVII, oval MY 3 05 cancel & small red registration mark. SG 266. Cat £825. FU.	\$400
813	U	1902 5/- & 10/- EVII. SG cat £720. GU/FU.	\$400
814	M	1902 EVII short set to 2/6d (15v). Cat £961. Mint.	\$600
815	U	1911-12 GV Downey Heads specialised used colln on 2 pages, identified by SG No's. Good coverage both design types, various printings & noted "No Cross on Crown" variety x 2. 38 stamps STC £733.	\$250
816	P	1911 1d scarlet GV Downey Head, die proof, Die 2. Uncleared stage 1a proof. Dull grey on proof paper (73mm x 68mm). Ex Stanley Gibbons. SG Spec cat £4750.	\$1,500
817	U	1912-26 ½d - 1/- GV Mackennal Heads specialised engraved used colln on pages, some identification notes. Good range all values, both wmk, shades, several wmk vars. About 175 stamps. Also similar colln 1934-6 GV photogravure colln (27 stamps).	\$400
818	U	1913-9 2/6d - 10/- Seahorses specialised used colln on 3 pages, identified by SG No's. All 3 printings covered, range of shades etc. Nearly all reasonably light cancels but several parcel pmks. Also 1934 re-engraved 2/6d x 2, 5/- & 10/- FU. SG cat £6500+.	\$850
819	U	1913 £1 Seahorses green, several slightly short perms. SG 403. Cat £1400. FU.	\$500
820	U	1913 £1 Seahorses green, cds, well centered. SG 403. Cat £1400. FU.	\$1,000
821	U	1914-82 Postage Dues specialised used colln on pages, apparently complete. Cat £400+.	\$250
822	M*	1914-39 seln of 30 diff mint Postage Dues on page. Noted 1922 1½d chestnut, 1924-31 set of 9, 1936-7 set of 8 & 1937-8 set of 8 (cv £1000+). also incl rather disorganised seln of 500+ mostly used 1914-69 Postage Dues on 16 Hagner pages but incl 1954 2/6d Tudor crown sideways wmk MUH.	\$750
823	M	1918-9 2/6d chocolate-brown, 5/- Seahorses, BW printings; 1934 2/6d & 5/- x 2 Seahorses re-engraved. SG 414, 416, 450-1. Cat £1230. Mint.	\$600

824	U	1924-35 Commems FU seln: 1924-5 Exbns; 1929 PUC set plus ½d to 1½d wmk vars (£1 light creasing) & 1935 SJ incl wmk vars. 23 stamps. SG cat	\$350
825	U	1929 £1 PUC. SG cat £600. GU/FU.	\$400
826	M	1929 £1 PUC, well centered. SG 438. Cat £750. Mint.	\$750
827	M	1934 Seahorses re-engraved set of 3. SG £575. Mint.	\$300
828	*	1938-48 2/6d - £1 GVI high vals set of 6. SG 476-8c. Cat £425. MUH.	\$400
829	M	1939-48 GVI high values set of 6. SG cat £425. Mint.	\$250
830	F	1944 WWII German propaganda forgeries, 2d & 3d GVI & 1½d Coronation "used" & 1½d GVI "unused" (with mint normal issue), on page. Michel cat €252.	\$200
831	U	1952-68 QEII Wildings specialised used colln on pages, identified by SG No's. Good range various wmk, papers, phosphors, graphites etc. Very few gaps incl high val Castles. Also 1967-71 pre-decimal Machins.	\$350
832	*	1982 15½p Information Technology imperf block of 4. SG 1196a. Cat £1100. MUH.	\$750
833	C	Guernsey 1832-6 pre stamp entires: 1832 x 3 inwards to Philip Oliver & 1836 x 2 outwards to England. Various postal markings incl Guernsey double arc cancels on each outward item. Letters in French & English. Various subject matters in letters incl influenza, access to island, Grut family history etc.	\$500
834	/	Jersey 1941-4 Wartime issues accum/colln of stamp covers - incl ½d Arms x 4 FDCs (1 pictorial & 1d Arms x 2 pictorial FDCs, 1d Arms x 2 chalk paper - 1 scuffed); Scenes incl 5 covers, many sets (both papers: 3d double pane of 60 MUH - total several hundreds. Also c1970s-80s Revenues x 18 to E500 with specimen ovpts; 5 EVII picture p/cs incl small office pmks & small seln Guernsey Arms. Good cv.	\$1,000

BRITISH COMMONWEALTH

835	U	British Guiana 1857-59 1c dull red, imperf, vertical pair, Types A (lower stamp) & B (upper stamp) used on piece with full Demerara MR 20 60 cds cancels. Some light creasing. SG 12 & 14. Cat £4750. FU. RPSL cert (2023).	\$2,000
836	*	FID-South Georgia 1963-9 Pictorials set of 16. SG 1-16. Cat £200. MUH.	\$100
837	M	Hong Kong 1905 \$5 & \$10 EVII wmk mult crown CA. SG cat £2450. Mint.	\$1,500
838	C	India-NZ 1869 black-bordered mourning cover ex NZ franked FFQ 1/- p12½, canc heavy (barely legible) rectangular barred obliterator (of Greytown). Endorsed "Via Galle"(Ceylon), addressed neatly to "Mrs Buchanan, Brigadier General Buchanan, Commanding The Troops, Fort Wiliam, Calcutta, East Indies". B/s fine GREYTOWN 1st A-type cds AU 4 69, WELLINGTON cds AU 5 69 & fine red "STEAMER LETTER G.P.O. CALCUTTA" cds SE 15 69. Fort William was notorious as the site of the "Black Hole of Calcutta" during the Indian Mutiny. Fine. Paper mount remnants on back (easily removable). Ex John Woolfe (2006).	\$2,000
839	M	Malaya-Kelantan 1937-40 Sultan Ismail set of 15 to \$5. SG 40-54. Cat £2000. Mint.	\$1,250
840	M	Prince Edward Isl 1861 2d rose-carmine, 3d blue, 6d yellow-green x 3 shades, p9. All no gum except 3d, 1 x 6d hinge thin, 1 x 6d short perf. SG 2, 3, 4. Cat £6750. Mint.	\$875

FOREIGN

841	U	Hungary 1951 60fi Anniv of First Hungarian Postage Stamp perf & imperf m/ss in rose lilac. One of 1200 sets that were presented to exhibitors and members of the arranging committee of the 1951 Budapest Philatelic Exbn, each m/s with exbn cancel, unhinged. Scott C95 var. Cat US\$3200.	\$1,500
842	*	Israel 1949 Jewish New Year set of 3 with tabs. SG 18-20. Cat £1400. MUH.	\$750
843	C	Japan-Micronesia 1918 real photo PPC of the Japanese Post Office (a large two-storey building) on the island of Yap in the Caroline Islands (today part of the Federated States of Micronesia) in the Western Pacific. Franked Japan 1913 3s carmine x 2, canc fine Japanese script cds (= "Yap/Imperial Japanese Post" in English) 1.9.18. To New Zealand (message in English re possible penfriend correspondence). From 1899 until 1914, the remote Caroline Islands were a German colony (having been "purchased" from Spain). In Sept 1914, Japanese troops occupied the islands, which in 1919 (under the terms of the Treaty of Versailles) became part of the Japanese empire under League of Nations mandate. Subsequently (from 1945 to 1986), the USA administered the islands as a United Nations trust territory. Fine condition. Undoubtedly a rarity (the first such item from Yap Island that we have handled).	\$250



401



ex 459

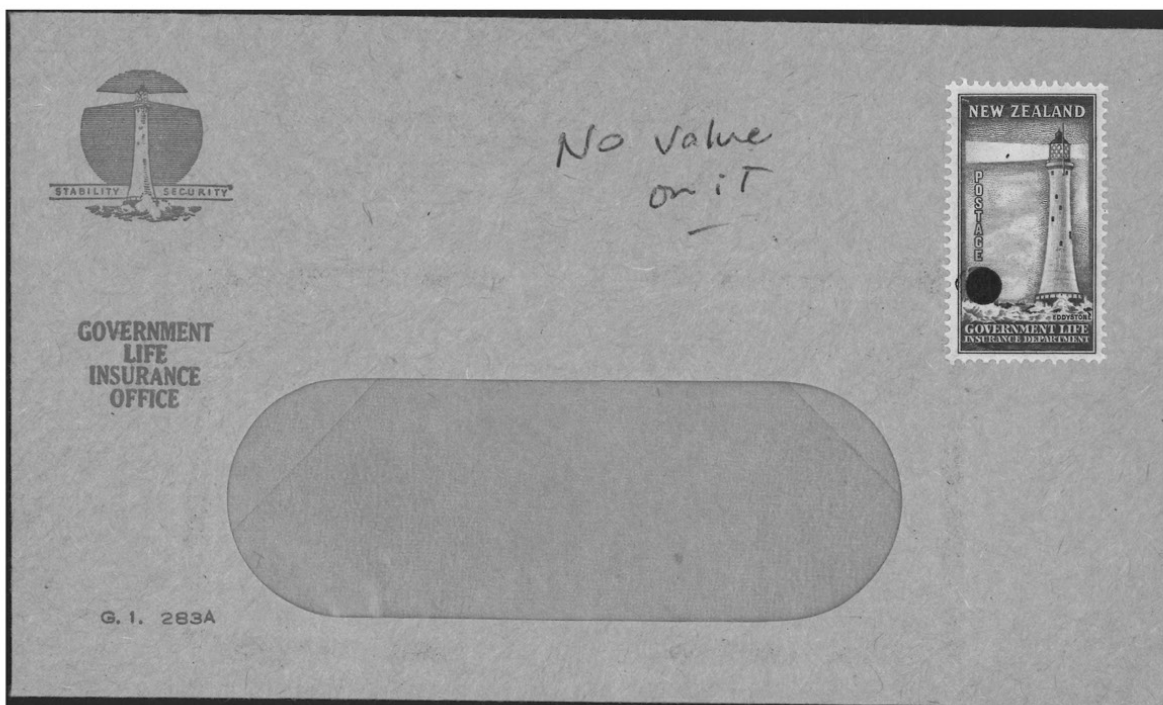

ex 646



494



ex 511



ex 547



548



549



550



ex 552



556



ex 562



ex 563



ex 564



ex 565

Commemorating the Silver Anniversary of the
Accession on 6 February 1952 of Elizabeth II, Queen of New Zealand

40c





ex 581



ex 584



585



588



ex 592



598



599



594



601



611



615



618



ex 639



641



654



656

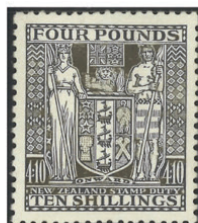

663



665



667



668



669



674



675



676



680



689



708



ex 747



720



721



722



728



736



752



755



756



ex 765



ex 768



779



791



795



804



816



796



807



810

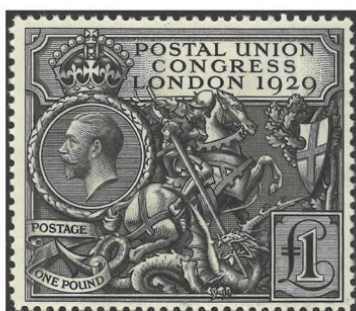

826



835



820



837



839

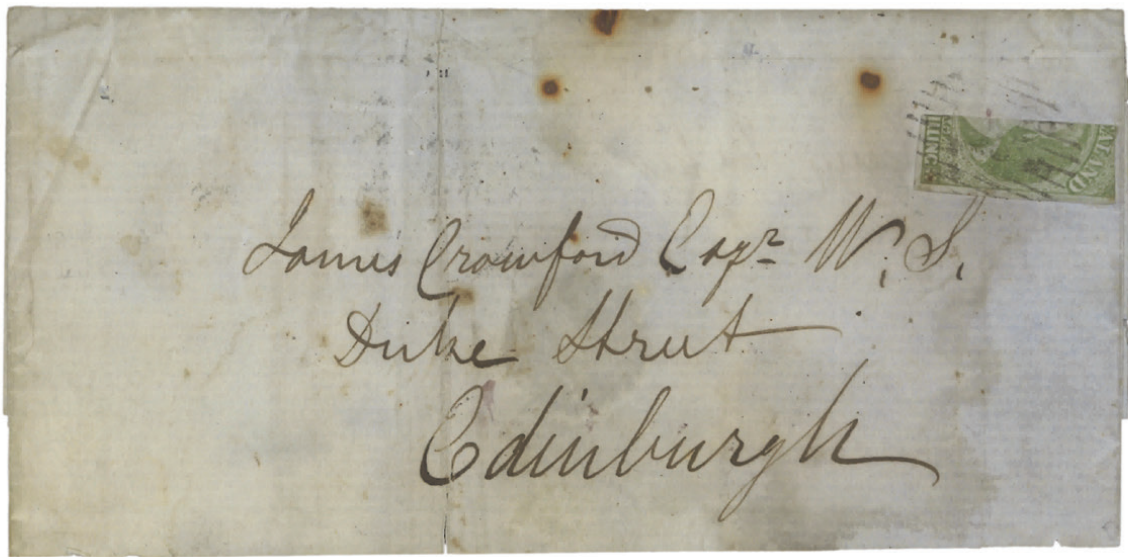

295



404



335



336



533

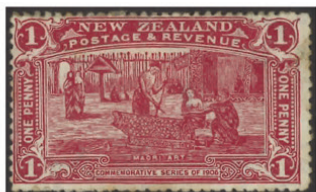

549



669



500



583