



**Nearly \$1 million of stamps available now  
for immediate purchase!**  
See us at New York 2016 stand K1056

# 2016 DIRECT SALE

**MOWBRAY COLLECTABLES**



240



241

**New Zealand London Prints SG1**



Items available from

**MOWBRAY COLLECTABLES**

Private Bag 63000, Wellington 6140, New Zealand  
Phone +64 6 364 8270. Fax +64 6 364 8252  
Email: [auctions@mowbrays.co.nz](mailto:auctions@mowbrays.co.nz)

**PRICED IN NEW ZEALAND DOLLARS**



**New Zealand  
Stamp Dealers  
Association Inc.**  
[www.nzstda.com](http://www.nzstda.com)



247



249



251



252



255



260



262



264



265



277



278



279



282



293



298



299



354



359



EX 364



# DIRECT SALE 2016

Welcome to our Direct Sale List for 2016. All items are available (subject unsold) for immediate sale at the listed price (priced in NZ dollars) on a first come-first served basis.

## HOW TO ORDER

By mail, phone, fax or email from:

Mowbray Collectables  
Private Bag 63000  
Wellington 6140, New Zealand  
Phone +64 6 364 8270  
Fax +64 6 364 8252  
Email [auctions@mowbrays.co.nz](mailto:auctions@mowbrays.co.nz)

**Or see us at stand K1056 at The World Stamp Show New York 2016, 28th May to 4th June.** (Note: due to weight constraints, some bulky items may not be taken to New York).

## ALL PRICES IN NEW ZEALAND DOLLARS

**EXCHANGE RATES:** at time of going to press (subject to fluctuation) NZ\$1 = UK 48p, USA 70c, Australia 93c, Canada 90c, Euro 62c, Japan ¥75, Hong Kong \$5.44, Singapore 95c

## EXTENDED PAYMENT TERMS

Any item may be purchased with payment spread over 90 days if desired. Delivery will be made on receipt of the final payment. Instalments may be made by credit card or post dated cheques.

**SATISFACTION GUARANTEED:** every item is unconditionally guaranteed to match the description and be genuinely as described. Any items found not to match our description may be returned for credit/refund.

**PAYMENT:** may be made by credit card, cheque, bankdraft (in NZ\$) or cash (at your risk). We accept all major credit cards, without adding any surcharge.

**DELIVERY:** shall be made on receipt of payment. Postage and packing is at purchaser's expense and unless otherwise requested, dispatches will be mailed by ordinary post (overseas by airmail); all dispatches valued over \$1,000 by registered mail or courier.

NO GST is charged on the sale prices, however purchasers outside New Zealand undertake that neither they or an associated person will cause goods to be re-imported into New Zealand in substantially the same condition in which they were exported.

# World Stamp Show New York 2016

**28th May to 4th June 2016**

**Javitz Centre, New York**



Mowbray Collectables will be at this prestigious exhibition. We were the only standholders from New Zealand in 1986, 1996, 2006 and are delighted to be a standholder in 2016, again the only standholder from New Zealand!

**\*\* Our stand number is K1056 \*\***

Managing Director John Mowbray will be pleased to meet existing clients to discuss their stamp needs.

All items from this Direct Sale List, apart from those too bulky, will be available for inspection in New York, or can be ordered from our Otaki office. This list, one of the biggest ever offered from New Zealand, is strong in New Zealand Postal History and Dependencies up to 1920, including some previously unrecorded items.



## **Are you wanting to sell?**

We are interested in accepting consignments for our annual public auction to be held in October this year, and John will be delighted to discuss this with clients at the exhibition.

*Whilst in New York, John can be contacted on +64 27 243 7809.*



## **MOWBRAY COLLECTABLES**

Private Bag 63000, Wellington 6140, New Zealand  
Phone +64 6 364 8270, Fax +64 6 364 8252  
Email [auctions@mowbrays.co.nz](mailto:auctions@mowbrays.co.nz)

## COLLECTIONS and ACCUMULATIONS

- |    |    |   |         |
|----|----|---|---------|
| 1  | M* | Antigua & Barbuda c1953-91 mostly complete mint/muh collns in 2 New Age albums - appears all muh from early 1970s - Antigua about 750 stamps, Barbuda (about 1000).   | \$600   |
| 2  | /  | Australia 1850s-1980s useful accum (also some AAT etc & c800 NZ). Includes Tasmania SG 5 (cut to shape, tiny thin). 17 x Roos incl 5d 1st wmk vfu, 1913 Kookaburra fu, 5/- Bridge mint (crinkling of gum & adhesions) & cto; 2 x 1937 Victoria Cent mint; 3 x 1937 NSW Cent mint; 1938 £1 ovpts 'Specimen' (muh, toning); 2 x 1950 £2 used; Navigators to £2 muh plus 10/- & £1 muh; 7 x \$4 Navigators 4 used; 1904 ½d Due used. About 3000 stamps.  | \$1,400 |
| 3  | C/ | Australia, States etc 1850-1966. A mostly used colln, dupn (581v, 13 cards/ covers) from Sydney Views, BCOF mint & used sets; Australia misc mint/muh range to \$4 Navigator. States itemised as per comprehensive cat (STC A\$7,250+). Variable cond.  | \$1,200 |
| 4  | /  | Australia 1913 - c1995 colln in 3 albums some dupln. Noted Roos range to 10/- range of GV annotated as per SG, Kookaburra m/s mint, 5/- Bridge vfu/cto, BCOF set. Some mixed condition. Mint/muh/used.  | \$1,000 |
| 5  | /  | Australia 1913-1983 mint/used colln in s/b album. Noted range of Roos to 10/-, minor dupn & key items generally absent. SG cat £1730+.  | \$360   |
| 6  | /  | Australia 1913-1986 colln of mainly used stamps neatly presented in 3 albums with Roos & GV specialised. Reasonably complete but Roos only to 5/- (10/- "OS") & no 5/- Bridge or £2 Navigator. Also incl some m/s, booklets & BAT. More recent issues mint & used.  | \$800   |
| 7  | /  | Australia 1913-c1990 mint & used some dupn & mixed condition. Noted Roos to 10/- used, no 5/- Bridge & various loose. Vendor STC £1510+ (m) & £2065+ (u) (1997).  | \$1,000 |
| 8  | M* | Australia plus AAT & Cocos 1913 to 1990s mint colln on Hagners hinged to 1967. 1st wmk Roos: 2d, 2d, 2½d, 4d, 5d, 9d, 1/-; 1913 Kookaburra; single wmk GV Heads incl 1d Die II (gum somewhat thin, o/c to top); 3rd wmk Roos 2d, 2½d, 2 x 3d, 1/-; multi A wmk GV Heads incl p14 2d; 1934 Victoria Centenary both perf sets; Silver Jubilee etc; GVI definitives incl 3d Die 1, 1A & II (Die 1A showing toning), to 10/-; Arms definitives to £1; Navigators to 10/- HM, plus £2 muh, etc. SG cat £3200+. | \$1,000 |
| 9  | M  | Austria c1890-1945 extensive range of mint sets & singles on leaves. Noted: 1945 Hitler ovpts to 5m, 1908 Emperor Anniv (10k MUH), 1910 Birthday, 1933 Annivs (3 sets), 1925 Airmail (no 3s), 1932 Painters, 1933 Skiing (also FU set), 1953 WIPA x both papers, 1931 Fund, 1930 Rotary, 1934 55 colour proof (?), 1925 Airmail, 1946 Renner set of 4 m/s's (MUH), 1936 Skiing, 1932 Scenes (2 sets), 1936 10s Dollfuss, 1935 Funds.  | \$4,250 |
| 10 | U  | Barbados 1850s-1990s colln in album. Useful Britannia & Seal types; 1897 Diamond Jubilee to 8d, Victory 6d & 2/-, 1925-35 mult script wmk to 2/6d; 1938 issue to 5/-, 1950 GVI issue to \$2.40; QEII issues to top value. Good but incomplete coverage of later issues. SG Cat £1,500+. FU.   | \$520   |

**EVERY LOT IS GUARANTEED GENUINE AS DESCRIBED**

- 11 / Belgium 1849-1960s colln on Hagners. Better items used (unless otherwise indicated) stated to incl: SG 1-2 (cat £200), 8 (£160), 12 (£120), 15 (£120), 41-2 (£140 ea), 45 x 2 (£120 ea), P63-8 (£224), P69-88 (£185), 64 mint (£325), 103 mint (£170), 151-6 (£120), 248 (£600), 618-9 mint (£200), plus much more. Earlies mostly used, latter mostly mint/muh incl the 17 m/s'. Odd minor fault but mostly fine. SG cat £7,400+. \$1,500
- 12 U Bermuda 1860s-1990s colln in album. Useful earlies 1920-1921 Tercen-tenaries to 1/-, detailed coverage of 1938-33 GV definitives inc 2 x £1: Silver Wedding £1, EVII definitives to £1. Good but incomplete coverage of later issues. SG Cat £1500+. FU. \$520
- 13 / British Commonwealth 1840-c1967 miscellany, mint/muh/used range, multiples dupn. Noted Australian States seln cat £1800+ (incl WA 1d Black Swan vert pair imperf but thinned); GB 1840 2d blue 3 margins gu etc. Some variable cond. \$680
- 14 / British Commonwealth, Jamaica - Rhodesia & Nyasaland c1880-1970 m/u range in s/b album. Noted Mauritius (£300+); Labuan incl 1896 Jubilee (£250) & Straits Settlements (£1400+) incl unusual GV 3c on 4c & 6c on 5c letterpress ovpts. SG cat £2700+. \$1,000
- 15 / British South East Asia 1953-91 collns in s/b album, mostly mint (muh from about late 1970s), mostly complete. Malaya/Malaysia (300+), Malaysian States (300+, 1950s-60s era very patchy); Singapore (about 400); Brunei (250+); Northern Borneo/Sabah (about 75, incl 1954, 61 picts) & Sarawak (40+ incl 1955 picts). \$520
- 16 C British Southern Africa & Rhodesia, 1890s onwards mostly postal history seln incl 1901 censored Boer POW cover to India, Rhodesia pmks incl Bush Tick & Queen's Mine on 1d double heads, airmails, S Africa 2 booklets on 1936 covers, postal stationery, some useful FDCs. \$220
- 17 U Canada 1852-c1980 a mostly used colln in Scott Mountie album. Noted 3c Beaver (vendor STC £160 - now £225); Jubilee range to 50c (page STC £292 - now £367) & Quebec page (STC £156 - now £280) & incl some loose in packet. SG vendor STC £2280 (1996). \$680
- 18 / Canada 1857-1991 mint/muh/used range in Davo hingeless album. QV reasonably complete (no Jubilees); Quebec MNG & reasonably complete thereafter. SG cat £7750. \$2,000
- 19 / Canada 1857-2002 mint & used colln in Davo std album, Useful range, incls Jubilees to 50c, Quebec mng/used mixed set. SG cat £4800+. \$1,400
- 20 / Canada, GB, NZ & USA 1857-c1970 2 albums mint/used - key items generally absent, however noted Canada 1857 ½d attractive 4 margin example (alone cat £600); GB 1d black x 2, also 2d blue x 1; Canada cat £1795 & NZ \$2325 etc & a very nice EVII 5/- FU; NZ 1898 etc - various printings to 2/-, healths incl some m/s mint. \$1,000
- 21 U Canada 1859-1990s used colln with useful material all periods. 1859 incl 2 x 10c, 3 x 12½c, 17c; 1864 Large Queen x 18, c40 Small Queens incl 5 x 10c; 1893 20c & 50c; 1897 to 8c; 1898 to 20c (incl shades of 8c), EVII to 50c (50c heavy pmk), Tercentenary to 15c (no 10c). Useful shades etc of GV Heads. 1928, 1930 & later definitives sets to \$1 (1928 \$1 fu/vfu), etc. SG cat £2000+. \$480
- 22 / Canada & Provinces 1860s-1980s mint/muh/used range in album + misc loose/ multiples. STC £4400 (1997) approx. Noted 1908 Quebec mng (STC £300 & now cat £550 mint). Some mixed condition. \$1,400

23	/	Canada 1860s-1990s mint/muh/used colln, some dupn. Noted ½d used SG17 (£600) thinned; Jubilees (cat approx £630); Quebec mixed mint/used set (£420+). Vendor STC £3590 (2006).	\$1,200
24	/	Canada to India c1880-1960s interesting m/u range in s/b album, incls Cayman (£700), Falklands & FID (£520), Hong Kong (£450+) including 2c SG 8a "Y1" oblitt & 4c SG 57 part "SHANGHAI" cds. Variable cond & some dupn in parts. SG cat £2500+.	\$800
25	U	Canal Zone 1917-28 seln on stockcard, consists of: Panama ovpt 1b (SG 63); 24c, 50c (SG 69-70); 1c green (Type III ovpt) (SG 71). USA ovpts: Postage Dues (SG D086-94) & 50c lilac (SG 96). SG £829. Nearly all FU.	\$500
26	/	Channel Isl & IOM 1958-93 virtually complete & virtually all mint (apparently all muh from late 1970s). Guernsey about 500, Alderney about 50, IOM 500+, Jersey about 500.	\$360
27	/	Cook Isl 1892-1935 accum of mainly mint on old stockbook pages in tatty springback album, set out chronologically. Good range of values (to 1/-) but much dupn. Huge cat value. Condition varies. Ex J Bishop stock. c SG cat c£5000.	\$800
28	/	Cook Isl 1892-1978 colln mint/muh/used/proofs/covers etc on stock pages & Yvert & Tellier pages. Incl 10d Federation Fournier forgery (used); ½d partial double surcharges (SG 21b) but counted in cv as SG 21; 5/- QVLT trimmed ovpt at top mint. 4.1kg weight. Some variable cond esp earlies. SG cat approx £6,500.	\$3,800
29	/	Cook Isl c1892-c1950s remarkable mint/used colln incl Niue, Penrhyn & Aitutaki of George H Davis (Postmaster Cook Isl 1931-35) in 2 large (joined) peg albums. About 350 stamps, cat well over £2000, very mixed cond & picked over. But the main interest is in the approx 30 hand sketches (& associated occasional delightful comment), + 5 photos.	\$600
30	/	Cook Isl, Aitutaki, Penrhyn, Niue, Tokelau, Ross Deps 1953-92 virtually all mint/muh collns in 3 springback albums, mostly complete, appears muh from early 1970s. Cooks Isl about 700 stamps; Aitutaki about 400, Penrhyn about 300, Niue 400+, Tokelau about 150 & Ross Dep (20).	\$680
31	M*	Cyprus & Turkish Cyprus 1880-1990s Nearly complete mint colln in album on Haggers. 6 x 1d plate nos (incl pl 208), Die I wmk CA 12pi (SG 22), later QV to 12pi, EVII to 18pi, GV MCA & multi script, good ranges to 19pi; 2nd Head design to 45pi; British Rule to 45pi, 1934 Pictorials to 18pi; GVI to £1 (HM), 1st EVII to £1 (high values muh), 1960 ovpts to £1 (HM) etc. SG cat £2500+.	\$800
32	/	Denmark 1854-c1990 a mostly used colln, dupn, useful 1913 (incl 27 ore) to 5Kr, 1925 Airst 25 & 30 ore (£370) newspapers & postage dues (170+).	\$600
33	U	Denmark, better FU seln on 2 stockcards, 41 stamps. Noted: 1915 80 ore ovpt (SG 186-7); 1912 ovpts (SG 131-3) & 1912-5 5k Copenhagen GPO both printings. Cat £1,080. Scan/photocopy available.	\$500
34	/	Dürer c1950s-90s Painter - colln in 2 albums, most attractively written up (ex exhibit) - about 200 stamps, 80 m/s & 25 covers & banknote.	\$280
35	/	Europe & USA 1850s-1870s range of 126 diff classics mint & (mostly) used in boxed black Prinz album. Noted useful Switzerland (Geneva 1850 5c imperfs in both horiz & vert formats), Austria, Portugal, Scandinavia, Italian States, USA. Inspection needed: cond varies widely from poor to very fine. Very high cv (stated to be approx £23,000).	\$3,600

36	U	France 1849-1980s a mostly used collection in Warwick album incl French Colonies page (Vendor STC £325+). STC £3000+ (1997).	\$760
37	/	France c1870s-1990s a mint & mostly used colln, dupn, remaindered in parts & variable cond of earlies. Approx 3100v.	\$360
38	/	France c1945-1959 Lighthouse hingeless springback album colln, reasonably complete & majority muh & fresh, but odd mint/used present. Cat £2000+.	\$680
39	U	GB 1840-1970s duplicated mostly used range (about 1000 stamps) in large stockbook. Noted 1840 1d Blacks x 3: a) 3-margins on piece, b) 2-margins, 3) thinned; other QV to 2/6d, EVII to 5/- & Seahorses to 10/-. GU/FU.	\$600
40	/	GB 1840-1971 colln, mostly used. Virtually complete from 1924. Noted: 1840 1d Black (2 margins) & 2d blue (1 margin) both minor faults; QV Surface virtually complete to 1/-; EVII to 1/-; 1924-5 Exbns (1924 1½d mint); Seahorses to 10/-; GVI high vals (10/- dark blue GU) & 1948 Wedding set (mint).	\$600
41	/	GB 1840-1975 mint/used colln (& a few FDCs) in Wyon album (with slipcase). Noted 1d black (plate 1a) - worn plate (FD) 4 mgns black Maltese Cross (SG 3 £500); some attractive lilac & greens FU, EVII range to 10d mint; many early QEII phosphor commems etc. Some dupn but generally fine.	\$1,400
42	U	GB 1840-1990s used range, some dupn including: 2 x 1d red (black Maltese Cross cancels) entires; 1d black (CD) pl 1b, 2d blue (LD) pl 1; #7 black Maltese Cross (1d red brown) also similar but #4 & #12 on 1841 2d blue. Vendor STC page 1 = £1683 (now cat £2740). Also noted 1912 1d GV imperf paper trial (£140). STC £14,000+ (1997). Variable cond.	\$2,200
43	U	GB 1840-2011 colln of c3000 used. Near complete on a simplified basis from cGVI but good representation before this. Noted 1d Black (3 margins), 1865-84 8d orange, 5d indigo, 6d ovpt, 2/6d & 5/-; EVII ½d to 5/-; GV 1913 & 1934 Seahorses to 10/-; GVI 1939 & 1951 sets to £1, 1948 Wedding etc. Also some POs abroad (mint, used). Condition generally good-fine. Cat c£5000.	\$1,000
44	/	GB 1840-205 colln of used (1840-c1980s) & mint/muh (from c1980s) incl some m/ss, regionals & postage dues, in 3 SG preprinted albums in slipcases. Most value (cat c£11,000) in pre 1940s, with face value of remaindered c£400. Noted: 1d Black (3½ margins), 1841 1d, 2d (4 margins), good range to 1880s incl 1858 1½d, 2d & 3d (1862) mint/mng & 2/6d, 5/-, 10/- (u), EVII 2/6d, 5/-, 10/- (used), later high vals lack GV £1 vals. Largely complete thereon. Cond of earlies varies.	\$2,000
45	C	GB 1840s-early 1850s colln on 48 covers in binder - all with single 1d red imperf. Wide range of postal markings. Noted 2 x MC cancels (1 with London No. 6 Sorting Office), Ringwood Penny Post (script), many town, numeral cancels etc. Tidy but some stamps/covers mixed cond. Interesting lot.	\$480
46	U	GB 1870-1900 used range of 237 GU/FU on 11 pgs from (23) ½d plate no's to 1/- QV Jubilee numerous examples of plate no's, wrks etc. High vals to 10/-. Variable cond. Cat £18,000+.	\$2,200
47	*	GB 1924-78 commems complete MUH colln in special SG springback album, incl early QEII phosphors, £1 PUC has tiny paper fleck on back.	\$1,000
48	/	German States 1860s-70s good range of 116 diff in red s/b. Inspection needed, cond varies widely from poor to very fine. STC approx £18,000.	\$2,400

**ALL PRICES ARE IN NEW ZEALAND DOLLARS**



- 49 / Germany & States c1850-1980s mint/muh/used range (+ misc loose/ dups in envelope) in 2 albums. Noted Oldenburg ½ sgr chestnut gu (vender STC £425 - now cat £750); 1928 Zeppelin page (STC £313+, now cat £675) including 2Dm South America flight - sideways wmk fu & small seln W Berlin (STC £500+). Vendor STC £7200+. \$1,800
- 50 / Germany c1870s-1990 collns/accum in 3 s/bs & bundle pages/large stockcards. Consists of scrappy 1870s-1950 colln on pages (300 stamps). The rest mostly West Germany but some West Berlin, Saar, etc, probably total about 6000 stamps. Few key early commems etc. Very tidy, much dupn. \$360
- 51 / Germany 1872-1945 mint & mostly used colln in Davo std album (Vol I), noted 1928 Zeppelin 1Dm & 2Dm used, also 2Dm S America flight mint (surface scuff) & not counted in CV. Cat £1600+. \$400
- 52 / Germany c1880-1990s mint & mostly used, provinces, colonies, East, West, Berlin etc, some revenues, dupn & mixed cond. Approx 4800v. \$800
- 53 / Germany & West Berlin c1900-1980s 3 s/bs: 1) Germany rocket mail, local posts, Samoa 1pf eagle forgery & 2 Hitler m/s etc; 2) Germany pictorial pmks on stamps/ on piece; 3) Berlin mint/muh/used seln incl red ovpts used (cat approx £100) & black ovpts - 1mk to 5mk x 4 each muh but 2 x 3mk damaged. \$1,200
- 54 / Germany 1919-45 Deutsches Reiches L/H album in excellent condition: Sparse to 1933, includes Hindenburg 1933-36 to 100pf; 1935 onward most commems mainly LHM; 1936 Olympic m/s (LHM); 1937 Hitler m/s x 4 variants (LHM/MUH); 1937 Horses m/s x 2 variants (LHM). Odd used stamp. Also 2 other similar albums Dependencies etc virtually empty except noted 1944 Montenegro Red Cross set muh. \$640
- 55 / Germany c1920s-80s seln on 202 stockcards neatly arranged, most as sets, some dupn. About 160 of them identified by Michel nos & cat prices totally about Euros 4500 . A further nearly 30 unpriced. Nearly all MUH. Good lot for reseller. \$680
- 56 M Germany 1933-54 range of quality mint sets & singles on leaves. Noted: 1933 welfare m/s (MUH) x 3 (1 with vert stained crease, between stamps, another minor toning), 1930 Philatelic Exbn (MUH), early West Germany. Appears complete, many MUH with duplication incl 1951 Numerals x 4 sets (2 MUH). West Berlin similar incl 1948 black & red ovpts sets MUH (red set with cert); British/American Zones incl all the Posthorn ovpts (incl 1pf blue-grey numerals all over overprint with cert) & others). Huge CV. \$4,250
- 57 \* Germany 1948-1990s accum in s/b, apparently all MUH. Mainly West Germany inc 1947 Parliament, 1949 30pf Stamp Centenary & UPU, 1951 & 1952 Humanitarian, 1954 Hess to 3DM incl 50pf. Some early West Berlin incl 1951 Stamp Day & Beethoven. Few oddments from East Germany etc. 1000+ stamps. \$1,400
- 58 / Germany-West Berlin 1948-90 collns/accum in Lindner album, s/b & 3 s/b pages. Album: 1948-59 mostly mint/muh, noted 1948 black Berlin ovpt set mint (except 1Dm & 3Dm forged, 2Dm & 5Dm no gum); 1948 red ovpt to 80pf fu; 1949 ovpt set fu; 1949 UPU set fu; 1951 Bells to left mint (no 30pf, 10pf fu); 1951-2 Bells to right set mint; 1953 Bells centre fu (5pf mint); 1951 Stamp Day set muh, 1950 20pf Recovery muh & many useful sets. Virtually complete muh from 1953. S/b: mostly used, some better early items, very good coverage from late 1950s. Pages: all modern. Total about 2000 stamps. \$680

- 59 M\* Gibraltar 1886-1990s Nearly complete mint colln in Hagner album. 1886 ovpts ½d & 1d (2½d toned); 1886 ½d, 1d, 2d; 1889 ovpts complete excl 50c; 1889 peseta issue complete; 1898 issue complete; various EVII to 2/-; GV crown CA to 1/- with many shades; multi script CA to 2/- with shades; 1931 Rock issue complete both perfs; GVI issue to 10/- with many of better perf variations; no Silver Wedding £1; 1953 QEII to 5/- mint, 1960 QEII to £1 (no 10/-) mint, 3rd QEII muh etc, later issues incl m/s. SG cat £2500. \$800
- 60 M\* Gibraltar 1886-2012 substantial colln of mainly mint/muh in a carton containing 2 large & 2 small s/b. Appears complete from mid 1930s incl Xmas, m/s, postage due etc. Much of cat value in earlies eg 1886 ½d, 1d, 2½d (mint), 1889-96 QV set of 12, 1911 EVII 6d, 1938 GVI set, 1948 Royal Visit, 1952 QEII set etc. Small s/b. contain covers, spares, perf variants etc. Excellent cond. Also incl 3 Gibraltar catalogues, album of covers & "The Rock" newsletters. Cat £3000+. \$1,000
- 61 / Greece 1861-88 Hermes Heads colln - Paris, Athens 1st & 2nd, cleaned & Belgian printings, mint, MNG & used. Variable mgns & variable cond, incl range of shades, also error "01" for "10" on 10l (SG 48f) & some pairs. 145v (some of which have not been counted in CV due to cond) on 10 pgs. \$2,000
- 62 / Grenada 1863-1980 extensive colln mint & used in 2 L/L albums. Noted 15 early QV 1d-1/-, incl 6d SG8 GU (£225, 1875 1/- ovpt (SG13) unused with large "SPEC" (SPECIMEN) ovpt (unlisted by SG), other useful GV & EVII, 1906 Ship to 2/- mint, 1/- FU, 1913 ½d-10/- GV set mint, 1921 set ditto (with all shades), 1934 ½d-5/- GV set mint, 1921 set ditto (with all shades), 1934 ½d-5/- GV pictorial set mint & (less 2/6d) FU, 1938 ¼d-10/- GVI set mint (& perf variants) & FU, 1951 GVI set mint & FU; 1953 QEII set mint & FU. Later issues fairly complete MUH (incl 2 double prints unlisted by SG). Also Leeward Isl 1891-1954 colln, incl 1890 QV to 7d, 4d FU, 4d SG 12 mint, 1d SG 10 FU, EVII 5/- MNG, GV to 1/- mint & used, GVI to 2/- (many shades), QEII set mint & used. Also Montserrat 1903-84, mostly GV period on, incl 1922 ¼d-5/- set mint, 1938 GVI set mint (both perfs) & FU to 10/-, 1951, 1953-8 sets mint; later issues fairly complete (many MUH). In 4 albums. SG cat approx £3700. \$1,120
- 63 U Hawaii 1861 2c Pale rose imperf 4 margins, vert laid paper, GU/FU (SG 21 Cat £400). Also range 1882-90 issues incl 2c lilac-rose & \$1 rosine, (SG 38-51 range) Cat £600. Total 14 stamps Cat £1,000. Nearly all FU. \$500
- 64 / Hong Kong 1880s-2000 mint & used colln in multiring album. Sparse to GV. Most of value is from 1960s-1997 (approx £750). Some sets are both mint & used. About 800 stamps. Untidy but clean. SG cat £1000+. \$400
- 65 / Hungary 1871-1960 mint/used colln on 116 Norma pages. Noted 1871 Litho 3 Kr (£1400), 25kr (£475) of 8 values date £2800; 1871 recess set (£368), 1949 3fo fu ex m/s, 1925 Sport set mint & 25fo Turul Bicent on 17 July 1909 piece. (1594v, 4 m/s). SG cat £6100+. \$1,400
- 66 / India 1911-1940s mint & used colln on album pages. Single star wmk complete mint to 12a with most shades; similarly later issues & commems, GVI issued to 10R mint or used; 1911 Coronation Durbar special cover & some other covers. "Postal Service" fiscals QV mint & used to 5r. EVII to 1r & 3 IPN ovpts mint. SG cat c£1000. Some tropicalised gum. \$800
- 67 M\* Italy c1890-1960 A superior mint/muh accum in 3 s/books. Many scarce items, single sets & in multiples. Some darkening of gum from album pages. Much dupln. All stamps clean appearance. Cat £32,750. \$4,250

68		Italy 1920-30s mint accumulation of auction lots on cards. Condition varies. Cat £2924.	\$575
69	/	Jamaica c1890-1980s muh/mint/used range on pages & Hagners, some dupn. Noted GV 2/- & 5/- mint; GVI £1 mint; 1948 Wedding £1 mint & used. Approx 1200v.	\$400
70	M	Malta 1885-199s nearly complete mint on Hagner pages in album: 1885 issue to 10/-; 1899 issue to 10/-; EVII various incl MCA wmk to 1/- complete; ditto GV MCA; 1922 ovpts to 1/- both wmk; 1922 new design to 5/-; 1926 Postage ovpts to 10/- (no 2/-); 1926 new design to 2/6d; 1928 ovpts to 2/6d; 1930 issue to 2/6d; GVI to 10/-; Self Government ovpts to 10/-; first QEII to £1 etc. SG cat c£2000.	\$680
71	/	Miniature Sheets etc c1980s 158 m/s & approx 160 (non m/s) stamps MUH/CTO, perf/imperf (many)/SPECIMEN ovpts - Royalty, Sports, Aircraft topicals etc - many from Africa & S America, in large green (60 pgs) s/b.	\$320
72	*	'Monetary Philately' thematic colln. Bronze Medal Panpex 1977. 138 page colln mostly muh. Noted Israel 1948 coins set muh to 1000M (cat £790). Award winning colln capable of expansion.	\$2,000
73	M	Netherlands 1852-1960s quality mint sets & singles on leaves. Noted: 1852 125c King William, 1864 10c, 1899 Queen Wilhemina short set to 5g, 1924 set to 5g, 1906 TB, 1923 ovpts/surcharges, 1870, 1907 Postage Dues, 1950 Churches, 1913 Officials, Child Welfare. Appears complete (early sets FU also). 1940 large figure surcharges, 1940-6 Queen Wilhemina, 1923 Coro Anniv, 1949 Queen Juliana, 1913 Independence to 10g.	\$4,250
74	/	Netherlands 1852-1980s mint/used colln in Davo std album, also 1996 & 1998 Year Packs MUH. Reasonable coverage, with key items generally absent. Mixed cond, also misc dupns on 7 stock pages. SG cat £3500+.	\$480
75	/	Netherlands 1860s-1920s small group of 11 better on stockcards, incl 1864 set SG 8-20 fu, 1884 25c p12½ SG 105 mint (top perms with back thin), 1899 7½c SG 178a tete-beche pair LH mint/muh, 1913 Centenary 5G fu, 1924 Exbn set SG 290-2 mint, 1928 12½c wmk circles SG 318A VLH mint. SG cat £1300.	\$400
76	/	Netherlands & Colonies 1864-2010 extensive colln in 3 albums: a) Netherlands issues to 1991 in old Dutch album, earlies very patchy but fairly complete mint from c1950 on; b) ditto 1990-2010 virtually complete MUH in Davo hingeless album; c) Netherlands Colonies fairly extensive mixed mint & used colln in old album (mint tend to be partly stuck). Also used dups (1000s) in s/b, & some misc muh m/s etc.	\$2,000
77	/	Niue 1902-1977 colln of c1300 mint & used in old stockbook, set out in SG no. sequence. Face values up to 5/- & \$2. Most SG nos represented but much dupn. Condition generally good. SG cat c£1300.	\$240
78	/	Niue, Penrhyn c1902-1940s specialised colln of c230 mint & used, annotated on album pages with emphasis on GV & earlier. Cond varies. Cat c£1150.	\$280
79	M*	NZ 1855-1967 mint/MUH colln in hingeless Davo album (& dustbox). Sparse pre 1892, 1898 range to 5/-, Chch Exbn set, Healths (incl m/s) from 1929 complete, Arms (11v) range to £1; GV officials to 2/- etc but mixed cond.	\$1,400

**ALL PRICES ARE IN NEW ZEALAND DOLLARS**

80	U	NZ 1855-1967 used colln in s/b album, incl 19 FFQ (not counted in cv). Noted 2/- & 5/- FSF used, Healths from 1929 incl m/s (both 1957 wmk) contemporary use, 2d QEII stars error, 1899 postage dues set, officials range (£1350+). Variable cond & some dupn. Cat £8100+.	\$2,200
81	U	NZ 1855-1970s used colln in SG album, reasonably complete but key items generally absent, eg health m/s. Noted 44 FFQs variable cond alone cat £7000+; 1913 £1 QV official; 1/- postage due. Mixed cond. SG cat £11000+.	\$2,400
82	/	NZ 1855-1977 muh/mint/used colln - appears reasonably complete, simplified: FFQs - imperf x 6, perf x 11; 2/- & 5/- FSF used; Ch'ch Exbn & Auckland Exbn sets mint; Red & Blue Boys mint, health m/s etc, but no postage dues, Life Ins etc. Mixed cond. Cat approx \$15,000.	\$2,400
83	/	NZ 1855-1983 mint/used colln in Davo album - all stamps in clear mounts. Noted: 1898 Pictorials to 5/- mint; Ch'ch Exbn set mint; Auckland Exbn 6d fu; Arms mint range (12v) to £2; 1891 Life Ins 6d fu & EVII & GV officials sets mint. Mixed cond. Cat \$8500+.	\$1,400
84	/	NZ 1855-1989 Premier album, quality colln, 4 x FFQ imperf (4 mgns), 10 x FFQ perf, FSF to 2/- FU, 5/- Mt Cook London CTO/FU, 3/- Admiral VFU, 2/- Admiral Official FU etc. No Healths.	\$1,400
85	U	NZ 1855-1991 useful used colln in album. Noted SG4 (faded) & incl FSF 2/- (fiscal), 5/- gu (stained), 1907 officials to 5/-, Ch'ch Exbn set (6d damaged) etc.	\$680
86	/	NZ 1855-c1977 muh, mint & used on album pages, reasonably complete simplified basis. Incls 5/- Mt Cook mint, Ch'ch Exbn set mint (3d used), Auckland Exbn set cto, 2d QEII ovpt stars error muh. No Arms/Life Ins/Postage Dues. Some condition problems. Jury cat approx \$10,000.	\$1,600
87	/	NZ 1855-1995 mint/used simplified colln in album on Premier pages. Appears reasonably complete, no "back of book". Noted 6 imperf & 11 perf FFQs, FSF set GU/FU, 1898 & 1907 officials to 5/-, Ch'ch & Auckland Exbns, QEII 2d ovpt stars error. Variable cond & some idiosyncratic mounting of some later issues. High cv.	\$2,400
88	U	NZ 1860s-1950s simplified used colln in Premier L/L album. Noted 6 sound perf FFQs (2d, 3d, both 6d, 1/- x 2), FSF 4d, 1/-, 1898s set (2/- "FU" but bogus cancel, - VFU), Chch Exbn ½d-3d FU (1d, 3d CTO), 3/- GV GU/FU, 2/- GV Official FU, 1929-35 Health FU (1931 2d light tone).	\$800
89	/	NZ 1860s-1970s mint/muh/used accum with many blocks also. Noted 9d London print block of 4 muh; 1/- reduced block of 4 (2m/2muh- but light tones); Ch'ch Exbn set mint; 5 FFQs; ½d & 1d Ch'ch & Auckland Exbn blocks (of 4 to 12). Some variable cond. Cat \$9600+.	\$1,600
90	U	NZ 1860s-1994 extensive simplified used colln in 2 Premier L/L albums. Noted FFQ 2d imperf FU, FFQ perf set of 10 less 1/- (4d rose GU, 4d yellow FU, rest sound), FSF 4d, 6d, 1/- GU/FU, 1898s set (but 6d green, 5/- fiscal cancels), 1907 Official to sound 2/-, incl both 6d, 1909 EVII set & Official set FU, GV set & Official set FU less 8d, Victory & Dunedin Exbn sets (mostly CTO), GV 2/- Official FU. Virtually complete 1935-94 (mostly CTO from 1980s). With printed pages to 2000.	\$880
91	/	NZ 1862-1982 mint/muh/used range in KABE hingeless album. Noted FSF set gu/fu thence mint/muh including 1898 5/- Mt Cook, Ch'ch Exbn set muh (6d creased), Auckland Exbn set mint/mng, EVII set muh, GV & official sets muh, 2d QEII stars ovpt muh. No 1931 healths or m/s, Life Insurance, Arms, Postage Dues etc. Some variable cond. Cat \$13800+.	\$2,200

92	/	NZ 1862-c1980 mint/muh colln, some multiples. Noted 1d orange imperf FFQ 4 margins mint, 2/- Admiral muh; 1907 Officials mint; 1899 Postage Dues set mint, & Health m/s mint/muh. Some variable condn & many loose in packet. Cat Simpl \$16,750+.	\$2,200
93	/	NZ c1862-1989 Extensive simplified mint & used colln in 2 s/b albums. Good coverage incl back of book. Noted used: FFQ perf set; 2/- FSF VFU (cto?); 1898 Picts (5/- fiscal); Auckland Exbn set (3d minor tone); 1d Universal x 7 on piece all with Kokonga 1 Jan 01 cds (FDI); Ch'ch Exbn set; 1931-4 Airs; 1891 & 1905 Life Ins sets. Mint: 1898 Picts 6d green Kiwi, 5/-; Red Boy (minor tone); Blue Boy, plus many more better items but toning etc.	\$2,200
94	M*	NZ 1873 - 1981 Collection from ½d Newspaper to Lighthouses. (No 1898 picts, EVII, Christchurch or Auckland Exbn), Blue Boy damaged. Incl some Officials & Health m/s, Life Ins range from 1905. Vendor STC \$4,800+. Mint/muh.	\$720
95	/	NZ 1873-1900 FSF colln on 2 pages, mainly used to 1/- (x 2, incl p10 x 12½), ½d newspaper p10 x 2 unused. Also SSF on 6 pgs incl nice range of 43 diff mint (all main perf variants) to 8d x 4, 1/- x 2 (incl many LH) & 65 used (incl 8d x 3).	\$1,080
96	U	NZ 1873-1946 extensive used accum in s/b. Good ranges with many SSF 5d, 8d, 1/- etc, 6d Kiwi green, GV scarcer values. Mainly GU/FU but better stamps tend to be toned, o/c or have small faults. Good hunting ground for pmks. shade, plate varieties. Approx 3500 stamps.	\$800
97	M*	NZ 1873-1966 mint colln in Kabe hingeless album: no FFQs; FSF to 1/- m, 2/- & 5/- fiscal, SSF to 8d m; 1898 set (9d fiscal & not counted in value) m; 1907 Officials 2/- adhesion (not included in cv), 6d mhh; Ch'ch & Auckland Exbn sets mint (some faults), no 8d GV Official; 1931 Health 2d tone spot; no KEVII Land, or Victoria Land. Mixed cond. Cat \$16,000+.	\$2,200
98	M*	NZ 1873-1967 mint colln on Hagners - Defins, Commems, Airs, Health & Xmas. Incl 2d ovpt QEII stars mint. Some from approx mid 1950s muh. Only blemishes of key items appear to be FSF low vals (2/-, 5/- good), 6d Chch Exbn. Noted 4d Dunedin Exbn muh.	\$2,200
99	/	NZ 1873-1974 mint/used range in album. Noted FSF (to 1/-) gu/fu, (folded) £40 embossed stamp duty on license piece, 1898 Pictorials to 5/- (used/fiscal), Chch Exbn set mint, 1929-34 Healths mint & fu, Admirals used & Officials mint & used, a few covers at end. Variable cond. Jury cat \$8,000+.	\$1,200
100	M*	NZ 1873-1990s Colln on Hagners inc SSF p12 x 11½ to 5d, useful London part 1898 p11 to 2/- LHM, 1899 Pictorials incl 5/- (fresh but o/c). Good coverage of EVII, GV, 1935-36 Pictorials etc from 1970s. Also a few Cook Isl. SG cat £3,750+. Mint/Muh.	\$800
101	U	NZ 1873-1976 range of perms/wmks/shades dupln on 12 Hagners & 3 pages. Mostly pre 1930, some variable condition & odd fiscal cancel. GU/FU.	\$360
102	M*	NZ 1873-1970s mint colln, sparse pre 1900. Noted 1/- & 5/- FSF mint; Ch'ch Exbn set mint, 7/6d, 9/-, 22/-, £3 & £4 Arms muh, 10d postage due mint etc. Mixed cond. Jury cat \$9300+.	\$1,600
103	U	NZ 1874-c1920 mint/used seln in stockbook, dupln. Noted FSF & SSF sets, mint & used, 1898 to 5/- (latter fiscal), Ch'ch Exbn set (3d & 6d forged cancels); Auckland Exbn set cto, etc. Mixed condition. Cat \$10,500+.	\$1,600

104	/	NZ c1880-1960s mint & used accum on 32 pages, some dupn. Noted 1907 6d reduced official mint, nice range QVLTs incl 7/6d die I perforate, fine OAMARU 1 DE 88 "A" class cancel. Mixed cond. Jury cat \$3200+.	\$600
105	/	NZ etc 1880s-c1980 mint/muh/used range, dupn & multiples. Noted NZ 1929, 32, 33 & 34 healths x 5 each mint/muh; 6 sets Dunedin Exbn mint/muh, 6d Life Ins VR gu/fu, GB 1925 Wembley x 11 sets mint muh (£880); Australia Roos range to 5/- (latter punched); Hong Kong 1935 Silver Jubilee set mint; Fiji GV (15v) to 5/- mint etc. In 2 s/bs & 1 album. Some variable cond.	\$1,600
106	/	NZ 1882-c1970 Attractive mint/used range in Simplex album. Noted: Chch & Auckland Exbns gu/cto; EVII 8d Official invt wmk; Admirals (2/-, 3/- x 2 Jones; 2/- Cowan) + Official 2/- GU/FU; 1929-77 Healths GU/FU & 1905 Life Ins set. Cat \$6850+.	\$1,400
107	M	NZ 1882-c1975 mint colln in CP album - appears reasonably complete with defins, commems & healths, less back of book. Nice colln. ACS cat \$12,400+.	\$2,400
108	M	NZ c1882-1950 disparate accum of 12 mint on stockcard, comprising 3 GLL (noted 3d, 6d, "VR"), 5 postal fiscals (noted 12/6d arms & 5/ vert official), 3 x 1907 redrawn picts (noted 1/- p14 x 15 & 6d official), & 1d universal official. Nice appearance but some defects. Jury cat c\$6000.	\$1,000
109	/	NZ 1898-1967 defins/commems colln in multiring album, mint & used. Noted: Ch'ch Exbn sets m (3d, 6d minor tone); Auckland Exbn sets m & fu (6d gu); GV recess (incl officials) sets m & fu; Victory & Dunedin sets m & u; Admirals incl 2/- official m & fu (3/- fiscal); 1935 Picts set single wmk m; 1935 Pict Officials m; 2d QEII stars error muh & fu, etc.	\$1,600
110	M*	NZ c1900-1980s range on 12 stock pages: Noted 1977 Health m/s, misguil-lotined error which now includes traffic lights at RHS; 2/- Milford mint; 1940 official set of joined "ff"s mint (alone cat \$1200). Auckland Exbn set mint, also ½d & 3d cto, 1d Universal (Napier) 1st day piece. Some variable condition. Mint/muh/used.	\$600
111	C/	NZ 1906-1967 commems mint/muh/used seln. Noted Ch'ch & Auckland Exbn sets mint, also Auckland Exbn set cto/fu, latter cleaned toning. Dupln & some mixed condition.	\$800
112	/	NZ 1906-44 colln of 175 mint & used on album pages. Incls 1906 Ch'ch Exbn ½d-3d mint, ½d, 1d used; 1920 Victory & 1925 Dunedin Exbn sets mint & used. EVII/GV good range of perfs/papers used; 1931-5 air sets mint; 1929-44 health complete mint, considerable gum toning (esp 1931 health). Jury cat c\$2600.	\$400
113	/	NZ 1906-80s mint/MUH/used, duplication on 8 stockpages. Noted 4 Chch Exbn set mint + odds; Admirals & Officials mint; QEII set mint. Majority pre-decimal. Cat \$6200.	\$1,000
114	/	NZ 1909-1916 EVII & 1d Dominions accum on 27 pages mint/muh/used. Various papers/flaws, etc, dupln (approx 265v) & includes a few GV plate proofs. Cat \$6900+.	\$1,080
115	M*	NZ 1909-21 MUH seln on 2 hagners - 8d EVII x 2 horiz strips of 3 (p14 x 13½, p14 x 14½); 4d GV yellow 2 perf pair mint; 8d GV blue vert blk of 15 p14 x 14¼; 8d GV blue sheet # blk of 6, p14 x 13¼; Victory ½d x 8, 1½d x 10.	\$400
116	/	NZ 1909-c1966 EVII to 1960 Picts colln in springback album, incl EVII mint to 1/- (various perfs), GV ditto (incl multiples), & range of used, 1913 Auckland Exbn set mint, fairly complete. Mint & Used from 1920 Victory.	\$520

117	/	NZ 1910s-20s mainly EVII & GV colln (approx 200) in L/L album. Noted EVII set & Official 3d, 6d, 1/- mint, 1d Dominion flaws, GV recess to 1/- mint, 6d sideways wmk fu x 2, 3d no wmk fu, 4d re-entries, 3d-1/- Official set mint (incl 1/- salmon), GV surface-printed range ½d-3d incl 1d reversed wmk x 6 shades muh, 2/-, 3/- mint, 2/ Official fu, 1935 Pictorials 1d-2d, 9d range mint.	\$1,000
118	/	NZ & British Commonwealth 1915-1946. NZ: mint/used range incl 1931 Health m & u, Dunedin Exbn set m etc. Range of 1935 Silver Jubilee, 1937 Coronation & 1946 Victory issues - mostly mint. Some mixed cond.	\$800
119	/	NZ 1920-70 Commems mint/MUH/used colln in FG album of singles/multiples/dupn. Noted Dunedin Exbn 4d x 2 M & 2 U; 1950 Canterbury Cent "Mr Crane" photographic essays x 4 diff, 6d SJ blk of 4 MUH. Attractive. High CV.	\$880
120	/	NZ c1920s-80s mint/MUH range, dupn/multiples, incl Health m/s Officials, Life Ins & Ross Dep, some GVI plate blks. Noted 1931 Red & Blue Boys mint (minor tone), \$2 Multi Geyser etc.	\$600
121	M	NZ Postal Fiscal 1920s-40s small mint colln on cards: QVLT 3/- & 4/- VF; 1931-35 Arms 9 vals to 10/- mint, toning on some vals; 1942 3/6d, 5/- 6d & 11 ovpts vf; 1940-58 Arms 1/-, 2/6d, 5/- 7/6d, 8/- 9/-. SG cat £975+.	\$680
122	U	NZ 1923-52 colln on pages incl Commems, Healths & GVI Defs: Noted 4d Dunedin x 3 (incl "F" & "F." vars); 1931-4 Healths (incl Hygeia x 3 with both plates, Pathway x 7 (incl 5 plates, 4 are mint) , 1931-5 Airs (1935 incl shades) GVI incl virtually all paper & wmk types; 1950 Health & other invt wmk, several minor flaws. FU.	\$600
123	M*	NZ 1929-90 Quality mint colln in L/H album, incl Healths 1929 on (Blue & Red Boys with heavier hinging), Silver Jubilee LH mint, 1935 Pictorials to 3/-, 1953 definitives to 10/- LH mint; 1st & 2nd decimal sets muh, later values to \$20, 2/- Cook official p12½ with 'Q' flaw, 1939 Express Delivery p14 x 15 mint etc. Over 1000 stamps.	\$600
124	/	NZ 1953-66 specialised mostly used colln on pages incl Pictorials, Commems, Health & Xmas. Noted 1960 Picts 2½d, 5d, 1/3d, 3/- multi invt wmk; 6d defective wmk; Chambon perms set in muh blks of 6; 1957-66 Health m/s. All contemporary cds; 1963 3d Prince Andrew x 4 muh positional blks of 15, 2 with bloodstained finger flaw & 2 removed. Nicely laid out & annotated.	\$1,080
125	M*	NZ 1953-83 mint/muh colln apparently complete, on Seven Seas hingeless pages. Includes Health m/s, 2d QEII stars ovpt error, etc.	\$360
126	U	NZ 1953-81 complete (simplified) VFU colln in superb Lindner hingeless album. Incl 1958 2d on 1½d QEII "stars" error. The quality of cancels is VF throughout. The Health m/s are complete, but all canc by Beckenham 28.5mm J-type cds. As this d/s was not issued till Dec 1964, the 1957-63 m/s postmarks at least must be illicitly backdated. These m/s have therefore been cat as mint. Total ACS cv \$2620. Album retails at several \$100s.	\$800
127	U	NZ 1982 - mid 1993 complete fu colln in superb quality Lindner hingeless album. Incl all exbn m/s with special exbn FDI postmarks. ACS cat \$1250+. The album itself retails at several \$100s.	\$400
128	U	NZ 1993 (mid) - 1998 complete fu colln in superb quality Lindner hingeless album. Incl all exbn m/s with special exbn FDI postmarks. Also noted 1995 Christmas special NZ Post/Telecom, numbered m/s. ACS cat approx \$1,750.	\$600

**ORDER BY MAIL, FAX, TELEPHONE OR E-MAIL**

129	/	Pacific Isl colln to c1994 in mounts in 4 Wiljef L/L albums, incl Samoa good representation from 1880s, mostly mint to late 1970s then muh (appears virtually complete from 1935); Fiji ditto mint/muh incl EVII & GV to 1/-, GVI to 5/-, thereafter virtually complete; Norfolk Isl virtually complete to 1992 (noted 1959 Ball Bay white paper set of 6); Pitcairn & Tokelau, also virtually complete mint/muh.	\$1,600
130	/	Pacific c1910-1990s mint/muh/used range ex Niue, Norfolk Isl (incl 2/- Ball Bay white paper), Pitcairn, Samoa, Tokelau & Tonga. Some variable condn. STC £1417+ (1997).	\$440
131	/	Pacific Isl 1953-c1991 mostly complete collns in 3 s/b albums. Virtually all mint (muh from about late 1970s). Consists of: Fiji (well over 400 stamps) incl 1954 & 1959 (etc) pict sets; Gilbert/G & E Isl (about 200) incl 1956 pict; Kiribati (about 200); New Hebrides (100+); Pitcairn (250+) incl 1957 pict; Samoa (nearly 500); Solomons (400+) incl 1956 pict; Tonga (300+, patchy colln only); Tuvalu (about 350) & Vanuatu (150+).	\$800
132	/	Penrhyn 1902-88 comprehensive colln in L/L album. the 1902-29 issues virtually complete mint, incl SG 10a, 16a, 19a 19ca (x 2), 22, 20-27a, 32-40. Also 1973-88 issues near complete, mainly muh (some fu). SG cat £875.	\$320
133	/	Poland 1918-2000 mainly used, specialised colln in 4 binders, very good coverage incl 1921 Red Cross set mint, very strong through to 1945-49 early Republic & 1950 'Grozy' ovpts, various m/s inc 1958 Postal Anniversary m/s fu. Several 1000 stamps. Cat SG £1600+ to 1949.	\$1,000
134	M	Portugal 1855-c1950s extensive range of quality mint sets & singles on leaves. Noted: 1898 Vasco de Gama, 1925 Branco, 1950 DIOS x 2, 1949 Caraval key vals x 2, 1950 Holy Year x 2, 1947 Costumes, 1931 Lusiad, 1931 St Anthony, 1931 Pereira, 1945 President x 2, 1945 Castles, 1949 Portraits incl m/s, 1898 potage Dues, 1920 Parcel stamps, 1937 Airs, 1926-8 Independence Annivs, 1894 Prince Henry, 1946 Bank m/s, 1946 St Mary m/s, 1945 Navigators m/s, 1947 Costumes m/s (also FU), 1945 Naval School m/s, 1940 Stamp Cent m/s, 1941 Costumes m/s, Presidents m/s, 1940 Legion m/s.	\$4,250
135	/	Queensland 1862-1879 colln of mint/used Chalons on 33 pages in Frank Godden album with range of shades, wmks, perfs, various SPECIMEN ovpts (in black as well as in blue), 2d plate proof pair black, & varieties. Some town numeral pmks identified, Variable cond. Lightly picked. SG 21-109 range.	\$4,800
136	/	Queensland 1879-1907 mint/muh/used range of sideface issues - annotated on pages from several collections. Includes shades, perfs, "PENGE" & joined "EN", also mint multiples, & 1900 Charity set mint. Dupn, some variable cond. Picked over in places. SG 128-311 range.	\$4,000
137	/	Ross Dep 1957-97 mint & used colln in album. Many muh. Noted 1967 decimals fu, mint, blocks of 4 muh, plate blocks of 4 muh. Extensive range. Cat \$2500+.	\$680
138	/	Rugby thematic colln, some 80 pages + 3 medal sets in 3 boxes. Pages are well written up & incl stamps, private covers (over 100 - a few signed) & telephone cards. Covers World Cup & other events. One unused p/c of 1920s Wallabies team.	\$800
139	/	Samoa 1886-1958 mint/muh/used colln with dupn, on 10 Hagners & 1 stock page. Many Palm Trees, perfs, shades, wmks etc & some multiples. Mixed cond. SG 24-248 range. Cat £2000+.	\$400



140	CU	Samoa 1896-1980s postal history primarily of Apia PO, incl examples of 18 town PO's, PO cachets & receipt, mail bag tags, Postagedue markings, Reg'd labels, departmental franks, telegrams, booklets, marine markings, official paid markings etc. Many covers/pieces & neatly annotated, also misc loose odds at front of Warwick 55 album. This amazing comprehensive colln comprises 3 stamps, 3 booklets, 60 covers, 13 pieces & 45 misc items - on 75 pgs. Minor tpoicalisation on some items.	\$1,000
141	/	Samoa c1900-1935 range (dealer's) of c400 mint/MUH/used on old stockbook pages. Arranged chronologically. Wide coverage but much dupn. Value noted in 'Palm Trees' (to 1/- & incl ovpts) & 'GRI'. Nice seln of 'Native Hut' (to 1/-) mint. Cond varies. Ex J Bishop. SG cat c£1000.	\$360
142	/	Scandinavia c1860s-2000 mint/used colln (no Denmark) in Scott album + extra pages. Noted Greenland SG 1-16 mint (£420+); Iceland 10Kr surcharges - SG 148& 150a - fiscals (cat £1000 postally used but not counted in cv); Norway to 1953 cat £900+; Sweden 1924 UPU Congress range to 60c used & 50th Anniversary set mint (£150+ & £900+ respectively). Sweden alone cat £2500+. Approx 4800v. SG cat £5880.	\$2,400
143	M	St Christopher 1870-88 colln of 21 diff mint on Hagner, incl crown CC wmk SG 1,2 (x 2 shades), 7, 9, crown CA wmk SG 17 (cat £550), 19 (small back thin), 20, 21, 23a, 24-26, R3-5. Unusually fresh & fine (& many LH mint). SG cat £1600+.	\$640
144	/	Sweden 1855-c1960 mint/used seln on 580v on 17 pgs, annotated as per SG, untidy appearance & some mixed cond. Cat £1470+.	\$260
145	M	Switzerland 1913-73 Pro Juventute colln 1913-72 (£700+) & Pro Patria 1938-73 (£420+) mint on 28 pages. Former appears complete run. Odd one odd tone. SG cat £1130+.	\$400
146	/	Tonga 1886-1953 mint/used colln on 6 pgs, incl some useful earlies, noted 2½d KGII striking pre-printing flaw, 1897 Picts set MNG/FU, 1897 2½d no fraction bar var mint, & range later issues. Cond a little mixed. Cat £1100.	\$320
147	C/	Tonga 1890s-1990s (mostly pre-1960s) colln of 100+ items on pages. Stamps incl SG 22a used (slightly trimmed perfs), 1897 Pictorials SG 38-50, 2d on 2/6d SG 69 mint x 5 (incl block of 4). Several pmks 1890s-1920s incl "HAAPIA" cds (for HAAPAI) & 1900 official cover to NZ "On His Tongan Majesty's Service" with partly unclear Tonga Govt frank & Nukualofa cds 17 AU 00.	\$280
148	*	Tristan Da Cunha 1952-90 Moths comprehensive muh colln in 4 volumes including a good range of scarce invt wmk's etc. In addition mint colln on 5 pages to 1965, & 3 cacheted covers (types XI, XII & XIII), one with postage due taxe mark overstruck (ie negated) by Southampton oval "723" cancel. Interesting lot with signed A B Crawford potato stamp souvenir also.	\$1,200
149	M*	UN 1951-2013 muh/mint colln in 7 albums/s/bs. Mint till 1986, thereafter MUH. Appears virtually complete, incl all the attractive modern issues (with m/s). Also 44 diff annual packs 1971-87 with issues MUH. Noted 1955 10th Anniv m/s SG 38 (fu).	\$1,200
150	/	USA c1851-1900s seln on 16 stockcards. Noted SG 12 close cut; 2c SG 69; 1869 Picts 2c x 2, 6c x 2, 12c x 3; 1873 12c War Dept unused & 1c Specimen ovpt; 1902 \$1 x 2 used; some revenues to \$.50. Also Canada 1908 20c Quebec x 2 GU; some revenues & IOM revenues (Barefoot 47, 48, 51 & 52).	\$400

- 151 / USA c1851-1975 mint & mostly used in 2 (Schaübek) volumes, some multiples & dupn. Noted several 90c red & violet Perry used; Columbian Expo to 50c used (£410+); Omaha to 10c used; also Hagner with mint Columbian Expo range to 50c (£1400+). Untidy appearance & some condition problems especially with earlies. \$2,800
- 152 C USA Revenues etc c1860s-1930s extensive remaindered stock/colln on pages, stockcards etc. Noted Internal Revenue, Telegraph, "Postal Note" stamps etc. About 1000 stamps. \$250
- 153 / USA 1861-1960s colln in 3 s/bs, plus s/b & album of spares, incl 1861 10c 1869 Pictorial, 1870 1c with grill, 1870 2c no grill unused, 1873 12c, 30c, 1888 30c, 1890 30c 1893 Columbus 30c, 1908 \$1. The 1908-21 definitives sorted by wmk. Officials, 1c War 1873 on thin hard paper etc. Cond of earlies mixed. \$800
- 154 / USA c1870s-2000 mint & used colln, some dupn & some revenues. Noted 90c red Perry (£350) gu, range 1890s to 90c Columbus range to 30c (latter damaged), Omaha set etc. Approx 3250v. \$800
- 155 M\* West Indies, Barbados, Bermuda, Jamaica 1860s-1990s nearly complete mint colln on Hawid pages in album. Scattered earlier incl Barbados 1875 4a mint, p12½, & crown CC wmk for all 3 countries, good QV CA, various EVII; noted Barbados Nelson Cent set, also supposed 2½d "indigo" shade; good GV MCA wmk, useful script wmk; good coverage of Victory, Tercent set, pictorial issues GVI & £2 near complete (GVI with some useful perf shade variations), mostly mint to 1960s, thence MUH. SG cat £5000++. \$2,000
- 156 / Zeppelins 1928-34seln on 5 stockcards - 1933 USA 50c mint; Germany 1928 set FU (4m minor tone), 1934 2m, 3m FU (3m minor tone); Hungary 1931 set of 2 FU; Russia 1934 set FU; Tripolitania set mint; Argentina 1932 5c, 18c FU. Cat £860+ (plus Paraguay & Cyrenacia sets faults, cat £100+). \$600

## COLLECTABLES

- 157 SHARE CERTIFICATES, SOUTH AFRICA (12); Planet-Arcturus Gold Mines Ltd., South Africa, 1912; Diamanfontein Development Syndicate Ltd., South Africa, 1914; The Simmer Deep Ltd., South Africa, 1907 (2); The Simmer & Jack East Ltd., South Africa, 1909; Montrose Diamond Mining Company Ltd., South Africa, 1912; The Rand Roodepoort Gold Mining Company Ltd., South Africa, 1895; The Swazi Goldfields Ltd., South Africa, 1895; The Cinnamon Bippo Company Ltd., South Africa, 1913; The Nigel Deep Ltd., South Africa, 1898; United Exploration Company Ltd., South Africa, 1911; & Charterland and General Exploration and Finance Company Ltd., South Africa, 1909. VG - VF \$480
- 158 SHARE CERTIFICATES, AFRICA (12); Effuenta (Wassaw) Mines Ltd, Ghana, 1909; The Zambesia Exploring Company Ltd, Angola, 1913 Akrokerri (Ashanti) Mines Ltd, Ghana, 1901; The Premier Tati Monarch Reef Company Ltd, Africa, 1895; Sefwi Goldfields, Ltd, Ghana, 1910; The Sudan Gold Field Company Ltd, Sudan, 1917; Nigeria Investment Company Ltd, Nigeria, 1907; Ashanti Lands Ltd Ghana, 1900; The New Rhodesia Mines Ltd, Africa, 1910; The British South West African Land and Mining Company Ltd, Africa, 1907; Prestea Block A Ltd, West Africa, 1915; & Solomon's Temple Tin Mines Ltd, Africa, 1909. VG - VF. \$480

**REMEMBER WE TAKE ALL MAJOR CREDIT CARDS**

- |     |   |       |
|-----|---|-------|
| 159 | SHARE CERTIFICATES, AMERICA & RUSSIA (11); The Brazilian Golden Hill Ltd, South America, 1910 (x2); Poorman Gold Mines Ltd, Idaho, 1896; The Havana Exploration Company Ltd, Cuba, 1911; The Raven and Beacon Hill Old Mining Co, Colorado, 1911; The Rinconada Exploration Syndicate Ltd, South America, 1903; The Avino Mines of Mexico Ltd. (framed), Mexico, 1903; The Fresno Copper Company Ltd (framed), America, 1913; Albemarle Exploration Ltd, America, 1914; The British Columbia Financial Trust & General Corporation Ltd, Canada, 1897; & Orsk Goldfields Ltd, Russia, 1910. VG-VF.   | \$480 |
| 160 | SHARE CERTIFICATES, SOUTH AFRICA & OTHER (13); Rand Klip Ltd, South Africa, 1909; Avala Quicksilver Mines Ltd, South Africa, 1890; The Liberian Diamond & Gold Trust Ltd, South Africa, 1912; Orange River Estates Company Ltd, South Africa, 1900 (tear); Westralian, London & Johannesburg Company Ltd, South Africa, 1896 (2); Apex Mines Ltd, South Africa, 1909; The Mines & Banking Corporation Ltd, UK, 1896; Cantabrian Copper Mines Ltd, 1890; Snejni Consolidated Mines Ltd, 1911; The Estate, Finance & Mines Corporation Ltd, 1899; The M.F. Exploration Company Ltd, 1915; & The Dickson-Irwin (Kadarma) Mica Mining Syndicate Ltd, 1903. VG-VF. | \$400 |

## POSTCARDS and AUTOGRAPHS

- |     |  |         |
|-----|--|---------|
| 161 | C Autographs - bundle of 21 photos, covers etc. Politicians, etc. mostly Europe 1970s.   | \$1,000 |
| 162 | Autographs c1930s-60s x 3 autograph books/misc actress photos/letter clippings from famous people, eg. Gracie Fields (on 2/6d banknote!), Mickey Rooney, Moira Shearer, Sid Field, Anna Neagle, Jimmy Edwards, Anthony Eden, Pam Ayers, Denis Compton & 1948 Egyptian Olympic swimmers, etc! | \$1,500 |
| 163 | C (Lord) Melbourne signature 1840 "Paid 5 DE 1840" Crown cancel (no stamp). Sent to St Peters College, Cambridge.  | \$250   |
| 164 | Sir Edmund Hillary signed B&W photo (250 x 300mm).   | \$250   |

## FROM AN EARLY COLLECTION

- |     |  |         |
|-----|--|---------|
| 165 | / SG 1s 1840-66 group of 10 first issues from 10 different countries. Great Britain 1840 1d intense black (CI, PI 1a) 4 good margins FU; Belgium 1849 10c Leopold 4 margins used; Sardinia 1851 Victor Emmanuel II black 4 mgns FU; Hamburg 1859 ½s black 4 good margins; Sierra Leone 1859 6d dull purple fine barred "B6I" cancel FU; Poland 1860 10k Russian Arms unused; Malta 1860 ½d buff on blued paper, no wmk, unused; Netherlands Indies 1864 10c King William III carmine 4 good margins (corner short within margin) FU; Bermuda 1865 1d rose red wmk crown CC, unused; Egypt 1866 5pa grey p12½, several uneven perfs, unused. Cat £6930. | \$1,600 |
| 166 | U Austria 1858 (1K.05) Newspaper stamp blue, imperf 4 large margins. SG N28. Cat £950. GU/FU.  | \$360   |
| 167 | M Belgium 1861 10c King Leopold I "Medallions" imperf 4 margins 1866 10c, 30c King Leopold I p15 thin paper; 1866 1c grey "small lion", p15, o/c. SG 13, 34, 36, 43. Cat £1890. All unused.  | \$400   |
| 168 | U Geneva 1848 5c black on blue-green, 4 good margins, fine red cancel. Trace of thinning on back (bottom left) & faint crease. SG G5. Cat £3500. FU.   | \$640   |

**EVERY LOT IS GUARANTEED GENUINE AS DESCRIBED**

169	/	India 1855 ½a blue (Die III), 1a red (Die III) both large margins all round, both used; 1866 ½a "service postage" mauve on lilac (fine unused) on piece of original album page (with 1a revenue stamp). SG 8a, 15, O19. Cat £1010. Mint/Used.	\$320
170	U	Sardinia 1854 5c bright green, 40c deep rose King Emmanuel II embossed on white paper, the head in colourless relief, frame in colour, imperf good margins. SG 14, 19. Cat £4550. FU.	\$1,840
171	/	Sweden 1855 4sk blue o/c fu; 1857 8sk yellow o/c gu/fu; 1858 9ö purple (w/c) unused. SG 2a, 4b, 7. Cat £1320.	\$320
172	U	Sweden 1858-62 (3öre) local issues, black (o/c) fu & bistre (slightly short corner perf). SG L5, L7. Cat £1000. GU/FU.	\$400
173	/	Switzerland 1856 1f Helvetia grey-lilac, yellow thread, full margins except touches frame at right & top, fu. Also 2r grey bright green thread. Full margins except touches frame at right, unused. SG 39, 46. Cat £1400.	\$480

## LITERATURE

174		Pacific Island Ephemera - mostly photos of covers/stamps/varieties/postmarks etc of Samoa - some used for Vol V PSNZ, postmarks & regn labels also present. Approx 800g net weight. Ex Burge.	\$400
175		Postage Stamps of New Zealand, Volumes I to VI, published by RPSNZ ex Ran Dacre & all (except Vol IV) numbered 10. Each with dust jackets, all good cond & some with RPSNZ's gratitude comments to Dacre.	\$800
176		Postage Stamps of New Zealand, Volumes III, IV, V & VI, published by RPSNZ & each with dust jacket.	\$400

## NEW ZEALAND - POSTAL HISTORY

177	C	1846 Early ship letter mail. Union Bank of Australia printed cover ex Sydney 5th March 1846, "Per Bee via Wellington" (arr 23 Apr) to Nelson (arr 10 May). Front showing Wellington and Nelson oval cancels and m/s rates: 1/- paid (red) and 2/8 to be paid. Details on enclosed page.	\$760
178	C	1848 Two covers ex Gilbert Burns correspondence to Ireland from Otago. Both prepaid 4d with charge of 1/- to recipient (packet boat charge), and both bearing crowned circle "Paid at Wellington, New Zealand". Wellington & London date stamps on reverse. Some faults.	\$700
179	C	1851 cover ex Otago to Dublin, Ireland rated "4" & "8", on reverse a very light m/s "P.O. Otago 14 Sept/50" partially crossed by ink wmk's & London cds (22.4). Arrival cds (23.4) alongside. A few spots but scarce example of m/s Post Office name following the withdrawal of the Crown with oval d/s.	\$440
180	C	1852 Entire ex Fraserburgh to Hutt, Wellington by "Ship Letter" (m/s & cds "London OC 14 1852"). Front bears cds's. Fraser (burgh) OC 11, Edinburgh (Paid Oct 13), London (Paid 14 OC) Otago (FE 26) & Wellington (MR 2 1853). Rated "8" red & "2" black. Good condition.	\$1,920
181	C	1853 Inland mail cover Auckland to Otaho ( 2 letters) ex Peter Williams correspondence, both bearing crowned circle "Auckland Paid" h/s plus New Plymouth, Wellington & Otago cdss on front. One cover has "2" h/s in red, the other (entire) has "Registered" & "4" handwritten in red. Both have light folds.	\$1,400

182	C	1856-1907 Unpaid or insufficient paid mail: 1) 1856 cover from Auckland to Dunedin with ornate "2" h/s in black & an Otago "SP 8 1856" arrival cds on front. Auckland cds on reverse. Scarce use of black "2" h/s in Dunedin. 2) 1907 pictorial p/c ex Milton to Wedderburn with no stamps & same ornate "2" with "To pay" alongside. "Milton 15 MR 07" cds on front. 3) 1867 cover, Lyttelton to Port Chalmers bearing 2d blue perfed FFQ (cancel No. smudged), a light "Insufficiently stamped, Fine-" framed h/s & "2" on front. Despatch & arrival cdss on reverse. Faults.	\$620
183	C	1857-8 Moeraki-Dunedin mail (x 2). Both are incomplete entires datelined from "Moeraki", one of the 4 "Local Post Offices". Both bear "2" in red m/s & Otago unframed d/s.	\$700
184	U	1860 Top left corner of newspaper "British....., A Monthly Journal Devoted to the Diffusion of Scriptual ....." No 86 April 2 1860 bearing an imperf (4 mgns) 1d dull orange FFQ (SG 8) with barred canc "18" (Otago) on face, barely tied. Stamp with light diagonal crease. Also bears a despatch cds "Otago JY 23 1860" & a hand-written destination "Ottepopo".	\$1,520
185	C	1861 Envelope (blue) ex Dunedin (cds reverse DE 11, 1861) "per Aldinga" (m/s) to Melbourne (arr DC 17, 1861 cds reverse), bearing 6d brown imperf FFQ (2 mgns) m/s cancelled "Owen O'Callaghan, Russell Street Barracks, Melbourne". Cover has vert fold & other minor faults.	\$760
186	C	1862-72 two incoming letters to Otago: 1) 1860 cover ex Bath (cds "MR 9 60", front), GB 6d lilac with "53" duplex & "via Southampton" & "Wakowaite" endorsements. Mis-directed showing Christchurch (21.5) & Otago (9.6) cdss on front, nice cond; 2) 1872 cover from Bolton (duplex "18 DE 72" on front) to H. M. Custom House, Otago (neatly pre-printed address), bearing GB 3d rose (x 2) plate 9, & Dunedin cds (6.3) on reverse, tidy.	\$360
187	C	1862 Envelope addressed to Melbourne ex goldfield town Tuapeka (cds NO 24, 1862) on reverse & "Dunedin NO 26" cds on front, bearing 3 x 2d blue imperf FFQs (1, 2 & 3 margins, LH stamp missing corner) with barred "18" cancels. Richmond receiving canc (DC 4) on reverse.	\$1,920
188	C	1862 Small envelope addressed to Dunedin (Dunedin MY 9 cds front) bearing an imperf (3 mgn) pale blue FFQ with a "O16" barred cancel from Waitahuna (clear near complete "Goldfield A MY 7 62" cds on reverse). Good condition.	\$1,520
189	C	1862 Stamped outer wrapper ex Chatham Isl to Wellington bearing 2 x imperf 1d orange-vermilion FFQs (2/3 mgns), & "Chatham Is - 6/8/62" m/s endorsement at the base. Dunedin receiving cds (AU 27 62) is also present. Stamps are not tied & appear to have been (re?) attached. The RH stamp is damaged & "patched" with an underlying stamp at the base. Early mail ex Chatham Isl is rare.	\$1,520
190	C	1867 cover to England, 6d Richardson, 2d imperf star wmk, & 2d p12½ plate II cancelled in m/s, 3 lines identified by Marshall as being Renwicktown, & #7 oblitt. Wellington/Fe 13/67 b/s & red London MY 13/67 arrival b/s. The manuscript cancellation was applied at Renwicktown & then cover was cancelled (#7 oblitt) in Wellington, as Renwicktown did not have an oblitt date stamp until 1868. Ex Landa.	\$600

**ALL PRICES ARE IN NEW ZEALAND DOLLARS**

191	C	1868 1d pale orange vermilion star wmk, p12½ on newspaper (The Lyttelton Times) 17 August 1868 masthead addressed to Kings Lynn, England, endorsed "via Panama". Stamp cancelled by "C" oblith, some newspaper edge wear. This shows correct postage rate for one newspaper, via Panama to England.	\$600
192	C	1874 Re-directed mail. Opened out mourning cover from Ayr, Scotland "via San Francisco" addressed to Waiholo, Otago, rate "2" (large, black) & bearing 9 x GB 1d red, 7 on reverse with 1 damaged, cancelled "Ayr 12 74". Re-addressed to Milton (cnds date illegible).	\$520
193	C	1898 part front page of the Western Australian weekly goldfield newspaper "Broad Arrow Standard" from Kurawa (the PO name for Broad Arrow) to Port Chalmers. Newspaper bears a 1d rose Swan cancelled with a Kurawa cds (SP 12 98). Rare & most unusual item.	\$700
194	C	1901 cover ex German Consulate, Dunedin "via Frisco" to Germany with Dunedin dispatch cds (17 DE 01) & fine strike of Consulate Arms cachet on reverse, with arrival cds (21.1). Front bears postage due h/s "T/25/centimes" in black. First recorded example of a Consulate frank from Dunedin.	\$180
195	C	Cass River (1869-98) manuscript cancel "XX" on 2d FFQ (SG 115) on 1871 envelope addressed to "S Gayforth Esq, Royal Hotel, Christchurch". Stamp also tied by "C" oblith, b/s Christchurch FE 22 71.	\$250
196	C	Cross Creek (MS 1882-93), complete A-class cancel (28 JE 05) on a historic postcard bearing a 1d Universal & addressed to Cross Creek. Note: The PO was known as Cross Creek from 1893-1907 but the datestamp was not changed.	\$110
197	PC	1915 Motuihi Isl POW postcard (½d EWWII postal stationery) sent to Bad Aibling, Bavaria, Auckland 28 AU 15 cds "Passed by the/Military Censor/NZ" from Prisoner of War "Post Free P.C. Prisoner of War" cachets. Sent by Gustav Klaiber to Herr Obersekretar. Very scarce. Incl transcription (but not translation) of message.	\$2,000
198	C	Tutaenui (1866-9) "NO 30 69" "A" class b/s on envelope (cut at left) tear with 1d FFQ pair (SG 111 1 torn), Wellington NO 27 69 duplexes addressed to Marton. Note: PO name changed 18 Nov 1869. This is the last recorded use of pmk.	\$250
199	C	1900s-1970s good colln of machine postmarks (mostly slogan type) on 250+ PPCs or covers in 3 matching small albums. Noted some very scarce items, eg "Paid at Wellington" in red (2 diff types), good WWI slogans (13), "Sunkist Carnival/Eastbourne" of Wellington. 1923 (stamp removed), "Auckland Exbn Closes 18 April 1914" of Auckland (x 2), 1913 1d Auckland Exbn franking, & many others.	\$1,200
200	C	Pine Island (AK 1893-1900, 1948-50) 5 MR 50 "J" class cancel on cover (last day) with 6 MR 50 Herald Island "J" class on similar cover (torn) (first day of name change).	\$200
201	U	Stoke manuscript cancel "29 Sep 76" plus barred "15" obliterator on 2d FSF (base perfs trimmed). Style of m/s as PSNZ Vol III p103. Presumably Stoke had an obliterator but no date stamp (PSNZ Vol VII p204). Wooders 10.	\$200

**ALL PRICES ARE IN NEW ZEALAND DOLLARS**

202	C	1862 "Goldfield B" cancel (Weatherstone) on envelope (flap missing) to Dunedin with 2d blue FFQ (SG 9) neatly cancelled, m/s "2" (to pay) in black & Dunedin receiving "MR-21 62" cds. This is the earliest known use of the rare Goldfield cancel (PSNZ Vol VII p169-71) & also a very early use of Dunedin cancel (earliest use known 19 March). Very rare. Ex Dumas.	\$2,600
203	C	1863 Envelope to England with early use of 10d rate, inscribed "Via Marseille" 2d blue horiz pair SG 38 & 6d brown (SG 42) tied by barred "1" pmks. B/s Auckland OC 5 1863 & Hull DE 14 63. Reasonable condition. Note: Rate introduced 12 Sept 1863.	\$600
204	C	1868 Envelope to Coventry, England with 1/- FFQ (yellow-green, SG 125) tied by indistinct C/4 oblith (Kaniere). B/s Hokitika JN 29, Christchurch? JY 4 & Coventry AU 25. Edge wear etc.	\$500
205	C	1872 Long envelope to Bristol England with 6d brown & 1/- green FFQs tied by indistinct barred cancels b/s Napier OC 28 & Bristol DE 26. Very ragged. Edges affecting stamps.	\$500
206	C	1858 "Paid at/Wellington" crowned circle cancel (SG CC8 cat £350) on envelope to Ahuriri. SP 3 1858 Ahuriri unframed cds. "2" handstamp, b/s Wellington SP 1. Also another Wellington CC cancel on piece.	\$400
207	C	1862 Envelope sent to East Taieri from Waiholā via Dunedin. 2d blue FFQ imperf (SG 36) cancelled by barred "31" pmk (Waiholā), Dunedin SE 11 & "East Taieri Otago NZ SE 12 62" pmks. B/s part "Waiholā (LA) O (TAGO) (62 SE) 10" cds. (Date inverted relative to name). Flap missing, many hinge marks. Note: Earliest recorded use of both Waiholā & East Taieri pmks.	\$500
208	C	1906 Experimental franking machine circular "Wellington NZ ½d postage paid" marking on uprated ½d EVII newspaper wrapper sent to France x 2. Also another ½d EVII wrapper with ½d adhesive also to France.	\$200

## NEW ZEALAND - POSTAL STATIONERY

209	C	1913 ½d EVII Auckland Exbn picture postcard "The Aquarium and Government Court, Auckland Exhibition" view in black. Unused. Samuel AB3aam.	\$500
210	C	1913 1d Dom, Auckland Exbn Picture p/c "Chief Post-Office (building on left), Auckland. View in purple-brown. Very light stain on picture side. Unused. Samuel AB4aac.	\$500

## NEW ZEALAND - DEFINITIVES

### Full Face Queens Collections & Accumulations

**\*\* see also lot 910 - late lot \*\***

211	U	Range of 14 used earlies (almost all FU) on page. Noted 2d SG 2 (3 mgns), 1d SG 4 (2 mgns, small nick), 2d SG 5 with papermaker's wmk (2 mgns, small tear), 1d SG 8 (2 margins), 2d SG 9, 10 (pair), 11, 6d SG 13, 14, 15 x 2 (2-3 mgns), 16 (4 mgns cut close, repaired), 17 (2 mgns). SG cat £9600+.	\$2,400
212	U	Used colln on 10 pages & 2 stockcards - good specialised seln but picked over & very mixed cond. A few items apparently misidentified. The better items incl: SG 4 (about 2 margins gu/fu); 16 x 2, 17 (all usual faults); 82/83 x 2; 93; 48a; 55; 106 (some dubious perfs); 119 (nice); 120 x 7; 121 ochre-yellow (short corner perf); 131a; 2d orange perf with indistinct Switzers cds; 141 x 3; 141a & 2d blue perf Windwhistle m/s cancel ("W"). Total 170 stamps (+ 18 Newspaper). High cv. Scan/photocopy of whole lot available.	\$4,800

213	U	Richardson prints seln on 2 pages, incl 1d & margins minor oxidation fu. 2d x 7 incl apparent unused but cleaned (Odenweller cert); wmk letter "E"; 3 x GU/FU; 1 on piece (BPA cert) & 1 on cover not tied (Odenweller cert). 1/- x 3 GU/FU incl 1 with filled thin (Rendon cert). Scan/photocopy available. SG 4-6. Cat £15,000+.	Used.	\$5,000
214	/	Davies imperf used colln on 3 pages - 1d x 7 incl 2 unused (1 creased, 1 faded), 6d black-brown x 4, 6d brown x 4 (1 repaired), 2d x 10, 3d x 11 incl 2 unused, 6d red-brown x 4, 1/- x 8. Nice range of shades, more comprehensive than CP. Nice appearance averaging about 3 margins but some faults.		\$3,000
215	/	Davies prints, star wmk, imperf range of 17 diff on page, many FU with 3-4 margins. Noted 1d SG 33, 35 x 2, 2d SG 36-38, 3d SG 40, 6d SG 41 x 2, 43, 43, 1/- SG 44-46. Also 1d SG 35 mint & 2d used with forged p16. Cat £3300+.		\$1,200
216	/	Davies imperf colln on nearly all used 8 annotated pages, 1d x 3 singles (incl 1d vermilion unused, oxidized, Holcombe cert); 2d x 8 singles (incl 1 unused), 1 horiz pair, 2 on piece, & 4 covers (single x 2, 2 singles & strip of 3); 6d x 6 singles, 1 on piece & 2 covers; 1/-: x 3 singles. Wide range of shades, postal markings etc. No 2d scarcer shades noted despite annotations. Mixed condition. Scan/photocopy of lot available. SG 33-46. Cat £5,350+.	Mint/Used.	\$2,000
217	M	Mint range of 8 on stockcard. Comprises 3d SG 40 (4 margins) 1d SG 110 x 2, 2d SG 115 (og), 3d SG 117 (short corner perf), 1/- SG 125 (og, browned at edges), 1d SG 128 (og), 6d SG 136 (part og). SG cat £2335.		\$600
218	CU	6d small used seln on 2 pages. SG 42, 77, 85, 122 & 136 (plus 2 covers to Channel Isl, via Panama, SGS 122 & SG 122a (both stamps clipped). Mixed condition.		\$250
219	U	1d rouletted 7 x 5, discernable 1 to 2 sides at best, but 1 with nice internal row, star wmk. SG 47, 48 x 3, 48a. Cat £4250.		\$500
220	U	2d blue rouletted 7 x 23 used remnant colln on 9 pages, roulettes mostly only discernable 1-2 sides, star wmk, nice range shades. Mixed cond. SG 49-51.		\$1,500
221	U	3d lilac rouletted 7 group of 5 used on pages, only 1 rouletted 4 sides. Mixed cond. Also another separation uncertain. SG 52. Cat £4000.		\$500
222	U	6d rouletted 7 x 34 used on 6 pages, most at best rouletted 2 sides, range shades, very mixed cond. Many dubious, offered as is. SG 53-5, 88.		\$2,250
223	U	1/- green rouletted 7 x 21 used. Remnant colln on 4 pages, most rouletted 1 to 2 sides at best, range shades, very mixed cond. Many dubious, offered as is. SG 56-8, 89.		\$2,750
224	U	Perf 13, star wmk range of 9 diff 1d-1/- gu/fu, all with Otago pmks. Incl SG 68 (oxidised), 72-78, 80. Also 2d SG 96a (p13 no wmk) with heavy pmk. SG cat £2800.		\$1,000
225	CU	Perf 13 Davies seln on 2 annotated pages, 1d orange-vermilion, 2d: x 5 singles, horiz pair & single on cover; 3d, 6d red-brown & 1/-. Some shades in 2d incl milky blue. Mixed condition. SG 68-80. Cat £2,250+.		\$750
226	C	6d P13 Davies prints (SG 75-7) x 6 on covers, mounted on 2 annotated pages, all from the "Foulds" correspondence sent from Tokomairiro, Otago to Ayreshire, Scotland. Sent between April 1863, June 1864. Black-brown x 2, brown x 3 & red-brown. Last one very late use as p12½ introduced June 1864. SG 75-7. Cat £1,860+.		\$1,000



227	/	Pelures: seln on 3 annotated pages, imperf: 2d pale ultramarine imperf 3 margins on piece. (Bach & Eichele cert) + no margins, creased toned on cover 6: margins GU/FU, on cover to England, 4 margins toned; 1/- x 2 deep green & yellow-green (both minor faults). rouletted 7: 6d 3 sides (Bach & Eichele cert) & another forged seps. P13: 6d FU (nice example). SG 81-6. Cat £6,000.	\$2,000
228	/	NZ wmk used seln on 2 pages. Imperf 1d x 5 incl 1 unused, repairs, 2d x 2, 6d x 3, 1/- x 2; perf 12½ 2d x 5 & 6d x 2. Some shade vars, some faults. Cat £5645.	\$1,200
229	U	NZ wmk original colours seln on 3 annotated pages. Consists of: imperf set of 4 (1d small back thin, 1/- small repair, 6d 4 margins FU (Aluri cert); 6d imperf 3 margins; 4th cut; 1/- rouletted 7 3 sides, internal on 1, Odenweller cert; 1/- p13 GU; 6d p12½ on scruffy cover to England; 2d p12½ 5 singles (incl 2 invt wmk), horiz pair & 3 covers single; pair & pair + single; p13 horiz pair. Also 1/- unused repaired, BPS cert (2004). SG cat 97-109. Used.	\$2,500
230	/	Davies p12½ wmk star "original" colours used colln on 4 pages, 1d x 4, 2d x 15 (incl 4 unused), 3d x 12 (incl 2 unused, 3 accidental imperfs), 4d rose x 8, 4d yellow x 8 incl 2 unused, 6d brown x 11, 1/- x 11 incl 1 unused. Incl several 2d retouches, wonderful range of shades. Nice appearance but some faults.	\$2,600
231	U	Perf 12½, star wmk original colours used colln on 4 pages, 1d x 11 (incl horiz pair & nice pale orange-vermilion strip of 3); 2d x 20 (incl 6 retouches) 3d x 10 (incl 2, accidental imperfs); 4d rose x 2; 4d yellow x 8 (incl double perfs); 6d brown x 15 (incl 1 with double perfs, RPSV (2005) cert); & 1/- x 1. Good range of shades esp 4d yellow. SG 110-25 range. Cat £4500 approx.	\$1,800
232	U	1d Davies prints 12 star wmk colln on 7 annotated pages, incl good range all shades, various pmks (incl 3 m/s & 1 fiscal). Total 18 singles used, mint horiz pair, pair & 2 singles on piece (incl 2 part newspapers) & 5 covers (3 singles; single + 2d (2); 6 singles Odenweller cert & vert pair (orange), Odenweller cert). Interesting lot but mixed cond. Scan/photocopy available. SG 110-112. Used.	\$1,500
233	CU	1d pale orange-vermilion x 5 re-entries, 2 singles (R5/9) & (R11/3), 1 on piece (RZ4/11) & horiz pair on cover (R18/5-6). the 1st 3 items with enlarged images showing details of re-entries. SG 111 var.	\$250
234	CU	2d Davies perf 12 star wmk colln on 11 annotated pages, good range shades, pmks (incl "K" (Kowhai) & "HO" (HO Creek) m/s cancels). Both plates (incl 2 retouches). Incl: 20 singles strip of 3 blk of 4; 8 singles on piece; 2 pairs on piece; 2 strips of 3 on piece; 7 singles on cover; 1 pair on cover; strip 3 & pair & single on covers. A total of 62 stamps. Interesting lot but mixed condition. Scans/photocopy available. SG Cat 113-115.	\$1,750
235	C/	3d Davies p12½ star wmk colln on 6 annotated pages, good range pmks & shades, incl 18 used singles, 5 unused singles; 4 on pieces; horiz pair; 7 singles on cover, 2 pairs on cover. A total of 40 stamps incl 9 covers. Nice lot but condition mixed. Scan/photocopy available.	\$1,750
236	U	1/- perf 12½ star wmk used colln on 2 annotated pages, 14 singles & vert pair (+ 2d & 6d) on piece. 7 selected for their shades & the rest for range of pmk (incl 1 unallocated m/s). Condition varies. SG 123-5 range. Cat £2000+.	\$1,250

**ALL PRICES ARE IN NEW ZEALAND DOLLARS**

- 237 C/ 1d brown perf 12½, star wmk, colln on 4 annotated pages. Consists of: singles: p10 (x 2); p10 x 12½ (3) incl R5/8 re-entry; irregular compound perf (3); p12½ (9). Pairs, a total of 28 stamps incl 2 covers: p10 x 12½; p12½ (2). 2 covers horiz pair on each. Nice range shades, plate wear & pmk. Mixed cond. Scan/photocopy available. \$1,100
- 238 C/ 6d blue perf 12½, star wmk colln on 4 annotated pages. Consists of: single pale blue OG mint; 9 single (incl accidental imperf, p10 x 12½, & irregular compound perf; 3 covers (2 singles to England & strip of 3 to Ireland). Range shades mixed cond. Scan/photocopy available. Mint/Used. \$1,250

### Full Face Queens

- 239 P 1d, 1/- plate proofs Perkins Bacon in black, unwmk paper. Also example of star wmk paper (38 x 48mm). \$250
- 240 U 1855 1d dull carmine London print, imperf, margins close all round, just touching top at left & bottom at right. good colour. RPSNZ Cert (2015). CP A1a. Cat \$45,000. Scott 1 Cat US\$21,500. SG 1. Cat £17,000. FU. \$12,500
- 241 U 1855 1d dull carmine, London Print, imperf 4 margins, light barred cancel. Good colour. SG 1. Cat £17,000. FU. \$20,000
- 242 C 1855 2d dull blue on blued paper, London print (SG 2) imperf 3 margins on envelope tied by indistinct but light barred cancels (probably "10"). Addressed to Mr G Osbaldiston, Bunnys Station, Rangitikei. B/s Wellington JA 28 56 unframed cds. \$1,000
- 243 U 1855 2d blue on blued paper, London Print, imperf 4 margins, close at left & bottom at left, star wmk. Fine barred "9" cancel (New Plymouth). SG 2. Cat £650. FU. \$400
- 244 U 1855 2d dull blue on blued paper, London print 3 margins (closed cut); 2d blue on blue paper x 3 shades & 1/- blue paper (3 margins). All FU. SG 2, 5 x 3, 6. Cat £5,300. \$880
- 245 U 1855 2d dull blue on blued paper, London Print, imperf 4 margins. Pmk clear of face. SG 2. Cat £650. FU. \$400
- 246 U 1855 2d dull blue on blued paper, London print. Imperf 4 margins, star wmk. Fine barred "10" pmk (Wellington). SG 2. Cat £650. FU. \$300
- 247 U 1855 1/- pale yellow-green on blued paper, London Print, imperf 4 mgns close at top, very small nick at base just touches design. SG 3. Cat £5,500. FU. \$2,500
- 248 U 1855 1/- pale yellow-green on blued paper, London Print, imperf, 3 margins - just touches on 4th at right, wmk star. Some toning, almost all in margins. SG 3. Cat £5500. GU/FU. \$1,400
- 249 U 1d red on blue paper, imperf 4 good margins, clear barred cancels. Good colour. SG 4. Cat £2,000. FU. \$2,000
- 250 U 2d blue on blue paper, no wmk, 3 margins. SG 5. Cat £300. FU. \$160
- 251 M 2d blue on blue paper, imperf, 4 margins. 3 tiny cleaned areas in left margin, small tone spot & thin on back. Unused no gum. RPSNZ cert (2016). SG 5. Cat £3000. Mint. \$1,500
- 252 U 1/- green on blue paper, imperf, 4 margins, light barred 17 cancel (Christchurch). SG 6. Cat £3,750. FU. \$2,250\

253	U	1d dull orange, horiz pair, imperf, full margins except touches at bottom (R/H stamp), close at sides. light barred "10" pmk (Wellington). SG 8. Cat £1500.	\$600
254	CU	1d dull orange on unwmk paper, imperf seln of 4 singles & horiz pair on part envelope. Mixed condition, various cancels. SG 8. Cat £4,500+.	\$1,000
255	U	2d deep ultramarine, imperf 4 margins, no wmk. Fine barred "1" cancel (Auckland). Very nice example of this rare shade. RPSNZ Cert (1977). SG 8a. Cat £1,000. Used.	\$1,000
256	U	2d pale blue, blue imperf both 4 margins, no wmk. Nice colours. SG 9-10. Cat £360. FU.	\$325
257	C/	2d Richardson white paper seln on 3 pages & stockcard, incl 10 singles used, 2 apparently used but 1 cleaned (Odenweller cert) & the other regummed; horiz pair; 3 on large pieces & 1 envelope to England with 3 singles (2 badly damaged). Interesting range shades & pmks. SG 9-10. Cat £3,000+.	\$1,750
258	U	2d Dull deep blue, imperf 4 mgns, no wmk. Nice colour. SG 11. Cat £275. FU.	\$250
259	C	6d Richardson seln on page, 7 singles incl very nice 4 margins chestnut fu, another 2 with Odenweller cert: single on cover. Nice range of shades. SG 13-15. Cat £2,700+.	\$1,250
260	U	1/- dull emerald-green imperf, 4 margins, no wmk. SG 16. Cat £1,800. FU.	\$1,250
261	U	1/- dull emerald-green imperf 4 margins, no wmk, indistinct barred "18" pmk (Dunedin). SG 16. Cat £1,800. GU.	\$750
262	U	1/- blue-green imperf 4 margins no wmk on piece (with 2d dull deep blue paper SG11) tied by barred "18" pmk. SG 17. Cat £2350. GU nearly FU.	\$1,400
263	U	1/- blue-green, imperf 4 margins. no wmk, usual light back thin but very good colour. SG17. Cat £1,800. VFU.	\$750
264	U	1d dull orange, pin roulette 9-10 at Nelson, discernable all 4 sides (short top right corner as result of better than most attempts at separation), no wmk, HM paper. Clear barred "7" cancel. Some oxidation, toning seen on back & light vert crease. CP A1d1X. SG 18. Cat £5500. GU/FU. Ex Tizard.	\$3,000
265	U	1/- blue-green, serrate perf 18 at Nelson, on all sides, no wmk, HM paper, light barred "15" cancel. Back thin. Dull colour. Stanley Gibbons cert mark. CP A6cV. SG 26. Cat £6,500. FU. Ex Tizard.	\$3,600
266	M	1d orange-vermilion, imperf 4 margins, star wmk. 2 cert marks. SG 33. Cat £900. Unused no gum.	\$900
267	M	1d carmine-vermilion, imperf 4 good mgns, star wmk. SG 35. Cat £450. Mint.	\$500
268	M	1d carmine-vermilion, imperf 4 margins, star wmk. SG 35. Cat £450. Unused no gum.	\$450
269	M	2d deep blue (Plate 1), imperf 4 margins, star wmk. SG 36. Cat £800. Unused no gum.	\$750
270	M	2d deep blue (Plate 1), imperf full margins except just touches on 2 sides. Star wmk. Nice colour. SG 36. Cat £800. Unused no gum.	\$400
271	U	2d slate-blue, imperf 4 margins, star wmk. SG 37. Cat £200. FU.	\$250
272	M	2d pale blue (Plate 1 worn), imperf 4 margins, star wmk. Lightly toned. SG 38. Cat £700. Unused no gum.	\$400

273	M	2d blue (Plate 1 very worn), imperf 4 margins, star wmk. Paper lightly toned. SG 39. Cat £700. Unused no gum.	\$400
274	M	3d brown-lilac imperf 4 margins, star wmk. Stolor cert mark. SG 40. Cat £600. Mint.	\$500
275	M	3d brown-lilac, imperf 4 margins, star wmk. SG 40. Cat £600. Regummed. Mint.	\$500
276	M	3d brown-lilac, imperf 4 margins, star wmk. SG 40. Cat £600. Unused no gum.	\$500
277	M	6d black-brown, imperf 4 margins, star wmk, part gum. SG 41. Cat £1,900. Mint.	\$1,500
278	M	6d black-brown, imperf 4 margins, star wmk. SG 41. Cat £1,900. Regummed. Mint.	\$1,500
279	M	6d brown imperf 4 margins, star wmk. Light paper toning. SG 42. Cat £2,000. Unused no gum.	\$1,250
280	M	6d brown imperf 4 margins. Close at top, star wmk. 2 very small back thins. SG 42. Cat £2,000. Mint.	\$600
281	M	6d deep red-brown imperf 4 margins close left & top, major re-entry (R17/10), star wmk. Diagonal crease & small thins do not affect appearance. With enlarged picture showing re-entry. CPA 5b(4)z. Odenweller cert (2006). SG 43. Cat £1,600+. Unused no gum.	\$500
282	M	6d red-brown imperf 4 margins, star wmk. Nice rich colour. Regummed. SG 43. Cat £1,600. Mint.	\$1,000
283	M	6d red-brown imperf 4 margins, star wmk. Tiny back thin. SG 43. Cat £1,600. Unused no gum.	\$750
284	U	2d, 6d x 2 black-brown, 6d red-brown, 1/-. Rouletted 7, star wmk. 6d x 2 Odenweller certs. All with faults/problems (6d red-brown "enhanced roulettes"). SG 51, 53 x 2, 55, 56. Cat £2,925. GU/FU.	\$600
285	U	3d brown-lilac, roulette 7 clearly discernable all 4 sides, incl large extra piece at left where roulettes have not separated paper, star wmk. Barred 1 pmk (Auckland). Photos (4). RPSNZ Cert (1974). CP A3az. Cat \$1,750. SG 52. Cat £800. GU nearly FU. Ex Tizard.	\$680
286	U	6d wmk, roulette 7 x 3 diff star wmk FU: SG 53 (clear roulette at right), SG 54 (roulette all sides, huge margins but for small nick at top), SG 55 (roulette 4 sides). Cat £1550.	\$600
287	U	6d black-brown, roulette 7 discernable all 4 sides, star wmk. Small back thin. CP A5by (cat \$1500). BPA cert (1990). SG 53. Cat £475. FU. Ex Tizard.	\$240
288	U	6d black-brown, roulette 7 clearly discernable all 4 sides, star wmk. CP A5by (cat \$1500). Excellent item. SG 53. Cat £475. FU. Ex Tizard.	\$400
289	U	6d black-brown, rouletted 7 clearly discernable all 4 sides, star wmk. SG 53. Cat £475. GU/FU.	\$400
290	U	6d brown, roulette 7 discernable all 4 sides incl internal row at right, star wmk. SG 54. Cat £600. FU. Ex Tizard.	\$400
291	U	6d red-brown, roulette 7 at Auckland, discernable sides & top, wmk star, barred "1" cancel mostly off face. GU nearly FU. CP A5bV. SG 55. Cat £475. Ex Tizard.	\$280

292	U	6d red-brown, roulette 7, clearly discernable all 4 sides, star wmk, CP A5bv (cat \$1500). SG 55. Cat £475. GU/FU. Ex Tizard.	\$320
293	U	6d black-brown, serrate perf 16 at Nelson, on right & base, minor evidence only on other 2 sides, wmk star. Clear barred "15" cancel. CP A5bt. SG 63. Cat £1800. GU/FU. With photos (3). Ex Tizard.	\$1,080
294	M	1d carmine-vermilion, p13, star wmk. Rounded corners at left. Unused no gum. SG 69. Cat £2750.	\$680
295	U	1/- yellow-green, p13, star wmk. SG 80. Cat £375. FU.	\$400
296	U	6d black-brown, roulette 7 clearly discernable all 4 sides, star wmk. Barred Dunedin cancels. Small surface scuff at top. CP A5dw (cat \$1800). RPSNZ cert (2012). SG 88. Cat £475. GU. Ex Tizard.	\$240
297	U	2d dull deep blue, imperf 4 margins close at top & base, thick soft white paper, no wmk. SG 96. Cat £800. FU.	\$700
298	M	1d carmine-vermilion, imperf 4 close margins, NZ wmk. SG 97. Cat £950. OG. Mint.	\$1,000
299	M	2d pale blue (Plate 1 worn), imperf 4 margins close top at left, NZ wmk. SG 98. Cat £1,500. Regummed. Mint.	\$750
300	U	6d red-brown, imperf 4 margins except just touches left at base, NZ wmk. SG 99. Cat £700. FU.	\$500
301	M	1/- green, imperf 4 margins, NZ wmk. SG 100. Cat £1,800. Unused no gum.	\$1,500
302	M	1d carmine-vermilion, rouletted 7 3 sides (trimmed at base), NZ wmk. 1.5mm closed tear bottom right. Regummed, mint. RPSNZ cert (2016). SG 101. Cat £6000.	\$2,500
303	U	2d pale blue (Plate I worn) rouletted 7, clearly discernable all 4 sides, NZ wmk. SG 102. Cat £750. GU.	\$600
304	M	1d carmine-vermilion, p12½, star wmk. SG 110. Cat £225. Unused no gum.	\$250
305	M	1d carmine-vermilion, re-entry (R19/3), p12½, star wmk. Incl enlarged image showing details of re-entry. SG 110 var. Cat £225+. OG Mint.	\$250
306	M	Davies perf 12½ seln, 1d pale orange-vermilion, 2d Plate 1 worn (severe clipped perf) 2d Plate II deep blue, 3d, 4d, 6d red-brown, 1/- yellow-green. All unused no gum/regummed. Minor blemishes on all except 4d. Nice appearance. SG 111, 113-4, 117, 120, 122, 125. Cat £1,885. Mint.	\$750
307	M	2d deep blue (Plate II), p12½, star wmk. SG 114. Cat £225. Unused no gum.	\$250
308	M	2d blue, Plate II retouched (R19/4), p12½, star wmk. Regummed. SG 115a. Cat £350. Mint.	\$275
309	C	3d lilac accidental imperf 3 margins, star wmk (SG 117a var) on cover sent from Auckland 28 March 1857, addressed to Wellington. Filing crease affects stamp. RPSNZ Cert (2002).	\$1,500
310	U	3d lilac horiz pair imperf full margins except repair/added margin at base, star wmk. SG 117a. Cat £1,900. FU.	\$500
311	U	4d rose x 3 incl 1 on piece & 2 singles (noted JY 18 65 Dunedin pmk, early use as issued June 1865). SG 119. Cat £750. GU/FU.	\$600

**ALL PRICES ARE IN NEW ZEALAND DOLLARS**

312	CU	4d yellow p12½ star wmk seln on annotated page etc, 5 singles. Range shades & pmks, 1866 cover (4d & 6d brown) to Edinburgh via Marseilles (cut at left) & 1866 cover (4d & 2d blue) to London via Panama. SG 120.	\$1,000
313	M	4d yellow & orange-yellow, p12½ star wmk & p12½ part double-lined letter wmk (general no wmk paper). SG 120, 139a. Cat £550. OG Mint.	\$500
314	M	4d yellow, p12½, star wmk. SG 120. Cat £250. Unused no gum.	\$200
315	U	4d orange, p12½, star wmk. CP A4b7. Cat \$2,000. SG 121. Cat £1,000. GU/FU.	\$750
316	U	4d orange, p12½, star wmk, 1 pulled & 1 short perf. Scarce item. SG 121. Cat £1000. GU.	\$680
317	M	6d brown accidental imperf 4 margins, star wmk. Unused no gum. RPSL cert (1932). SG 122b.	\$750
318	M	6d red-brown, p12½, star wmk. SG 122. Cat £325. Unused no gum.	\$250
319	M	6d red-brown, p12½, star wmk. SG 122. Cat £325. Unused no gum.	\$250
320	M	1/- yellow-green x 3 shades, p12½, star wmk. Regummed. SG 125. Cat £975. Mint.	\$600
321	M	1/- yellow-green, p12½, star wmk. SG 125. Cat £325. Regummed. Mint.	\$275
322	C	1d brown, p10, star wmk (SG 126) on front (piece of newspaper/journal etc) tied by Christchurch OC 1(6)? 71 duplex, addressed to Christchurch. The only earlier recorded use (Thackery) is 15 OC (on single stamp).	\$350
323	M	1d brown p10, 1d brown p12½, 2d vermilion p12½, 6d pale blue p12½. Mint (1d p10 o/c no gum except small part looks like stain; 1d p12½ OG; 2d regummed, 6d no gum). SG 126, 132a, 134, 136. Cat £1,650. Mint.	\$750
324	U	2d vermilion irregular compound perf (p10 at top, others p12½), star wmk. SG 130b. Cat £475. GU/FU (pmk clear of face).	\$350
325	C	1d red-brown p12½ star wmk (SG 132) on envelope tied by Invercargill OC 24 71 duplex, sent locally. This is earliest recorded use (Thackery).	\$450
326	U	2d vermilion x 2 lozenges wmk. Incl retouch (R19/4) light back thin. Both GU/FU. Also 2d vermilion (retouched) NZ wmk Gu & 1d brown p12½ no wmk. SG 137, 141a. 142. Cat £1,150. GU/FU.	\$800
327	/	2d vermilion no wmk seln on annotated page, 2 specimen ovpts (15 x 1.7mm, 11 x 1mm); 1 unused no gum, & 5 used incl retouch (R19/6). (Also 2d orange (retouched) SG 133a on cut down front). SG 138.	\$500
328	M	2d vermilion retouched (R19/1), p12½. SG 138a. Cat £275. Unused no gum.	\$250
329	*	2d vermilion block of 4 with right selv, p12½, no wmk. Trivial gum age spots. OG. BPA cert (1966). SG 138. Cat £640+. MUH.	\$750
330	U	2d vermilion, p12½, NZ wmk. SG 141. Cat £350. GU nearly FU.	\$300
331	U	2d vermilion, p12½, NZ wmk. SG 141. VFU (faint pmk).	\$400
332	U	2d vermilion p12½, lozenges wmk. SG 142. Cat £500. FU.	\$500
333	U	2d vermilion, p12½, lozenges wmk. Short perf. SG 142. Cat £500. GU.	\$250

## Full Face Queens Speciments, Reprints, etc

334		1850 2d Hausburg reprints x 70 in blocks (all diff postings) mostly from damaged portions of sheet.	\$250
335		Reprints colln on 7 pages. Consists of Hausburg set of 7 (incl 2d Plate I & II) as horiz pairs. Hausburg 2d complete sheet of 240 split into 4 (2 of the quarters have further blk of 10s split); further 3 blks of Hausburgs (2d Plate II x 2, 3d) plus Joliffe 2d blk of 4; set of 6 colour die proof reproduction (for RPSNZ Vol II handbook).	\$850
336		1884 Official reprints 1d orange; 2d blue; 6d brown x 5 strip of 3 & horiz pair; & 6d brown specimen ovpt (11 x 1 mm). Imperf, star wmk paper.	\$750
337	F	1907 Herts Philatelic Soc x 2 facsimiles on card, pink with wavy lines in value tablet (faults), green inscribed "H.P.S. 4th June 1907" in value tablet (small scuff). Also 4 Spiro forgeries 1d red, 2d blue x 2, 4d yellow.	\$500
338	P	c1907 Essay/facsimile in black on wmk "(special) postage (paper) London". Double line sans serif paper (118 x 68 mm), value tablet blank. Produced by Perkins Bacon from new dies made from transfer-roller of 1/- value produced for Herts Philatelic Soc. Ref RPSNZ Vol 4 p369.	\$250
339	P	Die Proof in carmine (no value) on thin card. Done c1907 for Herts Philatelic Society dinner.	\$250

## First Sidefaces

340	M	1874-8 specialised mint colln on pages - 1d x 2, 2d, 3d x 2, 4d x 2, 6d, 1/-, 2/-, 5/- x 2 (1 minor perf toning). Cat approx \$7000.	\$1,050
341	M	1874 1/-, p10 x 12½, fresh appearance. Mint, some red ink on gum. CP C6b. Cat \$1500.	\$220
342	U	1878 2d rose, perf nearly 12, two examples, one with confirmatory note by R Gwynn, other a very wide example. CP C2d. Cat \$750. Both FU.	\$220
343	S	c1880s 2d, 4d, 6d, 1/- corner presentation cancels, p12 x 11½. Fresh, OG, hinge remainder. (Cat CP \$1880 as normals).	\$360
344	S	c1880s set of 9 incl ½d Newspaper with "SPECIMEN" ovpts, serif letters 14½ x 2¼mm Type "A" (see PSNZ Vol 4 p402). 5/- short corner perf. Full gum. Also 2d sans serif diagonal ovpt 15 x 1¾mm Type "B".	\$800

## Second Sidefaces

345	U	1882 3d, 4d, 5d, 1/- adverts selection, p10: 3d (2), 4d (2, one brown), 5d (2, one pale), 1/- (2, both pale on 1 side). Cat c\$600.	\$175
346	P	1890-91 2d orange-brown, imperf horiz plate proof pair on ungummed "NZ" wmk paper (4 mgns: both good-large), also 1891 5d grey-black imperf plate proof (25 x 30mm) on thin wove paper; 1891 5d black imperf plate proof (26 x 30mm) on thin wove paper. Latter 2 ex Midas, Baillie.	\$360
347	U	1893 adverts, large used colln stated of about 880. Incl 1d x 519, 2d x 252, 2½d x 29, 3d x 10, 4d x 19, 5d x 1, 6d x 8, 8d x 5, 1/- x 9. Arranged in various settings, mixed colours & values. Noted: 47 green & 25 blue. Scans/photocopy of whole collection available.	\$7,500

**ORDER BY MAIL, FAX, TELEPHONE OR E-MAIL**

348	U	1893 1d "No Dairy .....Sunlight Soap" advert, 2nd or 3rd setting in lilac, mixed perfs - p10 with additional vertical p12½ at left. Odenweller cert (2014). (Note: CP DA2j3 is for red-brown or brown-red, therefore could say "CPDA2j4 "var".) CP DA2j3x. FU.	\$400
349	R	1893 1d advert in lilac "Frys Pure Concentrated Cocoa", mixed perfs (p12½ x 10 with extra internal p10 row at base). Fiscal cancel. CP DA2ky. Cat\$875.	\$400
350	U	1893 1d adverts accum (x 55), p10, on stock sheet unsorted. Incl 5 pairs & a range of colours: green (1), purple (c13), red/red-brown. Little dupln. CP cat c\$625. Used.	\$400
351	U	1893 5d advert, mixed perfs, p10 x 12½ with extra internal p10 row at right. CP DA7dy, unpriced. GU.	\$800
352	M	1893 1/- advert, p12 x 11½, 3rd setting in purple-brown. CP DA10c2. Cat \$1100. Mint.	\$680
353		c1900 set of 7 imperf official reproductions in black on unwmk cream paper - 1d x 13 (incl 3 x blocks of 4); 2d x 13 (3 blocks of 4); 3d (2 blocks of 4); 4d (2 blocks of 4); 6d x 13 (3 blocks of 4); 8d x 9 (2 x blocks of 4) & 1/- x 9 (2 blocks of 4).	\$400

### 1898 Pictorials

354		c1892 Lewis Essay ultramarine imperf with R/H & lower selvages, on thick, soft, white wove paper, part of the rediscovered Lewis Essay Colln of 2011. Refs: PSNZ Vol I pp139-40, Derek Diamond's book 2014 pp12-13.	\$2,000
355		c1892 Lewis Essay ultramarine, imperf, with lower selv, on thick, soft, white wove paper, part of the rediscovered Lewis Essay Colln of 2011. Refs: PSNZ Vol I, pp139-40, Derek Diamond's 2014 book pp12-13.	\$2,000
356		Lewis Essay 3 items: a) folded envelope with typed "Lewis Engraving Process/Ig. G. stamp engraving/proofs 1892", b) 9 partial proofs (forming a composite design) in ultramarine on 71 x 59 mm piece of thin card (numbered 113 on the rear) from part of copper engraving, c) spotted silver negative print of Lewis' design. On the reverse in blue manuscript is the explanation: Silver print from diapositive of stamp "Lewis Engraving Process" for copper or steel intaglio dry collodion" and an abbreviated signature: I. Gottfried. From part of the rediscovered Lewis Essay collection of 2011.	\$2,800
357		Lewis Essay c1892 an imperf blk of 4 in ultramarine, on thick, soft, white wove paper, part of the rediscovered Lewis Essay colln of 2011. With explanatory article. References: PSNZ, vol I, pp139-40 & Derek Diamond's 2014 book, pp12-13.	\$5,200
358		Lewis Essay c1892 (25 x 34mm) sheet of 10 in grey-green. A key item in the development of the 1898 Pictorials. Also incl an article re their discovery in 2011. See also Derek Diamond's 2014 book, pp12-13.	\$12,000
359		Lewis Essay c1892 (25 x 34mm) upper right cnr example on thick, soft white wove paper, in reddish lilac, oblique roulette 11½ (not mentioned PSNZ vol I pp139-140). Also incl explanatory article re these items. This is the sole rouletted example from the "lost" colln of Lewis Essays rediscovered in 2011.	\$4,000
360	/	1898-c1908 useful range of 71, mostly mint. on 5 pages/Hagners. Noted ½d purple-brown block of 6 muh, 5d x 3 mint, 6d green x 4 mint, 6d red x 3 mint, 6d reduced size x 3 mint, 2/- mint (perf tone), 5/- unused no gum (faint small mark on front).	\$600



361	M	Simplified set to 5/- mint (1/-, 5/- oxidised), otherwise fine.	\$120
362	/	1898-1907 ½d, 1d, 2d & 3d mint & used range of perfs, wmks, shades etc, dupn & mixed cond. Approx 350v on 8 stockpgs. ½d x 3 mint & 31 used; 1d Taupo x 45 mint & 37 used; 1d Terraces x 11 mint & 29 used; 2d x 3 mint & 33 used; 2d 1900 x 18 mint & 39 used; 3d x 9 mint & 87 used; 3d reduced x 2 mint & 12 used. Cat simp \$3600+.	\$460
363	/	1898-1908 ½d - 5/- colln of 250+ diff (incl 105 mint) on pages. Paper/perf/shade variants in abundance. Noted 1898 London print set to 5/- (with shades). H/H mint, 5/- SG 270 mint, wide range of ½d Mt Cook varieties incl SG 293 mint (cat £170). Toning noted but many are fine.	\$680
364	M*	1898-1908 ½d - 5/- range of 27 diff blocks of 4 (& a few extras), mint/muh/mint no gum, on 2 Hagner pages. Variable condition (many lower values have partial or no gum), but incl nice muh blocks of 1½d, 2d mauve, 4d rose, 5d, 6d red, 9d, 1/- (x 2) & reduced 3d, 6d. Also mint block of 4 1898 5/- London print. ACS cat \$13,400 for the muh alone & the 5/-. Among the rest are 7 x 1898 2d lake, part or no gum.	\$2,800
365	/	1898-1906 2½d Wakitipu, Wakitipu, mint & used seln of 160v on 4 stockpgs. Some mixed cond. 2½d WAKI x 7 mint & 4 used; 2½d WAKA London print x 3 mint & 16 used; p11 no wmk x 5 mint & 67 used; p11 wmk x 1 mint & 30 used; p14 x 1 mint & 26 used.	\$340
366	M	1898-06 3d Huia (x 4) representing each of the 4 printings, London, p11 with/without wmk, p14. Nice centering, fine. CP E9a-d. Ct \$375. Mint.	\$225
367	M	1898 6d Kiwi green (London print) w/c. CP E14a. Cat \$200. Mint.	\$125
368	/	1898-9 6d Kiwi green seln of 17v (+ 2 fiscals) on stockpg - variable cond: London print x 1 mint & 11 used; (+ 2 fiscals not counted in CV); p11 x 3 mint & 2 used. Cat \$2105.	\$280
369	/	c1898-1907 8d Canoe mint & used range, variable cond on 2 stockpgs: London print x 7 mint; p11 no wmk x 4 mint & 1 used; p11 x 2 mint & 8 used; p14 x 4 mint & 18 used. Cat \$2240.	\$200
370	M	1898-1907 8d Canoe (x4) one of each printing. CP Cat \$750. Mint.	\$325
371	/	c1898-1906 9d Terraces mint/used, 56v, on 3 stockpgs. London print x 7 mint & 3 used; p11 no wmk x 6 mint & 6 used; p11 wmk x 5 mint & 24 used; p14 x 4 mint & 1 used. Some variable cond. Cat \$4000+.	\$400
372	/	c1898-1906 2/- Milford x 10 mint/MNG, x 3 used, 1 x fisc used, also 5/- Mt Cook mint but t/s. Mixed cond. 15v on stockpg. Cat \$5500+.	\$400
373	/	1898-1907 mint/muh/used seln of 345v on 23 pages & 1 Hagner. Numerous shades, perfs etc & includes a few officials at end. Noted: mint set London prints, 6d Kiwi Lisbon superfine mint, 5/- Mt Cook x 2 (both fiscals), 9d invt wmk fu. CP Cat \$16,100+.	\$2,000
374	M	1898 simplified set of 14. Cat ACS \$1900. Mint.	\$480
375	*	1898 London Print set of 14. CP cat \$9,000+. MUH.	\$5,000
376	/	1898-1907 1/- Kaka mint/used range sorted into various perfs & wmks on 5 stockpages. Dupn, mixed cond. London print x 10 mint, x 5 used; p11 no wmk x 10m, x 61 u; p11 wmk x 4, x 30 u; p14 x 2 m, x 11 u; Reduced x 1 m, x 6 u. Cat simp \$7050+.	\$600

377	M	1899 8d Canoe, p11, no wmk (x 2), both listed shades deep blue, Russian blue. CP E16b. Cat \$400. Mint.	\$200
378	M	1899 9d Pink Terraces, p11, no wmk (x 3) comprising 3 diff shades from deep purple to rosy purple. Nice condition. CP cat \$900. Mint.	\$400
379	U	1899-1906 2/- Milford (x 6): p11 no wmk fu (x 3) p11, wmkd (x 2) gu/fu, p14, variety of shades, fu CP E20b-c. Cat c\$550.	\$200
380	M*	1900 ½d purple, 1d dull lake & 2d lake imperf upper margin plate proof blocks of 16 (4 x 4), ungummed, unwmk paper; 1901 ½d block of 4 Pirie mixed p11 x 14, block of 4 with patching mint; 1901 1d Universal Basted Mills mixed p14 x 11 lower right corner block of 12 (4 x 3). MUH.	\$680
381	/	1900-6 6d red, original design, mint & used seln of 124v on 3 stockpgs, mixed cond: p11 no wmk x 2 mint & 87 used; p11 wmk x 4 mint & 27 used; p14 x 4 used. Cat simp \$2220 if all ok.	\$300
382	U	1902-3? 6d Kiwi red, p11, abnormal upright wmk. Minor imperfections . CP E14f. Cat \$6000. FU.	\$680
383	M	1902 6d Kiwi, red, p11 s/w wmk (x 5), all distinctively diff shades. Attractive. CP E14c. Mint.	\$250
384	U	1902 2/- Milford, Laid paper. CP E20c. Cat \$950. FU.	\$240
385	M	1902 2/- Milford, p11, no wmk, laid paper, w/c. CP E20c. Ct \$1,250. Mint.	\$450
386	/	1902 2/- Milford blue-green, p11, no wmk, Laid paper. MUH (tiny faint gum tone spot) & FU (cds 24 JA 03). CP E20c. Cat \$2950.	\$800
387	M*	1907 1/- Kaka reduced, p14 x 13 blks of 4 (2m/2muh), one (mint) slightly discoloured, otherwise fresh appearance. CP E19a. Cat \$3,400.	\$520
388	M	1907 2/- Milford OFFICIAL, fresh appearance, slight o/c. Jury cat \$350. Mint.	\$200
389	M	1908 6d Kiwi reduced, carmine-pink, p14 x 13. W/c. CP E15b. Cat \$1200. Mint.	\$240
390	M*	1908 6d Kiwi reduced, carmine-pink, p14 x 15. Plate block (no. 6) of 4, no side selvage. Two short perfs, small back thin on one. MUH (2)/LH mint (2). CP E15c. Cat \$3500.	\$640

### ½d Mount Cook

391	*	1902 irregular blk of 9 with lower selv, incl hand scratched plate marking "1". Cowan unwmk paper. Craeses affect stamps & selv. CP F3b. RPSNZ cert (2012). MUH.	\$1,000
-----	---	--	---------

### 1d Universals

392	C/	1901 London plate Milton Mills (blue) FDC - ex Christchurch, also 2 pages re-entries (12v). Mint/used.	\$600
393	M*	1901 Basted Mills, horiz blk of 12 with left selv, mixed perfs 11 & 14 vertically. Officially patched. Incl R6/2 9R2/2 of this blk re-entry (at top of letters "ONE P" & below them). A few minor gum tone spots. 3 stamps hinged. Mint/MUH. RPSNZ cert (2016). CP G3e. Cat \$3000+.	\$1,250
394	/	1901-08 colln of 179 on 15 pgs (both ordinary & Officials) various perfs & printings GU/FU, also 1d Universal official x 12 full panes + interleaving (alone cat \$3600) in partly used stamp booklet, MUH. Bklt cover creased & tones but panes appear ok.	\$680



301



302



315



317



340



466



EX 347



351



EX 375



EX 422

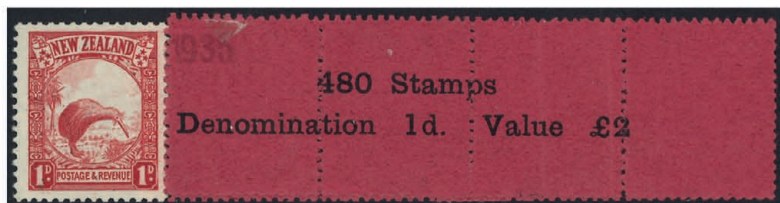

EX 469



486

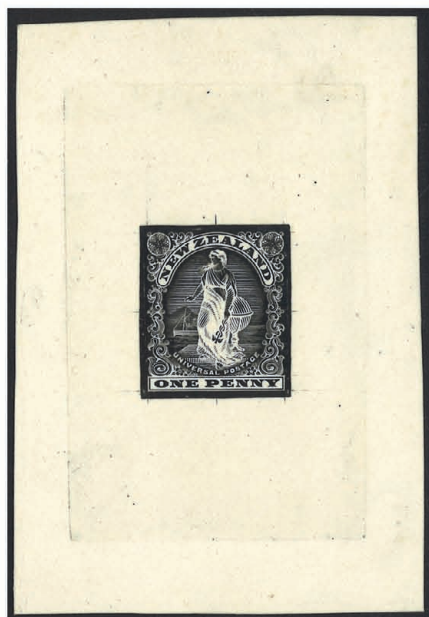

430



495



491



504



505



546



509



550



570



525



541





EX 533



555



EX 548



591



756



602

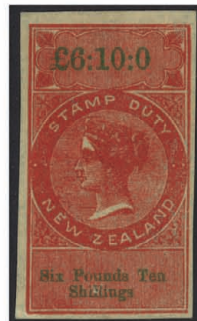

604



EX 721



620



628



630



632



659



658



663



713



782



802



803



804





806



808



835



872



845



851



854



896



Ex 901



EX 170



EX 903



EX 902



899



EX 865



EX 886



EX 852



EX 853



EX 883



Ex 891



# Union Bank of Australia.

*V. & E. D. Sweet Eggs*  
*Manager*  
*Nelson*  
*New Zealand*

*Sydney, 5<sup>th</sup> March 1846 - Per "Bee" in Wellington*

177



180



184



181



187

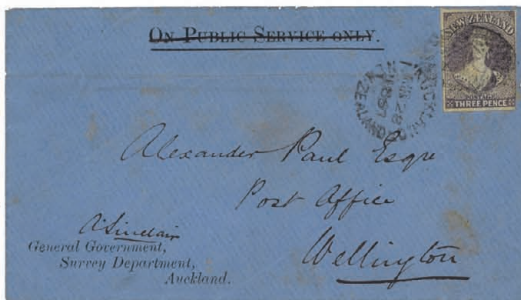
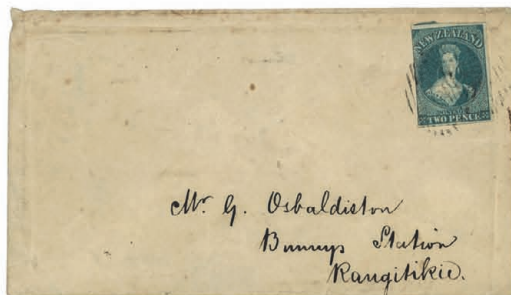

395	/	1901-9 very comprehensive colln on pages, arranged by CP no's. Noted: London plate block of 16 (15 MUH); set of 11 diff series MUH incl redrawn; FDC & 5 FDI pmks (3 on piece). Pirie: p11 x 33 mint/MUH (incl blocks; p14 x 11, mixed & compound x 2 (all FU). Basted Mills: p11 mint & used x 2; mixed FU x 2, 1 mint & horiz block of 6 (officially patched) mint. Cowan no wmk: p14 used x 2; p14 x 11 mint. Mixed vert pair mint. Cowan wmk: p11 x 14 used; p14 x 11 mint. Reserve: p14-4 blocks of 4 (shades) mint; MUH; mixed mint single & mint horiz corner pair. Booklet pane mint. Dot plate: p11 x 14 - mint & 2 used. Waterlow: plate blocks of 4 - W1 & W2 mint; p11 x 14 (straight edge on right) FU. Royle: plate blocks of 4 - R1 & 2 mint; p11 mint; p14 x 11 mint; p11 x 14 mint & FU; mixed single & horiz pair mint; p14 x 14½ mint (o/c) & 5 used. Redrawn: mint x 2; B of 4 mint/MUH (very minor tone). Proofs: imperf block of 9 in brown. Also many hundreds re-entries (various printings) with illustration & Waterlow plates 1 & 2 plated (272 of 280 positions filled) with illustrations. Some officials. 1300+ stamps.	\$8,500
396	M*	1901 Pirie, p11 carmine bock of 18 (6 x 3) 9 mint/9 muh, also horiz pair imperf vertically, mint. CP cat \$2260.	\$600
397	M*	1901 Pirie, p14 x 20 mint/muh (2 singles, pair & 4 blocks of 4), odd one odd tone. CP cat \$3000 as mint.	\$600
398	U	1901 Pirie, carmine lake, mixed perfs 11 & 14 (p11 with extra internal p14 row at left). CP G2e(2). Cat \$300. FU.	\$120
399	M	1901 Pirie, p14, horiz pair & block of 4, both mint & both imperf vertically. Odd one, odd tone. CP cat \$3000 as muh.	\$600
400	/	1901 Pirie, p14 x 11: mint single, 3 gu/fu & single but double perfs vertically gu/fu on page. CP cat \$2400.	\$800
401	U	1901 Pirie, p11 double perfs: 3 x vertical fu; 5 x horiz fu incl single + ordinary on piece. Attractive. CP G2az. Cat \$400. GU/FU.	\$160
402	M*	1901 Basted Mills mint/muh seln on 3 pages: p11 x 14 R1/19-R5/24 block of 30 with re-entries; p14 x 11 2 singles & arrow selv block of 12; p14 x 11 mixed - horiz pair, vert pair, 2 singles & arrow selvedge block of 4. CP cat \$2330.	\$800
403	/	1901 Basted Mills, p14 x four blocks of 4 & vert block (2 x 6) of 12 mint/muh, also p11 x 7 mint/muh & 4 fu, on 2 pages. CP cat \$4,900.	\$1,600
404	M*	1901 Basted Mills, p14, horiz block of 6 (3 x 2) error: imperf vertically, 2 mint/ 4 muh. CP G3b(x). Cat \$2925.	\$800
405	C/	1902 Cowan, p14 wmk: ¼ sheet ex plate 1 (R1/19 - R10/24) mint/muh with 3 re-entries indicated; also 4 re-entries on 4 covers (3 spiked) & single gu/fu. CP G5a. Cat \$600+ as mint.	\$200
406	M	1902 Cowan, horizontally imperf error, p14 wmk paper: a) block of 4, cut at LHS; b) vert pairs & c) horiz pair mint (1 vert pair = mng). CP G5a(y). Cat \$2000+.	\$400
407	/	1902 Cowan, p14, wmk, x 24 mint/muh; also p14 x 11 x 15 mint/muh, 1 used; p11 x 14 mint & used on 3 pages. Some variable cond. CP cat \$3000+.	\$600
408	M*	1902 Cowan unwmk paper, p14, large block R1/11-R7/16 with re-entries etc mint/muh; also p14 x 11 x 12 (4 singles, horiz pair & block of 4). mint/muh - odd tone. CP G4a, G4c. Cat \$3300 as mint.	\$800
409	M*	1902-8 Reserve plate, mixed perfs 11 & 14, in lower selvedge block of 4, 2 mint/2muh. CP G6d. Cat \$3900.	\$1,600

410	/	1904 Dot plate p11 x 14 - seln of 7 mint (3 singles & 2 pairs) & 5 gu/fu singles, showing range of plate wear & shades. (12v). CP G8b. Cat \$5,000.	\$2,000
411	M*	1904 Dot plates. Mixed perfs 3 pages: plate / in horiz pair, also similar but in vert pair; plate II in horiz block of 12 (6 x 2), & plate III in horiz block of 8. Latter shows 2 complete l's & tip of sheet marking arrow - at extreme RHS. This must be plate III. Dead scarce. Mint/muh. CP cat \$13,500+ as blocks of 4.	\$4,000
412	M	1905 Dickie slot machine, Dot plate, horiz pair roulette 14½ & 2 large circular holes at side, mint coil join (at left). A handsome scarce item not listed by CP. CP GS2a. Cat \$800 as 2 singles. Mint.	\$800
413	M*	1906 914, bright rose-carmine, Waterlow trial plate (2), blk of 16 (4 x 4) showing types B, C, D, E. One small tone & a couple of creases do not overly detract. 2 stamps hinged, rest MUH. Cat \$3150.	\$1,200
414	M	1906 Waterlow Trial plate errors: a) vert pair imperf horizontally & b) horiz pair imperf vertically. Odd light tone. CP G9ay,z. Cat \$1500.	\$400
415	P	1906 Waterlow imperf trial subsidiary plate proofs x 5 diff: Die I in black on thick white unwmkd wove paper; Die I in vermilion on thin white wove paper; Dies 2, 3 & 4 respectively in black, purple & "orange" each with faint die numeral beneath design on unwmkd white wove paper.	\$1,000
416	P	1906 Waterlow imperf trial plate proof in chocolate in upper selvedge (with arrow) vert block of 20 (4 x 5) R1/6-R5/9 on unwmkd white wove paper, some stamp selvedge affixed at top left.	\$400
417	M*	1906 Waterlow Trial plates, W1 (aniline carmine) & W2 (aniline carmine) both mint/muh & with some tones. Very scarce nonetheless. CP G9a. Cat \$2000.	\$400
418	P	c1906 top right cnr plate proof blk of 15 (Waterlow plate W1). Comprises rows 1-5 number 22-24. Printed in black on cream wove paper (unwmk) & incl re-entries R3/23, 4/22, 4/23, 5/22, 5/23 & 5/24. Creased through 2nd row.	\$360
419	M	1906 Waterlow trial plate rose-carmine(W1) block of 6 with part arrow at right, mng & odd tone. CP G9a(3). Cat \$1000 as block of 4 muh.	\$280
420	M	1906 Waterlow trial plate errors: (a) vert pair imperf horizontally & (b) horiz pair imperf vertically. Odd one odd light tone. CP G9a(y,z). Cat \$1500. Mint.	\$400
421	M	1906 Waterlow trial plate mixed perfs horizontal pair patched stamp from plate 2 at left together with plate 1 stamp at right! A most unusual occurrence. CP G9e. Cat \$2000. Mint.	\$800
422	U	1906 Waterlow trial plate mixed perfs: (a) horiz pair fu with horizontal mixed perfs; (b) horiz pair with vertical mixed perfs. CP G9e. Cat \$7000.	\$2,800
423	M*	1906 Royle trial plate R1 & R2 in plate blocks of 4, p14. CP G10a. Cat \$1500. Mint/MUH.	\$600
424	M	1906 Royle, p14 x 11, rose-carmine block of 4. CP G10c. Cat \$1900. Mint.	\$720
425	M*	1906 Royle, rose carmine, mixed perfs, p14 & 11 in block of 4, extra p11 row between vert perfs. 2 mint/2 muh - lower 2 creased. CP G10e. Cat \$2800.	\$800
426	M	1906 Royle, p14 & 11 mixed, horiz block of 6 (3 x 2) mint, 2 extra l p11 columns between vert pairs - a most impressive item. CP G10e. Cat \$3000 as mint.	\$1,200
427	M	1906 Royle, p14 x 11, rose-carmine block of 4. CP G10c. Cat \$1900.	\$720

**REMEMBER WE TAKE ALL MAJOR CREDIT CARDS**



428	M	1906 Parker slot machine stamps - Reserve plate - imperf x 5 singles (one of which bears 1906 JUN r/s in green on rear) & horiz pair. CP GS4b. Cat \$2625 as mint.	\$1,000
429	*	1908 redrawn horiz block of 12 (6 x 2), very fresh. CP cat \$1800. MUH.	\$720
430	P	1908 Relief die proof from redrawn die (ex Perkins Bacon & Co) in black on thick white card, 54 x 79mm. Similar item ex Baillie in 2006 sold for £460 + B.P.	\$1,000
431	P	1908 Recess progress proof from Perkins Bacon redrawn die in black on unwmkd white wove paper (7.6 x 8.1cm). Background is heavily lined, scrollwork, Zealandia & globe only partly finished.	\$800
432	P	1908 Surface printing - Perkins Bacon & Co imperf plate proofs. 4 singles in black; 2 imperf plate proof blocks of 4 in black & carmine, also 3 single stamps, 2 horiz pairs & 2 blocks of 4 with tones. Mint/MUH.	\$480
433	P	1908 Surface, Perkins Bacon die proof in black on white card 46 x 60mm. A similar item ex Baillie sold in 2006 for £90 + BP.	\$160

### King Edward VII

434	M*	1909-10 3d, 6d Blocks of 4 (3d with left selvedge) p14 (line). Muh except 6d one stamp VLH Mint, another light creased corner. CP H3b, H6a. Cat \$2,320. Mint/muh.	\$400
435	U	1909-16 specialised used colln on 4 pages. Noted ½d bronze-green shade, flaw under "NY" (2) ½d black, 2d black on dark coloured paper plate proofs, p14 x 13½: 3d (2) & 6d (2); p14 (line) 6d (2) x 8 & 1/- (2); 2 perf pairs: 5d & 8d (parcel pmks); p14 x 14½ invt wmks: 8d & 1/-. Also Auckland Exbn set (1d x 2) (3d short perf), all Exbn pmks.	\$1,400
436	M*	c1910-5 range of 7 2-perf pairs: 3d, 5d x 2 shades, 6d (block of 4), 8d (2 shades). The 3d pair MUH, others mint/MUH. Fine. CP cat \$3075.	\$1,000
437	*	1915 6d 2 perf pair with left selvedge. CP H6e. Cat \$2,500. MUH.	\$850
438	*	1915 6d 2 perf pair. CP H6e. Cat \$2,500. MUH.	\$850

### King George V

439		c1911 Essay, sepia photos of 3 designs, mounted on thick card (130 x 142 mm). Perkins Bacon designed & produced as they were dissatisfied by Richardson's effort. This subsequently rejected by NZ PO. Ex Sussex.	\$1,000
440	P	c1911 Essay 1d carmine cut down Die proof on thick glazed paper (26 x 29mm), produced by Perkin Bacon from Richardson's amended 1st design (3 quarter face female figure & Maori warrior at sides). Ex Sussex.	\$400
441	P	c1912 Essay Die proof of the engine turning used to surround the King's Head, in black on thin wove paper (102 x 104 mm). Produced by Perkins Bacon. The same engine turning as used for the GB "1d Black". Fine & rare. Ex Sussex.	\$1,500
442	/	1915-30 Recess & Surface collns/accum, incl a few Officials, on pages, hagner, envelopes etc. Noted 2 perf pair set (1/- is official, plus extra 4d yellow MUH 2 perf blk of 4), 2d violet & 4½d CTO FU, rest mint/MUH some blemishes; good range of shades, printings, all values, with 13 surface plate proofs (½d blk of 4 & ½d blk of 8, both black & ½d green), 2/- & 3/- each x 2 mint (both printings), 2/- x 2 FU & 3/- FU. About 450 stamps. Rather untidy.	\$1,800

443	P	c1915 Surface: ½d block of 4 & single in black, also similar in green; 1½d x 2 blocks of 4 also lower left sheet corner block of 16 imperf unwmkd plate proofs; 2d block of 4 - perf RH side, 3d block of 4 & pair imperf plate proofs on wmkd paper; recess 2d, 3d, 6d, 8d & 1/- imperf plate proofs in blocks of 4 on unwmkd paper & 1d Field Marshal die proof (37.5 x 34.4mm) on thin card. All in black other than ½d. (16 items).	\$1,200
444	/	1915-26 ½d to 3/- mint/muh/used range of 347v both recess and surface, paper/wmk/perf etc varieties on 30 pages. Noted: 2 perf pairs, ½d surface offset etc. Dupl & mixed condition. CP Cat \$10,000+	\$1,400
445	P	c1915 colour/print ovpts: ½d surface perforate single, also imperf block of 4; recess 1½d, 2d, 3d, 4d x 2 diff colours, 4½d & 7½d imperf blocks of 4, wmkd paper. (9v).	\$1,600
446	U	1915 1½d-1/- 2 perf pair colln (15) including 1½d pictorial paper FU/cto - attractive scarce unit despite odd tone on odd one. About 5 seem postally used. CP cat \$8600+.	\$1,600
447	/	c1915 1½d-1/- recess mint/muh/used colln, various perfs, wmk, shades etc. Noted: 4d yellow p14 x 13¼ vert lower selvedge block of 10 (scarce printing thus); 2½d plate block of 4 (#17); 8d plate block of 4 (#39); 5d imperf single. Also selection commercial mail + few FFCs etc. Dupn (incl blocks of 4!) & some variable condition. Cat \$18,000.	\$2,800
448	M	1915 2d violet, plate blks of 4 - Nos 15 & 16, both missing side selv. CP K2a. Cat \$1550. Mint.	\$400
449	*	1915 2d violet, complete sheet of 120 - plate 16, incl 12 x 2 perf pairs. Some minor selv imperfections. Sheet # 682981. MUH. CP K2a/b/c, cat \$6255. SG 417/417a/417b, cat £1188 as mint.	\$800
450	*	1915 2d violet, plate blk of 4 - No. 16, diagonal corner crease across 1 stamp & selvedge. CP K2a. Cat \$775. MUH.	\$220
451	P	1915 3d Die proof in carmine on unwmk wove paper (68 x 76mm).	\$750
452	P	1915 3d Die proof in green on unwmk wove paper (68 x 76 mm).	\$750
453	P	1915 3d Die proof in vermilion on unwmk wove paper (68 x 76mm).	\$750
454	*	1915 4d yellow, plate blk of 4 - No, 20, no side selvedge. CP K5a. Cat \$675. MUH.	\$220
455	S	c1915 Presentation recess printing group, each with 2-3 diagonal bars in bottom R/H corner, full gum. 1½d, 2d violet, 2½d, 3, 4½d, 6d, 7½d, 9d & 1/- (Specimen cancels).	\$400
456	P	Recess plate proof colln on 3 pages. All in black, all values, various papers. Noted 8d invt wmk & 4d ovpt "Cancelled". Total 64 stamps.	\$750
457	S	1915 Presentation cancel set of 12 to 1/-, p14 x 13¼, also ½d, 1½d x 2, 2d, 2½d, 3d, 4d x 2, 9d, p14 x 14½. All with parallel lines across lower right corner.	\$400
458	/	1915-26 mint/muh/used colln in Hagners, numerous shades/varieties/perfs etc. Noted spectacular metal slug (3.0 x 8.5mm) flaw on face (½d); 2d horiz pair & single (diff shades) imperf at top with selvedge & imperf vert pair 2d "misperf" error, misc DENOTING & FINE PAID + officials etc. Also noted 1d FM (Cowan p14) complete sheet of 240 (some blemishes). Variable condition.	\$1,600

**EVERY LOT IS GUARANTEED GENUINE AS DESCRIBED**

459	*	1916 ½d War Stamp slot-machine coil issues - 4 singles each with coil join strip on back. Strip of 34 (incl 1 coil join) & strip of 23 - 2 stamps thinned (no coil join). Some stamps show evidence of passing through machine. Possibly the last remaining strips? CP K14ax. Cat \$18,960. MUH.	\$2,000
460	U	1916 2d yellow, recess 2-perf blocks of 4, superb contemporary used cancelled PORT CHALMERS/21 SEP 17 - 12PM/ Also 2d violet block of 6 (p14 x 14¼) octagonal DUNEDIN/4NOV 1916 parcels canc. CP K2b, K2f. Cat \$2170.	\$640
461	M	1916 2d yellow, plate blk of 4 - No.15, no side selvage. CP K2d. Cat \$750. Mint.	\$220
462	*	1916 2d Recess, yellow, complete sheet of 120v incl 12 x 2-perf pairs, fresh. CP cat \$5400. MUH.	\$1,080
463	*	1916 2d yellow recess complete sheet of 120, plate 16 (partial no. only), pictorial paper, sideways wmk. CP K2g. Cat \$4,155. MUH.	\$1,000
464	*	1916 3d chocolate complete sheet of 120 (tiny fraction plate no. present), pictorial paper, sideways wmk. CP K4d. Cat \$4,800. MUH.	\$1,350
465	*	1926 2d yellow surface print, blk of 100 (10 x 10) with top selv incl arrow marking, Wiggins Teape paper, p14 x 15. 1 vert fold & minor perf sepn. MUH. CP K18g, cat \$7000. SG 451, cat £1300 as mint.	\$520
466	U	1926 4d purple, with R3/6 retouch (seen on Crown), plate 44, p14 x 13¼. As this stamp shows the R3/6 retouch is therefore from one of the very few sheets p14 x 13¼ throughout. FU. RPSNZ Cert (2016). CP K5h. Very rare.	\$1,250
467	C	1926 1d Field Marshal on plain hand addressed FDC. Wellington 15 Nov slogan cancel. Addressed to Geo Harrison Stamp Dealer Wellington. Hand number 23 on back. ACS cat \$675.	\$400
468	M*	1926-7 2/-, 3/- Admirals, Jones & Cowan sets. Mint (2/- Jones MUH). Cat CP \$1170.	\$400
469	M	c1927-36 coil ends x 3 - 1d FM, Cowan p14 x 15 end; 1d Kiwi single wmk, leader & end. Mint. Very scarce items.	\$3,000
470	*	1929 2d surface top right corner horiz sheet number pair, Cowan paper, imperf at top, left stamp, light crease. CP K18ey. Cat \$700. MUH.	\$280

### 1935 Pictorials

471	/	1935-42 range of wmk papers, perfs & varieties, dupln etc approx 260v on 15 pages, annotated as per CP. Mint/muh/used.	\$1,000
472	/	1935-42 ½d to 3/- mint/MUH range on 15 pgs, with plate no's, wmk & perf varieties, flaws etc. Incl set of singles on FDCs also 1d Kiwi: p13¼ x 14 plate B2 blk of 4 (no left selv) perfed left to right; also 9d invt wmk; 3/- plate (1) blk of 4 p14-13 x 13½ MUH. A few officials & some toned items also - latter not counted in CV. Cat \$13,550+.	\$2,000
473	M	1935 1/- Tui, single wmk, p14 x 13 in plate blk of 4 (A1). Hinged on selv. CP cat \$880. Mint.	\$300
474	*	1936 9d Panel, red & grey-black, p14 x 15 mult wmk s/w in top RH cnr marginal (with bar) blk of 4 with serial No. CP L11b. Cat \$680+. MUH.	\$350
475	M*	1936 9d Panel, red & grey-black, p14 x 15, s/w mult wmk in blk of 4 with bar on base selv. 2 stamps. CP L11b. Cat \$680. Mint/muh.	\$350

476	M	1938 9d Panel, p14 x 15, upper mult wmk in lower selv blk of 4 with single grey bar in selv. Lower 2 stamps muh. CP Cat \$720. Mint.	\$300
477		1953 5d Swordfish facsimile in blue, by Helio-Vaugirard (Belgium) 155 x 116mm unwmk paper (also 1990 Mardon Mitre Peak sample sheet).	\$120

### Queen Elizabeth II Pre-decimal

478	*	1954-7 2/6d QEII x 5 blocks of 4; 3/- x 14; 5/- horiz pair & 10/- x 5. All fine. MUH. (41v).	\$560
479	U	1958 2d on 1½d QEII with stars error. Clean part-dated cds. Jury cat \$350. FU.	\$250
480	*	1958 2d on 1½d QEII with stars. CP N41a. Cat \$450. MUH.	\$200
481	*	1958 2d QEII Stars ovpt error, block of 4. MUH.	\$600
482	*	1958 1/- QEII, centre die 1B, w/c. CP N10b. Cat \$450. MUH.	\$200
483	U	1960 3d Kowhai vert strip of 3, brown colour (branches) omitted on lowest stamp & lower ½ of middle stamp, ordinary paper. Unpriced CP used, muh cat \$425. CP O5ay. FU.	\$400
484	P	1960-67 3d Kowhai imperf block of 4, also 3c Puarangi imperf imprint block of 6 muh. Two attractive unlisted CP items - printer's proofs.	\$1,000
485	*	1960-7 3d Kowhai missing most of yellow, 5d Daisy yellow colour shift to left; also 7c Rata imperf horiz pair on wmk paper. MUH.	\$200
486	*	1965 4d Hibiscus, chalky paper, with lower selvedge & part (3 3) plate number. Superb muh example of a scarce stamp. CP O6b. Cat \$2000.	\$1,200

### Decimal

487	*	1967-1969 Pictorials, range of 20 diff plate/imprint blocks, incl 20c - \$1 & both \$2 Geysers. CP Cat \$2,850. MUH.	\$1,000
488	*	1967 \$1 Glacier, ice blue, gum arabic, complete sheet of 100v. CP cat \$4500. MUH.	\$880
489	*	1967 \$2 Geyser pink, block of 90 including plate block (complete sheet except top row). CP cat \$4500.	\$600
490	*	1967 \$2 Geyser complete sheet of 100v. CP cat \$5000. MUH.	\$1,000
491	*	1968 28c Fox Glacier error: missing yellow colour resulting in foreground having a frosty appearance, with normal for comparison. Trivial perf blemish at top - mentioned for accuracy. MUH.	\$1,000
492	*	1968 \$2 Geyser multicolour, complete sheet of 100v. CP cat \$10,000. MUH.	\$2,000
493	*	1970 30c Tongariro National Park no wmk, complete sheet of 100. CP cat \$4200. MUH.	\$800
494	*	1973 4c Moth, blk of 4, major yellow shift (10mm upwards). CP P6c var. MUH.	\$250
495	*	1974 8c Fish, no wmk - error blue-green (background) colour omitted. A stunning error in a horiz blk of 6 (3 x 2) with normal for comparison. CP P11bx. Cat \$5400. MUH.	\$2,000
496	*	1975 3c Rose error: imperf plate (1B) & traffic light block of 15. CP PA3a(z). MUH.	\$2,000



497	*	1975-79 10c QEII upper selvedge imperf block of 4 with 3mm orange colour shift; 14c/10c QEII double print - 1 albino, selvedge block of 4; also 14c/10c QEII horiz block of 6 with selvedge & partial missing blue colour, all MUH. Attractive unit of dramatic errors. CP PA31a(w) & PA10b(w) similar.	\$1,200
498	*	1979 4c on 8c Rose double ovpt (one albino). CP PA30az. Cat \$350. MUH.	\$100
499	*	1979 4c on 8c Rose, double ovpt (1 albino) error, lower right cnr value blk of 6. CP PA30az. Cat \$2100. MUH.	\$750
500	*	1979 4c on 8c Rose, double print (1 albino) error, plate/imprint blk of 14 (2B2B2B2B2B), incl sheet no. & punch hole guide. CP PA30az. C\$4900+. MUH.	\$1,250
501	*	1979 17c on 6c Rose, albino 17c surcharge. CP PA32ay. Cat \$400. MUH.	\$125
502	*	1979 \$1 Scallop Shell, yellow colour (shell) offset. MUH (with lower selv) with normal for comparison. CP PA19a. Cat \$400. MUH.	\$220
503	*	1979 \$1 Scallop Shell spectacular error: yellow colour offset in muh block of 4 with normal for comparison. CP PA19a(z). Cat \$1600.	\$600
504	*	2003 50c Ailsa Mountains error, large solid Silver Fern bar code single with normal silver Silver Fern bar code for comparison. CP PE25bz. Cat \$3,500. MUH. Note: only 1 sheet known to exist, therefore only 2 barcodes can exist.	\$1,000
505	*	2003 50c Ailsa Mountains error solid silver silver fern (Concorde appearance!) vert pair with normal vert pair for comparison MUH. (Only 100 exist thus), with accompanying documentation re this error. CP PE25b(z). Cat \$7,000.	\$1,800
506	*	2003 \$1 Coromandel scene error block of 4 - 7mm perf shift resulting in denomination etc appearing in centre of stamp. Trivial creasing affects 2 stamps. With normal. MUH.	\$540

## NEW ZEALAND - AIRMAIL

507	CU	1935 3d chocolate, p14 x 15 in cto block of 4; & 1935 set; also Silver Jubilee, 2½d Lilies & 7d airmail on King's Jubilee flight cover (abandoned).	\$800
-----	----	---	-------

## NEW ZEALAND - COMMEMORATIVES

508	M	1906 6d Christchurch Exbn. Cat Jury \$525. Mint.	\$240
509	*	1913 3d Auckland Exbn, blk of 4, with left selv. Cat Jury \$4000. MUH.	\$2,000
510	C	1913 Auckland Exbn set on plain cover, each stamp tied by Onehunga 4 MY 14 cds'. Very minor toning, stamps unaffected except 3d corner perf.	\$750
511	U	1913 Auckland Exbn set, 1d with Globe flaw. Fine Exbn cds'. CP S5a, S6ay, S7a-8a. Cat \$1,965. FU.	\$600
512	P	1920 3d, 6d, & 1/- Victory imperf plate proofs in blocks of 4, each with side selvedge. MUH.	\$800
513	*	1925 ½d & 1d Dunedin Exbn complete sheets of 60v, but 2 sheets of 1d (180v). CP cat \$1800.	\$360
514	*	1940 7d Centennial complete sheet of 120v, fresh. CP cat \$1200. MUH.	\$240
515	*	1966 3d Christmas lower left corner imprint blk of 40 (8x5) incl 14 stamps total, missing red colour & several others partial missing colour. Lower left stamp (one of 14) closed tear. (Pierron cat £4,550). CP SC7a/Y. Cat \$9,100+. MUH.	\$3,000

516	*	1968 10c RNZAF, error partial double perf in lower selv blk of 4, showing extra comb perf strike in selv. With normal for comparison. MUH. CP S110az. Cat \$300+.	\$200
517	*	1972 Alpine Plants set of 4 as complete sheets of 100. CP cat \$1430. MUH.	\$280
518	*	1972 Lakes set of 4 as complete sheets of 100v. CP Cat \$3100. MUH.	\$600
519	*	1973 8c Olympic Rowers gold colour doubled plate/imprint blk of 10. CP S167az. Cat \$2,000 as singles. MUH.	\$680
520	*	1976 12c Telephone Centenary unlisted error, double red brown & double black muh, with normal for comparison. A visually most impressive double error. MUH.	\$400
521	*	1976 7c Christmas error: misguillotined plate & imprint blks of 6 (1A & 1B) with normals. MUH. Errors show imprint above stamps. Not listed CP.	\$520
522	*	1997 \$4 Creepy Crawlies booklet error: all colours omitted but phosphor coating present, with normal for comparison MUH. Sold over Linwood PO Counter & is only the 2nd such stunning error known to us (the other had been stapled). 10 different stamps missing all colours!. Listed but not priced by CP.	\$4,000
523	*	2000 40c, \$1.10, \$1.20 Olympic stamps (x 7) with 5mm shift in horiz perfs, resulting in "New Zealand" at the base instead of the top & "New Zealand" completely missing. Several are marginal examples. Spectacular. Incls normals for comparison. MUH.	\$2,400
524	C	2003 40c Christmas, missing fern error, fine commercially used example on 9 February 2004 competition entry mail (some discolouration at foot of cover) with normal on separate cover.	\$280

## NEW ZEALAND - HEALTH

525	*	2006 Kapa Haka set of 5 adhesives. Set withdrawn after being supplied to a very few NZ Post mail order clients. MUH. Very scarce. Jury \$17,500.	\$10,000
526	/	1929-99 muh & fu/cto colln in L4/24 s/b. 1931 Blue Boy used - small thin. Also incls m/s 1957-99 & Stockholmia 86 m/s MUH. Cat approx \$3000.	\$600
527	/	1929-c1950s miscellany mint/muh/used, dupn/multiples. Noted 1929 x 2 m; 1930 x 6 m; 1931 x 2 each m; 1933 x 4 m; 1934 x 4 m. Also some misc commems/defsins. Some cond problems affecting some.	\$280
528	/	1929-63 colln mint & used in binder, incl 1929 mint x 4, fu x 2, 1930 mint x 2, fu x 2, 1931 2d mint x 2 & fu (8 x 1d mint faulty), 1932 mint (shades) x 5, fu x 2, 1933 mint x 4, fu x 3, 8 all later with dupln. Light gum tone noted on some earlies.	\$520
529	/	1929-80 colln in springback album - noted 1929-34 mint & used (1930 mint & used both minor tone), plus extra 1933 strip of 4 & 1934 pair mint; most m/s's from 1957, some identified minor flaws.	\$480
530	/	1929-86 muh range on 4 Hagners: 1929, 30, 32, 34 & a few later issues incl 1936 Anzac in blocks of 4. Odd one odd tone. Also incls 1996 sheet Teddy Bear MUH single & 1931 Red & Blue Boys gu/fu. Jury cat \$2800 approx.	\$880
531	*	1929, 1930 Nurses: 1929 block of 4; 1930 2 x blocks of 4, also scarce upper right sheet number corner block of 10 (with 13/4 - sheet value - crossed out) fresh, MUH & most attractive.	\$960

## ALL PRICES ARE IN NEW ZEALAND DOLLARS

532	*	1931 Red & Blue Boys, attractive set. MUH.	\$400
533	*	1931 Red & Blues Boys in blks of 4. Red Boy top R/H cnr incl sheet no. R524475, Blue Boy top R/H cnr. MUH.	\$3,000
534	U	1957-71 M/S complete FU (incl 2 sets 1957 upright wmk). All with correct contemporary postmarks (except a 1957 sideways wmk set, 1959, 1963 sets all cto later, counted in cv as mint). ACS Cat \$1870.	\$600
535	*	1989 80c + 3c Princess Beatrice, block of 36 (6 x 6), light doubling of black colour. MUH.	\$1,000
536	*	1989 80c + 3c Princess Beatrice, lower R/H corner blk of 4, obvious doubling black colour. MUH.	\$500
537	*	1989 80c + 3c Princess Beatrice, lower RH sheet cnr, horiz blk of 6 error: triple black print caused by strong pre-printing paper crease across 3 upper stamps also resulting in misplaced perms MUH. STRIKING unlisted error.	\$1,000
538	*	1996 40c Teddy Bear error, lower right corner single with selvage. MUH.	\$800
539	*	1996 40c Teddy Bear error, sheet stamp. Jury cat \$2,000. MUH.	\$800
540	*	1996 40c Teddy Bear error sheet stamp, with normal. MUH.	\$800
541	U	1966 40c Teddy Bear error, sheet stamp, part contemporary ink jet cancel. Cat ACS \$2000. FU.	\$1,200
542	*	1996 40c Teddy Bear error, self adhesive (with normal). Jury cat \$4500. MUH.	\$1,200
543	*	1996 40c Teddy Bear error, self adhesive (with normal). Jury cat \$4500. MUH.	\$1,200
544	*	1996 40c Teddy Bear error self adhesive (with normal). Jury cat \$4500. MUH.	\$1,200
545	*	1996 40c Teddy Bear error, self adhesive (with normal). Jury cat \$4500. MUH.	\$1,200

## NEW ZEALAND - OFFICIALS

546	U	c1899 5d Otira "OPSO" ovpt in violet, p11, no wmk. Part Wellington cds. RPSNZ cert (2015). SG O20 cat £1100. CP EP13b cat \$3,500. FU.	\$1,600
547	U	c1899 5d Otira OPSO diagonal ovpt in violet. Wellington 21 AU 01 cds. Small closed tear. CP EP13b2. Cat \$3,500. RPSNZ cert (2016). SG O20. Cat £1,100. Used.	\$750
548	M*	1907-09 Pictorials ½d, 2d, 3d, 6d (reduced), 1/- in blks of 4 muh. Also 5/- blk of 4 (sideways wmk), 2 muh, 2 mint with discoloured gum. ACS cat \$16,000.	\$3,600
549	/	1907-13 6d Kiwi large (with letter "D" wmk), 1908 6d Kiwi small, £1 QVLT chalky paper (a little faded), all mint. Also 3 other better items: FSF 5/- GU (postal), 5/- Mt Cook (p11) mint, 1/- Govt Life gu/fu (back stained). ACS cat \$5300.	\$600
550	U	1907 6d Kiwi "Official" offset. FU. RPSNZ (2012) cert. (Plus 2 ordinary for comparison). Unlisted CP etc but recorded by Diamond (P251).	\$2,400
551	M*	1907 2/- Milford, block of 4 (2 muh, 2 mint). Light gum bends. ACS Cat \$2,400.	\$640
552	M*	1907-33 Mint selection on stockcard, Pictorial set of 7 (no 6d Kiwi reduced); 1d FM, 2/- Admiral; 2/- QVLT (minor gum tone) & 3/- Arms vert ovpt. Also 2d Pembroke top L/H corner blk of 20, some heavy overprinting, minor gum tone affects 13 stamps, muh.	\$850
553	*	1907 Pictorials set of 7 (No 6d Kiwi reduced). (½d Mt Cook vert pair). CP \$6,500. MUH.	\$3,500

554	M	1908-9 6d Kiwi red (x 2), p14 x 15 & p14 x 13, centered high & low respectively. CP EO15b-c. Cat \$1,700. Mint.	\$700
555	U	1908 £1 QVLT blk of 4, unsurfaced paper. Wellington roller cancels. CP ZO15f. Cat \$7000. FU.	\$3,500
556	U	1908 £1 QVLT, unsurfaced paper. FU, part roller cancel. CP ZO15f. Cat \$1750.	\$640
557	U	1908 £1 QVLT, unsurfaced paper. Wellington roller cancel. CP ZO15f. C\$1750.	\$640
558	U	1908 £1 QVLT unsurfaced paper, horiz strip of 4. Wellington roller cancel. CP ZO15f. Cat \$7000. FU.	\$3,200
559	*	1909 6d Kiwi reduced, p14 x 15 over 14 x 15 (2 diff perforating heads) in block of 4. Extremely light vert crease (not visible from front), 1 stamp very light tone. CP EO15d. Cat \$7000. MUH.	\$1,000
560	U	1910-16 ½d to 1/- EVII range of 27v on 2 pages with flaws, perfs etc. Noted 8d invt wmk (both perfs) & 3d p14 x 13¼. CP Cat \$3,500+. Used.	\$560
561	M*	1910-6 EVII specialised mint colln on pages - ½d x 6; 3d x 13 incl 4 p14 x 13½ & 2 perf pair (hint of faint gum toned area); 6d x 9; 8d x 28 incl 3 2 perf pairs (1 a couple small toned perfs); 1/- x 7 (1 bad toning).	\$1,200
562	U	1910-6 EVII specialised used colln on pages - ½d x 10, 3d x 20 incl p14 x 13½; 6d x 10; 8d x 6 & 1/- x 9.	\$480
563	M	1911 5/- Mt Cook, p14, upright wmk. W/c. Mint (light crease visible on back). Scarce. CP EO21f. Cat \$4000.	\$1,000
564	M	1911 5/- Mt Cook, upright wmk. A couple faint gum tone spots. CP EO21f. Cat \$4000. Mint.	\$1,040
565	*	1913 £1 QVLT, chalk surfaced paper. Very light creasing. CP ZO15h. Cat \$5000. MUH.	\$880
566	M*	1915-29 ½d - 2/- GV surface-printed simplified set of 8 in muh blocks of 4 incl all 3 x 1½d (except the 2d has faults). The 2/- with light overall gum tone (frontally fine). Also 3d, 4d, 6d, 9d, 1/- GV recess blocks of 4 muh (2 x 6d light crease). The 4d block has spectacularly misplaced overprints (over the horiz margins into the next stamp). ACS cat approx \$5,750 for normals.	\$1,120
567	*	1915 3d GV vert block of 8 with R/H selvage muh (1 stamp mint) incl 2-perf pairs x 2. CP cat \$960.	\$240
568	M*	1915 QVLT 2/- deep blue, 5/- green, in blocks of 4, De La Rue chalky paper, p14½ x 14. Bends visible on gum of 5/-. ACS cat \$3,300. Mint/muh.	\$880
569	M*	1915 5/- QVLT, vert pair, upper stamp "no stop" (R2/5) var. CP ZO6h/z. Mint/ MUH.	\$240
570	M	1927 1d Field Marshal, "Official" ovpt on back, p14 x 15. Mint. RPSNZ cert (2010). Unlisted by CP.	\$4,000
571	M	1933 5/- Arms, vert ovpt. Jury cat \$800. Mint.	\$240
572	*	1933 5/- Arms vertical ovpt. CP ZO33a. Cat \$1,100. MUH.	\$600
573	U	1935-42 ½d to 3/- Pictorials plus 5/- Arms (horiz ovpt) range of 50v on 3 pages. Range of wmk, perfs etc. CP Cat \$2,930+. GU/FU.	\$520
574	*	1935 9d Panel with green ovpt. W/c. Jury cat \$450. MUH.	\$275
575	*	1936 3d Wahine multiple wmk, horiz blk of 12 (4 x 3). Jury cat \$1200. MUH	\$400

576	*	1942 1/- Tui, p12½, mult wmk in plate blk of 4 (A1). CP LO12c. Cat \$600. MUH.	\$400
577	*	1942 2/- Cook lower selvedge horiz block of 8 (R9/7-R10/10) incl re-entries R9/7, R9/8, R9/10, R10/9 & R10/10. P12½, coarse paper. CP LO13f. Cat \$1600+. MUH.	\$520
578	M*	1944 2/- Cook, p13¾ x 13½. Plate block (no. 3) of 4, no side selvedge. MUH (2)/Mint (2). CP LO13g. Cat \$1280.	\$240

## NEW ZEALAND - LIFE INSURANCE

579	U	1891-1947 used range of 27v on 3 pages, with perf varieties also, incl 1891 set & 2d chestnut 1905. Cat \$2050+.	\$400
580	U	1891-1981 GU/FU specialised colln of 180v on pages, various shades, perfs & wmk etc, annotated as per CP. Noted 1891 set GU/FU, 2 x 1905 2d chestnut FU. CP Cat \$6,595.	\$1,000
581	U	1891 ½d-1/- VR set of 6 (simplified), & 1905 2d brown-red, 1906 1d blue FU with good perfs (1/- GU/FU). Cat \$1150.	\$300
582	/	1908-4 ½d-2d selection (8) and 1905 1d blue x 2 used, 1 mint (fault), 2d chestnut FU (light tone).	\$400
583	*	1905 ½d, 1d red, 1½d brown, 2d yellow, 3d chocolate, 6d as complete sheets of 120 MUH. ½d, 6d have some toning, balance mostly fine. Jury cat \$18720. Not often seen in complete sheets.	\$2,800
584	U	1905 2d Chestnut, no "VR", clean dated (Oct 1902) cds. Slightly o/c. Nice example. Jury L12. Cat \$425. FU.	\$225
585	/	1913-81 colln on leaves. Mint (161v) incl 1913-37 DLR set of 8, Cowan p14 set of 5 with additional 3d, 6d blocks of 4. WT ½d, 1d blocks of 4. Plus used (63v). Cat £700+ 2000.	\$240
586	*	1947 ½d yellow-green WT mult wmk, complete sheet of 120v fresh. CP cat \$1800. MUH.	\$360
587	*	1947 ½d yellow-green WT mult wmk, complete sheet of 120v, fresh. CP cat \$1800. MUH.	\$360
588	*	1947 6d deep pink, WT mult wmk, complete sheet of 120v fresh, incl R1/12 & R10/12 - missing characters. Listed but unpriced in CP. CP X12d. Cat \$6000.	\$1,200
589	*	1967 Decimal ovpts accum muh: 1c x 6, 2½c x 66, 3c x 17, 5c x 432, 10c x 258 incl complete sheet of 100. Jury cat \$5469.	\$600

## NEW ZEALAND - POSTAL FISCALS

### QV Long Types

590	U	1867-71 die I/II range of 7 (1d x 2, 2d, 4d, 8d, 1/-, 3/4d) on stockcard, apparently postally used. 5 appear to be cleaned & 3/4d discoloured).	\$600
591	R	1867 1d pale re- lilac & red experimental roulette 5 on 2 sides & part on top, boxed PAID r/s & 1/4/67 m/s cancel. Most attractive Kiwi R259d.	\$1,000
592	M	1867 2d green & red, die I, p10, mint; also 1d QV, die II, p10, mint (small thin & 1 pulled perf).	\$280

593	S	1867 4d green & brown, die I, p12½, SPECIMEN ovpt, tone & thin. Scarce. Kiwi R265. Mint.	\$540
594	M	1867 8d blue & black, die I, p12½, error double perfs at base, rare, 2 small gum stains. Kiwi R267 var. Mint.	\$1,000
595	S	1867 8d blue & black, die I, p12½, SPECIMEN ovpt, tones & thin. Kiwi R267. Mint.	\$540
596	R	1867-70 1/4d, grey-brown & blue, die I, large figs of value at top, wmk small NZ invt & reversed, p12½. Light h/s cancels. Excellent cond. Rare. Kiwi R274. Cat \$1250.	\$800
597	M	1867 3/4d, die I, grey-brown & blue. Lower panel value misplaced 2mm to left, into stamp's margin. Mint. Scarce.	\$880
598	M	1867 3/4d die I, brown & blue, NZ wmk, p12½, full gum, some tone patches. Rare. Ex Alexandre. Kiwi R284. Mint	\$800
599	M	1867 6/- die I, orange-red & blue, NZ wmk, p12½, centred right, 2 perf tones. Regummed. Ex Alexandre. Rare. Kiwi R295. Mint.	\$1,000
600	M	1867 9/- purple & red, die I, p12½, short perf. Original gum but a bit uneven, slight toning. Mint. RPSNZ cert (1988).	\$600
601	R	1867-70 12/6d, red-brown & deep blue, die I, wmk intermediate NZ (13 x 6.5mm, upright), p12½. Cds cancel & light embossing, o/c. Fine cond. Rare. Kiwi R310a, cat \$1200.	\$800
602	M	1867 £1/10/- orange-red & green, die I, p12½, rare. Kiwi R319. Fine mint.	\$1,000
603	M	1867 £1/10/-, die I, orange-red & green, p12½, NZ wmk. Part gum. Ex Alexandre. Rare. Kiwi R319. Mint.	\$800
604	M	1867 £6/10/-, die I, orange-red & green. A gorgeous fresh mint 4 margin example, small pinhole near foot, otherwise very fine. Ex Alexandre & believed unique. Kiwi R252a.	\$1,600
605	R	1867 £7/10/- die I, imperf, pale orange-red & green, 3½ margins. Kiwi R254. Cat \$1250.	\$480
606	R	1867 £9 Die I imperf good margins except just touches at base. Fine small cds cancel. Kiwi R257a. Cat \$450.	\$250
607	R	1867 £20 Die I perf on piece, fine complete Canterbury SP 20 72 cds. Kiwi R329. Cat \$600.	\$300
608	R	1870s-1920s 58 Stamp Duties on 44 document cutouts most with Canterbury/ Christchurch fiscal cancels. Noted 1st series range to £2; 2nd series range to £50 & various cypher seals also. Dupn.	\$200
609	M	1871 2/6d, die II, brown & blue, p10 x 12½, large NZ wmk, triangular flaw at base of upper value tablet. Odd perf tone. Ex Alexandre. Regummed. Mint. Kiwi R346.	\$320
610	M	1871 7/- purple & red, die I, p12½, invt NZ wmk, large (imperf) margin at foot, SPECIMEN ovpt, gum tones. Kiwi R299.	\$540
611	R	1874 £1/10/-, brick red & green, die 2, wmk large NZ (16 x 6mm), upright, soft wove paper, p11¾. Neat blue oval bank h/s cancel. Good condition. Scarce. Kiwi R355.	\$200

612	R	1882 x 50 diff to £200 & £1000, all fiscally used. (£200, £1000 punched holes, balance punched or fiscal pmk).	\$480
613	P	c1882 8d, 3/-, 6/-, £1 plate proofs imperf on thin card in issued colours.	\$600
614	M*	1882-1925 range of 100+ mint/muh QV Long types. Various printings. 2/- x 18, 2/6d x 16, 3/- x 11, 4/- x 9, 5/- x 22, 6/- x 5, 7/- x 4, 8/- x 2, 9/- 10/- x 4, £1, mint. Some ageing overall but remarkable selection. Jury cat \$37,850 on simplified basis (Cat Scott US\$17,870).	\$4,500
615	R	1882 £1,000 horiz pair (+ £40 (7 mm) horiz pair, £2, 2/6d, £2.10; £4 & £10 Arms; 2d & 5d GV) on 1931-2 document. All stamps punched fine Stamp Duties Otago cds cancels. Kiwi \$400+.	\$250
616	R	c1884 £1,184 gold & blue imperf huge margins on piece (with 2/6d QVLT & 4d EVII yellow) tied by Christchurch 15 FE 16 cds'. Embossed not punched. Kiwi R442. Cat \$800.	\$400
617	U	1886 £2 violet, NZ & star wmk, horiz mesh, p12½. Almost complete Chch squared circle d/s 22 DE 91. O/c. Unlisted by CP. Kiwi R467C1. Very scarce. FU.	\$200
618	U	1886 £5 pale blue, p12½. Neat Dunedin A-type cds 4 DE 88. Unlisted by CP. Kiwi R475C1. Apparent oil stain (faint) in centre. FU. Rare.	\$240
619	U	1886 £10 blue, NZ & star wmk, horiz mesh, p12½. Neat Wellington A-type cds 11 AU 88. Unlisted by CP. Kiwi R481C1. Rare. FU.	\$400
620	M	c1913 £2 purple, DLR, P14½ x 14, sideways invt wmk. Scarce. VLH mint.	\$1,400
621	R	3 documents: a) £1 & 7/6d FINE PAID QVLT (latter torn, £5 & 10/- Arms punched; b) £2/10/-, £2, 5/-, 2/- Arms, 1/- GV & 6d Harvester FINE PAID & misc Arms, punched; c) Arms range 9/- to £1000, punched. Kiwi cat \$1700+.	\$600

### Arms

622	C	1931-56 8/- & 10/- on separate 1945-6 registered letters to USA, same address. 8/- also 4/- & 4d Peace stamps; 10/-. Also 2/- Cook & 4d Peace.	\$250
623	M*	1931-56 seln on 3 stockcards. Muh: 1/3d lemon, 1/3d yellow/black blk of 4, 2/6d x 6 incl blk of 4, 5/- & 9/- horiz pair. Mint: 1/3d yellow x 3, 5/- x 2, 6/-, 7/6d, 9/- & £1 x 2. Cat \$1,500 approx.	\$600
624	*	1931-52 12/6d plum, £2 purple, £2/10/- red. Also 1926 5/- QVLT green (Cowan paper). ACS cat \$3700. MUH.	\$1,400
625	FU	c1931 15/- £1 blk of 4 "Crump" forgeries, imperf on unwmk yellow toned paper. Ovpt multiple "Specimen", 15/- on front, £1 on back.	\$300
626	U	1931-56 12/6 plum. Cat Jury \$500. FU.	\$220
627	M	1931-56 seln 1/3d yellow to 8/-, 10/- £1, £2 & £4 (4/- no gum), 7/6d minor gum tone, £4 minor oxidation). Cat \$1,885. Mint.	\$500
628	*	1931-56 £2.10. Jury cat \$1,500. MUH.	\$850
629	U	1931 £3 green, Cowan. Indelible pencil marks on back. CP Z48a. Cat \$675. FU.	\$220
630	*	1931-56 £3.10. Jury cat \$7,000. MUH.	\$4,000
631	R	1931-56 £400 x 2 horiz pairs (1 pair punched minor tone) & £1000 horiz pair (unpunched).	\$320
632	M	1931-56 £3.10. Jury cat \$4,500. VLH Mint.	\$2,750

633	U	1935 12/6d Cowan paper. CP Z40a. Cat \$400. FU.	\$250
634	U	1935 £4 Cowan paper. Fine Wellington 16 OC 51 Wellington C1 cds. CP Z50a. Cat \$450. FU.	\$250
635	R	c1935 £5,628 olive-green & blue imperf huge margins on piece (with 6/-) tied by fine Auckland Stamp Duties 29 Au 36 cds. Punched. Kiwi R554a. Cat \$700.	\$400
636	C	1936-9 Airmail fronts x 9, various stamps & rates, all to Germany, Arms stamps incl: 12/6d, £1, 10/- x 2, 7/-, 6/-, 4/- & 2/6d & combination 6/-, 5/- x 2, 4/- & 2/6d. Used.	\$1,000
637	M	1939-53 3/6d (both types), 5/6d, 11/- (light bend), 22/-, 35/- simplified set of 6 ovpts. Jury cat \$2200. Mint.	\$800
638	M	1939 35/- on 35/- orange-yellow. CP Z57a. Cat \$995. VF mint.	\$480
639	U	1939 35/- on 35/- orange-yellow. W/c. VFU (part registered cds). Jury cat \$1000.	\$320
640		1939 ovpt seln complete from £6 to £300 (16 stamps). All fine cds cancels, non punched. Kiwi \$700+.	\$300
641	M	1939 £20 on £20 yellow. Cat \$2000. Regummed mint.	\$600
642	M	1940 22/- on 22/- red. CP Z56a. Cat \$675. VF mint.	\$320
643	*	1949 4/- offset on back, WT mult invt wmk. (Small disturbance probably part of printing process). CP Z32dz. Cat \$400. MUH.	\$250

### Other

644	R	1938-47 fine paid GVI group of 9 complete, incl 3d both red & black ovpts, except no 8d or 1/-. Also 3/- (with 6d harvesting) on document. Non punched. Kiwi \$1250+.	\$500
645	R	1867-8 fine paid Die I colln on 2 pages. Incl imperf: wmk NZ & impressed monogram x 3: perf x 7 some partially trimmed + another imperf probably cut down. Nearly on piece some with other contemporary QVLTs. Kiwi R57-58 range. Cat \$1,200+.	\$750
646	R	c1868-1947 Fine Paid colln on 7 pages. Noted 10/-, £5 x 2 GVLt punched; 1868 Die 1 imperf x 2; 4/- Arms horiz pair unpunched; & £1 Arms punched. Total 36 stps incl some on piece/document (+ other stamps). Kiwi cat \$1,000+.	\$500
647	R	1873-82 Fine Paid 1873 Die II & 1882 undenominated issues colln on 3 pages. Incl Die II green imperf specimen ovpt item (no "Fine paid"). Nice range shades, perms etc. 20 items (some on piece with non fine paid stamps).	\$600
648	R	Legal documents x 42, many with unpunched revenue stamps, also Hagner page of 8 (very poor cond) Beer Duties. Noted 3 documents: 1) £20 QVLT & "REFUND DISALLOWED" purple h/s; 2) £4 QVLT with "Refund /£4-/passed/audit/14/11/23" in red m/s; 3) £4 QVLT with 2 pinned printed receipts for £9/15/- & £11/13/- Stamp Duty stamps.	\$800
649	R	1882 Fine Paid x 2 (1924-7) documents, 2/6d Cowan (+ 10/- QVLT) & 25/- (+ £5 QVLT). Not punched. Kiwi R69a, R80). Cat \$560.	\$400
650	R	1882 Fine Paid QVLTs, 2/-, 2/6d (DLR & Cowan), 3/- (Jones), 5/-, 7/6d, 8/-, 10/-, £1, 30/-, £2.10 (Cowan) & £5 (Cowan). All fine. All punched except 2/6d (both), 3/-, 5/- & £1. Kiwi \$1,800.	\$1,000



651	R	1922-6 Fine Paid colln on 3 pages, 2d, 3d, 4d, 6d, 8d, 9d (both perfs) & 1/- (only 6d & 1/- punched); 3d & 8d on pieces (neither punched); 3d, 6d on document (not punched); 2d, 2/6d QVLT on document (punched). Kiwi \$370+.	\$225
652	R	c1931 Fine Paid Coat of Arms, 1/3d lemon, 1/3d yellow, 2/6d x 2, 4/-, 5/- x 2 (black & red ovpts), 6/-, 8/-, 9/-, 10/-, £1 x 2 (1 on piece). All fine cds cancels non punched except 1/3d lemon. Some surface scuffing on 8/-. Kiwi \$1,680.	\$850
653	R	c1935 Fine Paid Pictorial seln, 2d, 6d, 9d green ovpt x 2, 9d black ovpt x 5, 1/-, 2/- & 3/-. Some on piece. All fine cds cancels, (½d, 9d green (both) 9d black (2), 1/- & 2/- punched). Kiwi \$700+.	\$350
654	R	1944 on 1940 8d Social Security olive - Scarce. Kiwi RJ641. Cat \$500.	\$425
655	*	1997 \$10 Black Swan Game Bird Habitat stamps booklet of 50 (10 panes of 5). Kiwi R673. Cat \$1000. MUH.	\$320

## NEW ZEALAND - BOOKLETS

656	/	2005 1d claret Christchurch Exbn errors: 1) mis-diecut perf & mis-guillotined MUH blk of 4 (plain red backing) with normal for comparison; 2) mis-diecut single (6mm cream void at right) FU; 3) mis-diecut single (showing parts of 2 stamps & 8.5mm cream void at right) on 2006 cover ex Waikato; 4) 3 lesser mis-diecut perf examples GU/FU on 3 covers (Apr-Oct 2005) each with part of design perforated vertically.	\$1,000
-----	---	--	---------

## NEW ZEALAND - OTHER

657	U	1890 3d Railways Newspaper stamps chocolate x 3 used, 1 with minor crease & other 2 missing corners. Very scarce.	\$520
658	U	2004 40c "Stuffed Kiwi" (NZ Festival of Arts) cal on piece (with 5c Scenic) tied by Auckland 22 Nov 04 ink jet cancel. Jury cat \$3,750. Used.	\$2,500
659	*	2004 40c "Stuffed Kiwi" (NZ Festival of Arts) cal. Missing skelel trim at right. Jury cat \$3,750. MUH.	\$2,500

## POLAR

660	U	King Edward VII Land 1908 1d vert strip of 20 (10 x 2) from r/h side of sheet incl sheet No (2380316) & central arrow marking, complete "New Zealand" wmk in selv. Small blemish on selvedge & folded on perf line through arrow marking. 4 03 1909 Expd cds. FU.	\$880
661	*	Tierra De Fuego 1891 10c sheet of 100. SG 1. Cat £1200. MUH.	\$680
662		USA 1928-30 Byrd Antarctic Expd seln of items, incl 8 B&W photos incl 3 of Charlie Lofgren (Byrd's secretary), 2 radiograms incl 1 from Byrd, other from Lofgren, & 2 cyclostyled Byrd Expd poems, with expd cachet - both signed by Lofgren.	\$680
663	U	Victoria Land 1913 ½d, 1d on piece (Terra Nova R.Y.S. letterhead), pmk 1st day of issue (for ½d) Jan 18, 13.	\$1,480

## FLIGHT COVERS

664	C	Australia 1923 cover flown McKinlay to Sydney, 1d violet & 4d blue GV tied by McKinlay 17 FEB cds. No b/s. Early QANTAS service. Folded vertically.	\$600
-----	---	---	-------

665		Australia 1933 ephemera: VH-UXX "Faith in Australia" visit to Napier, NZ, 7 Dec 1933. Silver piece of aircraft fabric - souvenir of visit signed by flight mechanic D Smith. Endorsed on inner side "this piece of fabric given to me at the embankment aerodrome Napier by the flight mechanic D Smith shortly before he was killed starting the engines by hand" & signed B J O'Rourke.	\$200
666	C	Germany 1955-75 German airline Lufthansa first flight covers (world-wide). Extraordinary colln of approx 1900 diff FFCs on pages in 2 cartons. Appears to be virtually complete for period. STC \$43,650 by Grabowski specialised catalogue (1970s). Majority of covers are addressed to Grabowski. Fine cond. Weight 15kg.	\$2,000
667	C	NZ 1919 (6 Dec) Canterbury Aviation Co Ltd special publicity drop over Christchurch by J C Mercer flying a 100 HP Caudron biplane from the Sockburn Aerodrome. The flight was intended to publicise the film "Sporting Life", envelope printed with the words "To the Citizens of Christchurch" and an illustration of a plane with inscription "FIRST AERIAL DELIVERY IN NEW ZEALAND". Also the letter contained in this envelope advertising the film & concluding with the words "Save This as a souvenir of the First Aerial Mail Delivery in Christchurch". Unofficial mail. Signed by Euan Dickson (pilot). With article by Alan Gardiner (ex NZ Airmail News). A truly remarkable item. One of only 2 known. A key items of NZ Aerophilately. Stapleton 3.	\$7,500
668	C	NZ 1919 (16 Dec) Dargaville-Auckland cover, inscribed "By Air". 1½d GV brown tied by Dargaville 16 DE cds's, signed "G B Bolt" (pilot) (no backstamp, addressed to Wellington). Roughly opened, some toning. Stapleton 4a. Cat \$1200.	\$1,000
669	C	NZ 1919 (16 Dec) Dargaville-Auckland postcard (view of Waihi) inscribed "First Aerial Mail Ser(vice) in N.Z. 16.12.19" on picture side. 1d Dom & ½d GV tied by Dargaville 16 DE cds. (No arrival stamp, addressed to Auckland). Airmail Soc authentication h/s. Stapleton 4a. Cat \$1200.	\$1,000
670	C	NZ 1919 (16 Dec) Auckland-Dargaville cover inscribed per Aerial Mail. 1½d GV brown tied by Auckland 16 DE machine cancel. B/s Dargaville machine cancel. Stapleton 4b.	\$1,500
671	C	NZ 1919 (16 Dec) Auckland-Dargaville cover, with 1½d GV brown tied by Auckland 16 Dec machine cancel. Signed by "G B Bolt" (pilot). B/s Dargaville 16 DE cds. Folded down much larger envelope with creasing, toning etc. Stapleton 4b. Cat \$1200.	\$1,000
672	C	NZ 1920 (8 Mar) Auckland-Dargaville OHMS (Crown Lands) p/c, with 1d Dom official tied by Auckland 6 MR machine cancel. "Seaplane Mail" cachet, signed "G B Bolt" (pilot). B/s Dargaville 8 Mar cds. Airmail Soc cachet. Unusual official use. Stapleton 9b.	\$1,250
673	C	NZ 1920 (8 Mar) Dargaville-Auckland plain envelope, inscribed O.P.S.O. "Seaplane Mail" cachet. Dargaville 8 Mar cds (no stamp). Addressed to Education Board, Auckland. No receiving cancel. Crumpled & torn. Stapleton 9c. Stapleton states (only) 5 known.	\$1,000
674	C	NZ 1920 (12 Mar) Auckland-Tauranga envelope. Typed inscription "Per Air Mail". 1d Dom & ½d Victory tied by Auckland 12 Mar cds. Signed "G B Bolt" (pilot) Airmail Society cachet on back. Stapleton 11b.	\$1,500
675	C	NZ 1920 (13 Mar) Whakatane-Auckland envelope. Inscribed "Per Seaplane". 1½d Victory tied by Whakatane (1) 3 MR cds. Signed "G B Bolt/Pilot". Airmail Soc cachet on back. Flap torn, some toning. Stapleton 11f. Cat \$1500.	\$1,250

676	C	NZ 1920 (15 Mar) Tauranga-Auckland (postal stat) lettercard (1½d GV) inscribed "By Seaplane from Tauranga 15.3.20". Tauranga 15 MR machine cancel. Folded & torn. Stapleton 11g. Cat \$1500.	\$1,000
677	C	NZ 1920 (9 Apr) Auckland-Russell env. Typed inscription "Per Aerial Mail". 1½d Victory tied by Auckland 8 AP cds. B/s Russell 9 AP. Signed "G B Bolt" (pilot) & "Allen Bell". Stapleton 15a.	\$1,250
678	C	NZ 1920 (9 Apr) Auckland-Kaitaia env with large "Via Seaplane" cachet in black. ½d GV & 1d Dom tied by Auckland 8 AP cds. Signed by "Allen Bell" & G B Bolt" (pilot). B/s Kaitaia 9 AP. Airmail Soc cachet. Tears & toning. Stapleton 15e.	\$750
679	C	NZ 1920 (10 Apr) Russell-Auckland env, typed inscription "Per Aerial Mail". 1½d Victory tied by Russell 9 AP cds. Signed "Allen Bell" & "G B Bolt" (pilot). Folded vert across middle. No receiving pmk. Airmail Society cachet on back. Stapleton 15h.	\$1,250
680	C	NZ 1920 (13 Apr) Kawhia-Auckland env, with faint (small) printed "Per First Seaplane Mail" cachet. 1½d GV brown tied by Kawhia 10 AP cds. Addressed to Auckland. No arrival b/s. Minor stains at top & flap torn. Stapleton 16c.	\$1,250
681	C	NZ 1920 (22-24 July) Kohukohu-Auckland env & letter by George Bolt to his mother in Christchurch. Printed "Per First Aerial Service/Hokianga to Auckland/ July 23 1920". 1½d GV brown tied by Kohokohu 24 JL cds. Signed "G B Bolt" (pilot). A remarkable combination. Stapleton 22e. Cat \$1500.	\$3,000
682	C	NZ 1920 (21-24 July) Rawene-Auckland envelope, typed inscription "Per Aerial Mail", 1d & ½d Victory tied by Rawene 23 JL cds. Central vertical fold. Addressed to Auckland. Airmail Society cachet on back. No receiving pmk. Stapleton 22f. Cat \$1500.	\$1,000
683	C	NZ 1920 (24 Jul) Dargaville-Auckland env, typed inscription "Per Aerial Mail". ½d GV b& 1d Dom tied by Dargaville 24 Jul cds. Signed "G B Bolt" (pilot). Central vert fold. Airmail Society cachet on back. No receiving pmk. Stapleton 22g. Cat \$1500.	\$1,250
684	C	NZ 1920 (28 Aug) Wellington-Blenheim commercial cover (Hotel Arcadia Wellington). "Aerial Post" cachets over 2d GV tied by indistinct Wellington 28 Aug cds. Signed Euan Dickson" (pilot). Airmail Society cachet on back. Poor cond, repaired, but very scarce. Stapleton 24a. Cat \$1500.	\$1,000
685	C	NZ 1920 (28 Aug) Wellington-Christchurch (interrupted) envelope with enclosed letter send from (W R?) Morris to C(harlie) D Morris. "Aerial Post" inscribed & cachet, 2d GV tied by Wellington 28 Aug cds. Airmail Soc cachet on back. Some tone spots etc. Note: flight interrupted at Blenheim & carried by car to Chch. Only 1 of 18 covers flown. Stapleton 24b. Cat \$1500.	\$1,250
686	C	NZ 1920 (28 Aug) Wellington-Christchurch (interrupted) envelope, "Aerial Post" cachet in purple, applied in Wellington. 1d Dom pair tied y Onehunga (Auckland) 27 Aug cds. Addressed to Akaroa & b/s Akaroa 30 Aug cds. Opening tears. 1 of only 18 letters sent Wellington-Chch. Note: flight interrupted at Blenheim & mail carried by car to Chch. The Akaroa pmk is at variance with information in Stapleton & Walker which indicates trip to Chch occurred on 31 Aug. Very scarce interesting item. Stapleton 24b. Cat \$1500.	\$1,250
687		NZ 1920 Flight Waybill for Wellington-Christchurch (interrupted) flight (28-31 Aug). Measures 170 x 210mm. Indicates 1 bag mail left Wellington 28 Aug (signed S Bailey) & received Chch 31 Aug signed (?) Wilson. Also signed Euan Dickson (pilot). A rare, important item of NZ early aerophilately.	\$1,000

688	C	NZ 1920 (4 Sept) Blenheim-Kaikoura OPSO envelope, printed "Per Aerial Post" cachet. 2d GV Official tied by Blenheim 4 Sep 7am cds's. B/s Kaikoura 4 Sep 7am cds's. Stapleton 25a. Cat \$1500.	\$1,250
689	C	NZ 1920 (4-6 Sep) Blenheim-Christchurch (postal stat) envelope, "Per Aerial Post" cachet on stamps. Inscribed Blenheim-Christchurch Air Mail. 1d GV imprint + ½d GV & ½d Victory tied by Blenheim 4 Sep cds's. Also Chch 6 SP receiving cds. B/s Blenheim 4 Sep & Chch 6 Sep cds's. Stapleton 25b. Cat \$1500.	\$1,250
690	C	NZ 1920 (4-6 Sep) Blenheim-Christchurch commercial cover (Club Hotel, Blenheim) "Per Aerial Post" cachet. 1½d Victory tied by Blenheim 4 SP cds. Signed "Euan Dickson" (pilot). Airmail Society cachet on back. Stapleton 25b. Cat \$1500.	\$1,250
691	C	NZ 1920 (6 Sep) Kaikoura-Christchurch envelope, printed "Per Aerial Post" cachet. 2d GV tied by Kaikoura 4 SP cds. Signed "Euan Dickson" (pilot). B/s Chch 6 Sep. Stapleton 25c. Cat \$1500.	\$1,250
692	C	NZ 1921 (31 Jan) Christchurch-Timaru commercial cover inscribed "Per Aero Post", signed "Euan Dickson Pilot". 2d GV & 6d meter frank tied by Chch 30 JA machine pmk. A little grubby. Stapleton 27b. Cat \$1500.	\$1,250
693	C	NZ 1921 (31 Jan) Timaru-Christchurch env inscribed "Per 1st Aeroplane Post" & signed "Euan Dickson pilot". 2d & 6d Victory tied by 31 Jan Timaru cds. B/s Sumner 31 Jan. Stapleton 27e. Cat \$1500.	\$1,000
694	C	NZ 1921 (31 Jan) Timaru-Christchurch envelope, inscribed "Per 1st Aeroplane Post" & "Aerial" 2d GV & 6d Victory tied by Timaru 31 Jan cds. B/s Sumner 31 Jan. Stamps badly scuffed (probably due to attempts at cleaning). Stapleton 27e. Cat \$1500.	\$500
695	C	NZ 1921 (31 Jan) Timaru-Christchurch regd envelope, inscribed "Per Aerial Mail 31/1/21". "Aerial Post" cachet. 2d GV & 6d Victory & 6d Express stamps, tied by Timaru 31 JA cds's. Vendor states only 18 express covers carried on this flight. Stapleton 27e. Cat \$1500	\$1,250
696	C	NZ 1921 (7 Apr) Timaru-Christchurch envelope, inscribed & h/s "Aerial post". 2d GV Recess x 3 & 2d EVII tied by Timaru 7 Apr cds's. (Note this was last flight of Canterbury (NZ) Aviation Co Service started 31 Jan, Stapleton 27e. Cat \$1500).	\$1,250
697	C	NZ 1921 (7 Apr) Timaru-Christchurch envelope, inscribed & h/s "Aerial post". ½d Victory & 7½d GV tied by Timaru 6 AP 21 11.45pm cds's. (Note: this was last flight of Canterbury (NZ) Aviation Co Service started 31 Jan. Stapleton 27e. Cat \$1500).	\$1,250
698	C	NZ 1921 (7 Apr) Timaru-Christchurch envelope, inscribed & h/s "Aerial Post". ½d Victory & 7½d GV tied by Timaru 6 Ap 21 11.45pm cds's. (Note: this was last flight of Canterbury (NZ) Aviation Co Service staarted 31 Jan. Stapleton 27e. Cat \$1500).	\$1,250
699	C	NZ 1921 (9 May) Whangarei-Auckland (& on by surface to London) cover. Typed & h/s "Per Aerial Post" cachet. Inscribed in red "received enclosed postmarked Whangarei KB". 6d Victory tied by Whangarei 9 MY cds. Addressee red Melville. Scarce, only 36 flown. Stapleton 28b.	\$1,250

**ORDER BY MAIL, FAX, TELEPHONE OR E-MAIL**

700	C	NZ 1921 (9 May) Whangarei-Auckland envelope, "Per Aerial Post" cachet. 6d GV tied by Whangarei 9 MY cds. B/s Auckland 9 MY cds. A bit spotted & grubby. Only 36 covers flown. Stapleton 28b. Cat \$1200.	\$1,000
701	C	NZ 1921 (c22 Jul) Whangarei-Auckland envelope, "Per Aerial Post" cachet. 7½d & ½d GV tied by "Whangarei 22 JL 21" relief cds. Signed "G B Bolt" (pilot). Flap missing. (Note: not FFC. Stapleton 28b. Cat \$1200).	\$750
702	C	NZ 1922 (31 May) Helensville-Auckland Official Frank (Minister of Public Works), inscribed "Per seaplane" in red ink. Helensville 30 MY cds. Signed "G B Bolt" (pilot). Airmail Society cachet on back. No receiving pmk. A little grubby. Vendor states only 2 or 3 known. Stapleton 30.	\$2,500
703	C	NZ 1930-32 8 special flight covers, all signed by pilot, incl Stapleton # 39a 1931 (15 Jan) Hastings to Gisborne by Dominion Airlines (co. flight stamp toned) signed G B Bolt. Also # 40a signed E Dickson, # 44a,c (W H Lett), # 45a,b, 47a (F D Mill), # 71a (T W White). Also # 37a Christchurch to Dunedin signed by Air Mail Soc of NZ president. Ex Stapleton. (9v).	\$400
704	C	NZ 1931 (Dec) Christmas survey flights, colln of 55 diff stages (from the 73 flown), incl many of the scarcer ones. Noted 52 covers with 1931 5d Air, 2 with 3d & 24 covers with Xmas holly border. Mostly fine. Stapleton ex #62-67. Cat \$3180+. Ex Stapleton.	\$1,000
705	C	NZ 1932 (Dec) Christmas flight covers, colln of 49 diff stages (from the 73 flown). All with 1931 Airs - 5d x 38, 4d x 10, 3d x 1. Mostly fine, except gum soiling round the air labels on many (to the same addressee). Also photo of pilot J Buckeridge with officials & mailbags. Stapleton ex # 83-88. Cat \$3220. Ex Stapleton	\$1,000
706		NZ 1933 Greenstone Plaque presented to Charles Ulm by the Prime Minister. On the front of the plaque 9ct Gold Map of Australia & North Island of NZ with lines joining each marked "Dec 4th 1933" & "Sept 11 1928". At base inscribed "KIA ORA from RSA Christchurch NZ". Stated to be 1 of only 3 awarded. A rare & valuable piece of aviation memorabilia.	\$1,600
707	C	NZ 1954 (13 Mar) Belfast crash cover, very large (300 x 250 mm) addressed to Holland, £1.16/9d postage (5/- Arms X 3; 3/-, 2/- x 9, 9d GVI) tied by Wellington airmail 9 MR cds'. 7 boxed "Salvaged mail/aircraft crash) Singapore 13.3.1954" cachets in red (incl 3 on back) crumpling/smoke damaged. Impressive item.	\$300
708	C	Singapore 1953 comet crash cover addressed to Jersey. Burnt edges. With Ambulance cover incl 2 "Salvaged Mail/"Comet" crash near Calcutta/2nd May 1953" S/L purple cachets.	\$200
709	C	Switzerland 1927 (10 June) 2 registered express covers Chaux-de-Fonds via Basel & return. Between them they have the then complete airmail set of 10 stamps, same addressee. Stamps cat approx £175.	\$200

## AUSTRALIA

710	U	South Australia 1902 1/- QVLT brown - thin "POSTAGE", "POSTAGE" & "ONE SHILLING" in red-brown. This item sold for A\$925 in 2009. SG 275c. Cat £1000. FU.	\$680
-----	---	---	-------

**REMEMBER WE TAKE ALL MAJOR CREDIT CARDS**

711	M	Victoria 1864 2d QV dull violet, p12½, Ferres machine, rare in itself, with major double strike of the value tablet (see Kellow p153), not recorded thus by SG, diagonal crease, centred left but rare double variety (perfs & double strike). This item sold for A\$500+ in 2005. SG 109ac (var). Mint.	\$360
712	U	1914-26 1d, 1½d GV Heads plate flaw used on page 10 x 1d red inc thin value, run N in ONE etc, plus unlisted? POSTAGF flaw. 1 x 1d green, 1 x 1½d red. All of the 1d reds. FU.	\$200
713	M	1927 1½d Parliament, vert pair, imperf between. Light creases do not affect frontal appearance. O/c as normal. Mint. Only 22 pairs recorded. SG 105a. Cat £5000. Mint.	\$2,250

## PACIFIC ISLANDS

714	/	Aitutaki & Penrhyn 1902-3 1d Universal colln on 4 pages: Aitutaki SG2 x 4 mint, 3 used; Penrhyn SG5 block of 18 (6 x 3) mint/muh, SG10 block of 30 (6 x 5) mint/muh, readdressed 1913 cover (SG10) to Hanover bearing 3/11d of 1d Universals - a gorgeous cover.	\$600
715	*	Aitutaki 1903 3d Huias, complete sheet of 120, top row stamps imperf at top (as issued). Minor gum tone spots affect 4 stamps & minor gum disturbance affects top row. Lower corner selv's missing. SG 5. Cat £2160+. MUH.	\$1,000
716	*	Aitutaki 1903 6d Kiwi, complete sheet of 120, top row of stamps imperf at top (as issued). Minor faults affect about 6 stamps. Minor perf seps & lower corner selv's missing. SG 6. Cat £3600+. MUH.	\$1,480
717	*	Aitutaki 1920 Picts set of 6 as complete sheets of 60 - 1d incl all 3 double derrick flaws, minor gum ageing affects about 50%. A couple of surface blemishes also. SG 24-9, 25a. Cat £1642+. MUH.	\$480
718	C	Cook Isl 1892-1903 3 covers, 2 of which bear 43 & 40mm violet "GOVERNMENT OF THE COOK ISLANDS" circular h/s & also a set of 4 Federation stamps. Covers to NZ (1892); 1893 (regd) to Wales; 1903 (regd) to Germany. Attractive unit.	\$1,000
719	P	Cook Isl 1893 1d Queen Makea die proof in black on cream paper.	\$240
720	P	Cook Isl 1893 1½d Queen Makea die proof in black on cream paper	\$240
721	P	Cook Isl 1893 Queen Makea 4 die proofs in black on cream paper (values 1d, 1½d, 2½d & 10d).	\$1,000
722	*	Cook Isl 1902 5d Queen Makea, complete sheet of 120 as 2 panes joined by interpanneau selvedge, p11, wmk sideways invt NZ & star close together. Light gum tone affects about 70% with several heavier spots to front. SG 33. Cat £4200+. MUH.	\$800
723	*	Cook Isl 1902 10d Queen Makea green, complete sheet of 120 as 2 panes joined by interpanneau selv, p11, wmk sideways invt NZ & star close together. Light gum tone affects approx 80% with some heavier spots showing on front. SG 35. Cat £6000. MUH.	\$800
724	*	Cook Isl 1902 1/- Tern carmine, complete sheet of 60, p11, wmk invt NZ & star close together. Gum tone affects approx 75% & shows to front in several places. SG 36. Cat £3000+. MUH.	\$680
725	M	Cook Isl 1919 3d GV plate block of 4 - No. 18. A few toned perfs. NZ equivalent cat \$1500 (CP). Hinged on selvedge. Rare. SG 49 var. Mint.	\$280

726	M	Cook Isl 1919 4d GV plate block of 4 - No. 20. Several small tone spots. NZ equivalent cat \$850. (CP). Hinged on selvages. Mint. SG 50 var. Rare.	\$280
727	P	Cook Isl 1920 Pictorial set of 6 plate proof corner blks of 4, in issued colours on ungummed no wmk paper.	\$600
728	*	Cook Isl 1932 Pict set of 7 as complete sheets of 80 - ½d to 2½d p13, 4d, 6d & 1/- p14. Very light gum tone ½d, 2d & 2½d. Odd corner selv pieces missing. SG 99-102, 103a, 104a, 105. Cat £4650+. MUH.	\$1,080
729	*	Cook Isl 1933-6 Picts set of 7 to 1/- as complete sheets of 80, wmk single NZ & star. Some gum tone on ½d, 1d & 2d, esp on 2d. SG 106-12. Cat £2240+. MUH.	\$680
730	*	Cook Isl 1936 2/6 to £1 Arms set of 4 as complete sheets of 80 (10 x 8), ovpt "Cook Islands", Cowan paper. Each sheet folded once. Minor tropicalised gum. SG 118-21. Cat £24,000. MUH.	\$5,400
731	M	Cook Isl c1936 £3 Arms, WT single wmk paper. SG 123b. Cat £425. Mint.	\$360
732	*	Cook Isl 1938 1/- GVI, 2/- & 3/- Picts as complete sheets of 80, single wmk. Very minor tone on 1/- affects several stamps, gum tone & minor adhesions on 3/- affects nearly all. SG 127-9. Cat £6800. MUH.	\$1,000
733	*	Cook Isl 1945 3/- Native Canoe, complete sheet of 80 (10 x 8), wmk mult upright, tropicalised gum. SG 145. Cat £3360+. MUH.	\$600
734	M	Cook Isl 1954 £5 Arms, WT mult invt wmk. SG 136w. Cat £325. Mint.	\$280
735	C	German New Guinea Company 1888 2 mk parcel postal stationery address card 184 x 135 mm for parcels up to 5kg. Very fine apart from trivial ageing at lower left margin. Very scarce. Michel 1. Cat Euro 470 in 2003.	\$320
736	M	Niue 1917 3d GV recess, plate block of 4 - No. 18, p14 x 13½. Hinged on top selvedge only. NZ equivalent cat \$1500 (CP). Rare. SG 29 var.	\$280
737	*	Niue 1917 3d GV 2 perf pairs in horiz block of 10 with selvedge at RHS muh. Block distinctly shows different pitches between ovpts: NIUE-NIUE 6mm, 10mm, 6mm & 10mm & Tolu e Pene-Tolu e Pene 3mm, 7mm, 3mm & 7mm. Attractive block, 1 stamp small thin. SG 22c. Cat £900 as mint. Ex Burge.	\$600
738	C	Norfolk Isl 1856-1886 a fascinating colln of letters, invoices & covers to/from Rev George Nobbs (21 letters, 9 envs & 3 others) on Norfolk Isl. Some letters transcribed to make for easier comprehension. This hoard, discovered on Norfolk Isl has insect/rodent damage.	\$1,600
739	*	Penrhyn 1903 6d Kiwi, complete sheet of 120, 1 vert sheet fold, small part selvedge missing at top, gum tone spots affect about 50%. Top row variety "imperf at top". SG 15. Cat £1800. MUH.	\$1,200
740	*	Penrhyn 1903 1/- Kaka, bright red shade, complete sheet of 120. Gum tone spots affect about 6 stamps, 1 vert sheet fold, small part selv missing at top. Fresh looking. SG 16a. Cat £5040+. MUH.	\$2,400
741	*	Penrhyn 1914 6d EVII, complete sheet of 120. 1 horiz sheet fold. Incl 2 plate dots on selv (cat CP \$3000 for equivalent NZ stamp). SG 22. C£2760+. MUH.	\$2,200
742	*	Penrhyn 1914 1/- EVII complete sheet of 120, 1 vert sheet fold. Small selv tear at top. Incl 2 plate dots on selv (cat CP \$3000 for equivalent NZ stamp). Rare. SG 23. Cat £6000+. MUH.	\$3,200

743	*	Penrhyn 1920 2½d GV complete sheet of 120, incl 12 x 2 perf pairs & no stop after "Island" flaw (R10/8). Horiz fold does not affect 2 perf pairs. Selv faults & small tone spots affect about 6 stamps. SG 24a/ab/b. Cat £910. MUH.	\$850
744	C	Pitcairn Isl 1927 NZ 1½d GV orange-brown horiz strip of 3, on small, clean, tidy hand addressed cover to NZ, 13 SP 27 NZ postal agency cds. SG Z3. (Cat £50 for one, on piece).	\$300
745	C	Pitcairn Isl 1927 NZ 2d GV (surface) yellow - horiz pair on small clean, neat, tidy hand addressed cover to NZ, 13 SP 27, NZ postal agency cds. SG Z40. (Cat £48 for one, on piece).	\$300
746	C	Pitcairn Isl 1927 NZ 5d GV on small clean, tidy, hand addressed cover to NZ, 13 SP 27 NZ postal agency cds. SG Z9. (Cat £90 on piece).	\$300
747	C	Pitcairn Isl 1928 NZ ½d GV green x 4 & 2d yellow GV (surface) on small, neat, tidy, clean envelope, hand addressed to NZ, 3 JA 18 NZ postal agency cds on R (#59) label. Stamps tied by NZ arrival cancels. Levin 18 JA 28 b/s. SG Z1, Z4.	\$600
748	C	Pitcairn Isl 1928 NZ 1d Dominion blk of 4 on small, neat, tidy, clean, hand addressed cover to NZ, 3 JA 28 NZ postal agency cds on R (#56) label. Stamps tied to cover by NZ slogan cancel. Levin 18 JA 28 b/s.	\$600
749	C	Pitcairn Isl 1928 NZ 1d Field Marshal in upper selv blk of 4 on small neat hand addressed cover to NZ, 3 JA 28 NZ postal agency cds on R (#52) label. Stamps deliberately cancelled by part NZ slogan cancel. SG Z15. (Cat £30 for one on piece).	\$600
750	C	Pitcairn Isl 1928 NZ 2½d GV blue pair on small, neat, clean, tidy, hand addressed cover to NZ, 3 JA 28 NZ postal agency cds. Stamps tied by part slogan cancel. Levin 18 JA 28 b/s. (Cat £85 for 1 on piece).	\$600
751	C	Pitcairn Isl 1928 NZ 3d GV chocolate (surface) & 1d Dom on small, neat, clean, tidy registered cover to NZ, 3 JA 28 NZ postal agency cds on R (#54) label. Stamps tied to cover by part NZ slogan cancel. Levin 18 JA 28 b/s. SG Z6. (Cat £90 on piece).	\$600
752	C	Pitcairn Isl 1928 NZ 5d GV light blue on small neat, tidy, clean cover with R(#53) label 3 JA 28 NZ postal agency cds. Stamp tied to cover by part NZ slogan cancel. Levin 18 JA 28 b/s. SG Z9. (Cat £90 on piece).	\$600
753	C	Pitcairn Isl 1928 NZ 6d GV on small clean, neat tidy hand addressed cover to NZ, 3 JA 28 NZ postal agency cds on R (#47) label. Both label & stamp tied by part NZ slogan cancel. Levin 18 JA 28 b/s. SG Z10. (Cat £100 on piece).	\$600
754	C	Pitcairn Isl 1928 NZ 1/- GV vermillion on small neat, clean, tidy hand addressed cover to NZ 3 JA 28 NZ postal agency cds on R (#50) label. Both label & stamp tied by part NZ slogan cancel. Levin 18 JA 28 b/s. SG Z14. (Cat £160 on piece).	\$600
755	C	Pitcairn Isl 1928 NZ 4d GV (violet) on small neat tidy hand addressed cover to NZ 3 JA 28, NZ Postal Agency cds on R(#49) label. Both label & stamp tied by part NZ slogan cancel Levin 18 JA 28. SG Z7. Cat £85 (on piece).	\$400
756	M	Samoa 1879 5/- Express green, 3rd state (R2/5), p12½, imperf at base (perfs at right are forged). Dealer's cert mark. Unused no gum. SG 14. Cat £2250.	\$800
757	C	Samoa 1894 "5d" on 4d Palm Trees deep blue (SG 69) (Feb 28 Apia cancel) on cover to San Francisco (Mar 15/1894 arrival b/s). Most attractive & scarce, as 5d flag had just been issued on 26 Feb. Scarce on cover.	\$480



758	C	Samoa 1894 "FIVE PENCE" on 4d Palm Trees (JAN 3 APIA cancel) on printed cover to San Francisco (JAN 19/1894 arrival b/s). Minor discolouration. SG 67. Cat £500.	\$320
759	M	Samoa 1895-96 2½d King Maletoa: a) rose upper selv blk of 4 perf 11, double perfs at top (2nd row perf 11 from a different machine evidenced by smaller diameter perf holes); b) black lower selv vert pair p10 x 11 & mixed perfs at foot. Odd fault. Former listed Odenweller as B4f(1)(z) cat US\$200, latter SG 82a cat £425.	\$280
760	*	Samoa 1897 2½d on 1d blue-green Palm Trees. Spectacular horiz interpan-neau block of 40 (8 x 5), lower half of sheet with misplaced "surcharged/2½d." 5mm upwards resulting in part of upper stamp with text at base. This is a proving piece (ie that the 2 halves of the sheet were overprinted separately) & is the pair shown by Odenweller, p160. Some toning. Scarce. MUH.	\$320
761	M	Samoa 1900 1d Palm Trees, p11, deep green horiz block of 8, double perfs vertically & repatched (4 strips but not at RHS) with selvedge at RHS clearly showing vert row of perfs. Gum remnants - otherwise fresh. Not catalogued thus by Odenweller. Ex Burge.	\$800
762	/	Samoa 1900-1915 postal stationery postcards/reply paid cards & lettercards x 11. Noted printing flaw above right over 10 pf (1d GRI reply paid postcard) also with GRI 1d offset. Attractive grouping & generally clean & tidy. Mint/Used.	\$600
763	C	Samoa 1908-1915 Postal History: 3 examples of German P.O. (5pf postal staty, postcard to Gelsenkirchen, 1908); 1914 folded philatelic cover, NZ stamps ovpt'd Samoa cancelled by German cds; 1915 folded cover NZ stamps ovpts Samoa cancelled by NZ made Samoa cancels. Attractive seln neatly annotated on 3 pages.	\$200
764	M*	Samoa 1914 2½d on 20pf Yacht GRI ovpts. Top pair missing fraction bar varieties. Lower part unhinged. SG 104/a. Cat £310. Mint/MUH.	\$200
765	M	Samoa 1914 Yachts GRI ovpts low value set to 9d on 80pf, plus inverted "9" for "6d" on 50pf variety. SG 101-9, 108b. Cat £1070. Mint.	\$600
766	C	Samoa 1915-17 2 inwards commercial covers (1 advertising & 1 perfin) each with 1d GV & bear boxed "PASSED BY/CENSOR/2 G.R.I./SAMOA" cachets. One in green & one in black.	\$320
767	/	Samoa 1916 to 1980s selection on hagner pages. Noted 1916 censored regd cover to Switzerland & 1919 censored regd coconut plantation cover to Switzerland, 1934 "DELAYED MISSED CONNECTION/PAGO PAGO" cacheted cover to Melbourne; 1974 Xmas paper fold error, 2 x Ottmar Zieher postcards & misc stamps. Many items affected by tropicalisation.	\$320
768	C	Samoa 1916-1942 10 censored covers: 2 x PASSED BY CENSOR #2 WWI covers: 4 x censor #3 WWI covers; 1943 DDA/24 octagonal censored cover: 1944 DDA/28 octagonal censor cover: official free franked part cover to Niue with circular #47 censor h/s & 1942 US Navy - Remember Wake Island (in Apia) & naval censor h/s. An interesting group to various destinations.	\$1,200
769	M	Samoa 1926 5/- QVLT error: Samoa at top, blunt cnr & tropicalised gum. SG 166ba. Cat £2,000. Mint.	\$400
770		Samoa 1935 ½d x 3; 2½d x 22, 1/- x 19; 2/- x 16; 3/- x 18 bicolour trials (frame & centres) also ½d x 1, 1/- x 4, 2/- & 3/- single colour frame colour trials on 4 Hagners. (85 items).	\$680

- 771 C Tonga c1890s stampless small cover to GB with fine black "TONGA GOVERNMENT/FRANK" (wreathed crown in centre) & "NUKUALOFA/TONGA" cds 27 AP [year not shown] 10PM. Odd faint tone spots, otherwise fine. Scarce item. \$280

## GREAT BRITAIN

- 772 C 1800s range of 16 entires/envelopes in folder. Interesting but nothing scarce. \$240
- 773 1839 original example of the 1839 Act of Parliament which introduced Penny Postage & postage stamps: the foundation document of all philately. Rare. \$1,200
- 774 C 1840 (Jan) prepaid printed (in black) envelope "To be posted at the House of Commons only", posted 14 April (red crowned "PAID" d/s) to Berwick on Tweed. SG DE 9, cat from £6000. Fine & clean, with House of Commons wax seal on reverse. These envelopes were a stop-gap measure for member of parliament only, needed because the free franking system had ended but the first adhesive stamps & the Mulreadies were not yet available. See the first entry in the SG Commonwealth catalogue. Also an 1896 postal stationery envelope with extra ½d & 1d adhesives, to Germany, with House of Commons embossed seal on flap. \$3,200
- 775 U 1840 1d Black, plate 4, (SF) 4 margins (small-good), very small pinhole, fine crisp red Maltese Cross cancel. SG Spec AS23. Cat £350. \$200
- 776 C 1840 1d Mulready envelope with 1841 1d red imperf Plate 20 on very blued paper affixed to pay readdressing charge, tied by black MC cancel. Repaired tear to flap, but attractive & scarce combination. SG Spec ME2. Cat £14,500. \$2,500
- 777 U 1840 2d blue (NE Plate I) imperf, 4 good margins, black MC cancel. Cat £900. FU. \$750
- 778 C 1841 1d red-brown, plate 1b, printed from 1d black plate, (CD) (double "D" letter) imperf 3 mgns on folded 31 May 1841 entire, ex Liverpool to Edinburgh. SG Spec AS6f. Cat £650. \$180
- 779 / 1841 1d red-brown printed from 1d black plate 2. Page with 3 x 3-4 mgn examples: (KK - burr rub), (QF), (SG - upper basal shift). Also (GA) 4 mgns (faults) on folded 14 August 1841 entire ex Glen Moreston to Ballindalloch. All with black Maltese Cross cancels. Cat £1700. \$540
- 780 U 1841 1d red-brown, imperf, paper more or less blued. Small "Handy Pocket Album" (13.5 x 10cm, with printed cover), specially designed for reconstructing a sheet of singles. Publ. Hadlow & Morley c1890s? Contains 240 used stamps with all possible corner letter combinations (AA to TL). Varied condition, but incl many FU with 3-4 margins. Noted 27 with Maltese Cross cancels. Album in fine condition & must be quite rare today. SG 8-10 range, cat minimum £8400 (incl MC cancel premium). \$1,000
- 781 U 1841 2d blue, plate 3 with white lines (OA) 4 margins (close-good), slight oxidised appearance, crisp black Maltese Cross cancel. Also similar plate 4 (TC) 4 margins (small-good) cancelled by black 1844 type cancel gu/fu. SG Spec ES11, ES13. Cat £550. \$160
- 782 M 1841 2d pale blue, plate 3 with white lines (DC), 3½ margins, mint, good part OG, attractive. SG Spec ES10. Cat £9500. \$1,600

**EVERY LOT IS GUARANTEED GENUINE AS DESCRIBED**

783	C	1843-1900 colln of imprinted postal stationery envelopes (written up in Dutch) in boxed blue album, with single (17) or double (14) embossed imprints, incl 15 uprated by QV adhesives & 4 on illustrated advertising covers (2 in colour). Fine range of imprinted stamps up to 10d & 1/- values. Many better combinations, incl 5 late fee items (1 with SG 167). Early items incl 1843 2d envelope, 1844 1d uprated with 1d red imperf, 1845 1d with "Saint Thomas/Penny Post" h/s, 1864 1d uprated with 9 x 1d red stars to India. Fine lot in excellent cond (31).	\$1,200
784	C	1844-1901 colln of QV imprinted postal stationery (written up in Dutch). Noted 1844 letter-sheet with printed letterhead of John Dickinson, whose silk thread paper was used for the Mulreadies, a complete vaccination certificate (postally used 1873 & very scarce thus), a range of wrappers incl 2 with W H Smith advertising rings & 2 double stationery imprints unrecorded as a wrapper (1 rated as "very few examples recorded" by Huggins as an envelope), & a trade parcel post tag with embossed 3d imprint. (23).	\$640
785	CU	1847-54 1/- green embossed, imperf, 3 margins; 6d dull lilac embossed, imperf, 3 margins. Also 6d embossed, 3 margins (enormous at base) on cover to NZ, Auckland JU 26 1856 unframed arrival cancel, ex Morpeth 13 Feb 1856. SG 55, 59, 60. Cat £3100.	\$800
786	U	1847-54 6d purple, 1/- green embossed cut square. 6d 3 margins, just touches on 4th; 1/- 2 margins (1 huge) on piece to India. Cat £2000. GU/FU.	\$520
787	C	1853, 1878 2d blue embossed envelopes on Dickinson silk thread paper, the 1st used internally from East Anglia to London, the 2nd to Germany & uprated by ½d line-engraved stamp. Scarce. Nice cond.	\$400
788	C	1854 6d purple cut square (1 margin) (+ 1d red perf) on registered env to Ireland. Cat £1900.\$250	
789	U	1858-64 1d red, plate numbers (#71 to 225 complete except for #77!) on 5 pgs (#225 bold NW/6 oblitt); also 2d blue, plate numbers 7-15 complete, GU/FU. [1d plates cat £2133, 2d plates £351]. Cat £2480+.	\$680
790	U	1858 1d red, plate 151, complete reconstruction on large card. Nearly all in F/VFU cond. 1 damaged, few straight edges. (Note, card will be cut up if posted). Cat £2640.	\$400
791	C	1864 splendid delicate ornate Valentine (115 x 175mm), with appliqué fabric flowers, unusually still with its original envelope, franked 1d red 'stars' canc London 15 Feb, endorsed "exempt" by sender but charged 2d due (large "2" & "MORE TO PAY/S." h/s).	\$280
792	C	1868-90 scarce postal stationery envelopes x 3 with advertising rings: 1868 1d to Scotland (Wm Paul Nurseries) with RPO cancel, 1886 2½d to Germany (W & T Avery), 1890 1d uprated with ½d & 1d adhesives to Holland ("Publishers of the Permanent Stamp Album"). Huggins AR59, 121, 129. Cat £650 (2007).	\$400
793	U	c1870 black on pink undenominated 86 x 80mm London Parcels Delivery Co Ltd - carriage prepaid label featuring horsedrawn parcels delivery wagon & driver, # A515 31 & diagonal blue crayon. Minor adhesions on rear, otherwise very fine.	\$200
794	C	1870 ½d lilac postal stationery p/c with London E.C OC 1 70 cds. First day of Britain's first postcard, s/s Blackrock Dublin OC 2 70. Small top right corner crease. Rare.	\$640

795	S	1876-1877 Post Office Telegraph stamps: 3/- slate blue, plate 1 (RH) used; 5/- rose, plate 1(CH) SPECIMEN ovpts, trimmed perfs at top & odd tone; 10/- grey-green, plate 1 (AD) SPECIMEN ovpt + odd tone. Cat SG Spec £610+.	\$200
796	C	1877 colln of 13 used postal stationery postcards (written up in Dutch). Noted 1877 from early stamp dealer J D Russell, 2 uprated by QV adhesives, markings incl "TOO LATE/F.B.C.P.O.", various late fee, foreign destinations incl Sumatra (with Ned Ind-Singapore cds). Also rare 3d "British Empire" p/c to Australia 1889 (H&B CP 25 cat £250).	\$360
797	C	1879-1901 registered postal stationery envelopes x 8, all uprated with QV adhesives, incl 6 to Europe. One franked pair 1½d rosy mauve, 3 x 1880-3 franked 2½d blue (1 triple rate), 1 to Switzerland franked 1887 4d & 6d, & a scarce size K card with a block of 6 x 1887 2½d. Fine lot.	\$320
798	C	1880-1901 envelopes x 3 with double postal stationery embossed imprints, uprated with QV adhesives to France & Germany. All very scarce types: Huggins & Baker (2007) ESC 49, 362 & 385. Two are rated "very few recorded" the 3rd never previously recorded used. Good cond.	\$800
799	U	1880 2/- brown bottom right corner clipped. SG 121. Cat £4,250. GU.	\$400
800	C	1881 1d lilac (on blued paper) Foreign revenue stamp, postally used 24 MY 82 at Liverpool (2 clear d/s, well tying the stamp to a 1d postal stationery envelope (scarce size A, H&B cat £50). Fine & unusual. Use ("unauthorised") mentioned in SG Ppec (section LB).	\$280
801	U	1883 5/- rose, white paper, fine complete "Marklane B.O. EC SP 18 94" cds. SG 180. Cat £375 (£250 + 50%).	\$200
802	U	1890 5/- QV rose "I.R./OFFICIAL" ovpt, white paper. FU. RPSL cert (2016) which states genuine, "some soiling (postmark) ink suffusion". SG Spec L7(2). SG O9. Cat £2500.	\$1,500
803	U	1890 10/- QV ultramarine "I.R./OFFICIAL" ovpt, white paper. VFU. RPSL cert (2016) "genuine, ironed out crease at top", very attractive appearance. SG Spec L8(4).SG O10. Cat £3750.	\$2,500
804	U	1890 10/- QV ultramarine "I.R./OFFICIAL" ovpt, white paper. VFU. RPSL cert (2016) states "genuine, blue crayon top left, diagonal crease, several central pin holes, soiled". Attractive item nonetheless. SP Spec L8(4). SG O10. Cat £3750.	\$1,250
805	U	1891 £1 green, part oval registered Threadneedle St oval pmks. SG 212. Cat £800. GU/FU.	\$400
806	U	1892 £1 QV green "I.R./OFFICIAL" ovpt. Very light toning. RPSL cert (2016). SG Spec L11. SG O16. Cat £2500.	\$1,750
807	C	1893-1908 envelopes x 14 with single (4), double (7) or triple (3) QV postal stationery embossed imprints, incl 6 uprated with QV adhesives & 1 an illustrated advertising cover for "Alfred Smith Foreign Stamp Importers". All to diff countries, incl Danish West Indies, Dutch East Indies, Egypt, NSW & Scandinavia. Fine lot.	\$640
808	U	1902 5d QV "O. W. OFFICIAL" ovpt, part "registered" pmks. FU. RPSL cert (2016). SG Spec L34. SG O34. Cat £1400.	\$1,250

**ALL PRICES ARE IN NEW ZEALAND DOLLARS**

809	C	c1902 postal stationery envelopes x 3 (all scarce) with double QV embossed imprints, each uprated with the new Edward VII stamps (5 diff values, ½d-2d) in March-April 1902 to pay the correct rates for USA (1/-), Germany (7d), & Chile (9½d). Unusual & attractive.	\$400
810	U	1902 EVII simplified set of 19. 5/- & £1 VFU, 2/6d GU/FU, 10/- GU (lower vals GU/FU some minor faults). Cat £2000.	\$600
811	U	1902 £1 EVII dull blue-green, DLR printing, centred a little to lower right, crisp coin cancel "Guernsey JY 27 11", barely visible light bend LHS on back. Nice appearance. SG 266. Cat £825.	\$400
812	*	1934-5 Booklets: 3/- GV No. 288 (SG BB26 cat £650) minor creases on cover; 1935 Jubilee 2/- (No. 298) & 3/- (No. 296)SG BB 16, 28 Cat £180). Also part 1912 2/- GV Downey Heads, wmk simple cypher (SG BB2 cat £1300 complete). Plus 3 GVI part booklets.	\$500
813	M*	1935 1½d GV red brown intermediate format, vert strip of 3 error, lower 1¾ stamps printed on double paper. Slight perf separation affecting lower stamps. Not listed by SG. SG Spec N52 var. Mint/muh.	\$140
814	M	1936-38 EVIII Postage Due set mint (both shades of 5d): GVI 1937-38 Due short set to 1/- mint. SG D19-33. Cat £765.	\$480
815	C	1940 Undercover WWII mail envelope. Sent from France to Portugal & onward to England. Various censor marks, Thomas Cook h/s etc.	\$250

## BRITISH COMMONWEALTH

816	U	Ascension 1887-92 2½d x 2, 6d GB Jubilees with Ascension cds pmks. SG Z11 x 2, Z16. Cat £740. FU.	\$500
817	M	Bahrain 1938-42 ovpts on GVI India to 25R LHM, tropicalised gum. 26 diff stamps. Complete except 1942 ½a, 9p & 1a. SG 20-50 (except 39-41). Cat £1080.	\$800
818	CU	British Guiana c1952 \$1 GVI & Avenue in Botanic Gardens, scarce p14 x 13, FU on air cover to Scotland. Also same but horiz pair on 14 Nov 1952 registered air cover to England - sellotape sealed, shortened at RH side. SG 317a. Cat £1950 as used stamps.	\$1,200
819	M	Canada 1876-9 10c deep lilac-magenta, p11½ x 12, wove paper. Small paper adherence on gum. SG 100. Cat £1,100. Mint.	\$750
820	M	Canada 1889 10c salmon pink, Ottawa printing, block of 4. SG 109. Cat £1300. Mint.	\$880
821	C	Ceylon 1857 QV postal stationery 5 unused envelopes: 1d blue (Type 1), 1d dark blue (Type 2), 2d (Type 2), 8d (Type 2) & 9d Type 1. H&G 1, 1b, 2a, 8, 9.	\$400
822	M	Ceylon 1861 8d QV brown, rough perms 14-15½, straight edge top. Unused no gum. SG 32. Cat £1700. RPSL (2001) cert. Ex Queen's colln.	\$800
823	M*	Egypt 1872-75 10 paras, Penasson, mauve, p12½ x 13½, on thick opaque paper, complete sheet (200v) ex Royal Philatelic Colln, mostly MUH.	\$2,800
824	C	Falkland Isl 1960 1d + 1d QEII carmine postal stationery p/c & reply card x 10. Unused (incl original wrapping band). Heijtz P8. Cat £250.	\$200
825	/	Hong Kong 1891 \$5 on \$10 Stamp Duties x 3 - mint, Hong Kong cds pmk, Shanghai cds pmk. SG F9, ZF882. Cat £690.	\$500

826	U	Hong Kong 1880 12c on \$10 QV Stamp Duty x 2 - "B62" (Hong Kong) & "S1" Shanghai barred cancels. SG F7, ZF850. Cat £700.	\$500
827	C	India 1856-8 group of 3 envelopes 1856 to Bombay ½ anna Die II stamp incl letter 1857 to Poona from Mhow (Garrison town). 1858 mourning cover to London, 2a & 4a stamps.	\$350
828	/	India-States 1936-1940 Convention & Feudal State sets: "Chamba State" 1938 ovpts mint to 5R; "Jind State" 1937 ovpts to 15R mint (2 used); & 11 GVI officials mint; "Nabha State" 1938 ovpts to 5R mint (2 used); "Patiala State" 1937 ovpts to 2R mint (2 used). Feudal States: Bahawalapur 1945 officials set mint; Bijawar 1936 roulette 7 set mint; Hyderabad 1937 Jubilee set mint. SG £1250+. Some tropicalisation.	\$800
829	M*	Ireland 1935 GV Seahorses ovpts (final issue), 5/- bright rose-red SG 100, 10/- indigo, SG 101, each fine MUH with selv (hinged) at left. Also 2/6d SG 83, SG 86 (both VLN mint) & 5/- SG 84 mint (1 translucent perf). Hibernian cat Euros 1500.	\$680
830	U	KUT c1938 1/- Mt Kenya mountain retouch (R5/10). SG 145ad. Cat £700. FU.	\$500
831		KUT c1942-9 10c, 1/- Mt Kenya in blks of 4, each with Mountain retouch (R6/7). Retouch stamps MUH but some others hinges & small tone spots. SG 135a, 145ac. Cat £1495.	\$1,000
832	C	Kuwait 1933 2a, 4a Airmails on Air Kuwait sent to Vizagaptam (India) via Calcutta - 9 Feb 1934 pmks. [Stamps SG 32, 33 cat £675+ used on cover]. Tiny tone spot on 4a.	\$400
833	M	Kuwait 1939 GVI India ovptd 'Kuwait' set. 15R wmk upright. SG 36-51. Cat £600. Some tropicalisation.	\$400
834	*	Kuwait 1951 5r Castles, top left corner blk of 4 incl extra bar at top variety (R2/2). MUH (small hinge marks on selv). SG 51/a. Cat £1196. MUH.	\$850
835	M	Leeward Isl 1938 £1 GV purple & black on carmine, gash in chin variety. SG 114af. Cat £2250. Mint.	\$1,500
836	*	Malaysia 1965 \$1 Zebra Dove error: imperf block of 4 with RH selvedge. Malaysian 23e. cat (Tan) approx NZ\$475. MUH.	\$200
837	*	Malaysia 1965 \$1 Zebra Dove imperf block of 4 error: green colour omitted. Malaysian 23f. cat (Tan) approx NZ\$550.	\$220
838	R	Malaya-BMA 1945 \$25, \$100 GVI Revenues. Fine cds cancels. Some tropicalisation etc. Barefoot 1-2. Cat £300.	\$300
839	*	Malaya-Federated Malay States 1925 \$5 Elephants, green & blue; wmk mult script CA. SG 80. Cat £200. MUH.	\$250
840	M	Malaya-Kelantan 1940 \$2, \$5 Sultan Ismail. SG 53-4. Cat £1325. Mint.	\$850
841	U	Malaya-Kelantan 1940 \$5 Sultan Ismail "(FIELD)POST OFFICE (FPO) 31 OC 1941" double ring pmk. SG 54. Cat £950. GU/FU.	\$750
842	M	Malta 1860-82 ½d mainly mint (some no gum) study of first ½d stamp. Mint: 1 x no wmk, white paper, surface mark; 6 x wmk CC, p14 (1 stuck down,) range of shades; 1 x wmk CC, p12½, clean cut; 2 x wmk CA (1 with faults). Used: 2 x wmk CC, 2 x wmk CA. SG cat £1500 (excl 2 stamps with faults).	\$400
843	U	Newfoundland 1860 6d orange-vermilion imperf 4 large margins, hand made paper, no mesh. Minor oxidation. Canadian Cpes cert (2013) "Genuine in all respects", Graded "98J". Scott 13, US\$100, SG 14 £800. FU..	\$700

844	C	Niger Coast 1899 (22 APR) cover addressed to UK with GB QV ½d vermilion x 3 & 2½d tied by violet boxed "THE ROYAL NIGER COMPANY/CHARTERED LIMITED/POST OFFICE/BURUTU" h/s. Paid official 23? AP h/s in red. Indistinct AP 26? cds b/s. Roughly opened & crumpled. Scarce.	\$400
845	U	Rhodesia 1910-3 £1 double head crimson & slate-black, p14. Fine part Sep 1913 S Rhodesia cds's. SG 166a. Cat £2000. FU.	\$1,500
846	U	Sierra Leone 1921 2/- GV blue & dull purple on blue, invt mult script CA wmk. SG 144w. Cat £200. FU.	\$200
847	M	St Lucia 1860 (1d) rose-red, (4d) blue & (6d) green; p14 to 16, wmk small star. SG 1-3. Cat £625. Mint.	\$600
848	U	Straits Settlements 1867 Crown ovpts set of 9, some with commercial chops. 12c short perf. SG 1-9. Cat £1490. GU/FU.	\$750
849	R	Straits Settlements 1910-11 \$25, \$100 EVII Revenues, embossed not punched. Barefoot 49-50. Cat £400.	\$500

## FOREIGN

850	*	Austria 1953 1s, 3s, 5s, 10s Birds. SG 1216, 1218-20. Cat £498. MUH.	\$280
851	*	Belgium 1918 Red Cross Fund ovpt set of 14. SG 222-235. Cat £1200+. MUH.	\$1,000
852	M*	Colombia 1935 3rd National Olympics-Barranquilla Games set of 16 in blks of 4. All MUH but minor gum disturbance affects most incl 5p & 10p. (5p 1 stamp hinged). Said to be one of only 3 assemblies of blks of 4 known. Scott 421-8, cat US\$5400 (mint). SG 461-76, Cat £6850.	\$4,250
853	*	Colombia 1935 3rd National Olympics-Barranquilla Games set of 16 in blks of 4. (18c 1 stamp small corner tear) said to be one of only 3 assemblies of blks of 4 known. MUH. Scott 421-38, cat US\$5400 (mint). SG 461-76, cat £6850.	\$8,000
854	*	Egypt 1895 Winter Festival Foundation set of 3. MUH. Unlisted by SG & Scott.	\$1,250
855	U	France 1852 1c pale bistre on yellow, block of 4. FU. Scott 10. Cat US\$2300.	\$725
856	C	France 1870 Siege of Paris Post postcard inscribed "Ballon Monte". Paris 3 Oct pmk but not despatched until 14 Oct B/S. "Paris A Rennes" 14 Oct & Fougères 15 10 70" arrival pmk. Also envelope & letter to London, Lamballe 25 Feb 1871 pmk (10c + 20C French stamps). Also 1870 German Occup tied post letter written at Bar Le-Duc, German Occupation 10c stamp.	\$350
857	M	France 1877-88 x 13 blocks of 4, 3 pairs. Mint. Stated to Cat Ceres 9800 Euros.	\$2,850
858	U	France 1936 50Fr Air blue & rose. SG 541. Cat £475. VFU.	\$240
859	U	France 1936 Airs set of 7; Atlantic Flight Anniv set of 2. SG 534-40, 553-4. Cat £686. FU.	\$360
860	C	German PO's in Morocco 1899 set of 6 (diagonal ovpts) on registered cover addressed locally - Casablanca 4/1 01 cds's & label. (Stamps SG 1-6 cat £140 FU).	\$250
861	U	Greece 1896 Olympic Games set. SG 110-121. Cat £1000. FU.	\$600
862	U	Guatemala 1881 2c Quetzal inverted centre. SG 22a, cat £375. Scott 22a, cat US\$250.	\$225

863	*	Iraq 1948 King Faisal, perf & imperf m/s. SG MS297. Cat £280. MUH.	\$175
864	*	Iraq 1958-9 1f-10f King Faisal II "On State Service(etc)" ovpts set of 8, plus 3f & 4f double ovpt[s & 5f invt ovpt all in blks of 4. MUH. SG O404-10, O406a, O407a, O408a, cat £1084. Also 30f & 50f also as blks of 4's, not issued (prices Michel 360 Euros).	\$425
865	U	Italy 1922 Philatelic Congress set of 4 CTO in blks of 4. Bollaffi cert. SG 122, cat £5200. Scott 142A-D, cat US\$4940.	\$3,500
866	U	Italy 1949 100L Centenary of Roman Republic x 7. SG 726. Cat £980. GU/FU.	\$400
867	M*	Japan 1948-9 2 sheetlets: 1948 Philatelic Week; 1949 Postal Week. Mounted with slight adhesions & 2 creases on 1949 sheetlet. 2 of 1949 stamps unhinged. SG 514, 556. Cat £1175 (as singles).	\$720
868	U	Jugoslavia 1941 Smedervo m/s Relief Fund. Affixed to card & pmk first day. Cat E\$1500. Krizchke Cert.	\$1,300
869	M	Mexico 1899 Independence set. Mint. Scott 294-303. Cat US\$427.	\$225
870	M*	Mexico 1915 50c blk of 4. Mint (1 MUH). Mepsi cert. SG CV15a. Cat £1000 (Scott 454).	\$1,100
871	/	Monaco 1885 1Fr FU (short perf), 5Fr mint (rubbed at top). SG 9, 10, cat £4100. Scott 9, 10 cat US\$3500.	\$450
872	M	Monaco 1920 Wedding set. Mint. SG 38-47, cat £10,000. Scott B9-18, cat US\$6800. [5F + 5F has Calves cert 1984].	\$2,000
873	/	Monaco 1924 Arms/King/Views complete set of all 33 vals; 1941 National Relief complete set; 1946-9 Air set the 3 top vals, fine mint, SG cat £425. Also 1987 50th Anniv m/s as SG MS 1841 var imperf (see note in catalogue) with special cancel & signed by engraver Slania.	\$220
874	*	Monaco 1964 Olympic Games m/s imperf. MUH. [Michel 784-8 variety, priced 550 Euros].	\$285
875	U	Oman 1978 50b on 150b Mother & Child. SG 213. £450. FU.	\$300
876	M	Panama 1924 x 5 unissued Arms values: 5c-24c, \$1. Mint. Cat Scott US\$1750.	\$1,425
877	U	Philippines 1901 \$1 Black Perry type II circle around "\$1" (complete). SG 265. Cat £950. FU.	\$750
878	U	Saar 1948 25f + 25f Air, sepia, superb used. SG Cat £375. FU.	\$375
879	M	Saar 1948 25f + 25f Air (inscribed "Luftpost"). Not hinged but signs of adhesion. SG 256a. Cat £750. Mint.	\$500
880	*	Saar 1948 Flood Disaster Relief m/s, all 4 stamps imperf. SG 255a. Cat £1,300. MUH.	\$1,250
881	U	Saar 1949 National Relief Fund (paintings) set of 5, light cds'. SG 281-5. Cat £750. FU.	\$750
882	M	San Marino 1931 Airmail set. LH mint. SG 164-73. Cat £600.	\$450
883	*	Spain 1950 Cent, complete set in imperf MUH blks of 4. SG 1141-8, cat £2976. Scott 776-9, C127-30, cat \$1800. (1 x 25p tone spot).	\$2,000
884	*	Turkey 1930 Ankara-Sivas set of 22. MUH. SG 1099-1120, cat £260. Scott 205-206, cat US\$1200.	\$500



885	M	Turkey 1916 ovpts set of 88. Mint. SG 660-748. Michel 388-475, cat Euro 2,300.	\$1,800
886	M	Turkey 1914 Views set of 17 mint, minor black adhesion on 200pi; 4pa, 6pa & 10pa. No gum. SG 499-515. Cat £600.	\$1,200
887	P	Turkey 1914 Navy League, complete set of 70 die proofs (5 vals in 14 diff colours) mounted in booklet. Very fine & rare assembly.	\$5,000
888	M	Turkey 1917 ovpts set of 145, incl a few additional shades & ovpts. A few minor tone spots. Scarce set. Michel M485-621. Cat Euro 5300.	\$4,250
889	*	Turkey 1934 Izmir Fair ovpts set. MUH. SG 1162-70, cat £135. Scott 765-73, cat US\$600.	\$350
890	M	Turkey 1935 Suffragette Congress set. SG 117185. Cat £410. Scott B54-68. Cat\$432. Mint.	\$500
891	*	Turkey 1935 Suffragette Congress set in MUH blks of 4. SG 1171-85, cat £1640. Scott B54-68, cat US\$3000.	\$2,250
892	U	USA 1857-60 5c Jefferson deep brown type II frame; 10c green Washington frame type III; 24c lilac Washington (trimmed at left). All p15 x 15. Note: 5c appears to be exceptional well above average centering. SG 33, 37, 41. Cat £925. FU.	\$500
893	C	USA c1863 Confederate cover addressed to Mississippi with 5c green horiz pair (in bottom L/H corner) with pen cancels. With notes provided by vendor.	\$250
894	M	USA 1866 15c Lincoln black, o/c, unused no gum, owner's cert mark on reverse (1987) Philatelic Foundation N.Y. cert (1987). Scott 77. Cat US\$1850 (as no gum) (SG 73, cat £4,500).	\$600
895	U	USA 1869 2c-24c Pictorials part set of 8 used. Mostly GU with heavier cancels (10c trimmed perfs, 12c straight edge). Best are the 15c & 24c, which are o/c but the 24c (cat £700) is fu. SG cat £1700. Also 30c gu with 2mm nick at top (cat £500). SG 115-123.	\$640
896	U	USA 1869 90c Lincoln, black & carmine, with grill. Top value. O/c as usual. SG 124a. Cat £2250. VFU.	\$1,200
897	M	USA 1873 12c, 15c, 24c, 30c, 90c War Dept Officials, thin hard paper. 15c & 24c unused no gum, other H/H Mint. SG O267-271. Cat £800.	\$500
898	U	USA 1874-9 3c black Post Office Department Official envelope cut square, diagonally laid paper with part large wmk with part letters "P.O" wmk. GU/FU with quartered cross obliterator. Scott UO8. Cat US\$1200 as cut square.	\$520
899	P	USA c1875 Newspaper periodicals, "Goodall" set of 24 small die proofs in dull red. Scott PR9TC2f-PR32TC2f. Cat US\$3000.	\$1,500
900	U	USA 1879 90c Perry carmine-lake, p12, soft porous paper. FU. Scott 191, cat US\$360. SG 193, cat £375.	\$250
901	M*	USA 1893 Columbus set of 14. 4c, 5c, 8c & 10c muh: 6c, \$4 unused no gum; 50c regummed, rest mint \$1, \$2 & \$5 H/H and/or disturbed gum. Scott cat US\$8,500+. SG cat £11,000.	\$2,500
902	M*	USA 1898 Mississippi set of 9, 50c muh, rest mint (10c disturbed gum, \$1 paper hinge, \$2 unused no gum). Scott cat US\$4,635. SG 291-9. Cat £4,750.	\$1,750

903	M	USA 1898 Mississippi set to \$2 mint/unused. Mint to 50c, \$1 part gum, \$2 unused. SG 291-9. Cat £4750.	\$1,600
904	M	USA 1901 Pan Am expo set of 6. 8c darkened gum by hinge. Scott 294-9. Cat US\$382. SG 300-5. Cat £450. Mint.	\$300
905	M*	USA 1904 Expo, 1924 Huguenot, 1925 Concorde, Norse sets (1c, 5 Huguenot small back thins). 2c Norse muh, rest mint. Scott cat US\$380. SG cat £454.	\$300
906	M	USA 1915 50c Franklin lilac, p10. Mint. Scott 440, cat US\$450. SG 447, cat £5580.	\$350
907	M*	USA 1918 Airs, 1923 Airs, 1926 Airs, 1930-4 5c, 6c Airs & 1933 50c Zeppelin. Mint. (1923 6c muh short perf, 24c back thin; 1926 10c, 20c muh). Scott cat US\$485. SG cat £570.	\$375
908	*	USA 1926 White Plains m/s of 25. Minor perf seps. (Note top right corner clipped as issued). Scott cat US\$600. SG MS 645. Cat £475. MUH.	\$400
909	*	Vietnam-North 1955 0.100k on 2d brown Ho Chi Min officials blk of 42 (complete sheet except missing 8 stamps bottom row) incl 2 with invt ovpts (R1/1 & R1/2). SG NO 33 var. 0.100k on 5d red official in full sheet of 50. SG NO34 var. Condition good for such primitive issues. Unused no gum as issued. Remarkable items, possible unique. SG cat £23000. Scott US\$18400. MUH.	\$20,000

# MAJOR INTERNATIONAL STAMP & COIN AUCTIONS

**14th & 15th October 2016 - Wellington**

Our next public auctions will be held later this year in Wellington.

Suitable consignments of good collections and fine individual items  
are being accepted now.

Last acceptance date for material is 15 August 2016.

For stamps & collections contact John Mowbray, Chris Burt, David Smitham,  
Alan Jackson, Ken Markham or Simon Smelt.

For coins & banknotes, contact David Galt or Arna Dal Din.

Alternatively see John Mowbray at the World Stamp Show New York,  
28th May to 4th June 2016 - stand K1056



**MOWBRAY COLLECTABLES**

Private Bag 63000, Wellington 6140, New Zealand

Phone +64 6 364 8270, Fax +64 6 364 8252

Email [auctions@mowbrays.co.nz](mailto:auctions@mowbrays.co.nz)

## LATE LOTS

910	U	Canada 1851 6d Prince Albert, slate-violet, imperf, 4 good margins. Target pmk over face, FU. Rare. SG 2, cat £1300. Scott 2, cat US\$1750.	\$600
911	U	Canada 1852 7½d, 4 good margins. Small back thin, corner crease. FU. SG 12, cat £2500. Scott 9, cat US\$3500.	\$500
912	M	Canada 1859 17c Cartier, vert pair. 1 or 2 blunt perfs and toning. SG 42. Mint. SG 42, cat £3200. Scott 19, cat US\$2500. Signed W E Lea.	\$1,250
913	/	Canada 1868-1959 3 volumes (Lincoln albums) mint & used incl many blocks of 4 and larger. Picked over but many handy. Condition varies and mostly missing top values.	\$2,000
914	/	Canada 1897 Jubilee ½c-8c (incl 2 shades of 5c) in blocks of 4 mint/MUH. 3c & 6c o/c, 6c gum bends. SG 121-30 range, cat £1656. Scott 50-6, cat US\$5120.	\$500
915	*	Canada 1897 QV 4 Maple Leaves set of 8. 10c minor corner bend, 2 short perfs. MUH. SG 141-9. Scott 66-73.	\$225
916	M	Canada 1898-10 1902 QV 2 Maple Leaves set of 11. 5c rounded corner. Incl 20c as horiz pair, 1 creased corner. Mint. Scott 74-84, cat US\$2252+.	\$750
917	M	Canada 1928-29 Pictorials (incl 50c Blue Nose) set of 11 mint. 1928 1c, 2c in horiz pairs, 2c green imperf pair, 1c, 2c, 3c, 4c, 5c, 8c, 10c, 12c values in imperf between pairs. SG 275-87, cat £1470. Scott 1049-61, cat US\$1885.	\$750
918	*	Germany-East 1951 Friendship with China x 2 sets. MUH. Scott 82-4, cat US\$475.	\$200
919	M	GB 1841 2d blue (white lines added) GE, imperf, 4 close margins. Mint, original gum extensively cracked. SG 14, cat £6250	\$2,000
920	U	GB 1878 10/- greenish-grey, plate 1, wmk Maltese Cross, short perf at top. Light ink marks on reverse, ex postage rate annotation (12/2d), o/c. SG 128. Cat £3200. GU/FU.	\$750
921	*	Italy 1933 Balbao "goodwill flight" unexploded booklet with 15 panes containing 90 labels. MUH.	\$450
922	*	Mexico 1916 5p carmine & black offered fine MUH. 2011 Mepsi cert. Scott O112. Cat US\$3250.	\$2,250
923		Mexico 1934-7 10c brown, p10½, fiscal wmk. FU. SG 587, Scott 735B. Not priced. Incredibly rare. Mepsi 1988, Pexsa 1985 certs. The rarest 20th century stamp of Mexico, only 5 or 6 recorded.	\$5,250
924	P	New Brunswick 1860 5c Connell unissued plate proof, ovpt Specimen, Type B.	\$225
925	U	New Zealand 1899 1/- Special post ovpt "PIGEONGRAM" FU on large piece of flimsy (200 c 110mm) (some tears), with entire message and address. CP VP3 (cat \$20000 on complete flimsy, \$8,750 FU).	\$7,500
926	*	Persia 1921 Coronation set of 11 in horiz blocks of 6, all inverted ovpts. MUH. (Scott 635-45, normal set cat US\$880, not listed or priced invt ovpt).	\$600
927	P	Portugal 1884 25r lilac imperf, in horiz block of 6, ovpt "SPECIMEN".	\$225
928	*	Portugal 1941 Airmails complete in corner block of 4. Key values. MUH. Scott C4, 5, 8, 10, cat US\$1500+.	\$675

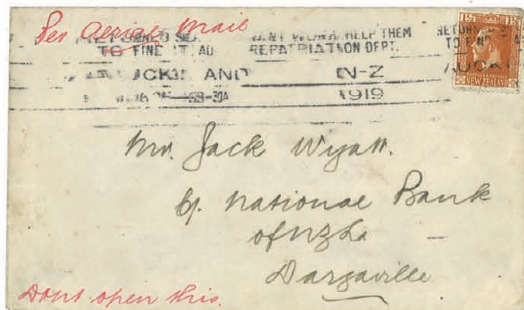

670

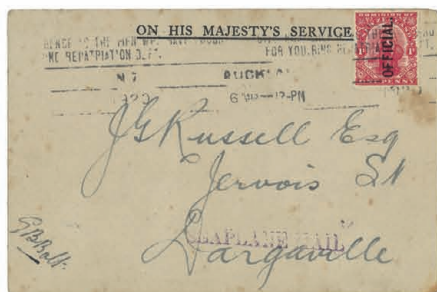

672

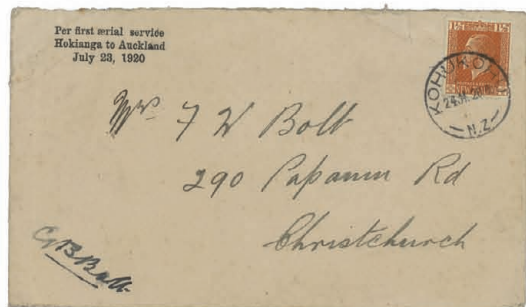

681

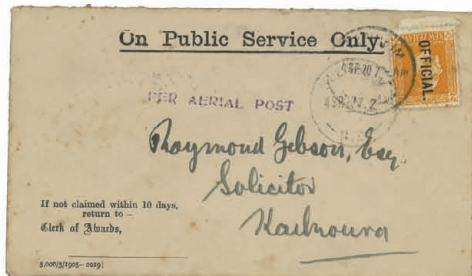

688



744



FIRST AERIAL MAIL DELIVERY  
IN NEW ZEALAND



To The Citizens  
of Christchurch

*Ernest Dickson*

FROM

"SPORTING LIFE"

THEATRE ROYAL

THE SUN PRINT.

667

*Per Seaplane*



R. J. G. Collins, Esq.,

Hon. Secretary Dance Committee,  
Public Works Department,  
Wellington.

*W. B. B. B.*

702